Eight Parts, Complete—138 Pages

The Times

Part I—General News Sheet—12 Pages

Forty-fifth Year.

MINIMUM TEMPERATURES: New York, 64; Washington, 62; Pittsburgh 48; Cincinnati, 4 Chicago56, ; Kansas City,52; St. Paul, 46; Jacksonville, 66; LOS ANGELES,52

PER ANNUM, $9.00 | Per Month, 75 Cents, or 2 1-2 Cents a Copy.

SUNDAY MORNING, OCTOBER 21, 1906.

On All News Stands, Trains and Streets. | 5 CENTS

SURPASSING!

THE PAPER TODAY

Number of Parts.....8
Number of Pages, including Sunday Magazine 76
Reading Matter 68
Advertising (Pages) 70
TOTAL (No. of Copies) 68,000

THE WEATHER.

BRIEF REPORT.

FORECAST—For Los Angeles and vicinity: Fair; brisk northwest wind.
YESTERDAY — Maximum temperature, 69; minimum, 52 deg. Wind was northeast; velocity, 9 miles; 5 p. m., northwest; velocity, 18 miles. At 5 a. m. the temperature was 59 deg.;

[illegible]—At 5 a. m. the temperature [illegible] deg.; clear.
FORECAST—For San Francisco and vicinity: Fair; brisk west wind.
For complete weather report, including comparative temperatures, will be found on page 10, part I.]

NEWS OF THE NEWS
OF THAT'S ISSUE OF
The Times

INDEX.

Bryan Kills Thousands.
Book Misers in Arms.
Bride Rings News.
Cowboys Whoop for Bell.
Decided Earnings Break Record.
Defiance Won by Cupid.
Dry Goods Interests.
Editorial.
Los Angeles County News.
Mining Other South Counties.
Music and Financial.
Personal.
Political: Real Estate.
Public Brief: Vital Record.
Religious.
Sensational Charges Against Garret.
Shipping Tourists Expected.
Societies in Municipal Fads.
Sporting: Tommy Plot Hits Him.
Theaters: Ten Points.
Transportation: Sacramento.
Unique Advice: Official Doings.
Wants: Children in Danger Socially
Water and Mines.
Woman's Column: Platinum in California.
Work for Women: "New" Spelling.
Yachting: Preserve Order.
Young Folks' Corner: Educators' Aim.
Zoology: "Does" Jap Rights.
Miscellaneous: Chinese Lessons.

Pomona.
Nevada.
Western Games.
Coast News.
Personal and Gossip.
Wrestlers.
Polo Rides Ball.
Baseball Gossip.
Huntsmen.
Sporting.
Book of Shooting.
Turf.

Clearinghouse.
Classified Advertising.

Notices and Lands.
Says Boss Has His Wife.
Sues Off for Gold Fields.
Mother's Widow, She Says.
Decision of Hellman Today.
Plans for Massacres.

Theaters and Playhouses.
Music and Art.
Society.
Round Table.
Review of Latest Literature.
Smoking Compartment.
Head of the Jesuits.
Ocean Beds.
People of Shiloh, Me.
With Gen. Bell.
Trust Thwarts Oakland.
Cranberries.

SYNOPSIS.

CITY: Attorney Garrett's lifework, in answer to his suit for $50,000 damages, deny all his allegations and make sensational charges against him....Ten million dollars expended in hotel preparations for tourists expected this winter....Syndicate to build five-story office building costing $150,000....Col. Harrison Gray Otis and Mrs Mary B. Otis divorced....Relatives start fight for estate of Charles Heintz, declare Mrs Heintz not his widow....U. S. District Attorney Lane Biddle and his wife reconciled....Wilshire boulevard-street site bought for new hotel....Project started to "federate" under one roof....Parents urged parents to learn why their children go after school hours....Correct spelling "taks" her teacher....Boy hails the President with flags from many nations in his show....First freight train enters Inyo district....W. S. Withington, real estate men, married....Mrs. Cressey's brother-in-law appointed guardian for her.

OUTSIDE CALIFORNIA. Gillett begins Southern California tour at Tower falls before wind in Yellowstone and injures man....Armed chauffeurs from forbidden Automobile Alliance promises safety to workmen....Snow plow workmen....Italian warship visits Turkey....Plan to adorn bluff at Dublin.

CRIME AND DOPE: Quintet of bad men arrested in San Francisco charged with having held up Japanese and murdering manager; sister of brothers accused makes confession and police expect to secure conviction....Four thousand men camp on banks of Walker River Indian reservation awaiting opening, and [illegible] unmolested.

TO FIGHT GRAFTERS

Heney Takes Charge in Bay City.

Secret Service Agent Burns Is His Chief Assistant in This Work.

Rudolph Spreckels Supplies Funds to Prosecute the Big Boodlers.

Slogan Is to Protect no Man Guilty of Malfeasance in Office.

[BY THE ASSOCIATED PRESS—P.M.]

SAN FRANCISCO, Oct. 20.—Attorney Francis J. Heney, who obtained a national reputation through his successful prosecution of the Oregon land-fraud cases for the government, has been appointed deputy district attorney for city and county of San Francisco for the purpose of undertaking the prosecution of charge of graft made against numerous public officials in this city. He will be assisted in this work by United States Secret Service Agent William J. Burns, one of the best-known operators in the government secret service, and who was associated with Heney in working up the land-fraud cases.

Rudolph Spreckels, it is said, has undertaken to collect the necessary funds, and the prosecution will be made through the office of the District Attorney. For this purpose Dist.-Atty. Langdon today appointed Heney a deputy and turned over to him the full conduct of the case.

The preparations for this campaign against alleged graft and malfeasance in office have been quietly under way for some weeks. Heney was approached some time ago and agreed to undertake the task, providing he should have the assistance of Burns Leave of absence for Burns was obtained from the Treasury Department, and he came to San Francisco and quietly commenced the work of investigating and gathering evidence about two weeks ago.

In an open letter, announcing the appointment of Heney, Dist.-Atty. Langdon says:

"In view of the present extraordinary conditions prevalent in the city and county of San Francisco, the unusual increase in crime which threatens to grow worse as the winter sets in, and in view of the numerous charges of official graft and malfeasance in office, I have determined to seize the opportunity presented by the impanelment of a new grand jury which has been set down for next Wednesday to inaugurate systematic and thorough investigation into these conditions.

"This is to be an honest, fair, thorough and searching investigation. We shall protect no man. We shall persecute no man, but we shall prosecute every man who is guilty, regardless of position or standing in the city. It is unfortunate that this work should be commenced during a political campaign, but the conditions in San Francisco today require that radical action be taken at once and though I may be charged with instituting this investigation at this particular juncture for political advantage, I must ask the public to judge me by the results attained, which will be the best answer."

SORORITY DONS TROUSERS.

College Girls Hold "Jinks" on Campus That Shock the Good People of the Town.

[BY DIRECT WIRE TO THE TIMES.]

RENO (Nev.) Oct. 20.—[Exclusive Dispatch.] This town is buzzing over "jinks" held last night at the gymnasium on the university campus by seventy-five members of Theta Epsilon Sorority. All men were excluded by aid of two police officers. The girls borrowed all the masculine garments available and stylishly cut trousers of evening dress clothes graced extremities usually hidden. What the nature of the fun was is being kept secret, as the girls are somewhat abashed at the notoriety given their escapade.

COUNTESS LEADS W.C.T.U.

Triennial World's Convention Adjourns After Electing Its Old Officers.

[BY THE ASSOCIATED PRESS—P.M.]

BOSTON, Oct. 20.—The Countess of Carlisle was chosen president of the world's W.C.T.U. today to succeed Lady Henry Somerset, who declined reelection.

The other general officers now serving were reelected.

The new president, the Countess of Carlisle, is from Castle Howard, York, Eng.

PYTHIANS ADJOURN.

Seattle Wins Two First Prizes for the Best Drilled Company in Competition.

[BY THE ASSOCIATED PRESS—P.M.]

NEW ORLEANS, Oct. 20.—A proposal to raise the age limit of entry into the Knights of Pythias from eighteen to twenty-one years was voted down today by the committee of the whole Supreme Lodge.

The Supreme Court, however, will continue to hold sessions for several days.

First prize of $1500 for being the best drilled company in camp was awarded to Seattle Company No. 1 of Seattle, Wash. This company also won the distance prize, making its total winnings $2100. Capt. Otto A. Case of the Seattle company was awarded the medal as the best officer.

PACKERS DO NOT MERGE.

Leaders of Meat Industry All Deny Consolidation With the Englishmen.

[BY DIRECT WIRE TO THE TIMES.]

CHICAGO, Oct. 20.—[Exclusive Dispatch.] A story purporting to come from Wall street, which declared that the big packing interests of Chicago had been taken over by an English syndicate, was absolutely denied by the packers last night.

The story involves the name of Sir Thomas Lipton, who is said to have come to this country to perfect the arrangements begun by T. J. Lipton & Company. The visit of Sir Thomas to Chicago recently is mentioned as a significant circumstance and it is added that while here he had many conferences with the packers. The capitalization was placed at $600,000,000 and altogether the project would be a gigantic one if the story were true.

At his home in Lake Forest, Louis F. Swift flatly denied the report. "It is absolutely false," said he, "I cannot imagine where such a story came from."

"I never heard of such a thing," said J. Ogden Armour. "I wish to deny the entire story."

Edward Morris also contradicted the rumor. "Nothing in it," he said.

COUNSEL WARNS POLICY HOLDERS.

SAYS H. H. ROGERS WILL GET CONTROL OF INSURANCE.

Harlow N. Higginbotham Issues Pronunciamento Stating That the Names of Good Men on So-called "Administration Tickets" of Great Companies Are Lures for Unwary.

[BY DIRECT WIRE TO THE TIMES.]

CHICAGO, Oct. 20.—[Exclusive Dispatch.] H. H. Rogers will control the Mutual Life Insurance Company if the administration ticket is elected, according to Harlow N. Higginbotham in charge of the interests of independent policy holders in the Mutual and New York Life companies.

"It is simply an attempt to foist the old régime on the policy holders," said Mr. Higginbotham today. "The names of George Gray of Wilmington, Del., and Benj. F. Tracy are used upon the administration ticket of the Mutual company simply as a lure. Neither of these men is a policy holder and they are now too old to take a physical examination and become policy holders. They are a rich bait for voters who know them as men of reputation and integrity who will be misled by seeing their names on the ticket.

"The majority of men on that ticket are Rogers men and the ancient rule will be reëstablished if they are elected. This is the only chance the policy holders will ever have to vote for a full board of directors and if they go wrong now they will find themselves floored for all time."

TEXAS OIL IS RUNNING LOW.

SHORTAGE IS OVER ONE MILLION BARRELS TO DATE.

Consumers Seek New Fields. Accumulated Storage Is Reduced from Twenty to Ten Million Casks. Wells Go Dry and Salt Water Appears in Many Good Pumpers.

[BY DIRECT WIRE TO THE TIMES.]

GALVESTON (Tex.) Oct. 20.—[Exclusive Dispatch.] The rapid decrease of the oil production is driving three companies from the Texas field. The decrease foots up 1,000,000 barrels, notwithstanding twenty-three light producers were brought in as pumpers within the past six weeks. The output for the month just ending was 1,482,500 barrels, which was 1,065,000 barrels less than the demands, and necessitated many consumers seeking other fields. The steady drains on the accumulated storage has reduced the surplus in storage from 20,000,000 barrels six months ago to 10,000,000 barrels today.

At the present rate, this surplus will be exhausted in two or three months.

The Louisiana field has been shipping its surplus to supply the Texas market up to now, but the shortage in Louisiana cuts off this supply. The certain decline of the Texas oil fields is responsible for the construction of the pipe line from Tulsa, I. T., to supply the refineries in Texas.

While the Standard declares it is not interested in the pipe line, which is an assured project, the Gulf and the Guffey companies, who are promoting the $4,000,000 pipe line are recognized in Texas as Standard interests. Some of the wells which were giving 500 to 700 barrels under pumps have quit producing, and in ten wells salt water has appeared.

SAVANTS VISIT HARVARD.

Three Lecturers Prominent in Europe Prepare for a Tour of the Country.

[BY DIRECT WIRE TO THE TIMES.]

CAMBRIDGE (Mass.) Oct. 20.—[Exclusive Dispatch.] Announcement was made today that Prof. Pierre Janet, a famous French psychologist; Alfred Haddon, Cambridge ethnologist; William Furness, British anthropologist; Col. Sir Colin Scott Moncrieff, Knight Commander Star of India, will lecture in Lowell in the series of Technology and Harvard this fall and winter. Later they will visit other cities to lecture, and in connection with their own studies.

MOB PURSUES NEGRO.

MOBILE (Ala.) Oct. 20.—A mob is pursuing a negro who assaulted Mrs. Humphreys, a white woman, aged 32, near Pierce, Ala., today.

LIGHT OF VICTORY.

Gillett's Campaign Is Brilliant Hit.

Republican Majority in the Southland Likely to Exceed Hopes.

Leader's Tour Ends With a Demonstration at Ventura Last Evening.

Now Goes North to Spread Gospel of Independent Republicanism.

[BY DIRECT WIRE TO THE TIMES.]

VENTURA, Oct. 20.—[Exclusive Dispatch.] Gillett and Porter finished their Southern California campaign tour with a tremendous meeting at Ventura tonight. From San Diego to San Luis Obispo they have been greeted by greater crowds than local committees believed could be induced to turn out in an off year, and they have left the Southland ablaze with Republican ardor and full of confidence in them and in the result of the election. Wherever Gillett has met the people and talked to them his rugged manliness and unmistakable independence of character have made friends of the doubters, and the puerile talk of corporation control of the stalwart man from Humboldt "has been heard to cease."

Gillett and Porter have made a clean, dignified campaign, appealing to the intelligence and broad patriotism of their hearers, treating the voter as a rational person and abstaining from the petty personalities which have been the only argument advanced by the nominee of the jawsmiths. The contrast between Gillett's campaign and Bell's has been a considerable factor in the noticeable Republican gain following the Gillett meetings in southern counties. Local committees that were counting on normal off-year majorities before the meetings have been surprised by the increase of interest in the campaign following the visits of the candidates, and have revised their estimates of the votes likely to be polled. The large increase of registration in the South introduces an unknown quantity into the problem, but it is the judgment of experienced campaigners that a very heavy vote will be cast and that the Republican majority south of the Tehachepi will exceed the number which the most sanguine forecasters figured out two weeks ago.

Gillett has made a campaign which would tax the powers of endurance of most strong men, yet he is as buoyant, energetic and imperturbably good-humored as when he started out. While he has been in the Southland his wife and 5-year-old son have been in a hospital up North under surgical treatment, and he has received daily advices as to their condition. Happily, both are getting along well and the strain of anxiety under which Mr. Gillett began his tour of the South is relieved.

Gillett's speeches have dealt chiefly with questions of State and national policy, and the claims of the Republican party to continued confidence and support. They have indorsed President Roosevelt's efforts to remedy the evils of corporate greed and unfair discrimination, and approved particularly the Railroad Rate Bill, which Mr. Gillett advocated and for which he voted. All the measures enacted by Congress at the last session for the protection and benefit of the public have been explained and cited as proofs of Republican trustworthiness and the importance to California of maintaining a protective tariff has been dwelt upon with emphasis in all the addresses delivered by the candidates.

Mr. Gillett has declared his belief in the necessity of a direct primary system, and his purpose to assist in its establishment by law as a check to bossism in politics. He has approved the Owens River project, which he championed in Washington when Representative Smith was trying to block it, and has pledged himself to do all in his power to aid Los Angeles to carry it out.

Mr. Gillett has dodged no question, evaded no issue. He has been plain, positive and frank in all his declarations and has made manifest to all his independence, his loyalty to the party and to the State, and his entire agreement with the policies and the spirit of the Roosevelt administration. As George Knight has said: "The Almighty writes a legible hand, and he has written upon the face and frame of James N. Gillett, 'This is a man.'"

Ventura welcomed Gillett tonight with fireworks, music and a big meeting at the operahouse. Republicans from other towns in the county came in on special trains and helped to celebrate the visit of the next Governor. The operahouse was filled to its seating capacity and the audience manifested a lively interest in the questions discussed by the speakers. Mr. Gillett referred particularly to the importance of the protective tariff to the industries of Ventura and recalled the fact that he voted against the proposition to admit Philippine sugar free of duty to compete with the beet sugar product. He said he deemed it the duty of a Congressman to consider not only the interests of his own district, but the interests of every part of his State and country. His reference to ex-Senator Bard elicited hearty applause. He spoke of his deep appreciation of Mr. Bard's recent words of commendation and said he desired only to justify the good opinion which Mr. Bard had expressed. "If elected Governor," said Mr. Gillett, "I want to do my duty so that you may say of me what has been said by your neighbor that I have been faithful to my trust."

Frank Short of Fresno struck a responsive chord when he said to the men of Ventura that he believed it would be difficult for Mr. Bell to convince them that a man who has the confidence of Ventura's grand old man is a corporation creature. There was not one act in all the public record of James Gillett that was not the act of a clean-cut, honest, true representative of the manhood of California.

Frank Dominquez aroused enthusiasm with a speech in Spanish and Warren Porter made a plain, earnest appeal to the Venturans to stand by Republican principles and help swell Southern California's vote for "Honest Jim" Gillett.

The Republicans of Ventura are awake this year and they promise to give at least 800 majority for their candidates.



Prominent Ventura County Republicans who were among hundreds who extended greetings to Nominee Gillett, the next Governor of California.

HIDES NAME AND HOME.

Millionaire's Daughter, and Society Leader, Arrested and Sentenced to Workhouse.

[BY DIRECT WIRE TO THE TIMES.]

WELLSVILLE (O.) Oct. 20.—[Exclusive Dispatch.] Mrs. Marie Myers, reported to be the only daughter of a millionaire mine owner of Colorado, refuses to tell the name of her parents or what part of Pueblo they reside in.

The woman has been arrested here and has been given a sentence to the Canton, O., workhouse by Mayor Wallace L. Fogo.

It is admitted that the woman once possessed rare beauty, and that she was a society leader in Pueblo. She left her home to wed, and the couple has fared badly. Letters requesting the woman to return to her mother's home have been laughed at with scorn.

"I would not tell the name of my parents, for it will break my poor mother's heart," the woman said.

STANDARD WANTS RETRIAL.

FINDLAY (O.) Oct. 20.—Attorney J. O. Troup for the Standard Oil Company today filed a motion for a new trial with Judge Banker in the case of the State of Ohio against the Standard Oil Company, in which the corporation was found guilty Friday of violating the anti-trust laws. The move was a formal one and will not be contested. The case was carried up immediately.

BAY CITY'S ACTION AROUSES JAPANESE.

Exclusion of Children from Schools and Congressman Kahn's Utterances Create Excitement in Mikado's Empire—Papers Urge Trust.

[BY DIRECT WIRE TO THE TIMES.]

TOKIO, Oct. 20.—[Exclusive Dispatch.] All newspapers here devote leading editorial articles to the subject of the anti-Japanese sentiment in the United States. The excitement, which has been growing for the last three days, centers upon the exclusion of Japanese children from the public schools of California, John D. Rockefeller's utterances on Japan's "commercial treachery," and Congressman Kahn's bellicose threats, coupled with his declaration that Japan is "unprepared for a fight."

Three of the most responsible of newspapers, Asahi, Jiji and Kokumin, depreciate taking the anti-Japanese movement in California as representative of public opinion in the United States, despite the extensive participation of the clergy. They advise the Japanese public to trust to the liberal sentiments of the American people to prevent rupture of the historic friendship of the two nations.

Jiji today, however, changes its attitude, and points out the absurdity of the debarment of Japanese children from the American schools. It apprehends that Japan's appreciation of the traditional friendship may cool.

The Hoshi openly urges retaliatory measures.

The Kokumin takes the strongest pro-American stand; but, while urging continued confidence in the just dealing of the President and Secretaries Root and Taft, and the American people's appreciation of what Japan's future friendship means, it nevertheless confesses the exclusion of children, supplemented by Congressman Kahn's remarks, to be a severe shock to the Japanese nation.

The anti-Japanese agitation in San Francisco, which was at first received here quietly, being considered as purely the work of labor interests, has evidently culminated in stormy indignation throughout all grades of Japanese society.

Some of the newspapers call the action of the San Francisco authorities an insult. The Japan Hoshi, in its leader this morning, also advocates reprisals. More moderate papers ridicule the action as an anomaly against the pronounced humanitarianism of the United States.

FILE PROTESTS.

MAY CONTEST SEGREGATION.

[BY THE ASSOCIATED PRESS—P.M.]

SAN FRANCISCO, Oct. 21.—The Japanese Imperial Consul, K. Uyeno, and the secretary of the Japanese Association of America, Goroku Ikda, have filed protests with the Board of Education against the segregation of Japanese children from those of white parentage in the public schools. Awaiting the board's decision, the Japanese are prepared to contest the legality of the proceedings.

THOUSAND KILLED.

Hurricane in Keys Reaps Hundreds.

Death List Grows, and Damage Runs into the Millions of Dollars.

Searching Parties Scour Florida's Coast in Quest of Human Flotsam.

Railways' Loss Heavy; Many Dead and Homeless at Batabano.

[BY DIRECT WIRE TO THE TIMES.]

MIAMI (Fla.) Oct. 20.—[Exclusive Dispatch.] The death list, as a result of Thursday's hurricane, will exceed 1000. Some estimates go beyond 1500.

Millions of dollars' worth of property was destroyed. Every hamlet along the coast, and of the higher keys that escaped the fury of the storm has been turned into a place of refuge. At each of these places are dozens of injured ones, while each incoming steamer brings bodies of the dead.

Searching parties have started out along the coast to look for dead and injured. Workmen on the extension of the Florida East Coast Railway, from Miami to Key West, suffered the most.

Ten barges, each bearing 150 men, were torn from their moorings and carried out to sea. Of these barges two were blown across Biscayne Bay, and went aground with a loss of only a few lives. Another barge was broken up by heavy sea.

MANY UNHEARD FROM.

Forty-nine men were picked up by the Austrian steamer Jennie yesterday. Other barges, each with 150 workmen, have not been heard from and it is feared they have been destroyed.

Fears are entertained also for the entire fishing and fruit fleet, as no word has been received from any of the vessels.

The Florida East Coast Railway will suffer heavily from the storm and much work on the extension, out over from key to key, between the mainland and Key West, will have to be done over again. There is also a possibility that the plans of the builders may be changed on account of the danger.

The Miami steamer, St. Lucie, which was crushed against Elliott's Key by the high waves, lost thirty-five out of one hundred passengers on board.

HAVOC AT HAVANA.

TOBACCO CROP DAMAGED.

[BY THE ASSOCIATED PRESS—A.M.]

HAVANA, Oct. 20.—Reports of the damage done by the storm in the interior of the island continue to come in slowly. The extent of the damage done to the tobacco crop in the province of Pinar del Rio is not yet fully known, but it is believed to be great. The tobacco was planted late this year on account of the continued rains—rence the plants have not yet sprouted, and many of the seed beds have been washed out, necessitating replanting, which will retard the crop. The storm is reported to have been very severe in the Vuelta Abajo district of Pinar del Rio.

The principal havoc outside of Havana is reported to have been at Batabano, where seven men were drowned, the American steamers, Campbell and Sara, were wrecked, many houses destroyed and two hundred persons rendered homeless. The Mayor of Batabano has issued an appeal for relief of the destitute and Gov. Nunes of Havana province will proceed there today with funds and food supplies.

The brunt of the storm seems to have been sustained by the city of Havana and its suburbs. No more deaths have been reported.

MARINES ALL SAFE.

[BY THE ASSOCIATED PRESS—A.M.]

WASHINGTON, Oct. 20.—Brig.-Gen. Elliott, Commander of Marines, today received a communication from the commander of the marines at Havana, saying that the marine camp suffered only slight damage; that there were no casualties among the men, and that all were well.

The army transports sent to Cuba with troops and supplies have been heard from excepting the Robert Wright and the Laupag, which sailed from Newport News on October 13 with horses for the Fifteenth Cavalry. These transports were under orders to go to Isabella de Sagoa, on the north coast of Cuba, east of Havana.

THE PRESIDENT'S SYMPATHY.

[BY THE ASSOCIATED PRESS—P.M.]

WASHINGTON, Oct. 20.—The President today sent telegrams to Gov. Magoon at Havana and Gov. Broward of Florida expressing sympathy for the sufferers by the recent hurricane.

DISASTER IS MODIFIED.

CUBAN DAMAGE IS SLIGHT.

[BY THE ASSOCIATED PRESS—P.M.]

HAVANA, Oct. 20.—Reports received by Gov. Magoon this evening from the provincial governors show that the hurricane was less disastrous than at first believed. The storm was confined mainly to the provinces of Havana and Pinar del Rio, Batabano, thirty-two miles southeast of Havana, was the only town except the capital which suffered greatly.

The Mayor of that place reports that nine persons were killed and that many are missing.

WOMEN OUST MALE CHEFS.

[BY DIRECT WIRE TO THE TIMES.]

LONDON, Oct. 20—An innovation this season is the ousting of the male chef by the female cook. The Society of Male Cooks is in a flutter of excitement and indignation. The Marlborough Club, the most exclusive in London, has been invaded by the female cook. Though this appointment is more or less experimental, it is naturally regarded with dismay by male culinary artists.

RESERVATION MINERS ARMED FOR TROUBLE.

Thousands Camped Ready to Seize Walker River Indian Lands, and Vast Stampede Threatens—Officials Accused of Conspiracy.

[BY THE ASSOCIATED PRESS—P.M.]

GOLDFIELD (Nev.) Oct. 20.—As the date of the opening of the Walker River Indian reservation approaches, all Nevada is in a ferment of excitement.

Four thousand prospectors and mining men are camped on the borders of the reserve waiting the hour of 12 o'clock Monday, October 22, the hour and the day set by proclamation of the President for the formal opening of the reservation. This number will be augmented by other thousands, as it is thought that the reservation is a rich mineral-bearing region.

Even before the tract was set aside for the Indians, mines were being worked in various parts of what is now the reserve, and while under their ownership the Indians have worked several smaller mines and prospects to great advantage.

The Goldfield News came out today in a leading editorial charging "conspiracy on the part of government officials in securing, in advance, the best of the mineral lands of the reservation for themselves and their friends." The News says "a small army of favored ones have been on the reservation for months armed with permits, agents, and they had the aid of the Indians, through bribery, in locating the most valuable mineral deposits."

A dozen Goldfield mining men, with personal and political pull have had their prospectors on the reservation for some time, and they make no secret of the fact.

"Knowing these are facts," says the News, "the people of this section are greatly aroused, and are determined that they will not permit their rights to an equal show on the reservation to be stolen from them.

"Hundreds of miners have left Goldfield for Walker Camp. They go in parties, and all are heavily armed. They expect bloodshed. They will not recognize any location stakes found on any claim at the noon hour of the opening day, and they will respect the claims of no man found on the ground before that hour."

The News further asserts that the opening was not officially advertised, as in other openings, and none of the usual formalities were observed, so that the people generally could be prepared for the opening. It is charged that the early date was set and the usual formalities waived so that the few would not be molested in acquiring the ground already selected by their agents.

BEVERIDGE SCORES MULTI-MILLIONAIRES.

Says Marshall Field's Fortune Will Amount to One Billion Before Trust Upon It Expires and Demands Some Curb to Self-Increasing Wealth.

[BY THE ASSOCIATED PRESS—P.M.]

INDIANAPOLIS, Oct. 20.—[Exclusive Dispatch.] United States Senator Beveridge, speaking at Dunkirk this afternoon, took strong grounds in favor of limiting fortunes and declared in favor of an inheritance law. He referred to Marshall Field and Rockefeller and the fortunes their sons will inherit and said in part:

"It has been found that the fortune of Marshal Field exceeds the enormous sum of $100,000,000. This vast wealth he left in trust for fifty years, his only heir being one individual not yet in his teens. At the end of fifty years, when that trust expires, that fortune will amount to not less than $1,000,000,000.

"It is believed that the wealth of John D. Rockefeller now amounts to $800,000,000. If his son lives the allotted life of man, the fortune of $800,000,000 will probably amount to $2,000,000,000.

"When a fortune reaches a point where it is no longer the result of individual effort, but accumulates of its own force, it ceases to become a blessing and becomes a curse. The deadly thing about it is that the managers of this great wealth constantly interfere in and with the people's government.

"There has got to be an inheritance law. It may become necessary to have an income tax. In the end there has got to be a control of the methods employed by the enormously rich in business and commerce."

PITH OF NEWS FROM THE MIDDLE WEST.

[BY DIRECT WIRE TO THE TIMES.]

CHICAGO, Oct. 20.—[Exclusive Dispatch.] A cold wave is headed for Chicago from the northwest and if present indications do not go amiss, ear muffs and heavy wraps will be demanded, for it will be cold enough by Tuesday for ice to form in the open. Tomorrow will be the last day of the baseball season and the beginning of regulation football weather. The coming frigidity is the result of a storm developed up around Medicine Hat, where the temperature is far below the freezing point. Today the maximum for Chicago was 59 deg., minimum 55 deg. Middle West temperatures:

	Max.	Min.
Alpena	58	36
Bismarck	34	32
Cairo	70	50
Cheyenne	28	26
Cincinnati	68	46
Cleveland	56	50
Concordia	62	52
Davenport	68	46
Denver	36	32
Des Moines	68	50
Detroit	62	44
Devil's Lake	32	22
Dodge City	60	52
Dubuque	66	46
Duluth	40	34
Escanaba	54	42
Grand Rapids	66	32
Green Bay	56	40
Helena	36	32
Huron	46	42
Indianapolis	58	46
Kansas City	74	52
Memphis	72	52
Milwaukee	62	52
North Platte	52	32
Omaha	62	58
St. Louis	70	52
St. Paul	46	46
Sault Ste. Marie	62	38
Springfield, Ill.	70	44
Springfield, Mo.	68	48
Wichita	64	54

DIVORCES EIGHTY-SEVEN PAIRS.

Judge McEwen has heard eighty-seven application for divorce in the last two weeks, and the only consolation he derives from his experience is that the average American does not strike his wife. Many of the divorce suits were founded on charges of cruelty, but when it came to the crucial point in the marital affairs of the candidates for single life, it was found almost always that the so-called cruelty stopped short of actual blows. When the judge had signed his eighty-seventh decree for the fortnight today, he gave vent to a sigh of relief and instructed his clerk to close court for the day.

UNIONS LEVY BLACKMAIL.

Asserting that he has been made the victim of malpractice on the part of labor unions, aided by employes of the architect's department of the Board of Education, J. C. Carrier, a painting contractor, will place sensational evidence before State's Attorney Healy Monday. Charges of queer relations between the board officers who had charge of supervising his work and labor unions, which were interested in getting more money from him, will be made by Carrier. In support of this he will bring forth a mass of evidence that the board, contrary to its rules, failed to give a hearing to charges preferred in writing concerning the practice of one of its employés.

DENIES RAILROAD PROJECT.

[BY DIRECT WIRE TO THE TIMES.]

MILWAUKEE (Wis.) Oct. 20.—[Exclusive Dispatch.] President Hughitt of the Chicago and Northwestern road today put at rest all speculation regarding the company and a Pacific Coast line, which has been suggested as one of the results of the company's action in increasing the capitalization from $100,000,000 to $200,000,000.

"The new stock is in the nature of an authorization by the stockholders, not an issue of stock, and it may be some time before it is issued," he said. "As to this talk of a Pacific Coast line, the company has at no time contemplated such an extension or any other large extension of the present system. It does not contemplate it now."

WOMEN HARVEST CORN.

[BY DIRECT WIRE TO THE TIMES.]

STERLING (Ill.) Oct. 20.—[Exclusive Dispatch.] Owing to inability to secure men to pick corn at $3.50 and $4 a day, farmers' wives and daughters in this vicinity are compelled to assist in harvesting the crop.

STORM SWEEPS ATLANTIC.

WILMINGTON (N. C.) Oct. 20.—A storm of considerable severity has prevailed off the coast today with unprecedented high tides. Thus far there has been no damage of any great extent and no disasters to shipping have been reported.

IS PANAMAN MINISTER.

WASHINGTON, Oct. 20.—It was announced at the State Department today that Herbert G. Squires of New York has been selected to be American Minister at Panama, to succeed Gov. Magoon.

HYMN BARRED BY BISHOP.

"Nearer My God to Thee" Forbidden; "Lead Kindly Light" With Consent Only.

[BY THE ASSOCIATED PRESS—P.M.]

NEWARK (N. J.) Oct. 20.—Bishop John J. O'Connor has warned all the Roman Catholic pastors in the diocese of Newark that the hymn "Nearer, My God, to Thee" must not be sung hereafter in any Catholic church in the diocese, and that the hymn "Lead, Kindly Light" may only be sung in a church after the service is over, provided the pastor has given his permission. The latter hymn was written by Cardinal Newman before his conversion to Catholicism.

CLASH OVER SANITY.

Physicians Dispute While Citizen Fears for Life if Patient Is Freed.

[BY DIRECT WIRE TO THE TIMES.]

HARTFORD (Ct.) Oct. 20.—[Exclusive Dispatch.] Superintendent and physicians of the Connecticut Hospital for the Insane declaring that an inmate of the institution is sane, physicians employed by the State declaring him insane and one of Hartford's most prominent citizens arming himself to protect his life if the Superior Court judge orders the inmate released, is a condition which may result in demand for intervention of the court in Connecticut. Last January Daniel J. Curtis of Springfield, father-in-law of former Mayor Hayes of that city, entered the wholesale liquor house of Hueblin Brothers to get Col. Louis F. Hueblin to sign a paper releasing Curtis from financial obligations. Before the colonel could learn the visitor's desire Curtis had whipped out a short rifle from under his overcoat and tried to kill him. He was committed to the asylum. In a court hearing for release today a conflict of testimony came up.

WASHINGTON.

FOOD AND DRUG RULES PASSED.

REGULATIONS OF MANUFACTURE ANNOUNCED.

Restrictions Under Which the Law Will Be Enforced Are Published by Secretary Wilson—Accepted and Indorsed Unanimously—Five Ingredients Must Be Stated.

[BY THE ASSOCIATED PRESS—A.M.]

WASHINGTON, Oct. 20.—Secretary Wilson of the Department of Agriculture today promulgated the regulations under which the recently enacted pure food and drug act, will be enforced.

The commission appointed to prepare the regulations consisted of Dr. H. W. Wiley of the Agricultural Department; Dr. S. N. D. North of the Department of Commerce and Labor, and James L. Gerry of the Treasury Department.

In a letter to the secretaries of the several departments they say their agreement on the regulations was unanimous. To these regulations, also, Secretaries Wilson, Metcalf and Shaw have given their approval.

The section of the regulations respecting the labeling of products requires that five ingredients of the package shall be stated so that the purchaser may know precisely what he is buying.

In the matter of coloring, the requirement is made that no ingredient known to be deleterious to human health shall be used by manufacturers. This regulation applies with particular force to the manufacture of candies.

Adulterations, particularly of drugs, is prohibited, but standard drugs will not be considered adulterated provided they are branded so as to show their actual strength or purity.

Poisonous or deleterious preservatives shall only be applied externally and shall be of a kind that will not permeate to the interior of the product, and such preservative must be of such character that, until removed, the food products are inedible.

Misbranding of food or drug products is guarded against particularly. The label on every product must bear the name of the product, the place of manufacture and must show whether the article is a compound, mixture or blend, and must designate the ingredients and proportions in cases of drugs and foods. The use of any false or misleading statement, design or device on the label is specifically prohibited.

Champagne is required to be labeled American champagne, or California champagne, so that the purchaser, while he knows that he is getting a certain kind of wine, knows also that the wine is made in America, and not in France. The regulations apply to other products in a similar way.

It was the effort of the commission to secure to the purchaser of any food or drug product absolute purity.

WASHINGTON BRIEFS.

Goes to Philippines.

WASHINGTON, Oct. 20.—Brig.-Gen. Pershing, who has been assigned to the command of the department of California has been ordered to proceed to the Philippines about January 1, to relieve Maj.-Gen. Lee, who retires on that date.

Experts Examine Tariffs.

WASHINGTON, Oct. 20.—Secretary Root has decided to send two tariff expert to Germany to consult with the German customs officials and with German boards of trade for the purpose of securing material for possible modifications of the American tariff laws in their administrative features, which are at present the subject of much complaint on the part of the German exporting interests.

Protects Canal Zone.

WASHINGTON, Oct. 20.—Ecuador and the United States and Panama will enter into an agreement providing for uniform health regulations and inspection to protect the canal zone and the two southern republics against yellow fever and other contagious diseases.

Confer at White House.

WASHINGTON, Oct. 20.—An important conference was held at the White House today, those present being the President, Secretaries Root and Taft and Justices Day, White and Harlan of the United States Supreme Court. The purpose of the conference is not known, but the suggestion is made that it may have had some connection with the successor to Justice Brown, who has retired.

OLD BOMB KILLS FIVE.

Buried Since Civil War, Negroes Put It in Fire With Disastrous Result.

[BY DIRECT WIRE TO THE TIMES.]

SUFFOLK (Ky.) Oct. 20.—[Exclusive Dispatch.] By the explosion of an old bomb made during the Civil War, which had been dug from the ground where it laid forty years, four negroes last night were badly injured and a building wrecked. These negroes were employed on Samuel S. Oliver's plantation in Vansemond county. The bomb had lain in an open fireplace an hour when it exploded. Five men were blown through the house and found unconscious. Others were badly lacerated and burned.

One side of the house was blown out.

STORM STOPS RESCUE.

BIZERTA (Tunis) Oct. 20.—A heavy sea is running off this coast today and is interfering with the work of divers who are digging the tranches under the stern of the sunken submarine boat Lutin for the purpose of adjusting a hawser around her

LABOR.

UNION THUGS EXILE WORKER.

Bruised and Scarred He Is Driven from Country.

Ship Quartermaster Refuses to Recognize Strike.

Sells House and Goods to Escape in Flight.

[BY DIRECT WIRE TO THE TIMES.]

BELLINGHAM (Wash.) Oct. 20.—[Exclusive Dispatch.] With his body bruised and scarred, and persecuted until life was a nightmare for him, Clarence Miller, formerly quartermaster ont he steamer Puebla, belonging to the Pacific Coast Steamship Company, has been forced to leave the United States and all his friends in order to escape the wrath of the Sailors' Brotherhood, because he refused to recognize an existing strike.

Miller is now making his home in Victoria. He is working on a small boat, plying along the coast of Vancouver Island, having sold his home and other property in Seattle to cross the border with his family.

LARGE STEAMER DRIVEN ASHORE.

INCREASING WIND MAKES RESCUE IMPOSSIBLE.

Vessel Lies at Point Where Former Wrecks Loom Ghastly Around Her and Life Guards Are Powerless to Render Assistance to the Doomed Craft.

[BY THE ASSOCIATED PRESS—P.M.]

NORFOLK (Va.) Oct. 20.—A large steamship went ashore half a mile south of the Cape Henry Life Saving Station at 7:30 o'clock tonight. The wind is blowing thirty miles an hour and is steadily increasing in velocity, with a heavy sea running. The vessel, whose identity is unknown, rests with her port bow toward the beach, about 600 yards beyond the breakers.

Life-saving crews from Cape Henry and Virginia Beach stations are standing by, but are unable to do anything toward rescuing the crew of the steamer.

The distance of the vessel from shore makes the use of life lines impracticable, and the high surf prevents a boat being launched.

The wind is from the northeast and the weather at the cape is so thick that watchers on the beach have been unable to distinguish the build of the steamer, but it is the opinion of Keeper Holmes of Cape Henry station that she is a tramp. The vessel was northbound and evidently was seeking to enter Hampton Roads.

The scene of the wreck is about the same place the schooner George M Grant came ashore last March, and the Italian bark Antonio, which was wrecked a few weeks later, is still in the breakers, not 100 yards from tonight's wreck.

HUNDRED HURT THREE FATALLY.

BLEACHERS FALL AT FOOTBALL GAME AT SYRACUSE.

Four Hundred Fall and When the Many Wounded Were Removed, Play Is Renewed by the College Athletes—Priest Is Among the Seriously Injured.

[BY THE ASSOCIATED PRESS—P.M.]

SYRACUSE (N. Y.) Oct. 20.—During a football game today between Syracuse University and Colgate at New Star Park fifty feet of the upper section of the bleachers collapsed. The stands were densely packed and 400 persons were precipitated into the enclosure. No one was killed outright, but of the 100 or more injured three are expected to die. Rev. Christopher Donigan, pastor of St. John's Church, sustained an injury to his spine which may prove fatal. Prof. William Lusk, principal of the Union Free School of Hamilton, also sustained serious injury to his spine and is in a precarious condition. John West of Rome is injured internally and may die.

The injured were soon taken out, and the game proceeded.

REBELS WORRY CUBA.

Small Armed Bands Patrol the Outlying Districts in the Island.

[BY THE ASSOCIATED PRESS—P.M.]

HAVANA, Oct. 20.—While tranquility prevails generally in Cuba, reports show the existence of roving bands at various places. At Guines armed exrebels are hovering about the town. At San Domingo negro ex-rebels threaten to commit depredations, but are overawed by the garrison of seventy-five United States marines. Near Cienfuegos small armed bands are reported being engaged in depradations. Fifty mounted negroes who call themselves insurgents are roving near Lajas.

Six Liberal members of the Provincial Council today visited Gov. Magoon and announced that they would attend no further meetings of that body, because the moderate members were illegally selected at the last election. Gov. Magoon, however, argued with the disgruntled men and induced them to recede from their decision.

DISCUSSES PANAMA.

President Familiarizes Himself With the Details Before Visiting Isthmus.

[BY THE ASSOCIATED PRESS—P.M.]

WASHINGTON, Oct. 20.—Isthmian Canal affairs were discussed at a protracted conference at the White House today between President Roosevelt and Secretaries Root and Taft. Attorney Rogers, counsel for the Panama Canal Commission, was also present. In anticipation of his coming trip to the isthmus, the President is familiarizing himself with as many features of the undertaking as possible. Today he went over various details of the contract for construction of the canal. The President will leave New York on the battleship Louisiana November 8. He will be accompanied by Mrs. Roosevelt.

RUSSIA.

RUSSIA GRANTS MANY REFORMS.

RELIEVES PEASANTRY OF MANY RESTRICTIONS.

Czar Abolishes Special Pass System and Confers Right of Husbandmen to Change Vocations and Residence at Will—Poll Tax Is Also Revoked.

[BY THE ASSOCIATED PRESS—P.M.]

ST. PETERSBURG, Oct. 20.—Even the harshest opponents of the administration are agreed as to the importance of the imperial ukase issued Friday, which annulled the most burdensome and irritating restrictions of the peasantry and embodied into law reforms which had been urged for over two decades. Though the ukase was promulgated under the ancient provision for temporary laws, it is in effect an organic reform affecting four of the most important features of the Russian system. These are:

The special pass regulations for the peasantry, the hated rule by local administrative officials known as rural superintendents, the administrative control of Zemstvo elections and limitations on the right of peasants to change their vocations and residence.

Abolition of the poll tax also is a feature.

ARRESTS TREASURER.

Mexican Telegraph Company Is Robbed of Thirty Thousand Dollars by High Official.

[BY THE ASSOCIATED PRESS—P.M.]

MEXICO CITY, Oct. 20.—Francisco Palafox, general treasurer of the Federal Telegraphs, has been arrested and sent to Belhem Prison on a charge of having appropriated $30,000 belonging to the head office of the general telegraph department. Palafox has held several important government offices. He has also been a soldier, holding the rank of first captain.

CEMENT TRIPLE ALLIANCE.

Ministers Discuss Matters Tending to Make Peace for All Europe.

[BY THE ASSOCIATED PRESS—A.M.]

ROME, Oct. 20.—The German Foreign Secretary, Herr Von Tschirsky, drove to the Foreign Office this morning and visited Foreign Minister Tittoni, with whom he had a long and cordial conversation. While the subjects discussed were not involved, official quarters here believe that beyond any doubt the good relations of the powers composing the Triple Alliance and the best means of consolidating the alliance and rendering it more effective in the interests of peace were subjects on which exchanges of views took place. Later in the day Signor Tittoni returned the visit of Herr Tschirsky at the German embassy, where they remained in conference alone for about an hour.

ALL ACCLAIM HUGHES.

OGDENSBURG (N. Y.) Oct. 20.—Charles E. Hughes today made a long sweep into the Great North country, his travels for the day bringing him from the foot of the Catskill Mountains to the shores of the St. Lawrence River. Everywhere Hughes was enthusiastically received.

IS COLLEGE GOLF CHAMPION.

GARDEN CITY (L. I.) Oct. 20.—W. E. Clough, Jr., of Chicago, is the winner of the championship title in the Intercollegiate Golf Association. He won the final round from Dwight Partridge of Yale.

FLASHES FROM WIRES.

London dispatches announce that the British and Russian governments have agreed to make a joint loan to Persia of $2,000,000 to enable the Persian government to meet some of its most pressing needs.

According to a London dispatch bullion amounting to £1,030,000 sterling was withdrawn from the Bank of England yesterday of which £990,000 was for shipment to Egypt, £20,000 for Roumania and £20,000 for the continent.

P. MacFadyn & Co., the London house of Arbuthnot & Co., bankers of Madras, announced yesterday afternoon that they had been compelled to suspend payment. The firm did considerable Indian banking business. The cause of its suspension was not divulged and the amount involved is not known.

A banquet attended by 600 Free Masons given in the chapel of a former Carmelite convent at Paris Friday night caused considerable rioting and led to a number of arrests. During the disturbance, Gen. Andre, the ex-Minister of War, was beaten with sticks.

The Pope yesterday received at the Vatican with the usual ceremony, the Marquis Ojeda, the new Spanish Ambassador to the Vatican, who presented his credentials and also an autograph letter from King Alfonso. The Pontif expressed the desire that the traditional friendship between the Vatican and Spain be strengthened.

It is reported that the Cunard line steamer Etruria was in collision off Tomkinsville, in New York Bay, Friday night. She is now anchored off that point. The Etruria, while bound out of New York harbor, collided with the Minnehaha, also outward bound. The Minnehaha evidently suffered no injury, as she continued on her way and later passed out over Sandy Hook bar.

The merger of all the educational interests of the Methodist Episcopal church has been finally accomplished, headquarters having been established in Cincinnati, O. After several sessions the national executive board of the Freedman's Aid and Southern Educational Society has concluded its labors by approving of the merger recommended by the General Conference Committee.

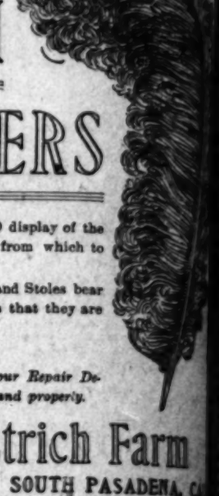
The Council of State of Brunswick, Germany, has proposed to the Diet that the Duke of Cumberland, heir to the throne of Brunswick, be given three months in which to decide whether he will give up his claim to the Hanoverian crown and thus reconcile himself with Prussia and that if he does not do so within the period mentioned the Diet shall proceed to elect a sovereign from the collateral lines.

STEAMSHIP NOME CITY—October 22—
SAILS FOR SAN FRANCISCO, ASTORIA and PORTLAND. Rates to San Francisco, first class $20.25, second $7.25, including berth and meals. For reservations and further information apply to G. J. LEHMAN, General Agent, 248 South Spring Street. Both Phones 602.

Theaters—Amusements—Entertainments.

VISIT THE CAWSTON OSTRICH FARM TODAY
Reduced Rates
25c Includes Round Trip Car Fare and Admission to Farm
Tickets MUST be purchased at the Huntington Building and are good [illegible] only. Take South Pasadena or Ostrich Farm cars.

We Sell OSTRICH FEATHERS



A complete stock, embracing a $50,000 display of the most superb ostrich feather goods from which to select.

All our Tips, Plumes, Fans, Boas and Stoles bear the Cawston trade mark, which means that they are absolutely the finest goods obtainable.

Bring us your old ostrich feathers—our Repair Department handles repair work promptly and properly.

Cawston Ostrich Farm
PHONES: C 8078 EAST 1973 SOUTH PASADENA, CAL.

BLANCHARD HALL—Special Announcement—
Chrysanthemum Show
Auspices SOUTHERN CALIFORNIA HORTICULTURAL SOCIETY. Opening [illegible] DAY EVENING, October 31st. Four days and Evenings, only. THIRTY years of Chrysanthemums, Plants and Flowers Promises to Surpass any previous exhibition held in Southern California. Music and Special Features each [illegible]. 25 cents admits to both exhibits.

SKATE AT DREAMLAND—12th and Main Sts.
EVERY NIGHT THIS WEEK
The GREAT MONOHAN
THE FAMOUS SKATORIAL ARTIST, DIRECT FROM EASTERN TRIUMPHS
Two dazzling acts each night, with costume changes. Monohan's stunts are original, sensational, marvelous, spectacular and thrilling. DON'T MISS SEEING HIM.

ANGELUS SKATING RINK—18th and Main Sts.
The finest rink in the city. Best skates, best music, best skating floor. "Come Do as" all the time. Knowl est progra ome all th s week. RACES TUESDAY EVENING. MASQUERADE THURSDAY EVENING.
LADIES FREE AFTERNOONS.

DANCING—At Venice Tonight
IN THE SPLENDID NEW PAVILION on the pier. Finest and largest on Pacific Coast. Band Concert at Venetian Gardens by Famous [illegible] FARELLI BAND. Score of other attractions.

Timely Special Announcements.

HEAR the Wonderful Behr Tone—
AT WILLIAMSON PIANO CO., 327 South [illegible]

Superb Routes of Travel.

SEE THE—
WAR JUNK
"WHANG-HO"
Take Long Beach or San Pedro cars if you wish to board the OLD CHINESE PIRATE CHASER. Regular launch service to the ship from either port.
Sunday Will Be a Good Time to See Her
PACIFIC ELECTRIC CO. ELECTRIC CITY
If you don't go shoreward, why not take the GREAT MT. LOWE TRIP
$2.00 to Alpine and Return
THROUGH CARS LEAVE SIXTH AND MAIN STREETS AT 8 A.M. AND 10 A.M. AND 1 AND 4 P.M.
Pacific Electric Railway Co.

"KEY ROUTES"—
Personally Conducted Sight-Seeing Trips
MT. LOWE at 9:30 a.m. daily.
MISSION AND ORANGE GROVES at 9:40 a.m. daily.
THE SURF AT 10:15 a.m. daily.
SEEING LOS ANGELES 10:00 a.m., except Sunday, 2:00 p.m. daily.
Only seating capacity of cars sold.
PACIFIC TOURS CO., 102 Main Entrance Depot, SIXTH AND MAIN STREETS. Home phone 6163, Main 3625.

SANTA CATALINA ISLAND—
HOTEL METROPOLE
Now open on the European Plan with Cafe in connection.
Rooms $1.00 per day and up.
STEAMER MAKES ROUND TRIP DAILY
TWO BOATS SATURDAY. GRAND ILLUMINATION AND ERUPTION OF [illegible] LOAF SATURDAY EVENING.
See railway time cards for steamer connection.
BANNING CO., Pacific Electric Bldg., Los Angeles, Both Phones [illegible]

GLASS BOTTOM BOAT TICKETS—
For Seal Rock, on Sale at Pacific Tours Co.
Huntington Building, Ground Floor, Second Office on 8th. Phones [illegible] redeemed.

SAILING FOR SAN FRANCISCO, SEATTLE—
And All Points in the Northwest. Large, Elegant Steamers
Santa Rosa and State of California
Leave Los Angeles 10 a.m. Wednesday and Sunday.
For SAN DIEGO Leave Redondo 10:30 p.m. Monday and Friday. RATES ALWAYS THE LOWEST AND INCLUDE BERTH AND MEALS. For full particulars call or address City Ticket Office, 228 South Spring St. Both Phones 61. H. BRANDT, D. P. A. C. D. DUNANN, G. P. A., San Francisco.

OCEANIC STEAMSHIP CO.—
HONOLULU, S. S. Alameda, Nov. 2; TAHITI, S. S. Mariposa, Nov. 22; HONOLULU, SAMOA, NEW ZEALAND and AUSTRALIA, S. S. Ventura, Oct. 25. Tickets and information at 334 South Spring Street. PHONES—Home 6793, Main 2017. F. M. JENIFER, Agent.

NORTH PACIFIC STEAMSHIP CO.—
Will Remove Offices to 238 South Spring Street
(In Postal Telegraph and Cable Office.) PHONES—Home 7469, Main [illegible]

PACIFIC SLOPE.

VE KILLED UNDER WALLS.

ty Wind Blows Over Bay City Ruins.

ral Buried Under Mass of Debris.

Accidents Occur Almost Simultaneously.

THE ASSOCIATED PRESS—A.M.]

FRANCISCO, Oct. 20.—Five were killed and two injured by collapsing of walls caused by the wind this morning. Three unmen were crushed to death under wall at the southeast corner of ercial and Montgomery, and anbadly crushed.

were killed and one probably injured under the ruins of the of the John Hoey Furniture on Mission street, near

The names of the dead are Peters and G. Durand, a Greek. ured man is Charles O'Connor, ives at Sixteenth and Church

accidents occurred at almost ame time—8:20 o'clock. The men working unconscious of danger. walls swayed for a while, in the wind, and then crashed down. Bordan, foreman of the Misstreet work, noticed the wall ominously just a few minutes it fell. At that time there twelve men working under the of masonry. He called to them out.

eyed but Johns, Durand and er, C. Carboni, one of the men, impressed by the warning that ded out, abandoning his team. ner laughed at the order and and Durand began to leave leisSuddenly there was a louder from the foreman. The men up and saw the wall begin to

and Durand rushed frantically street. O'Connor, seeing that too late to escape, backed up the other wall. The wall came with a crash. A cloud of dust ing the shattered mass of mastars tied up, and the whole that entombed the three men. bers of the fire department and all of police from the Southern increased a gang of laborers began the work of rescue before ost had cleared away.

nor, who was pinned against opposite wall, began to moan pitiThe sound added strength to rescuers' arms, and in a few minhe was carried out terribly

others were buried under tons of . When the rescuers reached they were crushed beyond recog. Their bodies were taken to the rgue. The bodies of the horses were taken out for hours.

ound was a resident of Oakland leaves a large family. The other s of the morning happened at southeast corner of Montgomery Commercial streets. Three men of them Italian laborers, whose es are as yet unknown—were pinned beneath a falling wall and lost their lives. A fourth man, Gionini Rosa, was badly injured and now in the Receiving Hospital. But for the fact that they had no regular and quit work earlier than usual in the building razed by the storm wind this morning, two more laborers might have lost their lives in this accident.

The four victims were engaged in clearing away bricks in the ruins of the building formerly occupied by Bernhard & Co., manufacturers, at the corner of Montgomery and Commercial streets. The building adjoined the Pacific Mutual Life Insurance Company's building and was occupied by the insurance company. The brick side wall adjoining the Pacific Mutual Life Building had been weakened by the wind unnoticed by the workmen, and when it toppled over it was pinioned beneath it without warning or any chance for their lives.

Shortly after this accident a portion of the wall turned in a fire alarm from a box. Engine No. 5 responded and thirty firemen, and the work of rescuing the men out of the ruins was begun. In a short time the lifeless body of one laborer was taken out and

a second, still another mangled, was re the Harbor Hos hour elapsed befo bodies had been neath the tons o them.

Who the three not be known u friends or relativ identify them. do not know the

ONE DEA AR

THREE DEATH SULT OF

Marysville Co While Splicing Suddenly Env Flame—"Juice" Turned on by A

[BY THE ASSOCI

MARYSVILLE, killed and two be burned by electric an accident on th Bay County Pow Nicolaus today.

Dead:

THOMAS R. LE

Injured:

FRANK CUNNI Contra Costa coun

J. T. MUNDY of

Lee was a tea struction gang, and when two linemen line was dead whe ing, but the el switched on or g while they were were enveloped in picked up apparen

Five doctors we Nicolaus, Wheatla Sacramento, and th for the men.

The two injured to a Sacramento row.

TO RELIEV

SANTA FE'S

[BY THE ASSOCIA

SAN FRANCISC Warner, division su valley division of t the city looking afte ade and, trying to done to relieve the It is said that the cars tied up, and has not yet decided freight, may be co the example of the and refuse to hand cept of a perishable is now under discu It is estimated t receive about 500 ca about 300 cars are de

VOTES SCHO

HEAVY TAXPA

[BY DIRECT WIRE

SAN JOSE, Oct. patch.] By 1507 to 1 trict bond issue for today. The money follows: $225,000 for schools and repairs $175,000 for a new hig position chiefly cam the heaviest taxpay

CULTURES PO

JANITOR BREAK

[BY THE ASSOCIAT

BERKELEY, Oct. son, a janitor of laboratory of the who while cleaning u accidentally overturn tubes containing ty tures, now lies in a tion at his home a dreaded disease.

SLOPE B

Prune Famine Report

SAN JOSE, Oct. of the San José G Market Committee ceived from a New that there is a pru city and that prunes recently from the 40-50, 7½ cents for for 70-80.

Killed by Train.

OAKLAND, Oct. a carpet layer, 42 ye resident of San Fran and killed last night on the Oakland Mole

ARLBOROUGHS AR ABOUT TO SEPA

[BY DIRECT WIRE TO THE TIMES.]

RIE, Oct. 20.—[Exclusive Dispatch.] Disagreements between the ks and Duchess of Marlborough have been prolonged over a peeighteen months or more, Engnity is convinced will result in aration unless the earnest efnow being made by the father Duchess and other relatives re a reconciliation.

Vanderbilt, the father of the arrived in London on Tuesday went directly to Blenheim. his daughter is with her chilThe Duke is not at Blenheim, negotiations for a reconcilia have been conducted through ssibility is the only reason asfor the strained relations ex between the Duke and his This has become more acute the past eighteen months, and have been apart for increasingly ded.

Duke's relations with his wife's have not been cordial for some time, chiefly due, it is appointment to his ex by the second mar Vanderbilt. The Duk all accounts, is not bl amiable temper, and dislike for Americans trying to the Duchess American friends, fond.

Nothing annoyed the as the frequently pr his having received m ents from his father-in neglected an opportu those rumors. Wh House was being built that this was being d furnished by W. K. Christmas present to Duchess. The Duke, publication, gave out a denial, in which he K. Vanderbilt had no himself or the Duche yond the marriage sett

Relatives and friends are now working to a reconciliation canno they will quietly separ pealing to the courts.

LIZZARD BLOCKADE AIDS RED RENEGA

[BY DIRECT WIRE TO THE TIMES.]

NA (Neb.) Oct. 20.—[Exclusive Dispatch.] The earliest bliznown in Western Nebraska the big band of renegade Ute in Wyoming from the United soldiers today.

Burlington railroad, over which ost travel from Fort Rob is completely blockaded, and roads are all at the fort unable to move westward.

Prospects now are that the will not leave Fort Robinson tonights. Orders to the troops ten hours today because wires are all down.

Reports from Sheridan the Indian camp, are have started northwest tana. They are followting Bull trail toward trail leads between and takes the route winda. It is usually when all else is froze

Gen. Gatchell, comm Wyoming militia, is in where the Utes must pa He is watching the while he has not yet State troops, he will do get too close to Sherida

PACIFIC SLOPE.

E KILLED NDER WALLS.

y Wind Blows Over Bay City Ruins.

d Buried Under Mass of Debris.

Accidents Occur Almost Simultaneously.

[ASSOCIATED PRESS—A.M.]

FRANCISCO, Oct. 20.—Five killed and two injured by ...se of walls caused by the ...e this morning. Three un... were crushed to death un... at the southeast corner of ... and Montgomery, and an... ...e killed and one probably ...ed under the ruins of the ... John Hoey Furniture ... Mission street, near ... names of the dead are Pe... G. Durand, a Greek. ... was is Charles O'Connor, ... Sixteenth and Church ...

...ents occurred at almost ...:30 o'clock. The men ...ing unconscious of danger, ...ed for a while, in the ... and then crashed down. ... Burke, foreman of the Mis... work, noticed the wall ...mately just a few minutes ... At that time there ... men working under the ... He called to them ... and Johns, Durand and ... Cardozo, one of the men, ...ed by the warning that ...abandoning his team. ... at the order and ... began to leave leis... there was a louder ... the foreman. The men ... saw the wall begin to ...

...and rushed frantically ... O'Connor, seeing that ... to escape, backed up ... wall. The wall came ... A cloud of dust ... shattered mass of ma... ...ed the three men.

...e fire department and ... from the Southern ... a gang of laborers ... work of rescue before ... cleared away.

... was pinned against ... began to moan piti... added strength to ..., and in a few min... carried out terribly ...

... buried under tons of ... the rescuers reached ... smashed beyond recog... were taken to the ... of the horses were ...

... resident of Oakland ... family. The other ... morning happened at ... of Montgomery ... Three men—... laborers, whose ...known—were pin... wall and lost ... man, Gionini ... injured and now ... death at the Har... the fact that ... and quit work ... the blinding dust ... wind this morn... might have lost ...

... were engaged in ... the ruins of the ... formerly occupied by ... & Co., manufactur... of Montgomery and ... The building ad... Mutual Life Insur... building and was ... insurance company.

... wall adjoining the ... Building had been ... unnoticed by the ... and when it toppled over ... beneath it without ... any chance for their ...

... after this accident a po... found in a fire alarm from a ... Engine No. 5 responded ... flames, and the work of ... out of the ruins was ... time the lifeless ... was taken out and ...

ARLBOROUGHS ARE ABOUT TO SEPARATE.

[BY DIRECT WIRE TO THE TIMES.]

...Oct. 20.—[Exclusive Dis...] Disagreements between the ... Duchess of Marlborough ... have prolonged over a pe... ...eighteen months or more, Eng... ...is convinced will result in ... unless the earnest ef... ...now made by the father ... and other relatives re... ...reconciliation.

...Vanderbilt, the father of the ...ended in London on Tues... ...sailed directly to Blenheim, ...daughter is with her chil... ...Duke is not at Blenheim, ...negotiations for a reconcilia... ...have been conducted through ...

...hostility is the only reason as... ...the strained relations ex... ...between the Duke and his ... This has become more acute ... ...past eighteen months, and ... ...been apart for increasingly ...

...family relations with his wife's ...have not been cordial for some ... time, chiefly due, it is said, to the disappointment to his expectations caused by the second marriage of W. K. Vanderbilt. The Duke, according to all accounts, is not blessed with a very amiable temper, and affects an intense dislike for Americans, which is most trying to the Duchess, who has many American friends, of whom she is fond.

Nothing annoyed the Duke so much as the frequently printed reports of his having received magnificent presents from his father-in-law. He never neglected an opportunity to deride these rumors. When Sunderland House was being built it was published that this was being done with money furnished by W. K. Vanderbilt as a Christmas present to the Duke and Duchess. The Duke, angered by the publication, gave out a sharply-worded denial, in which he intimated that W. K. Vanderbilt had never given either himself or the Duchess anything beyond the marriage settlement.

Relatives and friends of both parties are now workinng to the end that if a reconciliation cannot be effected they will quietly separate without appealing to the courts.

BLIZZARD BLOCKADE AIDS RED RENEGADES.

[BY DIRECT WIRE TO THE TIMES.]

...(Colo.) Oct. 20.—[Exclu...] The earliest blizz... in Western Nebraska ... big band of renegade Ute ... Wyoming from the United ... today.

...railroad, over which ... travel from Fort Rob... ...effectually blockaded, and ... are all at the fort un... ...eastward.

...now are that the ... leave Fort Robinson ... Orders to the troops ... hours today because ... snow are all down.

Reports from Sheridan, Wyo., near the Indian camp, are that the Utes have started northward toward Montana. They are following the old Sitting Bull trail toward Canada. This trail leads between the mountains, and takes the route of the Chinook winds. It is usually clear of snow when all else is frozen up.

Gen. Gatchell, commander of the Wyoming militia, is in Sheridan, near where the Utes must pass in the flight. He is watching the situation, and while he has not yet ordered out the State troops, he will do so if the Utes get too close to Sheridan for comfort.

ONE DEAD, TWO ARE INJURED.

THREE DEATHS PROBABLE RESULT OF ACCIDENT.

Marysville Construction Gang, While Splicing Dead Wire, Are Suddenly Enveloped in Fatal Flame—"Juice" Is Switched, or Turned on by Accident.

[BY THE ASSOCIATED PRESS—P.M.]

MARYSVILLE, Oct. 20.—One man killed and two believed to be fatally burned by electricity, is the result of an accident on the main line of the Bay County Power Company, near Nicolaus today.

Dead:

THOMAS R. LEE of Smartsville.

Injured:

FRANK CUNNINGHAM of Byron, Contra Costa county.

J. T. MUNDY of Philadelphia.

Lee was a teamster for the construction gang, and was holding a wire when two linemen made a splice. The line was dead when they began working, but the electricity was either switched on or got on by accident while they were working. All three were enveloped in flames, and were picked up apparently dead.

Five doctors were summoned from Nicolaus, Wheatland, Davisville and Sacramento, and they did all possible for the men.

The two injured men will be taken to a Sacramento hospital early tomorrow.

TO RELIEVE TIE-UP.

SANTA FE'S CONGESTION.

[BY THE ASSOCIATED PRESS—P.M.]

SAN FRANCISCO, Oct. 20.—J. W. Warner, division superintendent of the valley division of the Santa Fé, is in the city looking after the freight blockade and trying to see what can be done to relieve the situation.

It is said that there are nearly 4000 cars tied up, and the Santa Fé, which has not yet decided to stop receiving freight, may be compelled to follow the example of the Southern Pacific and refuse to handle any goods, except of a perishable nature. This step is now under discussion.

It is estimated that San Francisco receive about 500 cars a day, and that about 300 cars are daily unloaded.

VOTES SCHOOL BONDS.

HEAVY TAXPAYERS OPPOSE.

[BY DIRECT WIRE TO THE TIMES.]

SAN JOSE, Oct. 20.—[Exclusive Dispatch.] By 1507 to 116, the school district bond issue for $400,000 was carried today. The money will be divided as follows: $225,000 for four new grammar schools and repairing two others, and $175,000 for a new high school. The opposition chiefly came from a few of the heaviest taxpayers.

CULTURES POISON HIM.

JANITOR BREAKS TEST TUBE.

[BY THE ASSOCIATED PRESS—P.M.]

BERKELEY, Oct. 20.—Frank Thompson, a janitor of the bacteriological laboratory of the State University, who while cleaning up a few days ago, accidentally overturned a tray of test tubes containing typhoid fever cultures, now lies in a precarious condition at his home suffering from the dreaded disease.

SLOPE BRIEFS.

Prune Famine Reported.

SAN JOSE, Oct. 20.—At the meeting of the San José Grange today the Market Committee read a letter received from a New York firm stating that there is a prune famine in that city and that prunes have sold there recently from the car at 9 cents for 40-50, 7½ cents for 50-60 and 5½ cents for 70-80.

Killed by Train.

OAKLAND, Oct. 20.—George Easton, a carpet layer, 42 years old, a former resident of San Francisco, was struck and killed last night by a local train on the Oakland Mole.

Charcoal Kills Bad Breath.

Bad Odor of Indigestion, Smoking, Drinking or Eating Can Be Instantly Stopped.

Sample Package Mailed Free

Other people notice your bad breath where you would not notice it at all. It is nauseating to other people to stand before them and while you are talking, give them a whiff or two of your bad breath. It usually comes from food fermenting on your stomach. Sometimes you have it in the morning—that awful sour, bilious bad breath. You can stop that at once by swallowing one or two Stuart Charcoal Lozenges, the most powerful gas and odor absorbers ever prepared.

Sometimes your meals will reveal themselves in your breath to those who talk with you. "You've had onions," or "You've been eating cabbage," and all of a sudden you belch in the face of your friend. Charcoal is a wonderful absorber of odors, as every one knows. That is why Stuart's Charcoal Lozenges are so quick to stop all gases and odors of odorous foods, or gas from indigestion.

Don't use breath perfumes. They never conceal the odor, and never absorb the gas that causes the odor. Besides, the very fact of using them reveals the reason for their use. Stuart's Charcoal Lozenges in the first place stop for good all sour brash and belching of gas, and make your breath pure, fresh and sweet, just after you've eaten. Then no one will turn his face away from you when you breathe or talk; your breath will be pure and fresh, and besides your food will taste so much better to you at your next meal. Just try it.

Charcoal does other wonderful things, too. It carries away from your stomach and intestines all the impurities there massed together and which causes the bad breath. Charcoal is a purifier as well as an absorber.

Charcoal is now by far the best, most easy and mild laxative known. A whole boxful will do no harm; in fact, the more you take the better. Stuart's Charcoal Lozenges are made of pure willow charcoal and mixed with just a faint flavor of honey to make them palatable for you, but not too sweet. You just chew them like candy. They are absolutely harmless.

Get a new, pure, sweet breath, freshen your stomach for your next meal, and keep the intestines in good working order. These two things are the secret of good health and long life. You can get all the charcoal necessary to do these wonderful but simple things by getting Stuart's Charcoal Lozenges. We want you to test these little wonder workers yourself before you buy them. So send us your full name and address for a free sample of Stuart's Charcoal Lozenges. Then after you have tried the sample, and been convinced, go to your druggist and get a 25c box of them. You'll feel better all over, more comfortable, and "cleaner" inside.

Send us your name and address today and we will at once send you by mail a sample package, free. Address F. A. Stuart Co., 50 Stuart Building, Marshall, Mich.

TOLEDO NOW IS AFTER OIL MEN.

DISTRICT ATTORNEY PREPARES TO FOLLOW FINDLAY.

Judge Who Tried Recent Case Against Standard Corporation Is Interviewed and Stenographers' Minutes Are Ordered by Neighboring City for Use in Probable Suit.

[BY DIRECT WIRE TO THE TIMES.]

TOLEDO (O.) Oct. 20.—[Exclusive Dispatch.] Every indication now points to an action to be brought against the Standard Oil in Ohio by the Federal authorities, under a plan similar to the one so successfully prosecuted against the Northern Securities Company.

What for a time was apparently but rumor, took on the semblance of a reality this afternoon when Dist.-Atty. Sullivan of Cleveland paid a hurried trip to Findlay. First he interviewed Probate Judge Banker, before whom the Standard has just been tried. After that interview Sullivan left orders with a stenographer for the major portion of the testimony in the recent case, and then vanished.

Neither Attorney Phelps nor Prosecutor David were in the city, and it is thought that because of that fact Attorney Sullivan immediately left Findlay. Judge Banker would not divulge the nature of the visit in detail, but left the impression that a Federal prosecution might follow.

CALIFORNIAN HONORED.

Graduate of State University Elected Editor of the "Harvard Law Review."

[BY DIRECT WIRE TO THE TIMES.]

BOSTON, Oct. 20.—[Exclusive Dispatch.] Allan Pomeroy Mathew, graduate of Berkeley, Cal., was today elected editor of the Harvard Law Review, the organ of the Harvard Law School. Mathew is a second-year man and a graduate of the University of California, 1903.

FORTUNE LAY 'MID CROWDS.

Man Leaves Satchel, Forgotten, on New York Street, Containing $17,500.

[BY DIRECT WIRE TO THE TIMES.]

NEW YORK, Oct. 20.—[Exclusive Dispatch.] At the busy corner of Broadway and Thirty-fifth street today, a pale man dashed between the vehicles to the corner of the Herald building, snatched up a satchel, eagerly opened it, and then sank down with a sigh of relief. A policeman inquired what the trouble was.

"I sold some real estate up town, put $17,500 cash in the satchel, sat down to rest, and forgot all about it, twenty minutes ago."

No one had touched it, and thousands had passed it.

FORGIVEN, HE REPEATS IT.

TWICE ROBS FATHER-IN-LAW, IN ALL, $65,700.

After Wild Sybaritic Career That Astounds Broadway, New York, Arthur C. Babbitt Is Arrested, Charged With Forgery—Confesses Crimes. Tale of High Life a Surprise.

[BY DIRECT WIRE TO THE TIMES.]

NEW YORK, Oct. 20.—[Exclusive Dispatch.] After having been forgiven once for forging his father-in-law's name to checks for $5700, Arthur C. Babbitt, a consulting engineer, has confessed he robbed the same man, by the same means, of an additional $60,000.

After seven months of playing the races and astonishing Broadway by his extravagance, Babbitt was arrested tonight for forgery.

Locked up, he told a story of wild living that astounded his hearers. During the seven months he had spent $300 a day.

He confessed that Capt. William H. Wheeler, a retired army officer, and his father-in-law, was the victim of the thefts.

As a fitting climax to his wrong-doing came the return today of Capt. Wheeler, after a ten months' trip in Europe. It was said that Capt. Wheeler's daughter, divorced from Babbitt, and her child, returned also.

GREY HIDDEN IN CAR.

Escaped Mexican Officials Who Wanted Him on Account of Train Collision at Guaymas.

[BY THE ASSOCIATED PRESS—A.M.]

DOUGLAS (Ariz.) Oct. 20.—W. L. Grey, dispatcher for the Sonora Railway at Guaymas, Mex., arrived here today, after a two days' ride from Guaymas, during which he was secreted in a barricaded section of a sleeping car to escape a raid by Mexican officials, who wanted him because of the collision which occurred Thursday morning on the Sonora Railway near Guaymas, in which two men of the train crew were killed. Grey admits he was responsible for the wreck, having failed to attach a provisional clause to an order which he gave.

City Hotels.

The Natick House — **The New Rosslyn**



First and Main Streets
LOS ANGELES, CAL.

HART BROS ANNOUNCE THE OPENING OF THE NEW ROSSLYN HOTEL IN THE HEART OF LOS ANGELES CAL.



442 South Main Street
LOS ANGELES, CAL.

Rates American, $1.25 to $2.50 European, 50c to $2.00 — FREE BUS MEETS ALL TRAINS — Rates European, 75c to $2.00 American, $1.50 to $3.00

HOTEL LILLIE — IN THE CENTER OF THE WOODWARD BLOCK

SUMMER RATES Until Nov. 1st. Room and board ten dollars per week; excellent table, good things to eat, large sunny rooms. 534 SO HILL ST.

New Absolutely Fireproof
HOTEL HAYWARD
CORNER SPRING AND SIXTH STREETS
250 Rooms. 125 private baths. 60 large sample rooms for commercial men.
RATES: European plan, $1.00 up. American plan, $2.00 up. Special rates to permanent guests.
H. G. FRYMAN, Proprietor.



Hotel Alvarado
N. E. Corner Westlake Park
A Quiet, Restful, Modern, Moderate Priced Home Hotel. 8 minutes to Broadway, car every 3 minutes.
Private stalls for automobiles.
W. B. CORWIN, Pro'p.

HOTEL INGRAHAM, 1045 Ingraham Street, Sixel and Ingraham—MRS. S. E. LANHAM, Prop.
Opened September 1st. ENTIRELY NEW HIGH CLASS FAMILY HOTEL

HOTEL CADILLAC, 923 South Main Street. A new and select Family and Tourist Hotel, handsomely furnished, all outside rooms. Special rates to families by month. Prompt attention paid to reservation of rooms by mail. Hot and cold water. Steam heat, baths free. Rates $3 to $5 week. "A home like place to send your friends." THOS. J. NORRIS, Prop. Main 6006—Home 4456

Hotel California
COR. SECOND AND HILL STS.
A BRIGHT AND COMFORTABLE HOUSE of particular excellence, conveniently situated in the heart of the city, but just enough removed from the center of trade activities to be away from the bustle of traffic. Its location is not only the most central, but the most convenient to all theaters, art galleries and other places of amusement. American and European plan. All outside rooms. Cafe attached. Rates 50c to $2.00.
DINNER TODAY.
12 to 2 p.m. 5 to 7.30 p.m.
TWENTY-FIVE CENTS.
Cream of Chicken.
Sliced Tomatoes, Young Radishes.
Sweet Pickles. Olives.
Roast Chicken with Celery Dressing.
Short Ribs of Beef, Brown Potatoes.
Boiled Beef Tongue, with Horseradish.
Creamed Chipped Beef on Toast.
French Toast, Maple Syrup Sauce.
Roast Leg of Veal with Dressing.
Cold Roast Lamb, Ham and Tongue.
Mashed Potatoes. Baked Sweet Potatoes.
New Garden Peas.
Sago Pudding, Vanilla Sauce.
Cranberry Pie. Cocoanut Custard Pie.
Muscat Grapes. Bellefleur Apples.
Coffee. Milk. Tea.

Hotel Leighton
Faces south on Westlake Park. W. 6th or W. 7th car lines. Four stories. Mission style. 110 rooms. American plan. $2.00 per day up. Address
VAIL & CRANE,
2127 W. 6th St., Los Angeles.

The Pickwick Apartments
833 SO. GRAND AVENUE
Los Angeles, Cal.
FINEST IN LOS ANGELES.
One, two, three and four-room suites, with or without private baths, and buffet kitchens; private 'phone in each suite. Large roof garden for pleasure of guests. All modern conveniences. Electric elevator service, etc. Every room an outside room.
Home Phone, Private Exchange on.

The TOURAINE
Apartment House
447 S. Hope Street, Los Angeles, California
Large, light, airy rooms en suite. Furnished or unfurnished. With or without buffet kitchens.
Just remodeled and refurnished. High on the hill away from the noise and dust.
Home Phone Ex. 538.
AN IDEAL PLACE FOR PERMANENT OR TRANSIENT GUESTS.

Just Opened
Hotel Orena
First class, beautifully furnished, European plan $1 and up. Everything new. 146 West Seventh st., Opposite Postoffice.

Hotel Bellevue Terrace
Sixth and Figueroa
Two in one room $50 per month—single, $30 per month up. American plan.

St. Francis Apartments
Broadway and Tenth
Large sunny apartments with bath. Also single rooms. Will S. Prewitt, Prop.

Mount Wilson Hotel
Open the year around. Rates $2.00 per day, $10.00 per week. Phone 55, 4 bells. RICH & BEARD, Props.

City Restaurants

Try a Sunday dinner at
Cafe Bristol
Where everything is done "to a turn." Entire basement H. W. Hellman Bldg., corner Fourth and Spring streets.

Delmonico's
The leading and only Italian and French restaurant in the city, 251 S. Hill, just a block from the Angelus Hotel. Regular lunch 40 cents, dinner 75 cents, claret included, spaghetti a specialty.

Resorts.

CARTER'S CAMP
The new mountain resort in Little Santa Anita Canyon, Sierra Madre; picturesque, sanitary; short walk to the electric car. Open the year round.
NOT A HEALTH RESORT.
CARTER BROS., Props.

Hotel Ormond
637 S. Hill St. Modern, handsomely furnished; European; $1.00 and up. Single and en suite with private bath.

SANTA FE SPRINGS (Fulton Wells) Cal. On electric lines, 40c trip. Furnished cottages, $3.50 week, room and board $8. HOT SULPHUR BATHS. Cure rheumatism, skin and stomach troubles. OFFICE 121½ S. Broadway. Main 2272. Home 1164.

HOTEL JEFFERSON
San Francisco's Leading Hotel
Corner Gough and Turk Streets facing Jefferson Park; two blocks from Van Ness Avenue, the present shopping district; car lines transferring to any part of the city pass the door. Latest and most modern hotel in San Francisco, having been constructed less than two years; has every modern convenience; 250 outside rooms, single or en suite; 100 private baths connecting; newly furnished and reopened August 1st. American and European plan. Hotel automobile or omnibus meets all trains and steamers. Wire or write for reservations.
Stewart-Barker Co.
John G. Barker, formerly Proprietor Hotel Colonial

Resorts
INFORMATION BUREAU
4TH FLOOR TIMES BLDG.
9 A.M. TO 6 P.M. OPEN DAILY

THE TIMES FREE INFORMATION AND RESORT BUREAU is for the accommodation of those seeking recreation, rest and recuperation among sea shore and mountain resorts. Particulars are furnished regarding Hotels and Private Boarding houses; their attractions, rates, etc. Photographs, circulars and transportation literature are kept on hand for inspection and distribution. Times readers can obtain here, in a few minutes, information that would take a week and in many instances longer to procure if they were compelled to write for it.

DUCK SHOOTING
PRIVILEGES FREE
The management of Fairview Hot Springs has, by arranging with the Newport Land Co., obtained for the exclusive use of its hotel guests hunting privileges on Newport Island, which contains about 200 acres, in Newport Bay. Launches and row-boats to be had at reasonable rates. Bus from hotel makes two round trips to Newport Beach daily.

RHEUMATICS
We have the only genuine Celery-Peat Mud Baths in the State. They are undoubtedly the best bath known for the cure of Gout, Rheumatism and Blood Disorders. Home-like accommodations, fine climate and very convenient to Los Angeles. Pacific Electric every hour.
Fairview - Hot - Springs

ARROWHEAD HOT SPRINGS
THE MOST CURATIVE SPRINGS KNOWN.
RECREATION, HEALTH AND PLEASURE.



ALTITUDE 2000 FT. BEAUTIFUL MOUNTAIN TRAILS. SADDLE LIVERY. FIRST CLASS ACCOMMODATIONS. SUMMER RATES. AGENT, 207 W. 3RD ST.

$10 PER WEEK BOARD AND ROOM
Hotel Arcadia
SANTA MONICA BY-THE-SEA
Until December 31 a limited number of rooms will be let at above price.

Hotel Casa Loma
REDLANDS, CALIFORNIA
Special Rates by the Week or Month and to Guests Arriving Before January First

LAKE VIEW HOTEL
and ELSINORE HOT SPRINGS RESORT
NOW OPEN
C. S. TRAPHAGEN, Owner and Manager

Bimini Hot Springs Hotel and Baths, Los Angeles
Everything first-class. Natural hot, medicinal water. Unexcelled in curative properties. Baths free to guests. European plan. Prices reasonable. Take Bimini car on Broadway direct to door. ONE FARE.

Attention Tourists CALL ON US FOR INFORMATION AND LITERATURE ABOUT **San Diego**
HUGH B. RICE CO., Agents San Diego Advertising and Excursion Bureau, 604 South Main Street, Los Angeles, Cal.

East Lake Park Sulphur Baths
Warm Plunge 40x175. Hot Tub Baths. Natural Sulphur Water, best remedy for Rheumatism, Skin, Liver and Stomach Troubles. Tel. East 86. Ladies' department in connection. Take Eastlake, Downey Avenue or Pasadena car.

GRAND VIEW HOTEL AT THE GRAND CANYON
All modern conveniences. Access to the canyon by three trails. Walks, rides and drives in the Coconino Forest and Painted Desert. Stage meets all trains. For further information address H. H. SMITH, Manager, P. O. Grandview, Arizona.

HOTEL SAVOY SEATTLE

AFTERNOON TEA
After the trying rounds of social duty, the quiet elegance of the voy" will be quieting to your nerves. Afternoon Tea is one of our specialties. A visit will assure your continuance.
JOHN McDERMOTT, Manager (formerly at Palace and St. Francis Hotels.)
Just a reminder—Building composed of steel, concrete and marble.

La Mariposa Hotel
ALTADENA CAL.
A Good Rest Place. Not a Sanatorium
Tel. 402 Pasadena

Relief Hot Springs
SAN JACINTO
Natural hot mineral waters and mud baths at this health and rest resort. Modern hotel, every comfort and convenience. Call Home phone 2811 for particulars, or address Travel and Hotel Bureau, 297 W. THIRD STREET.

Yoch's Laguna Beach HOTEL
OPEN ALL YEAR.
The quail and duck season opens October 15. The hills are alive with quail; there is an abundance of ducks on the lakes. For hotel or cottage rates inquire at Times Information Bureau, or write T. F. DOYLE, Manager.

The Bundy Hot Springs
Located in Elsinore, Riverside county, Cal. Especially good for stomach, kidneys, rheumatism. Hotel and baths practically under same roof. Water's natural heat. No staging. Santa Fe. L. G. Maxwell, prop.

KENSINGTON
The pride of Santa Monica. 20 new furnished suites of 4 rooms and bath; steam heated, finest surf bathing, all Santa Monica and Ocean Park cars stop at door. Special rates by week or month.

IDEAL SPOT—FINEST ON THE COAST. SAN LUIS HOT SULPHUR SPRINGS. Board, room and bath, $16 and up per week. Round trip by rail and stage and one week's board for $20. Thousands from Los Angeles visit the Springs and recommend it to their friends. Fine boating and fishing in fresh and salt water. Shady walks. No finer spot. Address A. M. SMITH, San Luis Obispo, Cal.

Pasadena Hotels.

Hotel Maryland
Pasadena's Newest Hotel
Though open all the year has been greatly enlarged and improved during the summer. For the coming season, an even greater excellence is assured its patrons. Write for bungalow booklet and rates.
D. M. Linnard

POLITICAL.

MORAN STILL JABBERING.

Massachusetts Democrat Has a New Vision

Says He Will Be the Next President.

Will Nominate Himself for High Office

[BY DIRECT WIRE TO THE TIMES.]

BOSTON, Oct. 20.—[Exclusive Dispatch.] John B. Moran continues his remarkable declarations in his campaign as Democratic candidate for Governor. He tells his friends and his audiences that he is sure he will be elected President of the United States when he decides to stand as a candidate.

He says he has crossed the political "Rubicon," and formally renounced both Hearst and Bryan in their Presidential aspirations.

He declares unqualifiedly for a Massachusetts man for that honor and flat-footedly says that if elected two years as Governor he will nominate himself for the Presidency.

"I will see to it when I am Governor that there will be no lynching in Massachusetts, and if in 1908 they want the Massachusetts Governor to show them how to stop lynching all over the country, I'll show them how to do it."

FIGHT ON RUEF BROUGHT HERE.

SAN FRANCISCO BALLOT POINT IN SUPREME COURT.

Its Ruling on Application for Additional Columns for Judicial Nominees Will Determine Fate of Voting Machines and of One Candidate at Election in Bay City.

The fight of San Francisco lawyers and others against the brazen attempt of Abe Ruef to force the use of voting machines at the November election, and at the same time to vent his spite on Superior Judge Lawler, was transferred yesterday to Los Angeles when Attorney Theodore J. Roche of the northern city petitioned the Supreme Court for a writ of mandate to compel Registrar Zemansky of San Francisco to place two additional judicial tickets on the official ballot. The court, now in session here, ordered the alternative writ to issue, returnable at 10 o'clock Monday morning in this city.

The tickets which Roche seeks to have placed on the ballot are those of the Non-Partisan party and the Judicial Incumbents' party. On each ticket appear the names of Judges Lawler, Graham, Coffey and Hosmer. The Bar Association of San Francisco is said to be the real backer of the Judicial Incumbents' party.

As the party nominations stand, the names of Coffey, Conlan and Hogan appear on the tickets of the Republican, Democratic and Union Labor parties. Mogan and Conlan at present are police judges and both are Democrats.

Ruef opposed the renomination of Judge Lawler because of his decision that sent ballot-box stuffers to prison, and the curly boss of San Francisco has opposed every effort to give Lawler a chance of reelection. The Democrats, however, nominated Lawler, and as the matter stands now that is the only column in which his name appears.

The name of Judge Graham appears on the Republican and Union Labor tickets.

Because the names of three of these candidates appear on three tickets, and the name of the fourth on two tickets, their prospects of election are exceedingly bright, while Judge Lawler, having place on but one ticket, is seriously handicapped, as Ruef would have him.

In order to give Lawler a better chance of reelection, the Judicial Incumbents' and the Non-Partisan parties were formed, each nominating by petition Lawler, Graham, Coffey and Hosmer, and seeking a place for them on the official ballot.

These two parties were denied a place on the ballot by Registrar Adams on the ground that their petitions were filed too late, although for the petitioners it is represented that they presented their applications at the Registrar's office in the evening of the last legal day for the acceptance thereof.

One of the strongest reasons for Ruef's opposition to the placing of the two additional parties on the official ballot is said to be due to the fact that this action would prevent the use of voting machines at the San Francisco election. There is not room on the machine for two more tickets.

Should the Supreme Court decide that the additional tickets shall go on the official ballot, San Francisco will be obliged to return to the old form of the Australian ballot, which also must be used in Los Angeles county this year because of the great size of the official ballot.

The use of the voting machines in San Francisco is preferable to Ruef because of the proneness of the average voter to cast a straight party vote. Inexperienced in the use of the machines, the voters seem to have preferred in the past to pull just one lever, whereby a straight vote is cast, rather than to take the risk and trouble incident to the splitting of a ticket.

NON-PARTISANS TALK.

TWO MEETINGS YESTERDAY.

Candidates of the Non-Partisan County Organization addressed a meeting last evening at No. 719 West Jefferson street. Ben E. Ward, candidate for County Assessor; G. M. Giffen, for Senator of the Thirty-eighth District, and Dr. James P. Booth, candidate for Coroner, were among the speakers.

T. W. Brotherton, Non-Partisan candidate for Senator of the Thirty-fourth District; Marshall Stimson, for Assemblyman of the Seventy-fourth District, and other leading nominees of the organization spoke at an afternoon meeting at the Soldiers' Home.

"LEAGUER" IS MOBBED.

HIS SPEECH INTERRUPTED.

[BY THE ASSOCIATED PRESS—P.M.]

NAPA, Oct. 20.—Carl Browne, while addressing a regularly called meeting of the Independence League on the Courthouse square last evening, was mobbed by a crowd of boys and young men. Stones, sticks and vegetables were thrown, but no one was seriously hurt. Officers finally came to Brown's assistance and he finished his speech. Today he stated that he would swear out warrants against the disturbers.

POLITICAL BRIEFS.

Bryan in Denver.

DENVER, Oct. 20.—William J. Bryan made a brief campaigning tour of northern Colorado today. He was met at La Salle this morning by a Reception Committee of twenty prominent Democrats with a special train. The principal towns visited were Greeley, Fort Collins and Boulder, and Mr. Bryan addressed large audiences in each of these places. He closes his campaign in Colorado with a speech in Denver, after which he departed for Indiana.

THE POLITICAL WATCH TOWER



Spirited contests are promised for the primary election of Tuesday for the election of delegates to the Republican and Democratic city conventions. Socialists and Prohibitionists also will choose delegates. If the predictions of the politicians are worth the words they cost there will be one or more fights in every precinct. If there be no contest over the Mayoralty there will be tussles over Councilman or some other municipal office. There are "scraps" within the machines of both parties, and there is opposition from the outside to both organizations. Voters of the two leading parties probably will have an opportunity of selecting delegates from a big assortment of candidates.

While the precinct committeemen of the Republican party will prepare the delegate tickets in most instances there is every indication that these selections will be bitterly opposed in a large number of the 139 precincts of the city. The organization choice for Mayor is supposed to be Dr. Walter Lindley, and his lieutenants are attempting to see to it that delegates pledged to him are sent from each precinct, but there is no assurance that it will be a Lindley convention, first, last and all the time, as the party men say.

Lee C. Gates, nominated by the Non-Partisan City Central Committee, has a large number of Republican friends, for instance, and it is certain that the name of Gates will be presented to the convention. It is not likely that this action would be taken if no Gates delegates were to be elected at the primaries.

Then there is Dr. J. W. Jones, who has nursed a Mayoralty ambition for lo, these many weeks. Dr. Jones must not be forgotten.

It was even rumored yesterday that the friends of S. A. Butler, who was a candidate before the last city convention, would attempt to send delegates favorable to him. Mr. Butler said last night, however, that he was not considering the matter seriously.

The prediction is made pretty freely that the delegates put up by the Republican precinct committeemen will be defeated in very many instances. They will be opposed furiously in some sections, probably not so much because of their possible choice for the head of the city ticket as because of some of the minor offices, and for the reason, too, that in some wards there are warm contests over the selection of Councilmen.

Friends of A. C. Harper and of O. E. Farish, aspirants for the Democratic nomination for the Mayoralty, say they will battle with each other at the primaries for the majority of the delegates. Leaders in each camp profess to have control of the situation. Farish has opened headquarters at No. 133½ South Spring street, and is making a vigorous campaign. James Hanley, who also would be Democratic Mayor, will wait until the delegates are chosen before beginning his harvest of supporters.

Oh, the primaries ought to be worth while, even to the voter who "doesn't take any interest in politics," but who "hollers" and gets red in the face because the conventions are so vile and their nominees so unworthy.

The primary election in the twenty-seven precincts of the Sixth Ward promises to be as exciting as any in the city—probably the most stirring of all. The Republicans of that ward are badly split in their opinions of the merits of at least four candidates for Councilman. It has been given out by the machine contingent that A. T. Cummins is slated for the nomination, and, with the usual bluster of the machine workers, it has been pretended that Cummins already has enough prospective delegates in line to assure his nomination.

Now comes the supporters of other candidates, including L. C. Judkins, a contractor; Deputy Sheriff H. H. Yonkin and U. S. G. Todd, with the statement that not more than thirty-six delegates of the 102 in the ward will be for Cummins. Judkins is said to have as good a chance as the machine man, and maybe a better one. Yonkin, too, is extremely popular, and it will take the primary election alone to determine which is strongest. It is said each candidate will have a ticket in the field.

To add to the spiciness of the situation in the Sixth, Dr. Howton, the incumbent, is an independent candidate for reelection, having been turned down for the nomination by the Public Ownership party, which he brought into the world.

Then there is J. V. Akey, the candidate of the Non-Partisan City Central Committee, who until a few days ago was vice-president of the Sixth Ward Republican Club. The P. O. party also has a candidate, and the Democrats have several.

Keep your eye on the Sixth.

Francis A. Ralph, candidate for the Republican nomination for Councilman of the Third Ward, has set out to lift the scalp of S. W. Hiller, the incumbent. Ralph says he is an anti-machine candidate and declares that he will give Hiller and the organization back of him a lively run at the primary election Tuesday. Ralph once was employed in the office of the United States Engineer in this city, under the régime of the late Capt. J. J. Meyler, and later was cashier of the Edison Electric Company. He came into prominence about a year ago by wedding a wealthy young woman of Mexico and now is engaged principally in caring for her financial interests. He has plenty of time, he says, to be a good Councilman.

Los Angeles county Democrats are arranging to make a big stir in this city on the evening of November 3, when they will wind up the Bell campaign in this section. They will have a night parade that will include divisions from Whittier and San Fernando on horseback, and one hundred or more automobilists from Monrovia, Covina and other San Gabriel Valley towns; that is, they will have them in line if they come. County Chairman Schwamm says they will engage several halls downtown to care for the big crowd that is expected to turn out, and that arrangements will be made to accommodate the great overflow.

A committee of Democrats of Precinct 42 has prepared a list of delegates to the Democratic convention, to be voted for at the primaries of Tuesday. The committee, which includes C. T. Pepper, S. Conradi and others, announces that the candidates are not pledged to any scheme or to any candidate. On the ticket are the names of William R. Rowland, Arthur S. Keyer, Dr. James A. Metcalfe, Dr. William C. Harrison and J. B. Irvine.

THE WATCHMAN.

UNION LABORITES WHOOP FOR BELL.

San Francisco Agitators and Strike Promoters Working Hard for Success of the Candidate of the Union Labor Party.

[BY DIRECT WIRE TO THE TIMES.]

SAN FRANCISCO, Oct. 20.—[Exclusive Dispatch.] The managers of the Bell campaign have had a fine time in San Francisco and vicinity trying to keep their flocks together the past week. In spite of the renewed and frantic efforts of Pin Head McCarthy and of Square Head Treitmoe, Bell (the nominee of the Union Labor party for Governor) is losing votes every day.

Many Democrats in the labor union ranks are changing from Bell to Langdon, the new Messiah, who is to bring about the millennium.

Pin Head McCarthy and Square Head Treitmoe have been busy in and out of town since McCarthy's return from the East, one week ago. They realize, though they will not admit it in the presence of their dupes, that the chances for Bell's election are very dubious, and are becoming slimmer each day. In order to make some sort of showing they have taken in Alameda county during the past week in an endeavor to switch the socialist vote of that county from Langdon to Bell, the nominee of the Union Labor party. Their efforts failed almost entirely and after trying one week, they returned to San Francisco, where they are now concentrating every effort to make a showing. It must be admitted that, in case they do not succeed any better here than they did in the interior, they have at least better chance to conceal their failure in a large city, where they can raise a noise at any time and demand more dough from Dick Hotaling, Bell's local financial backer.

The frantic efforts of the Union Labor party leaders to make votes for Bell may be assured when it is stated that the Building Trades Council, owned by Pin Head McCarthy and Square Head Treitmoe, crawled into the fold of the Labor Council (despised by all buildings crafts) in order to aid in the attempt to pull Langdon out of the fight. They debated and resolved, until at last it was decided and it was carried out, that the two councils wire to Samuel Gompers asking him to intercede with Hearst begging that he pull Langdon out of the fight. Another wire was sent to the Democratic Campaign Committee of New York, asking that the committee make Hearst drop Langdon. One telegram was sent to Hearst making the same request, though it was couched in more humble terms. If an answer was ever received to either of these messages, it has not transpired.

Pin Head McCarthy, since his return to California, is credited with having sent several dispatches to Hearst, to Jompers, and to others supposed to have influence with eastern managers, but thus far they do not appear to have availed.

With brass bands, bonfires, red lights and other attractions, the Union Labor party leaders of San Francisco can at least fill a hall partly in this city, which is much more than they were able to do outside of San Francisco. For the Bell meetings during the coming week the unions have been notified through their central councils, and each union is obligated to inform its members. Those who curry favor with Pin Head and Square Head are sure to be at the meetings, and they will bring some of their friends along; for, besides bonfires, red lights and brass bands, there is one additional lure, the booze that McCarthy sets up after each meeting—in order, as he says, to "make the boys sit it out."

All the trades-union job hunters of the county will chase Bell when he reaches this city tomorrow morning unless McCarthy and a few trusted campaigners manage to keep him in aiding until his departure in the evening. He is to remain here only one day to look over the field. As far as his campaign is concerned he could size up his chances in five minutes if his followers would only let him see without looking through their goggles. It is such ilk as Pin Head McCarthy, Square Head Treitmoe, his compatriot, Furuseth, the terrible, and John Salamander Parry, who is slated for State Harbor Commissioner (heaven save us from such affliction!) that make Bell and his financial backers believe that he has any show at all.

During his stay in San Francisco, the Union Labor party leaders have arranged for a mid-day meeting at Union and Risdon Iron Works—the old fake bunch programme, which can be palmed off only on a novice in politics. No old campaigner can be fooled by such a blind, which has been played until it has become threadbare. Bell may fall into the trap and imagine that this mid-day meeting means votes, when in reality it means absolutely nothing, and he will be lucky if he escapes without being jeered, which is sure to be his fate if McCarthy, Treitmoe, Furuseth, or any of that gang should accompany him and remain in sight while the real workmen congregate in the yard.

From here Bell will go to San Mateo, Santa Clara, San José, Niles and other places near San Francisco. McCarthy and Treitmoe have tried to convert the Democrats of these places to Bell, but have met with poor success. Now Bell is going to try it. The busy mechanic and the wage-earner of the interior have no use for a professional agitator. His managers have promised Bell that they will accomplish wonders from this one.

SUNSET

Hollywood People

Are you awake to the fact that the Sunset Phone is both an every hour convenience and a dividend-paying investment? Se daily in homes. Free Los Angeles connections.

FIVE ACCUSED OF ROBBERY.

Tough Quintet Captured by Bay City Police.

Charged With Bank Hold-up and Murder.

Three Brothers and Sister in the Gang.

[BY DIRECT WIRE TO THE TIMES.]

SAN FRANCISCO, Oct. 20.—[Exclusive Dispatch.] Three brothers, named Meyers, were arrested by the police early this morning for the robbery of the Japanese Bank on O'Farrel street, the killing of the manager and the dangerous wounding of a clerk.

The tip was given to the police by Mrs. John Maynard, who gave shelter to the Meyers brothers and their sister, Edna, after the fire. She says she heard John Meyers tell of hauling a safe to the Japanese bank, and how easy it would be to rob the place. Afterwards Edna Meyers told her whole story of the robbery, when Edna came to her for protection. Edna, she said, wanted to get away from her brothers, one of whom had compelled her to submit to incest.

The police believe that this girl can be induced to repeat her confession. She was captured in a shack, where all have been living, on Rincon Hill. Richard Doyle, an ex-convict, was arrested near by. He is believed to have shared in the crime. He served a term in Missouri for stealing $50,000 from Barnes' Brothers, after they had looted the train.

ASKS WARDEN TO RESIGN.

IMPROPER CONDUCT IS CHARGE.

[BY DIRECT WIRE TO THE TIMES.]

SEATTLE, Oct. 20.—[Exclusive Dispatch.] F. Kees, warden of the State penitentiary, was asked for his resignation by the State Board of Control today. Kees is accused of selling grain sacks manufactured at the prison jute mill to speculators.

The State provides explicitly that the sacks must be sold to farmers at actual cost, the object being to keep down as much as possible the price for grain sacks. Kees is said to have had full knowledge of the fact that jute sacks were going directly into speculators' hands, but the board says it is convinced he did not share in any of the profits. There have been numerous stories of mismanagement at the penitentiary.

MOB DRIVES OUT NEGROES.

BLACKS FLEE WHEN WARNED.

[BY DIRECT WIRE TO THE TIMES.]

CASEY (Ill.) Oct. 20.—[Exclusive Dispatch.] A mob crying, "Death to the negroes!" today marched into the negro district. The town officials tried in vain to disperse them. The negroes, however, had been warned of the mob's approach and most of them had fled into the country. Others barricaded themselves in their homes. Ill feeling, engendered by assaults for months, culminated today when an assault was committed on a white girl. Tonight every negro was commanded to get out of town.

MAID HELD FOR THEFT.

ACCUSED OF $10,000 ROBBERY.

[BY DIRECT WIRE TO THE TIMES.]

NEW YORK, Oct. 20.—[Exclusive Dispatch.] Under suspicion of stealing $10,000 worth of jewelry from the home of John H. Clews, a member of the firm of Henry Clews & Company, bankers, Friday evening, Mary Charters, a maid employed by Mrs. Clews, was held by the Yorkville police court today. Among the collection stolen was a diamond solitaire ring which Mrs. Clews values at $5000, and several stick pins, diamond studs, and sleeve buttons, valued at $1500 in all, belonging to Mr. Clews.

MARRIES TO KIDNAP CHILD.

THIS IS SECOND ATTEMPT.

[BY DIRECT WIRE TO THE TIMES.]

SEATTLE (Wash.) Oct. 20.—[Exclusive Dispatch.] Henry Schwartz, who remarried his divorced wife two weeks ago today, in order, he said, to enjoy the companionship of their seven-year-old daughter, deserted his wife Thursday, taking the daughter. No trace of Schwartz or the child has been found since he left home, while his wife was at work in a restaurant.

Last October Schwartz kidnaped the child, obtaining permission of the girl to take her to the theater, and then carried her to Germany. For ten months they traveled through Europe while the mother scoured the country. Schwartz returned here and kept the child in hiding.

ARRESTS COAST AGENT.

ESCAPES FOR THREE YEARS.

[BY THE ASSOCIATED PRESS—P.M.]

FRESNO, Oct. 20.—William R. Vice, the defaulting Coast agent of the Union Pacific, was arrested late tonight at the Southern Hotel in Madera. He was uncommunicative, but was identified by an official of the Union Pacific. He lived in Madera for three and a half years under the name of Thomas R. Ryan. When he learned a few days ago that his identity had been discovered, he went to the hills, returning tonight.

CRIME BRIEFS.

Small Theft, Long Sentence.

SAN FRANCISCO, Oct. 20.—Bernard Duffey, who was convicted of holding up and robbing a man of 85 cents, was today sentenced by Judge Lawler to spend ten years in Folsom penitentiary.

Found Hanging Dead.

MISSOULA (Mont.) Oct. 20.—A Milwaukee surveying party discovered the body of Jens P. Knudson hanging by the neck to a tree one mile from Clinton yesterday. Identification was made by letters found in the dead man's pockets. He was formerly with the Second Cavalry at Fort Bowie, Ariz.

Mexican Kills White Girl.

BAIRD (Texas) Oct. 20.—Alberton Agos, a Mexican employed at a hotel here, instantly killed Miss Emma Blakely, a young white woman, also employed at the same hotel yesterday, and then stabbed himself probably fatally. Agos said he committed the deed because he loved the girl, and because she would soon marry another man.

Embezzlers Sentenced.

PITTSBURGH, Oct. 19.—Clinton B. Wray, and Charles H. Hiscon, formerly teller and book-keeper, respectively, of the Union Trust Company of this city, who, several days ago, pleaded guilty to embezzlement of about $125,000 of the funds of the institution were sentenced today by Judge Young in the criminal court to serve eight years at hard labor in the penitentiary.

Banker Is Arrested.

BUTTE (Mont.) Oct. 20.—Upon an information filed today by Mrs. J. A. Abbey, who had money on deposit in the wrecked Aetna Bank, Cashier F. E. Garside was charged by County Attorney Healy with violation of the banking laws. Garside is charged with having received money when he knew the bank was insolvent.

Shoots Wife, Ends Life.

CINCINNATI (Or.) Oct. 20.—Jordan White, a laborer, aged 40, shot his wife in the head, and then blew out his brains last night. The wife will die from her wounds. Jealousy of a woman was the cause of the tragedy.

Exendine a Star End.

Albert Exendine, captain of the Carlisle Indian football team, is playing a star game for the redskins. He promises to be one of the best left ends of the eastern gridiron, this year, and is handling his men with great skill. He is a good tackler, uses fine judgment in locating the ball in a play, and is fast in getting down on punts. This last quality is standing him in good stead, this season, as the kicking game is being resorted to, especially in Pennsylvania.

PHI RHO SIGMA SORORITY.

Phi Rho Sigma sorority members were at home informally yesterday afternoon at the residence of the Misses Wild and Jessie Kendrick on South Eastlake avenue, this being the first of a series of affairs to be given by the sorority during the winter. The reception-room was prettily decorated in purple and blue, the pledge colors of the club, and in the dining-room, black and gold, the sorority colors, were utilized. Place cards were adorned with yellow violets, hand-painted. The table was decked with yellow violets. Members of the sorority, who enjoyed the afternoon were: Misses Alice Rudesill, Edith Hawk, Mabel Collier, Ethel and Jess Kendrick, Mary Carmahan, Lulu Stevens, Grace Stevens, Ruth Pitkin and Helen Caldwell. Guests were: Helen Bowles, Norma Martin, Eula Burt, Opal Copeland, Blanche Glover and Kathleen Chandler.

TRIPLE RECEIVING PARTY.

In honor of Mrs. Irene R. Talbott, who leaves Sunday for El Paso, Mr. and Mrs. Carl E. Van Ness of No. 1132 East Washington street, entertained with a dinner party on Saturday evening. Pink carnations and ferns decked the table and guests were: Mrs. Talbott, Mr. and Mrs. D. W. Tengate, Mr. and Mrs. F. R. Bear, Mrs. R. M. Tungate, Miss Mabel Tungate, Mark Tungate and Bewell Engibrton.

I Took Pe-ru-na, Hardly Daring to Believe

So Writes Mr. Newhof, of Albany.

Pelvic Diseases in Men.

Many an invalid is dragging out a miserable existence with catarrh of the kidneys, catarrh of the bladder, or both.

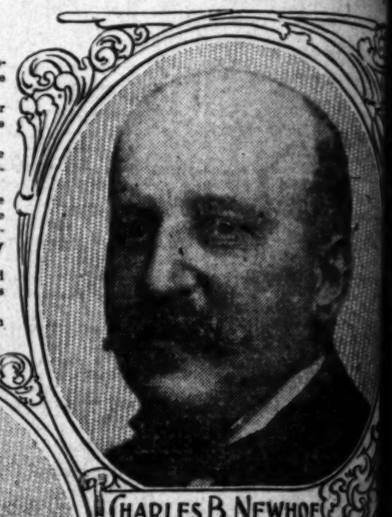
There is no disease equal to catarrh of the bladder in producing complete wretchedness, absolute despair, haggard misery and stubborn weakness.

An army of this sort of victims have one by one discovered that Peruna could be relied upon to relieve such cases.

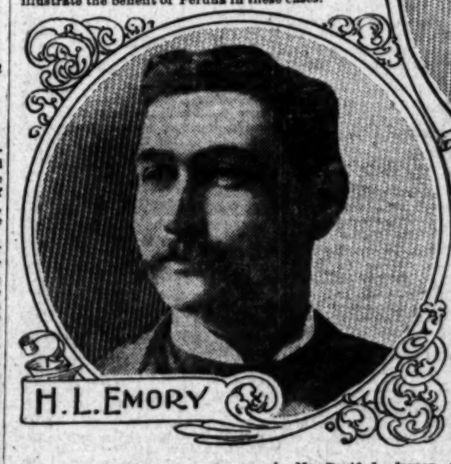
One man tells another man, and in this way the news spreads until in all parts of the country are to be found men who have been permanently liberated from the thraldom of catarrh of the bladder by a course of Peruna.

Many cases of catarrh of the stomach, kidneys and other abdominal organs have reported themselves as cured.

We give below two prominent testimonials which illustrate the benefit of Peruna in these cases.



CHARLES B. NEWHOF



H. L. EMORY

CATARRH OF THE BLADDER

Mr. C. B. Newhof, 10 Delaware street, N. Y., President Montfiore Club, writes:

"Since my advanced age I find that I frequently troubled with urinary ailments, bladder seemed irritated, and my physician that it was catarrh caused by a prostate which would be difficult to overcome on account my advanced years. I took Peruna, hoping to believe that I would be helped, but found relief that I soon began to mend. The irritation gradually subsided, and the urinary disorder passed away. I have enjoyed excellent health for the past seven months. I enjoy my meals, sleep soundly, and am as well as I was twenty years ago. I give all praise to Peruna."

Catarrh of Stomach and Kidneys

Mr. H. L. Emory, Vice Chancellor and Master of Arms, Fort Omaha, Neb., writes from 205 North Sixteenth street, the following words of praise for Peruna as a tonic. He says:

"It is with pleasure I recommend Peruna as a tonic of unusual merit. A large number of prominent members of the different orders with which I have been connected have been cured by the use of Peruna in cases of catarrh of the stomach and head; also in kidney complaints and weaknesses of the pelvic organs.

"Peruna tones up the system, aids digestion, induces sleep, and is well worthy the confidence of sufferers of the above complaints."

Mr. David L. Jaycox, Chaplain Clarinda I. O. G. T. and Chaplain G. A. R., 345 Broadway, Oakland, Cal., writes:

"I am an old war veteran. I contracted severe bladder and kidney trouble. I spent hundreds of dollars and consulted a host of doctors, but neither did me any good.

"Finally some of my comrades who had been cured by Peruna advised me to try it. I at once bought a bottle, and found it helped me so much that I kept using it for nearly four months.

"Peruna has proven the best medicine I ever used. My pains are gone and I believe myself to be cured. I feel well, and would not be without a bottle in time of need for ten times its cost."

Mr. Robert E. Hanvey, Treasurer Knights of Industrial Freedom, also a well known writer and lecturer, writes from 11 South Nichols St., Ill., as follows:

"I was in good health until years ago, when my last two and sons. The pains began with severe twitches of the entire aches. Urine was too and passed with great knew this must be inflammation of bladder.

"Having read of Peruna I try it. I found relief within ten days. The aches diminished, and it was not I can assure you. When I was well once more. He returned, nervousness and were things of the past, and years now I have been free "I give all thanks to and believe that it is a kind."

STUCK TO IT

For Years But Finally Had to Give Up Coffee.

Our habits of eating and drinking stick to us like a hungry pup to a bone. We can't always break loose even when we know we ought to.

Coffee does certainly hurt many persons, and they know it. But it is one thing to know it and another to devise some way to change the habit and still have a warm beverage at meal time. Thousands of persons all over the world have found it easy to quit coffee because they use Postum Food Coffee.

"For years I've felt the harm of drinking coffee," writes an Iowa woman, "but I liked it so well I stuck to it until about two years ago I quit coffee, and tea, too, and began to drink Postum.

"I made it, not like coffee, but boiled it according to directions on the package, and the first time we had it we all liked it. We have it now, morning, noon and night, and all feel healthier and happier for the change.

"I never have heartburn nor indigestion any more, though my husband and I used to suffer that way and with nervous headache a great deal of the time when we drank tea or coffee. We can't say enough in praise for Postum, and for the good it has done us." Name given by Postum Co., Battle Creek, Mich.

Get the book, "The Road to Wellville," from the pkg. "There's a reason"



Bread made of Capitol Flour insures good digestion, regularity, strengthens the whole system, feeds body and brain normally. In your health's sake accept no substitute.

Every Sack Guaranteed

CAPITOL MILLING CO.

CARBON BRIQUETS.

This new solid fuel will give a satisfactory fire in any device that wil burn Coal, Wood or Coke.

REDUCE YOUR FA

Rengo Fruit Rapidly Reduces Excess Fat With the Aid of Tiresome Exercises or Starvation

COSTS NOTHING TO TRY



This Illustration Plainly Shows How Rengo Fruit Acts

It will reduce excess fat and build up the strength and health of anyone who eats it regularly for a short time. It is a product of nature, delicious to the taste and safe and harmless in all its properties. It will not injure the digestive organs as so many drugs and medicines do.

Rengo Fruit will positively reduce surplus fat rapidly and do so without harm to the subject. It is very palatable and pleasant to eat. It is prepared in a highly concentrated form and is convenient to carry in the pocket so one can have it with him at all times.

Rengo Fruit requires no exhausting exercises or starvation dieting to help it out, as so many of the so-called fat remedies do. You can go right ahead and attend to your regular daily duties. It compels proper assimilation of the food and sends the food nutriment into the muscles, bones and nerves and builds them up instead of piling it up in the form of excess fat. It is a mild, pleasant, harmless fruit product put up in concentrated form in tablet form for convenience.

If you suffer from excess fat or flesh, write your name and address today on a postal for a free package of Rengo Fruit. Address in plain wrapper. Fill out coupon below.

FREE RENGO COUPON

If you suffer from excess fat or flesh, have to do is to fill in your name and address on dotted lines below and mail to Rengo Fruit Co., 1000 Main St., Augusta, Mich. A free trial package will be sent you at once in plain wrapper.

Name .....

Address .....

HOOT'S WOMAN. KILLS HIMSELF.

...rs. Fitzpatrick Refused Becker's Affection.

...d Twice Deserted Navy Because of Love.

...kes a Last Appeal, Then Uses Revolver.

...ause Mrs. Pearl Fitzpatrick ...ived the attentions of Samuel ...ker, after he had twice deserted ... United States Navy and followed ... from the Philippines, he attempted ... murder her and killed himself in ...oms at the Blakesley Hotel, No. ... South Main street, last night.

...eration overcame Becker when ...ished the woman to live with him ... she refused. He drew a revolver ... his pocket, fired a shot into the ...an's back, and then sent a bullet ...ough his own brain. He died at the ...ing Hospital about 9 o'clock.

...With Mrs. Fitzpatrick and Miss ...bel McKay were preparing to at... a dance, Becker entered their ...artments, room No. 54, about 7:40 ...clock. Mrs. Fitzpatrick greeted him ...ally. He advanced toward her and ...her held a short conversation in a ...w tone. Miss McKay heard the man ...k Mrs. Fitzpatrick if she would live ...th him, and, after she made an unintelligible reply, he asked, "Why ...not?" A shot rang out, closely followed by two others. Miss McKay did ...t see Becker draw the gun.

The women claim Becker fired one ...t at his intended victim and one ...rough his own mouth into his brain. ...rs. Becker and her intended murderer ...ere sent to the Receiving Hospital, ...ey will be detained pending an in...stigation.

From Mrs. Fitzpatrick it is learned ...at she is the daughter of a prominent Omaha (Neb.) family, and married Fitzpatrick in San Francisco ...ree years ago. She was then about ...0 years old. Shortly after the marriage, Fitzpatrick secured a contract ...r structural work under the government, in the Philippines and they ...ent there. Mr. and Mrs. Fitzpatrick ...d been on the islands only a short ...me when Becker arrived with a detachment of naval reserves, and was ...tationed near the city in which the Fitzpatricks lived.

...For some time Mrs. Fitzpatrick and ...ecker met occasionally and, finally, ...he woman realized that Becker was ...paying considerable attention to her. ...Becker died while the surgeons were examining Mrs. Fitzpatrick. His ...body was sent to Pierce Brothers' ...morgue.

Detectives Roberds and Ritch learned that Mrs. Fitzpatrick has separated from her husband by mutual ...consent, and that he has charge of their two children at his home in ...Limagas, near Manila. She is said to ...have been living with J. Clark, a barber.

The officers also stated that Becker ...came from near Portland, Me. and was ...about 24 years old. They say that ...Miss McKay lives in the vicinity of ...Forty-third street and Griffin avenue.

ITALIAN WARSHIP ARRIVES.

The Italian cruiser Dogali, in command of Capt. Capomazza, arrived here from San Francisco and anchored in the outer harbor. The warship has been on a cruise of the North Pacific for several months, calling at all the important cities along the coast. The Dogali will remain in port until Tuesday. Visitors will be welcomed on board each day after 2 o'clock in the afternoon.

The Dogali has 245 officers and men. In addition to Capt. Capomazza her officers are: Second Commander Ferreo; Engineer, Commander Zettardi, and Robilant; Lieut. Rolando, who is the ship's doctor; Paymaster Pessi and Officers Levero and Mirazzoli; Engineer, Lieuts. Bettani, Poroscanello and Rosada.

The Dogali is 270 feet in length, 39 feet wide, and has a depth of hold of 19 feet. Her armament consists of eight guns and two rapid-fire Maxim guns and two 3-pounders. She is equipped with two submerged torpedo tubes. Her speed is 20 knots.

After leaving this port Tuesday the Dogali will go to San Diego, where she will remain for a few days, then sail for Valparaiso.

STEAMER

MIAMI (Fla.) Virginia, with the ill-fated ste... here this morn... Great crowds ... some persons l... friends and r... curiosity. Sev... buried today. ... terred tomorro... are unidentifie... who were goin... on the extensi... arrived in port ... the survivors ... there being abo...

The Florida ... the steamer ... carrying supplies ... floating drug ... boats have been ... plies and water.

WANT CAN...

WASHINGTO... voring the rest... to army posts ... tonight at a me... Independent On... oldest temperan... States. It, wa... abolishment of ... where beer and ... had caused the ... ing resorts nea... consequent seve... discipline, the ... ness, crime and...

HOLDS JA...

VICTORIA ... Japanese school... here for attemp... of Japanese in... Japanese out o... were landed, tw... place. Nine h... The detained sc... fication and ... man not listed. ... heavy weather ... Copper Islands, ... fishing. The sc... water.

STORM S...

SALT LAKE ... last night blew ... Salt Lake City ... signs and trees ... and interrupted ... Several persons ... débris. At mi... subsided somew...

FOR M...

Mrs. James H... on Wednesday a... her home, No. ... and with her w... and Mrs. Geo... whom she gave ... last week.

The Gees...

A merchant ... towns in Mont... an effect or rest... nomenal, says J... that after a Hol... ducted in his ne... of long standing ... those who were ... ers, though not ... have also settle... and kicked not... this remarkable ... Young. It is a ... some of his serm... be an honest be... owe any other ... fayville paper ... pay the commo... Kansas towns t... Rev. Young, an... towns regularly.

SHIP...

PORT SAN PE...

ARRIVED—...

Italian cruiser Do... here from San Fra...

Schooner Exanet... days from Redon...

SAILED—...

Schooner Sadie, ... River, in ballast.

Schooner Wilbert ... Ballard, in ballast.

IN PORT—...

Italian cruiser D...
Steamer Noma C...
Steamer Chehalis...
Steamer Prentiss ...
Steamer El Agui...
Steamer Catelina...
Chinese war Sokk...
Dredge Pacific, ...
Barkentine Koko ...
Barkentine Portla...
Barkentine James ...
Schooner Exanet...
Schooner Lucy A. ...
Schooner Alex T. ...
Schooner Fritz, at ...
Schooner H. D. ... wharf.

TO LEAVE—...

Steamer Francis ... for Eureka via San ...

DUE AT...

Steamer Lakme, ... eleon.

Steamer San Francisco.

Steamer Bonita, ... way ports.

Bark Diamond He...
Barkentine George...
Schooner J. H. ...
Schooner Ruth E. ...
Schooner W. H. ...
Schooner Fortuna, ...
Schooner Crescent ...
Schooner Forester, ...
Schooner Eclipse, ...
Schooner A. J. W...

FROM FO...

British ship Quee... 89 days from Manila.

The passenger s... ocean make daily cr... and return.

MOVEMENT OF ...

ARRIVED—S...

Launches Pashion... etc. San Diego, Cha... Beach, with passen...

Launches Pashion... etc. San Diego, Chan... Beach, with passeng... Six sailboats fr... returned with fish f...

TIDE TABLE...

Sunday,	Oct. 21.	
Monday,	" 22.	
Tuesday,	" 23.	
Wednesday,	" 24.	
Thursday,	" 25.	
Friday,	" 26.	
Saturday,	" 27.	

PORT...

WEATHER: Clear... westerly, velocity 12... was reported as ca... layed until today. ... lumber at the Union ... hoff-Cutmer Mill sho... The Italian cruiser ... from San Francisco ... harbor this morning. ... port until Tuesday ... to San Diego.

The schooner J. M. ... Seattle with 1,350,000 ... to wholesalers at this ...

The schooner Will ... in the California lu... the dry dock in San ... will be out of comm...

The schooner Exan... the outer harbor this ... 775,000 feet of lumb... Lumber Company at ... day.

PORT LO...

SAILED—SAT...

Steamer Redondo ...

...OOT'S WOMAN. ...KILLS HIMSELF.

...Fitzpatrick Refused Becker's Affection.

Twice Deserted Navy Because of Love.

...e a Last Appeal, Then Uses Revolver.

...s. Pearl Fitzpatrick ...e attentions of Samuel ...after he had twice deserted ...United States Navy and followed ...from the Philippines, he attempt... ...murder her and killed himself in ...at the Blakesley Hotel, No. ...Main street, last night.

...overcame Becker when ...the woman to live with him ...refused. He drew a revolver ...pocket, fired a shot into the ...back, and then sent a bullet ...his own brain. He died at the ...Hospital about 9 o'clock.

...Mrs. Fitzpatrick and Miss ...McKay were preparing to at... ...dance, Becker entered their ...room No. 54, about 7:40 ...Mrs. Fitzpatrick greeted him ...he advanced toward her and ...a short conversation in a ...Miss McKay heard the man ...Fitzpatrick if she would live ...and after she made an un... ...reply, he asked, "Why ...?" A shot rang out, closely fol... ...by two others. Miss McKay did ...as Becker drew the gun.

...Mrs. Fitzpatrick claim Becker fired one ...shot into the intended victim and one ...shot into his own mouth into his brain. ...Mrs. Fitzpatrick and her intended murderer ...were taken to the Receiving Hospital. ...Becker is detained pending an in...

...Mrs. Fitzpatrick it is learned ...is the daughter of a prominent ...(Neb.) family, and mar... ...Fitzpatrick in San Francisco ...years ago. She was then about ...years old. Shortly after the mar... ...Fitzpatrick secured a contract ...general work under the govern... ...the Philippines and they ...Mr. and Mrs. Fitzpatrick ...to the islands only a short ...Becker arrived with a de... ...naval reserves, and was ...near the city in which the ...lived.

...Mrs. Fitzpatrick and ...occasionally and, finally, ...realized that Becker was ...disturbing attention to her. ...her grew stronger ...A few months ago, he ...Mrs. Fitzpatrick was ...her husband and return... ...States. Thinking that ...her affection, Becker de... ...and concealed himself ...which Mrs. Fitzpatrick ...He made his presence ...known.

...Becker did not return his ...claims, and, upon their ...United States, Becker ...the Federal author... ...He had served ...years in the navy and ...more to serve. He ...necessary confinement but ...communicate with the ...She says she did ...messages and sought ...and have him dismiss ...from his mind.

...Becker spent in his prison ...Federal jail he devoted to ...messages to Mrs. Fitz... ...he was finally re... ...jail, he had brooded until ...a mental wreck. His ...of mental anguish; that ...deep, and that he did his ...a paltry salary. Finally his ...gained the upper hand ...and again he courted dis... ...with the woman he loved.

...the navy yards and ...Los Angeles.

...ago, Becker arrived in ...brought out Mrs. Fitz... ...attempted to renew his re... ...with her, but she repulsed ...contrary to the climax, Becker ...about the pawnshops ...Late yesterday after... ...found a revolver that ...he made his way ...Hamrick's room. The shoot... ...Mrs. Fitzpatrick ...from the room, her clothing ig... ...by the firing of the revolver. ...were dashing out of ...One saw the woman ...her clothing in flames, ...the room, they saw ...lying on the floor in a pool ...Police arrived on the scene ...charge of the man and wom... ...were sent to the Receiving ...immediately.

...entered Mrs. Fitzpatrick's ...to the right of the backbone and ...near the hips. The po... ...attempted to find it by ...of x-rays, but were unsuccess... ...woman's condition is not ...dangerous, but the doctors ...what complications may ...Becker died while the surgeons ...Mrs. Fitzpatrick. His ...was sent to Pierce Brothers'

...Rhoads and Ritch ...that Mrs. Fitzpatrick has sep... ...her husband by mutual ...and that he has charge of ...children at his home in ...near Manila. She is said to ...Irving with J. Clark, a bar...

...officers also stated that Becker ...from near Portland, Me. and was ...years old. They say that ...Kelley lives in the vicinity of ...Grand street and Griffin avenue.

ITALIAN WARSHIP ARRIVES.

The Italian cruiser Dogali, in com... of Capt. Capomazza, arrived here ...from San Francisco and an... ...in the outer harbor. The war... ...has been on a cruise of the North ...for several months, calling at ...important cities along the ...The Dogali will remain in port ...Tuesday. Visitors will be wel... ...on board each day after 2 o'clock ...afternoon.

The Dogali has 245 officers and men. ...in addition to Capt. Capomazza her ...are: Second Commander ...Lieuts. Ferreo Zettardi, ...and Rebilant; Lieut. Rolando, ...the ship's doctor; Paymaster ...and Officers Levere and Miraz... ...the engineer department is in ...of Lieuts. Bettani, Peroscan... ...and Rasola.

The Dogali is 270 feet in length, 39 ...wide and has a depth of hold of ...feet. Her armament consists of ...guns, nine 5-inch and two 3-... ...guns and two rapid-fire Max... ...She is also equipped with two ...submerged torpedo tubes. Her speed ...is 20 knots.

During this port Tuesday the ...will go to San Diego, where ...remain for a few days, then ...to Valparaiso.

STEAMER BRINGS DEAD.

MIAMI (Fla.) Oct. 20.—The steamer Virginia, with twenty-one bodies from the ill-fated steamer St. Lucie arrived here this morning from Elliott's Key. Great crowds gathered at the dock, some persons looking for the bodies of friends and relatives, others out of curiosity. Several of the bodies were buried today. The others will be interred tomorrow. Many of the bodies are unidentified. They were laborers who were going to the keys to work on the extension. The steamer Miami arrived in port this afternoon bringing the survivors of quarter boat No. 4, there being about forty.

The Florida East Coast Railway sent the steamer Biscayne South today, carrying supplies doctors nurses and a floating drug store. Several relief boats have been sent South with supplies and water.

WANT CANTEEN RESTORED.

WASHINGTON, Oct. 20.—Action favoring the restoration of the canteen to army posts and camps was taken tonight at a meeting of Advance Tent, Independent Order of Rechabites, the oldest temperance society in the United States. It was explained that the abolishment of the post exchange, where beer and light wines were sold, had caused the multiplication of drinking resorts near reservations, with consequent severe breaches of military discipline, the cultivation of drunkenness, crime and disorder.

HOLDS JAPANESE VESSEL.

VICTORIA (B. C.) Oct. 20.—The Japanese schooner Siuan Maru is held here for attempting to run a number of Japanese into Canada. Twenty Japanese out of fifty-three on board were landed twenty miles from this place. Nine have been apprehended. The detained schooner is liable to confiscation and a fine of $100 for each man not listed. The captain said that heavy weather had blow them from Copper Islands, where they had been fishing. The schooner was short of water.

STORM BREAKS WIRES.

SALT LAKE CITY, Oct. 21.—A wind last night blew down all wires between Salt Lake City and Ogden, scattered signs and trees through the streets and interrupted street lights and cars. Several persons were injured by flying debris. At midnight the storm had subsided somewhat.

FOR MRS. TALBOTT.

Mrs. James Bert Stearns will receive on Wednesday afternoon informally, at her home, No. 2632 Monmouth avenue, and with her will be Mrs. E. W. Peck and Mrs. George W. Maxwell, for whom she gave a handsome luncheon last week.

The Gospel of Honesty.

A merchant at one of the smaller towns in Montgomery county asserts an effect or result which is quite phenomenal, says John Gilmore. That is, that after a Holiness revival was conducted in his neighborhood many debts of long standing have been paid by those who were converted, while others, though not professing conversion, have also settled old accounts in full and kicked not. The evangelizer in this remarkable instance is Rev. Ben Young. It is stated that he says in some of his sermons that no man could be an honest believer in his creed and owe any other man a dollar. A Coffeyville paper suggests that it might pay the commercial clubs of Southern Kansas towns to arrange a circuit for Rev. Young, and have him make their towns regularly.—[Kansas City Star.

SHIPPING.

PORT SAN PEDRO, LOS ANGELES

ARRIVED—SATURDAY, OCT. 20.

Italian cruiser Dogali, Capt. Marchese Capomazza, from San Francisco on cruise.

Schooner Expansion, Capt. Johnson, eleven days from Aberdeen.

SAILED—SATURDAY, OCT. 20.

Schooner Sadie, Capt. Johnson, for Umpqua River, in ballast.

Schooner Wilbert L. Smith, Capt. Ross, for Ballard, in ballast.

IN PORT—SATURDAY, OCT. 20.

Italian cruiser Dogali, outer harbor.
Steamer Nome City, Salt Lake wharf.
Steamer Chehalis, S. P. L. Co. wharf.
Steamer Francis H. Leggett, Crescent wharf.
Steamer El Aguador, S. P. wharf.
Steamer Cabrillo, Banning wharf.
Chinese war junk Wang-Ho, outer harbor.
Dredge Pacific, S. P. wharf.
Barkentine Koko Head, S. P. wharf.
Barkentine Portland, Salt Lake wharf.
Barkentine James Tufts, E. K. Wood wharf.
Schooner Ekonalon, outer harbor.
Schooner Blakeley, Salt Lake wharf.
Schooner Alex T. Brown, E. K. Wood wharf.
Schooner Dauntless, E. K. Wood wharf.
Schooner Borealis, Consolidated wharf.
Schooner W. F. Garmes, Bliss wharf.
Schooner Admiral, south Cal. wharf.
Schooner Ariel, Southern Pacific wharf.
Schooner Erie, at S.P.R.R. wharf.
Schooner H. D. Bendixon, Kerckhoff-Cuzner wharf.

TO LEAVE—MONDAY, OCT. 22.

Steamer Francis H. Leggett, Capt. Ranier, for Eureka via San Francisco.

DUE AT THIS PORT.

Steamer Lakme, from Eureka via San Francisco.

Steamer Charles Nelson, from Eureka via San Francisco.

Steamer Bonita, from San Francisco and way ports.

Bark Diamond Head, from Seattle.

Barkentine Georgiana, from Portland.

Schooner J. H. Lunsman, from Seattle.

Schooner Ruth E. Godfrey, from Ballard.

Schooner W. H. Talbot, from Mukilteo.

Schooner Expansion, from Aberdeen.

Schooner Crescent, from Tacoma.

Schooner Forester, from Everett.

Schooner Stimson, from Ballard.

Schooner A. J. West, from Aberdeen.

FROM FOREIGN PORTS.

British ship Queen Elizabeth, Capt. Fulton, 89 days from Hamburg.

The passenger steamers Cabrillo and Hermosa make daily trips to Santa Catalina Island and return.

MOVEMENT OF "MOSQUITO" FLEET.

ARRIVED—SATURDAY, OCT. 20.

Launches Fashion, Orient, J. C. Elliott, Muse, San Diego, Catalina and Nellie, for Long Beach, with passengers.

SAILED.

Launches Fashion, Orient, J. C. Elliott, Muse, San Diego, Catalina and Nellie, from Long Beach, with passengers.

Six sailboats for fishing banks, and returned with fish for local wholesalers.

TIDE TABLE FOR SAN PEDRO.

		High.	Low.
Sunday,	Oct. 21	11:05 a.m.	4:39 a.m.
		.....	5:35 p.m.
Monday,	" 22	0:18 a.m.	5:37 a.m.
		11:13 a.m.	7:05 p.m.
Tuesday,	" 23	0:18 a.m.	6:32 a.m.
		12:56 p.m.	8:28 p.m.
Wednesday,	" 24	0:56 a.m.	8:21 a.m.
		2:22 p.m.	9:52 p.m.
Thursday,	" 25	1:20 a.m.	10:29 a.m.
		3:06 p.m.	10:59 p.m.
Friday,	" 26	0:38 a.m.	11:10 a.m.
		3:26 p.m.	11:56 p.m.
Saturday,	" 27	0:45 a.m.	12:35 p.m.
		4:32 p.m.	.....

PORT ITEMS.

WEATHER: Clear at 5 p.m.; wind southwesterly, velocity 12 miles.

The schooner Sadie, Capt. Johnson, which was reported as sailing yesterday, was delayed until today. She will load a cargo of lumber at the Umpqua River for the Kerckhoff-Cuzner Mill and Lumber Company.

The Italian cruiser Dogali, Capt. Capomazza, from San Francisco, anchored in the outer harbor this morning. She will remain in this port until Tuesday morning, then proceeding to San Diego.

The schooner J. H. Lunsman has sailed from Seattle with 1,200,000 feet of lumber consigned to wholesalers at this port.

The schooner William H. Smith, chartered in the California lumber trade, has gone on the dry dock in Seattle to be recalked. She will be out of commission two weeks.

The schooner Expansion dropped anchor in the outer harbor this afternoon. She carries 775,000 feet of lumber for the Consolidated Lumber Company and will be towed in Monday.

PORT LOS ANGELES.

SAILED—SATURDAY, OCT. 20.

Steamer Roderland, for Tacoma.

54,600 Meals Did Him No Good

How One Man Wasted 50 Years of His Life. Thousands Like Him

"What's the use of eatin,' anyhow?" said the scrawny dyspeptic to his rotound, prosperous-looking friend. "Here I've been eatin' three times a day, and sometimes twice a day, for 50 years, and look at me. I'm rawboned and skinny, still at the bottom of the ladder, sour on the world, and a pessimist. I know it, and I can't help it. If I had it to do over again, though, I would take care of my stomach, for I don't believe I every really relished a meal in my life, not even mother's Christmas dinners, and I firmly believe that my way of eating, or whatever it was, brought along with it darkness and impossibility of success."

"You're right," nodded his companion. "Of course, that isn't always the case. But in this age we must not only 'Trust in the Lord and keep our powder dry,' but we must swallow sunshine with our food. Cheerfulness, especially while eating, which is the most essential act of man, is as necessary to him as sunshine is to the flowers. Nothing normal can be produced in darkness.

"But this is what you haven't been doing, Mr. Dyspeptic. Your brain and your stomach, remember, are twins, and you have to treat them accordingly. Why not start now and repair the damage you've done. It is never too late, you know."

"You mean at my age? And suppose you can't always get the sunshine?"

"Absolutely, yes. Science has made it possible to get the sunshine, the health and the strength that your stomach needs, all put up together in little tablets. They cal lthem Stuart's Dyspepsia Tablets, the most effective tablets in the world for this very thing. One ingredient in these tablets digests 3000 grains of food without the help of the stomach. Two tablets after each meal can do more work, quicker work and better work, in digesting a heavy meal, than the stomach can itself. The stomach need not work at all. Stuart's Dyspepsia Tablets do all the work and gives your jaded stomach a rest, the rest it needs. Meanwhile you cure yourself of brash, irritation, burning sensation, heartburn, sour stomach, acidity, fermentation, bloat, and the worst cases of dyspepsia and indigestion. You get rid of these for all time. And then, besides, you can eat all you want and whenever you want, and you will also relish mother's Christmas dinners if you will take Stuart's Dyspepsia Tablets after eating. That's the sunshine I was talking about. Then your face will reflect the internal change going on, you'll be more energetic, your mind will be clearer, you will have more confidence in yourself, you'll be happier, and you'll be yourself again.

"Your heart will change and you'll feel rosy. You'll enjoy your meals—and live. Let's walk down to the drug store and let me introduce you to one little package of these Stuart's Dyspepsia Tablets. You can get them at any drug store in the world for only 50c a package. It is worth it, Mr. Dyspeptic."

RAILROAD RECORD.

NET EARNINGS OVER MILLION.

Month of August for Espee a Prosperous One.

Big Increase Shown in Road's General Traffic.

Month's Profits Over Three and Half Millions.

[BY DIRECT WIRE TO THE TIMES.]

BOSTON, Oct. 20.—[Exclusive Dispatch.] Southern Pacific reports today for August operations show gross earnings for the month to be $9,711,054, an increase of $1,119,113; operating expenses and taxes, $6,139,597, an increase of $417,942; net earnings, $3,571,457, an increase of $701,171.

From July 1 the gross earnings were $18,957,476, an increase of $2,176,359. The operating expenses and taxes were $12,016,349, or an increase of $697,812; the net earnings, $6,941,127, an increase of $1,478,547.

Tame Cats Become Wild.

An interesting study of animal nature is found by possum and coon hunters of this city in the 1000 or more acres of dense timber on the Marmaton River bottoms, west of town. It is found that many once tame house cats are now inhabiting timber as wild and more ferocious fighters when treed than any other species of animals which hunters are apt to encounter in these woods.

The cats thus returned to the native life of their species are said by the hunters to grow considerably larger than their civilized brothers and sisters and to be able to engage a whole pack of dogs single-handed.—[Fort Scott Tribune.

As to the Elevator Boy.

The life of an elevator boy is more strenuous than many people imagine. In the course of a single day he will have more ups and downs than the average speculator or gambler will have in all his life. He meets many queer people, too, during the day. Once an elevator boy was a little slower than usual in lowering his cage in response to the ring of a very profane and crabbed man who waited to be taken up on the ground floor.

"What in h—l are you doing with this elevator?" said the crabbed man as he stepped in at last.

"Just raising the devil," replied the boy as he started the cage up with his only passenger.—[Judge.



The Coat That Was Dislocated

By A. Taylor-Cutter.

"NOW Sweat Me!" said the Coat, "but this is Cruelty toCloth."

"What the deuce are you doing with me, Old Dr. Goose?"

"You've got me all shrunk up and stretched out in spots till I feel like a distortion."

"Oh, that'll be all right, Mr. Coat," said the Doctor.

"I'm merely putting a little Style into you by my Chain-lightning process!"

"Just grin and bear it for a few minutes longer, Mr. Coat, and the Operation will soon be over."

* * *

So the Coat took Old Dr. Goose's Medicine without wincing, and came out of the Ordeal looking Slick as a "Poole of London" Production.

It laid around your Neck as Smooth as Varnish and it Curved round your Chest in a way that was Shell-shaped and Killing.

When you were Slid into it carefully, by the Able Salesman, and were then introduced to yourself in the tall mirror you couldn't help thinking—

"My, what a Handsome Devil that Person in the Glass is!"

So you bought the Slick Coat, and you know what happened to it a week later.

It was the Same Old Story of the tight Collar, the bulging Lapel, the sagging Shoulders, and the humble hunchbacked expression.

All the "Style" hand vanished out of that Garment after the first few days' wear in Damp Weather.

The Flat-iron faking had wilted out, and your Coat needed another dose of Old Dr. Goose's Tonic, viz., pressing to brace it up again.

* * *

But, if that Coat had been made by "Sincerity Tailoring" — by thorough hand-needle work Shaping—instead of by the faky Flat-iron, things would have been everlastingly different.

Because the strong threads in the close Stitching would have held the Garment in shape as long as the threads of the Cloth held together.

And the Sincere, hand-sewing which holds the Curves and Concavities of Kuh, Nathan & Fischer Garments in Shape till worn out, also adds strength to the cloth at the Strainy Places where Strength is most needed.

Of course, you couldn't know the difference between our hand-stitched "Sincerity Clothes" and the usual Flat-iron-faked kind until we told you about it.

* * *

But it's up to you now.

If your next Suit or Overcoat bears the label of the "Sincerity Tailors," there will be more more satisfaction—more permanent Style, and Shape-retention in it than you're like to get from a fairly high-priced Tailor.

It wouldn't pay us to advertise that fact if we couldn't "Make Good" on it.

Would it?

So just make a note of our label (below,) for it means Style-Insurance to you, and Shape-retention, at no extra cost.

That label reads—

SINCERITY CLOTHES
MADE AND GUARANTEED BY
KUH, NATHAN & FISCHER CO.
CHICAGO

Ban on Charivaris.

There is rigid charivari ordinance in effect in Sabetha, Kan. Under the provisions of this ordinance "any one caught out after 7 p.m. carrying a dishpan, gun, revolver, or any other instrument of torture during a period of seven days after there has been a marriage in or near Sabetha; and any party or parties being seen singly or doubly or in gangs of any number whatsoever, then and there being, having then and there in their hands any of the said dishpans, guns, revolvers, or any instrument of torture whatsoever, shall be deemed guilty of conspiracy to commit a charivari, and shall be fined in the sum of not less than $5 nor more than $500."

Mustaches in Fashion.

The tiny moustache is in again. The smooth-faced man has had his day and the chap with the drooping moustache must chop the droop off and curl up the ends if he wants to be considered smart, says Isabel Fraser from Newport.

Women have ever favored smooth-faced men, who themselves are strong promoters of the new fad. A hirsute disguise may prevent their being taken for flunkeys, an annoyance to which they are constantly subjected. Especially is this true when they are in evening clothes. Though the work of raising a moustache may be irksome, it is not so hard, sentimentally, as the sacrificing of the beard of a lifetime.

Consumption Cured

Mrs. Henke, known as the handsomest woman in Milwaukee, states that after physicians had failed to give her any permanent relief from that dread disease consumption, she tried Duffy's Pure Malt Whiskey and has been entirely Cured.



MRS. ANNA HENKE

Mrs. Henke thankfully writes: "For six years I have been ailing with lung trouble, which kept growing worse until my case became serious. I employed four different local physicians, giving each a fair trial, but with very little success. During this period I was troubled with dizziness, cold sweats, cold hands and cold feet, coughing, chills and hemorrhages, which clearly indicated consumption. My physicians suggested that I move to a different climate. I tried several widely advertised medicines, but with no good results, then I tried Duffy's Pure Malt Whiskey. After using one bottle my condition began to improve. I continued to use this remedy for two years and am now in excellent condition. I used to be so weak that I could hardly stand up. I am now able to do all my household work, including washing. This letter is given of my own free will and that it may, if deshable, be used publicly, that other sufferers may learn of my wonderful cure. I am a life-long resident of Milwaukee, and the mother of five children.—MRS. ANNA HENKE, Milwaukee, Wis., April 12, '06.

DUFFY'S PURE MALT WHISKEY

If you wish to keep strong and vigorous and have on your cheeks the glow of perfect health, take Duffy's Pure Malt Whiskey regularly, according to directions, and take no other medicine. It is dangerous to fill your system with drugs; they poison the body and depress the heart while Duffy's Pure Malt Whiskey tones and strengthens the heart action and purifies the entire system. It is the only whiskey recognized as a medicine, and contains no fusel oil. This is a guarantee. Duffy's Pure Malt Whiskey has stood severe tests for fifty years and has alway been found absolutely pure and to contain great medicinal properties.



CAUTION—When you ask your druggist or grocer for Duffy's Pure Malt Whiskey be sure you get the genuine. It is the one absolutely pure medicinal whiskey and is sold only in sealed bottles; never in bulk. Look for the trade-mark, the "Old Chemist," on the label, and make sure the seal over the cork is unbroken. Price $1.00. Medical booklet and doctor's advice free. Duffy Malt Whiskey Co., Rochester, N. Y.

The "House-Warming"

It's house-warming time. When its damp and chilly and uncomfortable, then it's time to burn coal. Better begin a few days too soon than wait too long.

We sell the genuine eastern Anthracite, also bituminous coal in the choice lump only.

DIAMOND COAL CO.

235 West Third Street,
Exchanges 315

The Keeley Cure

1022 SOUTH FLOWER HOME 'PHONE 968

There is release for all from the liquor habit if they but take the Keeley Cure. An easy, quick, pleasant treatment. We shall be glad for you to call and investigate.

Chinese Jade



We have on exhibition a very interesting example of Chinese jewelry made about 400 years ago.

At one time worn by a member of the Royal Family of China.

The piece is a handsome belt buckle set with carved white and green jade.

You are invited to inspect this article and our splendid collection of Chinese Jade jewelry.

Peculiar advantages in securing Chinese Jade enables us to offer our Chinese Jade jewelry at very moderate prices.

S. NORDLINGER & SONS

JEWELERS ESTABLISHED 1869
323 SOUTH SPRING STREET

Men's Clothing

Fall and Winter Now on Sale at

DESMOND'S

CORNER THIRD AND SPRING STREETS

A Beautiful Showing of Mirrors

We are making this week our first showing of the new fall goods in hand, stand and triplicate mirrors. Never before have we had such a complete stock. All the mirrors are heavy, French bevel plate, with backs and frames of ebony, birdseye maple, mahogany, oak, celluloid, etc. We have some especially convenient shaving mirrors on stands, and the stock includes a good selection of magnifying mirrors. Ask us to show you those new mirrors for the toilet table, with gold frames. They come in several shapes, and are exceptionally dainty. Prices on this mirror line begin at 75c.

Henckel's High Grade Cutlery

We carry a complete line of Henckel's cutlery, a standard brand known the world over and of guaranteed quality. Henckel razors, Henckel shears, cuticle knives, corn knives, manicure implements and complete manicure sets. The point we would emphasize about Henckel's goods, is their quality. Steel is of the finest and every blade is a cutting blade, warranted to hold and retain an edge. If you want a good, reliable knife, razor or shears, see that it bears the Henckel brand. "Owl" prices on these goods are very close—as low as is consistent with the high quality of the goods offered.

Substantial Hair Brushes

We have an extra strong line of hair brushes just now. All are made of genuine imported French bristles—some with solid, others with screw backs. These brushes come in a great variety of desirable woods—including Satinwood, Rosewood, Ebony, Olive Wood, Cocobole—as well as with celluloid backs. Prices begin at 75c and it is surprising what a really substantial brush this small sum will buy.

Military brushes, too—a strong line, good assortment, and good values, from $2.50 a pair up.

Metallic wire brushes from 25c up.

Capt. John's Orderleys

Make it a point to carry a box of Capt. John's Orderleys in your pocket. Their popularity is growing every day, and for good reason. They are the most reliable and satisfactory laxative tablet on the market today. Captain John's Orderleys are made for people who want to feel good. They are a nice, easy remedy for dizziness, headache, sallow skin, constipation, torpid liver, biliousness and dyspepsia. The Orderleys do not gripe or give sick headache, and they are uniformly effective—a remedy you can tie to, and that will never fail you. Captain John's Orderleys are put up in such convenient form that they are easy to carry in the vest pocket and fit handily into a lady's shopping bag. They come in rounded tin boxes. Put up and guaranteed by the Owl Drug Company. Try them.

If they do not give you satisfaction, come in and get your money back. You will find you will want to have a box with you always. Price, 25c.



320 South Spring Street
Broadway and Fifth St.

ALL KINDS OF BATH SUPPLIES

Bath Brushes with handles—25c, 75c, $1.00, $1.25, $1.50, $1.75, $2.00 and $2.25.
Without handles—25c, 50c, 75c, $1.00, $1.25, $1.75, $2.00, $2.25, $2.50.
Towels—"Rubdry"—25c, 50c, 75c, $1.25.
Skin Glove—25c, 50c.
Wash Cloths—"Rubdry", 10c; Crash, 10c; Loofah with crash back, 10c, 15c.
Bath Straps—Loofah, 60c; Turkish, $1.00.
Bath Mits—Turkish, 15c and 25c a pair; Royal, 35c a pair; Hygiene, $1.00 a pair.
Sponges—Silk, 10c, 25c, 75c; Bleached Bath, 10c, 25c, 50c, 75c, $1.00; Unbleached and Wool, 40c to 90c; Mandruka, 75c, $1.00, $2.50, $3.00, $4.00.
Sponge Bags—35c, 40c, 60c, 75c.

TRUSS DEPARTMENT

At "The Owl" Spring street store a complete truss department is maintained. It is in charge of competent men and women fitters who have every facility and the necessary experience to enable them to fit trusses perfectly, selecting such varieties as are best adapted to the case in hand. "The Owl" always carries a very complete stock of reliable trusses, at prices much lower than those quoted by self-styled "truss specialists."

Trusses in celluloid, hard rubber or leather—leather covered, and many other styles.

Medium French Truss	$2.00
Double Medium French Grade Truss	$4.50
Elastic Truss, single, enamel pad	$1.00
Elastic Truss, double, enamel pad	$1.50
Elastic Truss, single, water pad	$1.25
Elastic Truss, double, water pad	$2.00

THE OWL DRUG CO.

FINE PRINTING

Visit our Art Rooms. A valuable collection of pictures of all kinds is there for your inspection.



We do society printing of the better class; artistic announcements, place cards, favors, tally cards, etc. A broad range of styles in stock. Special designs to order. We always have a full line of handpainted place and tally cards. Our prices are moderate. We also do die stamping and engraving of the highest class.

Ford Smith & Little Co.

Number 313 S. Broadway Next to the "Ville"

COL. SPRUANCE WON BY CUPID.

Leading Clubman and Widow Married at San Diego.

Friends Kept Unaware Until Event Is Quite Near.

Party in Pursuit Arrives in Time for Gratulations.

Cupid has made a romantic and sensational steal.

Col. L. J. C. Spruance, heretofore a supposedly confirmed bachelor, vice-president of the Jonathan Club and secretary of the California Citrus Union, was married at San Diego yesterday to Mrs. Mary Baxter Kelsey, daughter of John F. Baxter of Pasadena, a wealthy Pittsburgh banker and a prominent mining operator in Nevada.

The bride is a charming society woman, with rare gifts of conversation and witty repartee. She is well known and popular in both Pasadena and Los Angeles society, particularly in this city.

Without a word to any one, Col. Spruance quietly captured the fascinating widow, broke loose from his bachelor ties, and took the early morning train to San Diego, where the marriage was performed, unheralded and unattended. The "Knockers" Club of the Jonathans have been foiled, and "Foxy Lew" has escaped all those troubles that would have come had he been brave enough to fess up and face the music.

"Oceanside, 11:50 a.m.: Mary and I are on the way to see the parson. Now will you be good?"

When this news came by wire, the Jonathan Club became a turmoil. F. B. Silverwood, Harry Blood and R. D. Bronson organized a posse, and accompanied by the father of the bride, rushed to San Diego on the afternoon train to capture the runaways. They were too late, arriving just in time to dine with Col. and Mrs. Spruance at Coronado, where the happy pair will spend their honeymoon.

FAILS TO ATTEND DINNER.

Yesterday noon a dinner was given at the Jonathan Club in honor of Harry E. Blood of New York, the author of the song, "Ain't It Funny What a Difference a Few Hours Make?" which Col. Spruance made a great hit with at the club minstrels a few months ago. Col. Spruance had said that he would be fifteen minutes late at the dinner, and when he was due the following telegram arrived: "Lew and Mary regret impossibility to attend luncheon on account of previous engagement. Great doing today. Wire your congratulations to Coronado. (Signed) Billy Buttinsky."

"Ain't it funny what a difference a few hours make?" sang the diners, led by Harry Blood, and then the rush for the afternoon train was made.

Telegrams by the score were sent from the club; handsome presents by the bushel were purchased during the afternoon; dinners were planned—at least one of which, and a big one, is to be at the expense of the groom; the news burned over the wire to Pasadena, and there has not been such a stir for months in the social circles of the sister cities.

Col. Spruance met Mrs. Kelsey about three years ago, and the wedding of yesterday was the result of an affection of long standing. While it was believed that an engagement was being covered up, the sudden culmination of the pretty romance was a complete surprise to everybody.

WILL MISS RENDEZVOUS.

The Jonathans fear that "real home life" may work a change in their jovial chairman of the house committee, who has the most stunning apartments at the club; who knows all the little niceties of club dinners and who has for eleven years been an arc light in the life of the organization. His handsome bachelor quarters in the southwest corner of the apartment floor of the club have long been pointed to as a bachelor's ideal home and as an evidence of his neatness, culture and artistic taste. The popular rendezvous will be missed.

Spruance is lieutenant-colonel on the Governor's staff and has been a member of the Calumet Club of Chicago, where he was born, since he was 21 years old. That he is a lover of sports is shown by the fact that he is a member of the Los Angeles Country Club, the San Gabriel Country Club, the Covina Country Club, which he organized and promoted, and the South Coast Yacht Club. He is a large stockholder in the Visalia Sugar Company and was formerly president of the Spruance Fruit Company, which was merged with the California Citrus Fruit Union of which he is now secretary and treasurer. Col. Spruance is an officer of the Al Malaikah Temple of the Mystic Shrine of 1700 members and has almost numberless friends in this city. He is a well-traveled man, is a heralded after-dinner speaker and has gained a reputation as "a prince of entertainers."

The Spruance family is well known in Chicago, where his father, who died a year ago, was a pioneer and a member of the Chicago Board of Trade. A sister of Col. Spruance visited Los Angeles on her wedding trip not long ago, being married to S. T. A. Loftis, president of Loftis Brothers, diamond merchants.

Mrs. Kelsey is the widow of a nephew of C. W. Smith of Pasadena, who died about five years ago. She has been living with her father and mother at No. 95 South Los Robles avenue. Col. and Mrs. Spruance will make their home in the southwest part of the city and are planning to build a handsome residence.

UNDELIVERED TELEGRAMS.

There are undelivered telegrams at the office of the Western Union for Mrs. O. D. S. Oroborough, Miss Nellie McCarthy, W. L. Boggus, E. B. Wyman, William Scarameline, W. H. Dennis, Mr. and Mrs. Will Silverwood, Dr. Mazzini, T. T. Smith, Mrs. A. G. Muller, Miss Vina Hickey, L. C. Millburn, Charles Hollyfield, George Bean, Jr., W. Butler, T. Beyfuss, Mrs. L. Wellbourn, E. P. Daggett, Iowa Hotel, E. J. Poole, F. D. Prescott and H. C. Aiken.





Col. L. J. C. Spruance and his bride.

CANDIDATE SLAIN AT DEL MAR.

SON OF OCEANSIDE JUSTICE IS THE KILLER.

Tragedy Takes Place at Ranch House—Young Half-breed, After Leaving the Two, Returns and Finds One of Them Dead—Slayer Under Arrest Pleads Self-defense.

SAN DIEGO, Oct. 20.—John Roach, Democratic candidate for constable at Del Mar, was sabbed and killed by Ben Hayes, son of Justice J. C. Hayes of Oceanside between 5 and 6 o'clock this afternoon.

The killing took place at Roach's house at Del Mar. Young Hayes, accompanied by a halfbreed known as "Indian Joe," went to the Roach residence and "Joe" soon afterward left Hayes and Roach there. He returned a short time afterward and found Roach dead.

Just what occurred between the two men during the interval while Joe was absent is not known. Hayes made no effort to escape and was arrested. He claims to have acted in self-defense.

PHASES OF THE TRADE BOOM.

Railroads Doing a Heavy Business With a Great Shortage of Cars.

The railroads of the West are short over 75,000 cars, and Easterns roads are short over 100,000 cars, a combined shortage of upwards of 200,000 cars. A feature of the traffic both East and West is the heavy movement of coarse and high-class freight, which pays the remunerative rates, and earnings of railroads are larger than ever before. This condition reflects the great commercial activity of the West, and the immense expansion in populationand wealth that has taken place in the past ten years. The desire for homes in new sections is constantly increasing, new industries are springing up everywhere, and for the present all appear to be fairly prosperous.

One important feature in the trade situation is the readiness with which merchants and manufacturers are meeting their obligations. With the exception of a few sections where crops have been short, collections are above the average.

12,400 CARS ORDERED.

The Pennsylvania Railroad, to meet its share of the car shortage, has placed contracts for 12,400 freight cars, involving an expenditure of $15,000,000.

The contracts specify that the delivery of the equipment shall begin in April next, and continue until late in the summer.

The Pennsylvania Railroad has ordered this year about 35,000 freight cars, which are being delivered at the rate of 100 a day. More than 18,000 have already been delivered and placed in active service.

It is understood that an order of 500 steel passenger coaches to cost $5,000,000 will be placed soon. Three experimental cars built in the company's shops have not met in many details the requirements of the motive power officers, and by request designs have been submitted by the larger car building companies.

The New York Central is also entering upon an expenditure of $25,000,000 for rolling stock, contracts having been awarded to the Pullman and the American Car and Foundry Companies for 4000 cars each, to the Standard Steel Car Company for 5300 cars, and to Barney & Smith for 2000 cars.

MISSOURI FACTORY OUTPUT.

The Missouri State Labor Bureau has made public the total manufacturing output of sixteen Missouri counties. For the year 1905 the manufactured output of the sixteen counties, including Buchanan, and the city of St. Joseph, was valued at $72,146,863. This is for 985 establishments, which reported for that year to Labor Commissioner Anderson. The raw material cost these plants $42,169,554. They paid out in rent, taxes and insurance $623,119.

It took 15,590 men and 3402 women to produce this large output of goods, and they received $7,601,258 in wages for the year's work. The total capital invested for 985 establishments is $14,654,978.

BEET SUGAR PRODUCTION.

Nebraska and Colorado farmers will this year raise more than $20,000,000 worth of sugar beets, and so profitable is the business becoming that lands which seven years ago, when the raising of beets was first attempted in Colorado on a considerable scale, could be bought for from $50 to $100 an acre could be sold today for from $250 to $275 an acre.

One of the lessons taught by Nebraska's experience in producing sugar beets is the value of the refuse products of the factories as food for stock. The pulp of the beets makes excellent feed and it is now being utilized for that purpose.

It has been demonstrated that all other things being equal, sugar beets can best be raised on irrigated lands, and for this reason it seems likely that the beet sugar industry will develop more rapidly in Nebraska and Colorado and other Western States where there are large tracts of semi-arid land which it is practicable to irrigate than it will in Michigan and Wisconsin and other States east of the Missouri River. The first beet sugar factory was established in Colorado only seven years ago, yet there are now in that State fifteen active factories and 116,000 acres of land growing sugar beets.

THE GREAT COAL INDUSTRY.

Uncle Sam's statisticians have just figured out how many tons of coal were mined in the United States last year and how many dollars it was worth, says the Philadelphia Press. The totals are most impressive. As a producer of coal Pennsylvania is so far in the lead that there is no second. Indeed, all the rest of the country put together just makes a rival.

The mines gave up last year 393,000,000 tons, of which over 77,000,000 tons of anthracite and 118,000,000 tons of bituminous came from Pennsylvania. This was just half the amount produced within the nation's borders. But anthracite is more valuable than soft coal so that while the Keystone State had 50 per cent. of the total output, it was worth 53 per cent. of the total, $477,000,000 that represents the mining wealth of America last year.

The amount of coal mined in this country just about doubles every decade. Each year sees a larger proportion mined with machinery and yet there are employed in the collieries of the United States 626,000 men and boys.

Less than a decade ago Great Britain produced more coal than any other country in the world, but the United States has not only caught up, but is now far ahead. This tremendous increase in the quantity of fuel consumed in this country is the truest index to the marvelous industrial development which has occurred.

Guest: This is a miserable hotel. The food is bad, the beer is warm and the newspaper has nothing in it.—[Meggendorfer Blatter.

Pimples—Blackheads

Get Rid of All Your Face Troubles In a Few Days' Time With the Wonderful Stuart Calcium Wafers.

Trial Package Sent Free.

You cannot have an attractive face or a beautiful complexion when your blood is in bad order and full of impurities. Impure blood means an impure face, always.

The most wonderful as well as the most rapid blood cleanser is Stuart's Calcium Wafers. You use them for a few days, and the difference tells in your face right away.

Most blood purifiers and skin treatments are full of poison. Stuart's Calcium Wafers are guaranteed free from any poison, mercury, drug, or opiate. They are as harmless as water, but the results are astonishing.

The worst cases of skin diseases have been cured in a week by this quick-acting remedy. It contains the most effective working power of any purifier ever discovered—calcium sulphide. Most blood and skin treatments are terribly slow. Stuart's Calcium Wafers have cured boils in 3 days. Every particle of impurity is driven out of your system completely, never to return, and it is done without deranging your system in the slightest.

No matter what your trouble is, whether pimples, blotches, blackheads, rash, tetter, eczema, or scabby crusts, you can solemnly depend upon Stuart's Calcium Wafers as never-failing.

Don't be any longer humiliated by having a splotchy face. Don't have strangers stare at you, or allow your friends to be ashamed of you because of your face.

Your blood makes you what you are. The men and women who forge ahead are those with pure blood and pure faces. Did you ever stop to think of that?

Stuart's Calcium Wafers the absolutely harmless, but the results—mighty satisfying to you even at the end of a week. They will make you happy because your face will be a welcome sight, not only to yourself when you look in the glass, but to everybody else who knows you and talks with you.

We want to prove to you that Stuart's Calcium Wafers are beyond doubt the best and quickest blood and skin purifier in the world—so we will send you a free sample as soon as we get your name and address. Send for it today, and then when you have tried the sample you will not rest contented until you have bought a 50c box at your druggist's.

Send us your name and address today and we will at once send you by mail a sample package, free. Address F. A. Stuart Co., 51 Stuart Building, Marshall, Mich.

LIGHT ON THE DRUG SUBJECT

If you haven't been buying your drugs at one or the other of the eight "Sun" stores, you need "light on the subject." The "Sun" sells only pure drugs, reliable remedies and best of drug accessories. The "Sun" cuts prices to the lowest notch below competing houses. Trading at the "Sun" means a saving of money. Come in today—we want you to see us and our way of doing business.



Sale of Hair Brushes

Hair brushes are offered you at all "Sun" stores this week at just about the price other dealers pay for them to sell again. There is reliability in every brush offered.

50c assorted brushes, bleached and unbleached bristles, 37c.

75c hair brushes, splendid quality, 56c.

$1.00 olive and satin-wood backs, 75c.

$1.50 brushes—Russian bristles, solid backs, $1.13.

$2.00 hair brushes, $1.50.

$2.50 hair brushes, $1.88.



Art Metal Clocks

Store No. 1 is this week showing a sample line of art metal clocks. Special prices prevail. See window display on Second street.

Some "Sun" Specials that Save

Moth Balls, per lb.....10c
Bluestone, per lb.....10c
Copperas, per lb.....5c
Glycerine, per pint.....50c
Alum, per lb.....10c
Flaxseed, per lb.....10c
Wood Alcohol, per pint...20c
Sugar of Milk, per lb....35c
Witch Hazel, per pint....25c
Listerine, reg. $1.00.....75c
Duffy's Malt Whiskey, $1.00 size.....85c
Bromo Seltzer, $1 size...75c
Laxative Bromo Quinine.....25c
Scott's Eczema Salve....50c
King's Kidney Pills....50c
Borax, per lb.....10c
Formaldehyde, per pt....50c
Concentrated Lye, per can.....10c
Garfield Tea, regularly 25c—"Sun" price.....20c
German Syrup—regularly 25c—"Sun" price.....20c
Roger & Gallet's Talcum Powder—regularly 25c—"Sun" price.....20c
Oxzyn Face Balm—regularly 50c—"Sun" price.....40c
Plasmon—regularly 25c—"Sun" price, 20c
Hood's Charcoal Tablets—regularly 25c—"Sun" price.....20c
King's Discovery—regularly 50c—"Sun" price.....40c

Syringes

Sensational Price-Cutting at Store No. 3.



Special prices on syringes this week at Store No. 3. The values are exceptional—goods of known quality.

RAPID FLOW SYRINGES
Regular $1.50 Rapid Flow Syringes for $1.00.

"STAR" COMBINATION SYRINGE AND HOT WATER BOTTLE.
2-qt.—regularly $1.50; this week, $1.17.
3-qt.—regularly $1.75; this week, $1.37
4-qt.—regularly $2.00; this week, $1.57

MONDAY SPECIAL
Dr. Vaucaire's Bust Developer, 46c
Regularly $1.00 Bottle

This developer is an internal remedy which gives to a woman what is her right—a beautifully rounded bust. It is successful in every case, and harmless to take. It contains the genuine South American Galega.

One bottle only sold to each customer. No telephone orders. On sale at all "Sun" drug stores, Monday only.

Buy Wines at "Sun" Store No. 1

Cresta Blanca, sparkling—quarts.....$1.25
"Sun" California Port—quarts.....50c
Imported Port—quarts.....$1.00
"Sun" California Sherry—quarts.....50c
Imported Sherry—quarts.....$1.00
Zinfandel — quarts.....50c
Angelica — quarts.....50c

My Lady's Jewel Pocket

Dainty purses of soft material—to be worn inside the waist—protection for coin or jewelry.

Jewel pockets of silk, 75c each.

Jewel pockets of linen, 50c and 75c each.

Ladies' garters with silk pocket attached, $1.00 and $1.50 each.

Kelly's Chest Protectors

As the winter comes along it is time to think of fortifying yourself 'gainst the chill winds that sometimes visit us. Kelley's chest protectors are effective. They are chamois lined, with flannel back and front and elastic sides. Ladies' and gents' sizes, $2.00 each. These chest protectors are especially desirable for autoists' wear.

Last Offering of Waste Paper Baskets at $1.11

Only a few of those splendid waste paper baskets left at store No. 1. It is a bargain chance of a lifetime. You can buy fancy baskets ranging in value as high as $5.00 each, at the absurdly low sum of.....$1.11



The "W. W." Flexible Comb

Some people need a comb that will stand rough usage. The "W. W." fills the want—it can be bent in any manner without the least fear of breaking. Price 50c each at all "Sun" drug stores.

Eight Stores
No. 1—Corner Second and Broadway.
No. 2—328 South Broadway.
No. 3—Corner Second and Spring.

The Sun Drug Co
Mail Order and Wholesale Dept., 324 South Los Angeles Street.

Eight Stores
No. 4—Corner Sixth and Broadway.
No. 5—Corner Temple and Fair Oaks, Pasadena, Riverside, Redlands.

DIAMONDS

European advices inform us that there are practically no diamonds of quality suitable for the American market being offered, even at advanced prices.

Which means that another increase in the price of diamonds is imminent.

The earning power of diamonds for the past eight years has been from 20 to 30 per cent. annually.

Better buy diamonds now—our prices are lower than prevail at other stores. We carry an enormous stock of diamonds at all times.

A. B. COHN & BROTHER
273 South Main St.
Northwest Cor. 3d Street

Free Catarrh Cure

Bad Breath, Kidney and Bladder Trouble, Spitting Quickly Cured—Free Out Free Coupon Below.



"My New Discovery Quickly Cured My Catarrh."—C. L. Gause.

Catarrh is not only dangerous by the foul breath, ulceration, death of the bones, loss of thinking and reasoning power, kills ambition and energy, destroys appetite, indigestion, dyspepsia, nervousness and reached to general debility, insanity. It needs attention at once. Dr. C. L. Gause's Catarrh Cure, is a positive, radical, permanent cure, because it cures the system of the poison germs that cause catarrh.

In order to prove to all who are suffering from this dangerous and loathsome disease that Gause's Catarrh Cure will surely cure any case of catarrh quickly, no matter how long standing or how bad, I will send a large package by mail free of all cost to you. Just send your name and address below and the treatment will be sent you by return mail. I know it will positively cure, so that you will be welcomed instead of shunned by your friends. C. E. GAUSE, 5000 Main St., Marshall, Mich. Fill out coupon below.

FREE

This coupon is good for one free package of Gause's Combined Catarrh Cure, mailed free in plain package. Write your name and address as directed below and mail to

C. E. GAUSE, 5000 Main Street, Marshall, Mich.

.....

.....

Geo. P. Taylor
Tailor and Haberdasher

Shirts Made to Measure

We make perfect fitting shirts to order in our own factory on our Fifth Floor. Men who want the very finest garments should take advantage of our facilities. A variety of carefully selected fabrics and patterns to choose from.

No. 525 S. Broadway
Men's Tailoring 2d Floor.
Ladies' Tailoring 3d Floor
New Taylor Bldg.

$2.40 TO CALIFORNIA

REDUCTION of 60c per 100 pounds in household goods to California, Oregon, Washington, from any point in Missouri River to Pacific Coast; positively the only "Stop-over" without charge" to Pacific Coast; additional reduction on each ticket to certain points via all lines.

OVERLAND CO., Cambridge Bldg., Cambridge, Mass.
Telephone 1634-2 Cambridge.
Cut out and send to Hamilton Street

Looking For a Home?

If so, look up MAYWOOD COLONY.

It will pay you and please you.

Our Eastern people on 20,000 acres of good fruit and farming land make up Maywood Colony, and there's room for 2000 more. Fruit growing, dairying and poultry raising are the principal industries. Creamery running.

Six churches on the colony.

Five schools, with 13 teachers, on the colony. A clean, moral community.

Colony village incorporated and prosperous. Rail and river transportation. Good water and lots of it.

Good fruit land, $50 per acre. Terms easy. Write for literature.

W. N. WOODSON,
CORNING, CALIFORNIA

REST

While You Work!

That sounds paradoxical, but the reasoning is correct.

Rest signifies "comfort" and there's comfort in working with a clear brain, steady nerves, possessed of the conscious power to "do things" and still have a lot of thought and energy stored up for more work.

To be in fashion nowadays, one must be able to do something well that requires strenuous activity and correctly thought out plans.

The "gentlemen of leisure" belong to a former era—not in demand in this country at the present time. The modern gentleman is a "doer"—not a mere "looker-on."

Individuals differ in their ability to plan and execute, but human energy is largely derived from food. And that food is best which supplies all the requirements with the least expenditure of bodily (digestive) effort to convert it into action.

Grape-Nuts, the product of a food expert's experiments and practical application during many years, contains the nitrogenous elements of field grains (wheat and barley) that repair tissue waste. This waste is greater or less in accordance with the activity of the individual.

It contains also the carbohydrates, or starch element (changed in making Grape-Nuts, into soluble sugar for absorption into the blood stream) which the vital forces convert into energy.

It contains also the highly important phosphate of potash which the system elaborates, by combining with albumen, into the delicate gray matter of brain and nerve centers. Where Grape-Nuts forms the basis of food, the digestive organs do their work easily and naturally, converting food into stored up energy and keeping the tissues in perfect repair—then they rest, while this energy is at the command of the individual to work with in comfort—the rest of wholesome activity. Then does the work count. Read the little book in pkgs. of Grape-Nuts, "The Road to Wellville."

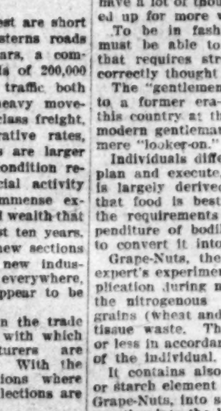
"There's a reason."

Backache Gone!

Backache, Rheumatic Gout and All Forms of Uric Acid Poison are Results of Kidney Disease and Can Only be Cured by Getting Directly at the Seat of the Trouble, the Kidneys, With

WARNER'S SAFE CURE

A TRIAL BOTTLE OF THE WORLD'S GREATEST KIDNEY CURE SENT ABSOLUTELY FREE TO EVERY READER OF THE TIMES WHO SUFFERS FROM KIDNEY, LIVER, BLADDER OR BLOOD DISEASE.



MRS. L. CLIFFORD FIGG.

Mrs. L. Clifford Figgs, of Chicago, Ill., who suffered intensely for months from kidney and bladder trouble, says that after taking other medicines without relief Warner's Safe Cure restored her to health. She writes June 1st, '06.

"It gives me great pleasure to recommend Warner's Safe Cure to all who may be suffering from kidney and bladder trouble. I was ill and miserable for months with backache, sick headache, dizziness, rheumatic pains and neuralgia, grew daily more nervous and finally, after consulting a physician, I learned that I had kidney and bladder trouble. After taking his medicines for some time with little or no relief, I determined to take the advice of a friend and try Warner's Safe Cure. One bottle certainly made a great difference, and, continuing the use of Safe Cure, I soon noticed the urinary disorders and pains disappearing, and gradually my health and strength returned. I took six bottles in all, which effected a complete cure, and I am most happy to recommend your medicine to all in need."—Mrs. L. Clifford Figg, 1449 Dakin St., Chicago, Ill.

CURES KIDNEY DISEASE

When the kidneys are diseased the uric acid is not carried off, and this causes Gout, Lumbago, Rheumatism of the Joints, Rheumatism of the Muscles, Rheumatism of the Heart, Rheumatism everywhere.

In Bright's Disease the bowels are often constipated and the liver torpid. Warner's Safe Pills quickly relieve this condition, and no ill after effect is experienced.

WARNER'S SAFE CURE is put up in two sizes and is sold by all druggists, or direct, at 50 CENTS AND $1.00 A BOTTLE. Refuse substitutes containing harmful drugs which injure the system.

Trial Bottle Free To convince every sufferer from diseases of the kidneys, liver, bladder and blood that WARNER'S SAFE CURE will cure them, a trial bottle will be sent, ABSOLUTELY FREE, postpaid, to any one who will write WARNER'S SAFE CURE CO., Rochester, N. Y., and mention having seen this liberal offer in The Times. The genuineness of this offer is fully guaranteed. Our doctors will also send medical booklet, containing descriptions of symptoms and treatment of each disease and many convincing testimonials free to every one.

Bargains in Yardage

At 5c the Yard

10c outing and Canton flannel.
12½c gingham apron checks.
7c calico; light and dark colorings.

39c Silk Ginghams 25c

Silk ginghams; all the newest designs in plaids and dots. October Economy price 25c a yard.

15c Chambray 9c

Linen finish chambray in plain and striped effects. October Economy price 9c a yard.

12½c Outing Flannels 8½c

Heavy outing flannels; plain, striped and checked. October Economy price 8½c a yard.

20c Flannelettes 15c

Wonder fleece lined flannelettes; Persian, floral and striped effects. October Economy price 15c.

French W... VALU...

36 pieces beauti... shadow effects i... orings in check... $1.25 a yard. ... 50c a yard.

Wool We... VALU...

25 pieces wool... floral and Japan... 50c. October E... yard.

12½c Flan...

One case of ... fleece lined; suit... the newest desig... tober Economy ...

Children's and Misses' Coats

WORTH $5.00, $5.50, $6.00 AND $7.00

Fine plaid mixtures in grays and browns; velvet trimmed and finished; sizes from 6 to 14 years; ¾ length; all the one price for Monday, $3.95.

$1 and 75c Kimonos 59

42 dozen women's short kimonos and dressing sacques ... down; they come in a choice lot of patterns; assorted colorings; short sleeves; neatly trimmed; if bought to sell at ... price would be 75c and $1.00; there are about 6 dozen ... $1.25. Special for Monday 59c. See window display.

Bargains in Rugs

6x9 tapestry Brussels, regular $15.00, at $10.00.
3.3x10.6 tapestry Brussels, regular $16.00, at $11.75.
9x12 tapestry Brussels, regular $19.00, at $12.75.
9x12 tapestry Brussels, regular $22.50, at $16.00.
9x12 high grade Smyrna rug, regular $16.00, at $10.00.

$2.00 Du Barry Scarfs and ...

They're made of the very best materials, such as liberty ... are plain colors, such as white, red, blue, pink and lavender; floral designs; they are from 15 to 18 inches wide and ... Special 59c.

$1.00 and $1.25 Veils and ...

Veils and milliners' drapes of handsome crepe chiffon; ... borders; some are plain, others have velvet dots; all the ... lavender, green, tan, white and black; all are one and ... $1.00, others worth $1.25. Your choice Monday 69c.

INJECTION BROU...

A PERMANENT ... of the most ... cure Gonorrhoea, ... Whites. ... SOLD BY ALL ...

Imported Evening Co... and Wraps

The most elaborate showing that we have ... clusive and rich creations fresh from ... $250.00. We invite you to visit our impo... tion during the coming week.

1000



$19.50 $19

$19.50 Co...

At the above price the illustration shows three styl... all materials—(and you cannot duplicate them fo... coats in this assortment are all lined with Skinner ... novel plaid and fine grey mixtures are all half lin... graceful swagger that perfectly tailored garments o...

...ARD HELD UP TO C. E. HOST.

Couldn't Be Bossed by Corporations.

...byterians Will Hold Convention.

...p Conaty Gets Stock-...ings Through Free.

...didn't intend to mention any ... said Leonard Merrill yester... speaking on the subject of ...Citizenship," at the Christian Endeavor Institute. ...ters of his name a... Mr. Merrill was ... who have been fou... and told of Ward h... to chain a private ... track until the tax ... "In a short time," ...rill, "a deputy from ...ter Parker appeared ... Ward with a letter, ... to release the car, ... of the tax. It is ne... the letter didn't 'go ... "The political ma... corrupt, but it is un... by the few, who ... people."

Mr. Merrill conte... with the young peop... to change affairs, ... part of their busine... port to good men ... their influence to ... elected. He lamented ... high office of Superi... discredited by politi... interest of corporati... the political situation

Imported Evening Costumes and Wraps

The most elaborate showing that we have ever made. Exclusive and rich creations fresh from Paris, $75.00 to $300.00. We invite you to visit our imported costume section during the coming week.

BOTH PHONES 132

Jacoby Bros.

331-333-335 South Broadway

THE DAYLIGHT STORE

A SWEEPING REDUCTION

All $7.50 Hats for $6.43

Thousands of women who are considering the subject of a Fall hat will be interested in this liberal offer for Monday only. We have always made a specialty of our $7.50 hats—many are equal to any $10.00 hat you will find in the city. The variety is extensive, styles are especially smart and modish. Here is an opportunity that is not likely to be duplicated the entire season.

FRENCH HAT FRAMES FREE—With every purchase of 12 yards of millinery braid, we will give free a French hat frame.

1000 Coats on Special Sale Monday



$19.50 $19.50 $19.50

$19.50 Coat Values to $30

Same price the illustration shows three styles picked at random from a wide variety of styles and models—(and you cannot duplicate them for half as much more as we ask)—the plain broadcloths assortment are all lined with Skinner satin and come in all sizes. The handsome, imported and fine grey mixtures are all half lined or faced, are full 50-in. and have the correct swagger that perfectly tailored garments of a high class should have.

Two Lots

Coats at $19.50

Values Up to $30

Coats at $24.50

Values Up to $40

This is the inauguration of the greatest Coat sales Los Angeles has ever known. Our plans have been carefully laid and every price concession has been gained. During the long months that are ahead we will pass these concessions on to you, and offer from time to time as they reach us, the greatest coat values that any store west of the great metropolis is capable of giving. Only through our resident New York buying organization could we hope to make such a gigantic sales and give such price inducements. Our specials tomorrow are of a high order **and cannot be duplicated** in any store in this city except from $6.00 to $10.00 more than we ask.

Plaid Walking Skirts

An unequaled showing of high grade plaid skirts. Priced $7.50 to $22.50.

Silk Petticoats

The assortment was never better. Our prices cannot be beat. $4.95 to $24.50.

Taffeta Silk Waists

In all staple shades and lingerie lace effects. $4.95 to $40.00.

Lingerie Costumes

In liberty silks and messalines. A very choice showing. All shades and black. Prices $40.00 to $150.00.

Automobile Coats

The only kind of rubber coats and leather trimmed coats are to be found here. $5.00 to $50.00.

Jumper Waists

The new fad—to wear out your summer waists. Here in silk, all shades. $3.75 to $5.00.



$24.50 $24.50 $24.50

$24.50 Coat Values to $40

The illustrations above are exact reproductions of three garments that we think should create a furor at this price. The plain broadcloth one with the braid trim on collar and cuffs is of especial importance. Comes in fine black chiffon broadcloth with white or black satin lining, also in white, pale blue, nile green, hunter's green, tan and dark red, all with white satin lining and appropriately trimmed. Full width and length and is good for either street or evening wear. The assortments of plaid mixtures at this price are beyond description.

Bargains in Yardage Goods

At the Yard.

Canton flannel. apron checks. and dark colorings.

Ginghams 25c

all the newest designs and dots. October Economy price 25c a yard.

Chambray 9c

chambray in plain and shades. October Economy price a yard.

Outing Flannels 8½c

flannels; plain, striped October Economy price a yard.

Flannelettes 15c

lined flannelettes; Persian and striped effects. October Economy price 12½c.

Children's and Misses' Coats $3.95

WORTH $5.00, $5.50, $6.00 AND $7.00.

mixtures in grays and browns; velvet trimmed collar; neatly made sizes from 6 to 14 years; ¾ length; all the different styles at one price for Monday, $3.95.

$1 and 75c Kimonos 59c

women's short kimonos and dressing sacques made of heavy fleece they come in a choice lot of patterns; assorted colors; tight and loose short sleeves; neatly trimmed; if bought to sell in a regular way the would be 75c and $1.00; there are about 6 dozen that would retail for Special for Monday 59c. See window display.

Bargains in Rugs

Tapestry Brussels, regular $15.00, at $10.00.
Tapestry Brussels, regular $16.00, at $11.75.
Tapestry Brussels, regular $18.00, at $12.75.
Tapestry Brussels, regular $22.50, at $16.00.
Extra heavy grade Smyrna rug, regular $16.00, at $10.00.

French Waistings 50c

VALUES TO $1.25.

50 pieces beautiful French waistings; shadow effects in plaids; delicate colorings in checks and dots; values to $1.25 a yard. October Economy price 50c a yard.

Wool Waistings 35c

VALUES TO 50c.

25 pieces wool suitings; Persian, floral and Japanese effects; values to 50c. October Economy price 35c a yard.

12½c Flannelettes 8½c

One case of kimono flannelettes; fleece lined; suitable for kimonos; all the newest designs; 12½c values. October Economy price 8 1-3c.

$2.00 Du Barry Scarfs and Hat Drapes 59c

Scarfs made of the very best materials, such as liberty silk, crepon and silk mull; some in plain colors, such as white, red, blue, pink and lavender; others are white with printed floral designs; they are from 15 to 18 inches wide and 1½ to 2 yards long; worth $2.00. Special 59c.

$1.00 and $1.25 Veils and Drapes 69c

Veils and milliners' drapes of handsome crepe chiffon; 18 inches wide; deep hemstitched borders; some are plain, others have velvet dots; all the best full shades; brown, navy, cadet, green, tan, white and black; all are one and one-half yards long; some worth $1.00, others worth $1.25. Your choice Monday 69c.

Immense Sale of $1, $1.25 and $1.50 Mohairs

41 pieces of $1.00, $1.25 and $1.50 a yard imported English mohair in fancy weaves in shadow check and plaids, dots and small floral effects; widths range from 44 to 56 inches; actual $1.00, $1.25 and $1.50 values for 79c.

Neck Ruffs At Half Price

A sample line of neck ruffs from one of the best makers; not a crushed one in the lot; there are just one hundred and ten; some are made of maline, others of liberty silk; all are box pleated very full with handkerchief and apron ends; trimmed with rows of tiny juby ruching; the colors are black, white, pink and blue; we bought them at 50c on the dollar; your choice tomorrow at half price.

$1.25 CHIFFON TAFFETA 95c.

Black chiffon taffeta; 36 inches wide and not the $1.00 value, but an actual $1.25 quality; soft, lustrous finish; priced for Monday's selling only 95c a yard.

PLAID SILKS $1.50.

We have just received 24 pieces of the finest combinations of colors in silk plaids to be seen anywhere; they should be priced at $2.00 a yard, but for Monday's selling $1.50 a yard.

75c CHEVIOT SERGES 48c.

42-inch all wool cheviot serge; all colors; suitable for school dresses and gymnasium suits, as they will wash well and are fast colors; priced for Monday's selling 48c a yard.

SHADOW GOODS $1.25.

A large assortment of the finest imported shadow checks and plaids in beautiful range of self colors in chiffon finished serges and panama weaves. Jacoby Bros.' low price is $1.25 a yard.

50c Handkerchiefs 3 for $1

To introduce our handkerchief department to your notice tomorrow we have arranged all our best 50c handkerchiefs in this lot to go at 2 for $1.00. These women's handkerchiefs are pure linen of the sheerest grade; some have narrow hemstitched borders, others scalloped edges.

Souvenirs 25 Percent Off

Monday will be Souvenir Day at the jewelry section; we are going to allow a discount of 25 per cent. on all our dainty souvenir forks and spoons; they are all of sterling silver and have engraved on them many popular and suitable subjects; for Monday only one-fourth less than the regular price.

50c & 75c Belt Buckles 19c

Many styles of Dutch gold and hammered silver belt buckles; all sorts of shapes including the smart Anthony ribbon buckle; many in the assortment worth 50c and 75c; Monday 19c.

25c Plaid Ribbons 19c

Plaid ribbons of pure silk taffeta; 4 inches wide; pretty bright plaid combinations; suitable for hat or dress trimmings and also for bows; every combination in the assortment; 25c values, special 19c.

35c Pillow Tops 19c

Finished tapestry and denim pillow covers in figured and floral designs; as a leader for Monday priced at 19c each.

Doilies 19c

Dainty Battenberg doilies, some with linen centers and others made of all-over Battenberg; would be cheap at 25c, but as an extra special for Monday only 19c each.

Grand Closing Out and Sacrifice of Our $25,000 Boys' Department



One of the most important changes we ever made. This entire big department will be sold out and discontinued. Everything including suits, overcoats, hats and furnishing goods will go. Bring the boys and children here Monday and save half the cost of a winter's outfit.

Boys' Suits

Every $2.95 Boy's or Child's Suit $1.95
Every $4.00 Boy's or Child's Suit $2.95
Every $4.50 and $5 Boy's or Child's Suit..$3.95
Every $6.00 Boy's or Child's Suit $4.95
Every $7 and $7.50 Boy's or Child's Suit...$5.95
Every $8 and $8.50 Boy's or Child's Suit ..$6.95
Every $10.00 Boy's or Child's Suit $7.95

Youths' Suits

Every $12.50 Boy's or Child's Suit $8.95
Every $7.50 and $8 Youth's Suit $5.95
Every $10.00 Youth's Suit $7.95
Every $12.50 and $15 Youth's Suit $9.95
Every $18.00 Youth's Suit $13.95
Every $20 and $22.50 Youth's Suit ...$14.95
Every $25 Youth's Suit $19.95

Two Belt Specials

Lot 1—75c Belts 43c

In this lot we've placed many different styles of new plaid belts made of good quality silk; all have some smart shaped buckle; in this assortment are belts worth 75c, special 43c.

Lot 2—75c Belts 50c

Soft kid belts in many different shapes with only the best styles of buckles; the colors are red, green, brown, tan, blue, pink, white and black; 75c values, special 50c.

New Fall Trimmings 50c

Beautiful Persian bands, nobby vestings and silk and chiffon appliques in every plain color and many handsome combinations that you'll want for your new Fall costume; many widths; bought to sell at 75c, $1.00 and $1.25, for one day only at 50c a yard.

You Will Always Secure Better Underwear at Jacoby's

Our stock of knit wear for women, misses, children and infants is complete in every detail. Every well-known high grade make is represented in cotton, lisle, silk and all wool.

Women's vests, high and low neck with short or long sleeves and sleeveless; tights and pants in umbrella style, plain or lace trimmed; cuff knee and ankle length.

Union suits from all the best makers; either button at shoulder or down back.

Corset covers—high neck; short or long sleeves; these are worn more every season and are especially adapted to California climate.

Children's and misses' wear in every weight, style and color.

Headquarters for Fall Gloves

Our gove section is more and more becoming the most popular in Los Angeles. We carry only the most reputable makes—every single pair of kid gloves sold over our counter is guaranteed. Jacoby Bros. not only carry the largest glove stock in the city but you can always depend on Jacoby Bros. gloves.

French kid gloves; 16-button, $3.75 and $4.00 per pair; 12-button, $3.25 per pair.
Suede gloves; 16-button, $3.00 per pair; 12-button, $2.50 per pair.
Melrose kid gloves, $1.50 and $1.75 per pair.
La Rita kid glove, $2.00 per pair.
Royal Premier Qualitie kid gloves, $1.25 and $1.00 per pair.
Fownes walking gloves, in tan and brown; 1-button; $1.75 per pair.
Mocha kid glove, $1.25, $1.50 and $1.75 per pair.

Embroideries Up to $1, Monday 21c

Not only Wide but Extra Fine

Many good styles in handsome guipure, Irish Point and tenerife embroideries; widths to 18 inches; many yards of good stout muslin and plenty of soft cambric; all are closely stitched with stout edge; wash well; good styles for corset covers and skirt flounces; values in the lot to $1.00. Special 21c.

BOARD HELD UP TO C. E. HOST.

Couldn't Be Bossed by Corporations.

Presbyterians Will Hold Convention.

Bishop Conaty Gets Stockings Through Free.

Endeavor Institute, "but the first letters of his name are Ben Ward."

Mr. Merrill was speaking of officers who have been found faithful to duty, and told of Ward hiring a blacksmith to chain a private car to the railroad track until the tax was paid.

"In a short time," continued Mr. Merrill, "a deputy from the office of Walter Parker appeared at the office of Mr. Ward with a letter, which was intended to release the car, and save payment of the tax. It is needless to say that the letter didn't 'go.'

"The political machine is not only corrupt, but it is unreliable; it is ruled by the few, who simply delude the people."

Mr. Merrill contended that it rests with the young people of the churches to change affairs, by making politics part of their business, and giving support to good men in office, and using their influence to have such men elected. He lamented the fact that the high office of Superior Judge could be discredited by political trickery, in the interest of corporations. He declared the political situation so bad that it is difficult to get decent men to consent to be candidates.

William Shaw of Boston, treasurer of the United Society of Christian Endeavor, was the only speaker last night. Shaw is a good talker, and his speech sparkled with real humor. His topic was "Christian Endeavor Possibilities." his deductions being drawn from a trip through California, and the other Coast States ten years ago. He said that at that time the impression in the East was that the people out here were giving up their lives entirely to the God of Gold, but that the great Christian progress had entirely refuted any such theory.

"A city cannot be built on gold alone," he declared, "but it must have character back of it. Here in the queen city of the south you will be famous not alone for your wealth, but for the character of the men and women who have made you great."

He called attention to the fact that the single Christian Endeavor Society of twenty-five years ago, has now increased to 57,000 societies, and in defense of the movement as a trainer of young people for good lives and successful Christian work, he said:

"You can't have master mechanics without first having apprentices."

The speaker also held up the idea that the society is not so much for the boy "who is already so good that he can hardly keep his coat on, but for the boy who is so bad that you just feel like telling him that he better not come any more."

He wants both kinds. Like the boy with the strawberries, or ice cream, he wanted to know: "What's the matter with both? We want both quality and quantity."

The institute will close with junior and intermediate meetings at 3 o'clock this afternoon, the former under the leadership of Miss Austermell, and the latter led by Leon V. Shaw with T. C. Horton as the principal speaker.

MISSIONS AND METHODS.

PRESBYTERIANS WILL MEET.

The Presbyterian churches of Los Angeles will unite in an institute of missions and methods, to be held on Tuesday. The first session will be held in Central Presbyterian Church at 2 o'clock in the afternoon and the evening session in Immanuel Presbyterian Church. The following programmes have been prepared for the meetings:

Afternoon—Rev. Will A. Jackson, member Presbytery's committee, presiding; praise service, conducted by John Brower; Sunday-school Missions in California and Nevada," Rev. Arthur Hicks, Synodical Sunday-school missionary; "Missionary Spirit in Sunday-school," Rev. T. C. Horton, Bible teacher Immanuel Church; "The Sunday-school's Mission to the Home," Rev. G. C. Butterfield, Presbyterian Sunday-school missionary; "The Sunday-school and Foreign Missions," B. C. Atterbury, D. D., Pasadena; "Our Duty to the Foreign-Speaking Peoples in Our Country," Rev. Alexander Henry, D. D., Philadelphia, secretary Board of Publication and Sunday-school Work.

Evening—Gail Borden, chairman Presbytery's committee, presiding; praise service, John Blower; "Methods in the Modern Sunday-school," Rev. Alexander Henry, D.D.

Bishop Pays no Duty.

When Bishop Conaty was in Rome last spring he purchased several pairs of silk hose, to correspond with the color of vestments worn on stated occasions, and ordered them sent direct to this city. When they arrived here, the Collector of Customs decided that they were subject to a 60 per cent. duty as silk wearing apparel. Bishop Conaty thought that it was an unfair decision, as they were part of his vestments. He appealed the case to the United States Board of Appraisers, and yesterday a decision was rendered in his favor.

Religious Briefs.

A committee consisting of fifty Swedish residents has been created to forward the interests of the coming Swedish Festival at Elk's Hall on November 1 to 6. From this greater committee the following Executive Committee has been named: Dr. E. Neelander, G. Eckdahl and Jackob Smith. There are 5000 Swedes in the city and it will be a notable festival.

Dean Wilkins of St. Paul's Pro-Cathedral has gone to Arrowhead Springs for rest and recuperation. During his absence services will be conducted by the curate, Rev. L. M. Idleman.

Today will be a day of intercession for Sunday-schools in the Episcopal Church of the Ascension, Boyle Heights.

Methodist Relief Legion.

The sending of Dr. Larkin, formerly of Grace Methodist Church, San Francisco, to Cincinnati to have charge of the creation of a fund for the rebuilding of the churches destroyed in the earthquake and fire, has resulted in the determination to form cooperative committees in Los Angeles, Denver, Chicago, Kansas City, Minneapolis, St. Paul and Boston. The work will be done under the name of the "Methodist Laymen's Relief Legion."

Concert.

Mr. Charles Bowes will give the song cycle "Elliand" at Unity Church (925 S. Flower) this evening. The choir (Mrs. Colby, Miss Joy, Mr. Zinck and Mr. Bowes) will assist. Silver collection.—(Adv.

BIG conflagration, Venice, Hallowe'en.

Los Angeles County—Its Cities and Towns.

NEWS REPORTS FROM CORRESPONDENTS OF THE TIMES.

TOWER FALLS, MAN INJURED.

PASADENAN JUST ESCAPES A BAD ACCIDENT.

New Casino and Concert Hall Seems to Be Assured—Shakespeare Club's First Meeting—Business Men Lay Aside Cares and Go on Hunting Expedition.

Office of The Times, No. 36 S. Raymond Ave.

PASADENA, Oct. 20.—A big wooden tower, sixty feet high, which had been erected on the site of the new Braley building for the purpose of supporting an elevator used in hoisting building material, was blown down by the wind this afternoon, and Ralph Gavel, a carpenter engaged in constructing it, was badly injured. The tower was built of heavy four-by-four timbers, and was intended to withstand a weight of several tons, but a heavy gust of wind seized it in its grasp and in an instant it was lying on the ground, a splintered mass.

Gavel, in company with two other workmen, was at work on the tower when the crash came. The other men jumped and landed on the roof of the Henderson-Macomber building, escaping without injury. Gavel was caught under the flying timbers and was crushed under their weight. As he fell he landed on the roof of the adjoining building, and it was necessary to procure ladders in order to release him from his precarious position.

As soon as Gavel was brought down it was seen that he was in need of immediate medical attendance, and Ives & Warren's ambulance was summoend. He was taken to the Pasadena Hospital. Medical examination disclosed the fact that he was suffering from severe bruises, and that his back was wrenched, but no bones were broken, and unless internal injuries develop, it is not thought that he will be long confined to the hospital.

That more people were not injured is simply due to the fact that the tower fell against the adjoining building instead of into the open. About twenty-five men were at work at the time of the accident, and a force of bricklayers was at work directly under the tower. The only thing that saved their lives was the fact that the tower fell against the wall of the building, where it rested until they had opportunity to get away in safety.

How the tower happened to fall is a mystery, as it was constructed of heavy timber, and was intended to withstand an immense strain. It is supposed, however, that the steady wind which blew all of the afternoon weakened the supports, and that the strain of the men at work on the top made it top-heavy. The supports were not all in place and, at the time of the accident, Gavel was at work finishing the shaft through which the elevators were to run. At the time the tower fell there was an exceptionally heavy wind blowing.

OTHER WIND DAMAGE.

A heavy northwest wind, which has been blowing nearly all day, has done considerable damage to trees and fences, and minor accidents have been reported from all parts of the city. The downtown district was troubled by the heavy clouds of dust which the wind stirred up from time to time, and a thin coating of dirt was scattered around over all of the show windows.

On North Los Robles avenue a young fir tree was blown down and blocked the sidewalk for some time, while many young trees in gardens were uprooted or broken off close to the ground. Streets were filled with pieces of flying paper and at one time Colorado street presented the appearance of a sand storm in a desert.

On North Colorado street a bit of flying paper nearly caused a runaway. A horse hitched to a light buggy became frightened at a newspaper which was being blown around, and backed sharply into the street. The buggy was turned over on its side and only the prompt arrival of assistance prevented a serious accident.

Tennessee Gather reported that the top of his carriage was blown off by the wind on Marengo avenue. All attempts to fasten the canopy on in such a manner as to make it withstand the strain put upon it proved unavailing and "Jenny" had to drive an open carriage the rest of the day.

Small buildings were blown over in one or two cases, and several fences were thrown down by the force of the wind. Awnings in front of the store buildings were whipped around in a perilous manner and for several hours everything that was not fastened down was in immediate danger of being blown away.

Late this evening the wind died down somewhat, but the weather turned cold, necessitating the lighting of fires in stoves and furnaces. Overcoats have made their appearance and summer clothing has been relegated to the rag-bag.

CASINO AND CONCERT HALL.

Plans are already being made for the erection of the casino and convention hall on the West Colorado-street site, and, if present plans are carried out, the actual construction work will begin within the next three months. Chairman McCament of the Subscription Committee stated today that his committee would be ready to turn over the property of the association within a very short time, and that he expected that the work of building would begin shortly after.

It is the desire of the men who have the work in charge to have the building substantially completed before another year has passed and arrangements will be made with that end in view. It will be necessary to raise a considerable sum of money before the work of building can be undertaken, but now that the site has been secured and people can see that the hall is an assured fact, it is not anticipated that there will be great difficulty in getting the money.

There is still an immense amount of work facing the men who have undertaken to push the project along and much will have to be accomplished before the park will be in the condition for which its projectors hope. The promoters of the scheme feel that the welfare of the city demands that the casino and pleasure park be completed as soon as possible, however, and will make every effort to expedite the work.

When all the funds for the erection of the building and the beautifying of the grounds are on hand the work will not be at an end by any means, and there is a Herculanean task facing the members of the association. It will be years before the grounds will be in full bloom, and it will of necessity be a long time before the trees and shrubs will have reached a sufficient size to make a good showing. Everything will be rushed along as rapidly as possible, however, and it is expected that by next winter there will be a marked change in the appearance of the grounds.

The first regular literary meeting for the Shakespeare Club year was held this afternoon at the club-house, the subject being "Noted Rivers and Their Legends," in charge of Mrs. Anna Dane Kirkwood. Mrs. Beatrice Jodon Dane spoke of the Mississippi River in an interesting way, giving several of the legends related by the Indians. "California Rivers" was the subject of a thoughtful paper by Miss Mattie Laura Jodon, who told of the State's rivers famous in song and story, as well as of those whose benefit as a water supply for irrigating and industrial purposes have had attention called to them.

Miss Julia Meeker read an interesting paper written by her sister, Miss Anna L. Meeker, who is with the Pasadena party in the Orient, upon "Up the Rhine." The final paper was given by Mrs. Korkwood herself, whose subject was "Rivers and Rivers." The writer touched upon the streams noted in literature, history and art, frequently quoting from well-known authors who wrote of their beauty or story. The music of the program was given by Miss Alice Dane, who sang "The Brook" and "In the Valley of the Sunny San Joaquin;" Miss Judah, who rendered two charming violin solos, accompanied by Miss Howard, and Mr. George F. Aspinall, who gave "In the Bend of the River," "Watch on the Rhine," and "Bells of Shandon."

THEY WILL MARRY.

The troubles of Manuel Lopez seem to be over, and, unless Madre Ramirez changes her mind before Monday morning, a quiet wedding will put an end to the prosecution which the Mexican is now facing. Lopez, together with Constable Newell, paid Señora Ramirez a visit today, and, after considerable discussion, succeeded in inducing her to allow Lopez and Ceddelia Ramirez to get married.

Lopez was arrested night before last on a charge of rape. He was living with the Ramirez girl in a tent near the gas works, and, as the girl was under 16 years of age, the statutory offense was charged. It appears that Lopez is really anxious to marry the girl, and as Ceddelia is equally anxious to settle down in life, an arrangement was finally patched up. The wedding will take place on Monday morning, after which Lopez will be released from custody.

BUSINESS MEN GO HUNTING.

A party of bankers and business men left this afternoon in automobiles for Elsinore Lake on a hunting trip. Three big touring cars were needed to convey the party to the scene of the hunt, and it was a jolly crowd that started off. Silk hats and frock coats were laid aside and in place shooting jackets and khaki hats were worn. A large supply of ammunition was taken along, and, as some of Pasadena's most expert shots composed the party, it is expected that the slaughter of ducks will be heavy.

The party was composed of Andrew S. Allen, H. D. Pyle, Arthur Dodsworth, H. C. Holt, Percy Brown, J. E. Morhardt, R. H. Miller, H. M. Whittemore, Henry Newby, Leo McLaughlin, E. J. Phyle, and J. M. David.

PLUMBING SHOP BURNED.

Fire broke out late this afternoon in Morrison Brothers' plumbing shop on North Raymond avenue and for a few minutes the fire department had a lively time of it. The blaze was caused by a match which some one threw into an open keg of ochre and in a moment the interior of the building was in flames. The strong wind which was blowing made fighting it a difficult matter as there was a continual draft through the store. The fire was finally gotten under control before any serious damage had been done. The loss was chiefly confined to the woodwork of the shop and is fully covered by insurance.

Later in the evening an electric supply wire on East Colorado street became short-circuited and set the pole on fire. A still alarm was at once turned in and the hook-and-ladder company responded. The blaze was extinguished before any damage had been done except to the paint on the pole.

SUNDAY ADDRESS.

Mrs. Carrie E. Grout will deliver an address before the men of the Young Men's Christian Association at Y.M.C.A. Hall tomorrow afternoon. The subject of the address will be "A Leap for Life." Music will be furnished by the Y.M.C.A. Glee Club. This will be the first time that the Glee Club has taken part officially in the Sunday-afternoon meetings

Mrs. Grout has been traveling about the country delivering addresses before the Y.M.C.A. and Chautauqua assemblies and is said to be an exceptionally strong speaker. An invitation has been issued to all men to attend the meeting, whether members of the association or not.

For rent—New, dainty, sunny bungalow, close in; pleasant grounds, ideal place for two people. This most desirable property can be leased for a number of years; rent $40. Box 71, Times Office, Pasadena.

Pictures framed at Wadsworth's.

Bibles at Morris-Thurston Co.

Indian baskets at Grace Nicholson's, 46 Los Robles.

PLAN TO ADORN SEASHORE BLUFF.

LONG BEACH CITIZENS OFFER AGREEMENT TO TRUSTEES.

Would Build a Bulkhead Along the Side of the Cliff and Request Permission to Use It for Building Purposes—Seems Apparent That the Proposition Will Not Be Favored.

LONG BEACH, Oct. 20.—Citizens along the beach have submitted to the City Trustees a plan for parking the bluff from Chestnut to American avenue. The property owners agree to build a bulkhead or retaining wall along the south line of the bluff, asking permission to use it for building purposes, provided nothing projects over the park line. They will lay a cement walk fifteen feet wide along the park and will pay all expenses. In return they ask that the City Engineer plan the work and the city meet the expense of the plans and also the cost of parking the bluff. As the city will shortly be required to pay for half the paving along Ocean avenue by reason of its bluff ownership, it is not likely that the Trustees will consider the petition favorably, inasmuch as it would probably involve a bond issue and the general feeling in the city is that if a bond issue is called it should be for the purpose of acquiring a municipal lighting plant and that the improvement of the bluff is of far more value to the adjoining property owners on the beach than it is to the city at large, which is just now emerging from a debt that has kept down improvements for several years and was due to an attempt to care for the needs of a growing city under the provisions of a village charter.

Oscar Olson, aged 38, a sailor on the Francis Leggett, lying at the Crescent wharf at West Long Beach was probably fatally injured this morning by a sling load of lumber slipping and falling on him, breaking five ribs, three of which were torn loose from the spine, breaking and crushing his shoulder and inflicting internal injuries. Dr. Wilden, the marine surgeon at San Pedro, it is said, refused to come across the bay to attend the injured man unless he was guaranteed pay for his services and it was over an hour, before First Officer Nelson of the Leggett could be located and give the desired guarantee and Olson lay unattended save for what care could be given him by Deputy Marshall Roy Taylor. Olson lay at West Long Beach all morning, being taken to the Marine Hospital at Los Angeles on the noon Salt Lake train. Superintendent Mock of the Crescent Company will report Dr. Weldon's action to the United States Marine Hospital authorities and ascertain whether government officers can demand pay for duties within their regulations.

DRIVER FACES TRIAL.

Pearl Wiley, a driver for the City Dye Works, was admitted to $500 bail this morning on a charge of petty larceny. Wiley is charged with the theft of a diamond and pearl stickpin, stolen from T. F. Sullivan's rooms at the Bachelor's Club. The diamond was located at Suteliffe's jewelry store as was also a nugget pin, identified as belonging to Harry Faust, another member of the club. Both were left at the jeweler's to have the diamond set in the nugget. Wiley had access to the club to take the members' clothing for repairs. He claims that the diamond is his own and that his sister gave him the nugget.

ITALIAN BAND TO LEAVE.

There is little doubt that Long Beach will lose the Italian band. Ever since its advent there has been naught but dissension among its own members, while the citizens are divided into factions, some wanting Vessella fired, others Gattone, others want Donatelli back, while a strong minority desire an American band. A committee appointed by the Chamber of Commerce to finance the band this morning threw up its hands and refused to go ahead with its irksome duties. In view of the fact that Manager Gattone flew the track and announced that he intended to hold on to his contract, the committee decided it would be useless to attempt to raise subscriptions, and as the concerts and dances do not pay half the salaries, it seems likely that the band must look elsewhere for a livelihood. There is no apparent common ground upon which the various factions can unite.

AGREES TO GIVE LIGHTING.

The Edison Electric Co. has agreed to place the conduits for the Pine and American avenue boulevard lighting, free of all cost to the city. Along Pine avenue this means a saving of $6000, and on American $5000. Plans for the work will be adopted by the City Trustees Tuesday night.

SEWER SYSTEM PLANNED.

The City Trustees last night instructed the City Engineer to prepare plans for a sewer system on the beach from Alamitos avenue to Golden, for the benefit of Hotel Bixby, the bathhouse, and property owners on the Strand. The sewage will be automatically pumped to the main outfall sewer on the bluff.

The rope of a cage which was descending the East Simmer gold mine at Johannesburg, South Africa, yesterday snapped and the cage fell a thousand feet. Twenty-three Chinese laborers were dashed to death.

PERILOUS TRIP OF LAUNCH INA.

ANOTHER BOAT THOUGHT SUNK AND ONE MAN LOST.

Capt. Squires of the Ina Says His Craft Was Twenty-four Hours Making the Ninety Miles from Santa Cruz Island to Venice—The Roughest Sea in Years.

VENICE, Oct. 20.—The launch Ina arrived at the Venice pier late this evening, after a most perilous trip from Santa Cruz Island. The launch, of which Capt. Squires is in command was twenty-four hours in making the run of ninety miles. The captain reports that never before did he have so thrilling an experience, though he has been a sailor in these parts for many years. The storm in the Santa Cruz channel, and, indeed, on the entire trip, kept him "guessing what the end would be," as he put it. More than once he despaired of reaching land.

Capt. Squires reports the loss of a young man, whose name is unknown to him, but who answered to the name of "Scotty," and whose place of residence is Redondo. The captain told The Times reporter tonight that "Scotty" left Santa Cruz Island on Monday morning, in a skiff and has not been heard from since. "Scotty" had no provisions and was not in any way prepared for a long voyage. Capt. Squires had been on a search with his launch, but could get no trace of the missing man. He is satisfied that "Scotty" has been lost, and the boat was sunk.

"Scotty" is described as a young man of about 5 feet 4 inches in height, weighing about 135 pounds, and of light complexion. He was of English or Scotch extraction.

PROMISE SAFETY TO WORKMEN.

CITIZENS' ALLIANCE ACTIVE IN SAN PEDRO.

Men of the Harbor Town Awaken to Fact That $10,000 Per Week Is Going Out of City by Reason of Mexicans Being Employed in Places of Strikers.

SAN PEDRO, Oct. 20.—Leading merchants and business men of San Pedro have at last awakened to the fact that $10,000 per week is going out of the town as a result of Mexicans from Los Angeles being employed in place of the striking longshoremen, and that it is in their power to substitute white men with families who will live here and spend their earnings here. The Mexicans now employed on the wharves come down from Los Angeles in the morning and return at night, and the merchants here receive little benefit from them.

It would have been possible ago to supply all the lumber with desirable white men, who would not come here for fear of assaulted by the strikers. The Citizens' Alliance has taken the matter up with the City Trustees, latter have promised to co-operate every way to secure entire safety for the newcomers, and have given that if any policemen fail to do duty in this regard they will be charged and replaced by men biased by union sympathies.

Having accomplished this, the citizens' Alliance has just installed an employment bureau in the Pacific building. Don C. Fugitt, secretary of the Citizens' Alliance, will be in charge. It will be the business of this bureau to place white men in good positions with the various companies as longshoremen and other men, and to render them every assistance in finding suitable homes while in the city.

Furthermore, the Citizens' Alliance guarantees protection to all workmen who wish to come here and earn an honest living, and any ill treatment will be meted out to any union thugs who attempt to intimidate newcomers to the city. The Citizens' Alliance have promised their active support in making this a town in which men are safe to work.

ANOTHER OIL GUSHER

Murphy Company Has One Present—Investigating the Field in That Vicinity.

WHITTIER, Oct. 20.—Murphy Company drillers had an exciting time this morning, when one of their wells, "No. 1," on the Coyote Hills, struck a stream of oil forty feet above the rock top. Some idea of the time necessary to do this is had when it is realized that the agitation of the 3000 feet below the surface of the earth, and pressed upward a column of oil fully equal to 1500 pounds to the square inch.

The Murphy Company brought in the biggest oil well in Southern California about ten days ago. That well, known as "No. 2," and is only a half mile southwest of the well that did the bucking broncho act. After the big strike of ten days ago the Murphy Company tried to duplicate that well, which barely touched the rich oil sand—going only a few feet into the desired strata. They were obliged to abandon that effort temporarily because of the tremendous pressure of the oil. So they turned their attention to No. 1, and several days have been rigging to drill this well.

But the well evidently objected to this with a zip, boom, bang! up came a stream of oil, way above the top of the derrick! As soon as the pressure let up at the casing head the drillers put on a 250 pound, a small opening showed what the drillers estimated was a flow about two hundred barrels an hour, but the oil began to escape. The well was then connected with a 2000-barrel tank, which is now at an altitude of 245 feet above the level of the well. The big pressure forces the oil up into this tank, but the greater part remains practically constant.

The Union Oil Company is making a test hole on the tract in the Coyote Hills which they recently leased from the Bastanchury, and is also preparing to strike the same stratum of oil which the Murphy Company struck. Another hole is being started on the Bastanchury ranch, about three miles east of the Murphy gusher.

Your Bank Account Please

Just why are you keeping it where you are? Did you ever stop to see us? Maybe we can make it worth your while to keep it with us.

AMERICAN BANK AND TRUST COMPANY
PASADENA, CALIFORNIA

It's only a question of a very short time till the New Los Angeles will be built up solid on the Line from the City to the Sea

GO SUNDAY and See These Half Acres

$10 Down and $10 a Month



Belle Vernon appeals to all who desire wide area. If you want room for garden and chickens, Belle Vernon calls you. If you want electric and steam railway facilities unsurpassed, Belle Vernon presents them. If you want to buy where values will double every year, choose Belle Vernon. You can get free water forever at Belle Vernon by purchasing now.

If you want a Half Acre for the Price of a Lot, Get it at Belle Vernon

Seeing is believing. Go today and see Belle Vernon. It is only 25 minutes from 6th and Main. It is nearer than Hollywood or Glendale. It is closer than Alhambra.

Two Fast Electric Lines

Itis reached by the Long Beach and the Santa Ana electric lines. It has faster and better service than any any other section of Greater Los Angeles.

HALF ACRES WITH FREE WATER FOREVER $275 AND UP

Southern Pacific Railway Also

The Southern Pacific railway runs there also and the new Motor line will make regular stops. The new industrial section is spreading out that way now.

"You're Safe at Firth's"

DON'T WAIT TILL TOMORROW BUT GO TODAY

We will keep the office open until 2:00 p. m. Sunday to distribute free tickets. Remember that these prices include water and graded streets, and that you cannot buy the unimproved land today at such figures.

Phones: Home 8105, Main 2543

EMIL FIRTH

411-417 Laughlin Building
315 South Broadway

South of the Tehachepi

NEWS REPORTS FROM CO

NORTHER HOWLS IN THE VALLEY.

LOW CYCLONIC LITTERS SAN BERNARDINO COUNTY.

Telephone and Domestic Lighting Service Much Impaired and Great Clouds of Dust Obscure a Large Area of the Country—Frost Predicted—Speedy Wind Movement.

[BY DIRECT WIRE TO THE TIMES.]

SAN BERNARDINO, Oct. 20.—[Exclusive Dispatch.] A north wind, which at times almost reached cyclonic proportions, has raged here all day, attaining its highest velocity between 6 and 7 o'clock this evening. During this period telephone and domestic lighting service throughout the valley was put out of business. The base of the mountains and Redlands were covered all day in heavy dust clouds. There was a slight frost last night, and the indications are favorable for frost tonight if the windstorm abates.

FRUIT RETURNS.

The County Fruit Exchange at its regular meeting received the report of Secretary and Manager E. F. Van Luven on the business of the season, which closed August 31. The shipments were 624 cars, netting $530,000 to the growers. Freight charges of the railroads amounted to $220,000, which included hauling and refrigeration tariffs. The average on all fruit shipped was $2.04 per box, f.o.b. The exchange has a two years' contract for boxes, thereby saving a large sum over the advance price. James Marshall was elected president; J. E. Reynolds, vice-president; E. F. Van Luven, secretary and manager, and these with L. Dreyfus and Seth Marshall were elected board of directors.

REGISTRATION FIGURES.

The official count of names on the Great Register, which was completed by the County Clerk today, shows an increase of 632 above the number of voters registered two years ago, the total being 8396. Colton has one of the most materigl increases, this probably being due to the large number of Santa Fé shopmen who have made their homes in that city. The various railroad precincts in this city also show marked advances, indicating that the Santa Fé shops are employing many more mechanics than before.

REDLANDS WINS.

Redlands High School defeated San Bernardino High in an exciting Rugby game in Meadowbrook Park this afternoon by a score of 11 to 6. The game was witnessed by 500 enthusiasts, who despite the bowling norther, came from all sections of the valley. Next Saturday the San Bernardinos will meet Pasadena High on the same gridiron.

[illegible] land to rent on the San Juan Rancho, Orange county. Apply The Irvine Co., Tustin, Cal.

LOSES PART OF ESTATE.

Orange County Man Gets $4000 Loss from His Father's Property Than He Might.

ANAHEIM, Oct. 20.—W. J. Thompson of this city received news some time ago that his father had died in Ireland. He left an estate worth $10,000 to two sons, Mr. Thompson, not knowing the exact value of the property, wrote to his brother in Ireland recently that he would take $1000 for his share, and the offer was received in due time. When Thompson got the money he refused to pay the deed, entering a plea for half the estate. He secured affidavits stating that when he offered to take $1000 he was insane, but the Irish court held that he must produce his witnesses in court. Failing to do this the Irish court issued a deed to the brother, and Mr. Thompson of Clair is out $1000 on the deal.

L. Nunnez will erect a $1000 residence on Olive street; Mr. Lagman will build a $200 cottage on Olive street, near Sumner; Wolborn Wallop has had plans drawn for a $2000 residence, to be erected on his city lots. The interior wood finish will be highly polished and stained to imitate antique oak, the exterior also being a handsome design. Four carloads of chile peppers were shipped over the Santa Fé from Anaheim to Los Angeles this week.

PLAN PARADE OF PRODUCTS.

Santa Ana Chamber of Commerce Appoints Committees for Celebration in December.

SANTA ANA, Oct. 20.—The Executive Committee of the Parade of Products met in the Chamber of Commerce last night and confirmed the date of December 5, on which to hold the celebration. The following committees were appointed: Reception, F. P. Edgar, P. S. Roper, L. L. Shaw; Invitation and Programme, G. G. J. Mowbaugh, H. McPhee, P. Baumgartner; Fraternal Societies and Schools, O. H. Robbins, G. E. Smith, Dr. D. H. Dobson; Products, W. Minter, A. D. Bishop, John Dewes, C. E. Utt; Refreshments, H. Horace Fine, Charles N. Bigger, Live Stock, G. W. Minter, C. R. J. Bice; Information, A. Overbaugh (twenty aids to be appointed); Automobiles and Decorations, W. Tubbs, J. A. Hankey, C. T. Marsh; Concessions, H. C. Dawes; Amusements and Music, G. G. A. Edgar, S. M. Hagan, H. S. Tubbs; Floats, J. T. Hughes; Marching Clubs, A. J. Crookshank. The Executive Committee will meet each Thursday night until December 22, and then each evening until the day of the parade.

FISHING BRANCH RAILROAD.

A large section of the roadbed for the Smeltzer-Benedict branch of the Southern Pacific Railroad has already been graded. A crew has been at work for the past fifteen days with teams and scrapers and the work is being done at a rapid rate. The first section to be graded was on the Benedict end, but the grading crew is now at work between Westminster and Smeltzer, leveling up the roadbed through a piece of swampy low lands, so as to have it completed before the rains begin. The right of way for the entire line has been cleared and the work of putting the roadway in shape for the rails will not take up very much time.

SANTA ANA NEWS NOTES.

Carelessness in burning brush on the ranch of Joaquin yesterday came nearly causing another serious conflagration on the ranch. Just how the fire started is said to be a mystery, and it was not until a large area of land had been burned over that it was finally put out. Mr. Cook, a tenant on the ranch, discovered the flames, and, gathering a number of men, went to work to battle with the fire. After heroic efforts the flames were finally put out.

At a recent meeting of the Talk-It-Club it was voted to invite the Rev. L. S. Corn[illegible] at its meeting in Dr. Cornell spoke of the Los Angeles association, held [illegible] ter. He has rec[illegible] tsprate of the Church in Los A[illegible] discussion will "Counterfeits."

SUDDEN

Passenger Trai[illegible] Hogs—Senor

CORONA, Oct[illegible] den rise yesterd[illegible] west-bound pas[illegible] through a drove[illegible] Sandos, killing

Manager Gar[illegible] charge of the [illegible] at Rincon, on w[illegible] of men is empl[illegible] including instal[illegible] power pumping

The little pos[illegible] just been fitted [illegible] new lock boxes.

F. T. Robles [illegible] Rincon, returned [illegible] Sonora, Mex. P[illegible] from Mexico, Sep[illegible] by pickpockets o[illegible] trip tickets from

Barley and bee[illegible] San Joaquin Ra[illegible] Apply The Irvine

PERFECTING

OCEANSIDE, [illegible] wells being put [illegible] Rey River by the [illegible] is now being p[illegible] that a good flo[illegible] obtained. The [illegible] including South [illegible] bad, will have a [illegible] present plans a[illegible]

DAMAGE

Several Tent Ho[illegible] Gale and [illegible]

OCEAN PARK [illegible] which began ear[illegible] ing all day tod[illegible] structures of ga[illegible] Venice. A numb[illegible] were riddled and[illegible] between thirty a[illegible] were made into [illegible] by the windstorm[illegible] smaller tent hou[illegible] not being affecte[illegible] of the porches a[illegible] ried off. The [illegible] replace the dam[illegible]

This morning t[illegible] the "Elena," two [illegible] from their moo[illegible] pier and were d[illegible] beach south of [illegible] were badly hat[illegible] waves. Both bo[illegible] aged, the "Ocean [illegible] totally destroyed. [illegible] lashed about lik[illegible] King and Reuter [illegible] boats.

COL. DWYE[illegible]

Col. J. R. Dwy[illegible] was stricken with [illegible] day morning, is [illegible] at a satisfactory [illegible] is in almost cons[illegible] Dwyer is one of [illegible] respected citizens [illegible]

THE SNOW

One of the cu[illegible] tourists here to [illegible] the snow plow at

South of the Tehachepi"—Neighboring Counties.

NEWS REPORTS FROM CORRESPONDENTS OF THE TIMES.

ORTHER HOWLS IN THE VALLEY.

W CYCLONIC LITTERS SAN BERNARDINO COUNTY.

...ne and Domestic Lighting ...ems Impaired and Great ...ds of Dust Obscure a Large ...n of the Country—Frost Pro... Windy Wind Movement.

[BY DIRECT WIRE TO THE TIMES.]

SAN BERNARDINO, Oct. 20.—[Exclusive.] A north wind, which has almost reached cyclonic proportions, has raged here all day, attaining its highest velocity between 5 and 6 o'clock this evening. During the time telephones and domestic lighting services throughout the valley were put out of business. The base ball grounds and Redlands were enveloped all day in heavy dust clouds. There was a slight frost last night, and conditions are favorable for more if the windstorm abates.

FRUIT RETURNS.

The Deciduous Fruit Exchange at its meeting received the report of Field Manager E. F. Van Luven, showing the business of the season. From August 21. The shipments were 650 cars, netting $500,000 to the growers. Freight charges and refrigerator rentals amounted to $220.- ...ncluded hauling and re... ...ments. The average on al... ...ed was $2.04 per box, f.o.b. ...ange has a two years' con... ...ng, thereby saving a large ...ver advances price. James ... was elected president; J. E. ... vice president; E. F. Van Luven, ... and manager, and these with ... Dow, F. W. Hentrods, C. E. ... and Seth Marshall were elected ... of directors.

...RIGATION FIGURES.

...ficial count of names on the ... register, which was com... by the County Clerk today, ... increase of 632 above the ... of voters registered two years ... is now being 3890. Colton has ... most material increases, this ... being due to the large num... ... Fe shopmen who have ... homes in that city. The ... precincts in this city ... marked advances, indicat... the Santa Fé shops are em... more mechanics than ...

...ELANDS WINS.

...land High School defeated San ... High in an exciting Rugby ... Smiley Brothers' park this aft... ...score of 11 to 0. The game ... by 500 enthusiasts, who, ... preceding norther, came from ... of the valley. Next Sat... ... Bernardinos will meet ... on the same gridiron.

...an land to rent on the ... Rancho, Orange county. ... Co., Tustin, Cal.

...ENT OF ESTATE.

...Gets $4000 Less ... Property Than ...ught.

...20.—W. J. Thomp... ...ed news some time ... had died in Ireland. ... worth $10,000 to two ... Simpson, not knowing the ... of the property, wrote to ... Ireland recently that he ... for his share, and the ... in due time. When ... the money he refused to ... entering a plea for half ... secured affidavits stat... ... to be offered to take $1000 ... but the Irish court ... must produce his wit... ... Failing to do this the ... issued a deed to the ... Mr. Thompson of Clair is ...

...

...will erect a $1600 residence ... Mr. Lagman will build ... on Olive street, near ... Wallop has had plans ... a three residence, to be ... in his city lots. The interior ... will be highly polished and ... antique oak, the ex... being a handsome design. ... of chile peppers were ... the Santa Fé from Ana... Los Angeles this week.

...PARADE OF PRODUCTS.

...the Chamber of Commerce Ap... Committees for Celebra... ...n in December.

...ANA, Oct. 20.—The Execu... ... of the Parade of ... met in the Chamber of Com... night and confirmed the date ... 8, on which to hold the ... The following commit... were appointed: Reception, F. P. ...; Invitation and Programme, G. ... P. S. Roser, L. L. Shaw; ... J. Monaugh, H. McPhee, ... Smartner; Fraternal Socie... ... O. H. Robbins, G. P. ... D. M. Dobson; Products, ... A. D. Bishop, John ... C. E. Utt; Refreshments, H. ... Florence Fine, Charles N. ... Lee Stark, G. W. Minter, C. ... R. J. Bles; Information, A. ... (twenty aids to be ap... Automobiles and Decorations, ... Tibbs, J. A. Hankey, C. Y. Mar... ... H. C. Dawes; Amuse... ... G. A. Edgar, S. M. ... H. E. Tubbs; Floats, J. T. ... Booking Clubs, A. J. Crook... The Executive Committee ... each Thursday night until ... 8, and then each evening ... day of the parade.

...ING BRANCH RAILROAD.

...sections of the roadbed for ... Benedict branch of the ... Pacific Railroad has already ... A crew has been at work ... past fifteen days with teams ... and the work is being ... at a rapid rate. The first sec... graded was on the Benedict ... the grading crew is now at ... Westminster and Smelt... ...ing up the roadbed through ... of swampy low lands, so as ... completed before the rains ... the right of way for the en... ... has been cleared and the ... ...ening the roadway in shape ... almost level strip of coun... ... take up very much time.

...TA ANA NEWS NOTES.

...se in burning brush on the ... yesterday came nearly ... another serious conflagration ... Just how the fire started ... a mystery, and it was not ... some acres of land had been ... that it was finally put out. ... a tenant on the ranch, ... the flames, and, gathering ... went to work to battle ... fire. After heroic efforts ... were finally put out.

... meeting of the Talk-It- ... it was voted to invite the Rev. L. S. Cornell to address the club at its meeting two weeks from now. Dr. Cornell spoke here at the meeting of the Los Angeles Congregational Association, held in this city last winter. He has recently accepted the pastorate of the First United Brethren Church in Los Angeles. His subject of discussion will be "Manhood and Its Counterfeits."

SUDDEN RISE IN PORK.

Passenger Train Strikes Drove of Hogs—Senor Robles's Pockets Picked.

CORONA, Oct. 20.—Pork took a sudden rise yesterday when the Santa Fé west-bound passenger train plowed through a drove of hogs owned by Ed Sandos, killing four.

Manager Gar of Los Angeles is in charge of the J. R. Newberry ranch at Rincon, on which property a gang of men is employed in improvements, including installing a fourteen-horse-power pumping plant.

The little postoffice at Rincon has just been fitted out with twenty-eight new lock boxes.

F. T. Robles, wife and daughter, of Rincon, returned this week from Sonora, Mex. Prior to his departure from Mexico, Señor Robles was robbed by pickpockets of $500 and three round trip tickets from California.

Barley and bean land to rent on the San Joaquin Rancho, Orange county. Apply The Irvine Co., Tustin, Cal.

PERFECTING WATER SYSTEM.

OCEANSIDE, Oct. 20.—Work on the wells being put in up in the San Luis Rey River by the Huntington interests is now being pushed, and it is said that a good flow of water has been obtained. The country to the south, including South Oceanside and Carlsbad, will have a good water system, if present plans are carried out.

DAMAGE AT VENICE.

Several Tent Houses Injured by the Gale and Boats Battered About.

OCEAN PARK, Oct. 20.—The gale which began early last evening, lasting all day today, "did things" to structures of gauze in the tent city at Venice. A number of the tent houses were riddled and the canvas roof of between thirty and fifty of the houses were made into ribbons. The damage by the windstorm was confined to the smaller tent houses, the villa cottages not being affected, excepting that some of the porches and awnings were carried off. The Kinney company will replace the damage.

This morning the "Ocean Park" and the "Elena," two fishing smacks, broke from their moorings at the Venice pier and were driven ashore on the beach south of the pier, where they were badly battered by the angry waves. Both boats were much damaged, the "Ocean Park" being almost totally destroyed. The little craft were lashed about like shingles. Messrs. King and Reuter finally secured the boats.

COL. DWYER IMPROVING.

Col. J. R. Dwyer of this city, who was stricken with paralysis last Monday morning, is improving slowly but at a satisfactory rate. His physician is in almost constant attendance. Col. Dwyer is one of the best-known and respected citizens of Ocean Park.

THE SNOW PLOW OUT.

One of the curious things for the tourists here to see this morning was the snow plow at work on the tracks of the Los Angeles-Pacific. It was necessary for the plow to make several trips to Playa del Rey to open the road through from Venice, on account of the great sand drifts which completely covered the tracks.

STOP LOSS BY FIRE.

Engineer and Veterans at Soldiers' Home Save Buildings of Farmer from Destruction.

SOLDIERS' HOME, Oct. 20.—The prompt action of Acting Engineer Dascomb and a gang of veterans employed in the neighborhood of Brown's Lake, at the northeast extremity of the home grounds, on Thursday prevented the destruction by fire of the group of farm houses, etc., occupied by the family of a farmer employed by ex-Senator Jones on the walnut grove near Sepulveda Cañon. A small child of the family had innocently set fire to some hay in a barn. The workingmen noticed the smoke and in a little while extinguished the flames with but little damage.

The basket picnic of the ex-prisoners of war in Curtin's Grove, on the home grounds today, was an enjoyable affair. The reunion was marked by an exchange of reminiscences of experiences in Libby, Belle Isle, Saulsbury and other places in the course of the Civil War.

Col. H. H. Markham of Pasadena, local manager of this branch, spent a couple of days this week looking over improvements under way and needed.

William S. Smith, late Co. B, Nineteth Pennsylvania Infantry, is appointed hospital steward, vice Lee C. Smith, resigned.

Hayes & Ockert of Sawtelle have been awarded the contract for oiling the extension of San Vicinte boulevard within the home grounds.

The Non-Partisans had a rally in Memorial Hall this afternoon. Ex-Gov. J. L. Beveridge was the first speaker. T. W. Brotherton, Mr. Richel, E. D. Taylor, J. B. Millard, Col. J. D. Munson and M. T. Owens followed with brief addresses.

The new library building was inspected by officers of the home today, and accepted from the contractor.

RECENT DEATHS.

Charles P. Smith, late Co. B, Twelfth Indiana Infantry, a native of Connecticut, admitted from San José April, 1906, died October 15; aged 59.

John Thompson, late U.S.N., a native of Germany, admitted from Portland, Or., April, 1906, died October 16; aged 69.

Henry St. J. Hodgins, late Co. I, First Illinois Infantry, a native of Vermont, admitted from Vina, Cal., in 1896, died October 16; aged 76.

J. A. Longhmiller, late Co. A, Eleventh Kansas Cavalry, a native of Indiana, admitted from Silverton, Or., in 1904, died October 19; aged 70.

SANTA MONICA SEWAGE.

Injunction Served on City to Restrain Construction of Storm Drain Over Kinney Land.

SANTA MONICA, Oct. 20.—As was anticipated, the writ of injunction was issued and served this afternoon restraining the city of Santa Monica from putting in the storm drain sewer in Ashland avenue across the private property of Abbot Kinney on Ocean Front. The writ was served on J. E. Hemingway, City Clerk for Santa Monica, and cites the defendants, F. Niemann, J. D. Kneen and the city of Santa Monica to appear in Department 4 of the Superior Court on Friday, October 26, at 2 p.m., to show cause why they should not be restrained from constructing the proposed storm drain sewer. The injunction is issued by the Abbot Kinney Co., a corporation. John D. Pope is the attorney for the plaintiffs, and Tanner, Taft & Odell will be the counsel for the defendants.

The outcome of this suit will be watched with much interest, in that the result is expected to establish the fact as to whether the streets in this particular tract were dedicated to the ocean front walk or to the water line. This is where the contention rests and is the one which the court will be called upon to decide.

Dr. N. K. Foster of Sacramento, secretary of the State Board of Health, is in the city today. He is here to investigate the sewer conditions, over which there has been and still is so much controversy, affecting both Santa Monica and Ocean Park. In his official capacity it is possible he may be able to give valuable advice that will assist in an amicable and just settlement of the aggravated question. He spent some time today in looking over the conditions about Pier avenue, where the city now has a small tank, and where the old outfall sewer pipe is located. He says that a great many complaints have recahed his office as to the sewage conditions on the Santa Monica Bay.

WIND DID LITTLE DAMAGE.

No considerable damage was done in Santa Monica last night and today by the high winds. With the exception of the blowing down of a few signs and awnings, no damage was done, saving the breaking of two windows in the sun parlor of the Decatur and the breaking of the electric sign in front of the roller coaster.

ELKS CHOOSE OFFICERS.

Santa Monica Lodge, No. 906, B.P.O. Elks, have chosen J. C. Hemingway, W. T. Gillis, F. C. Wolff, T. H. Dudley and George H. Hutton a committee on memorial day exercises. This impressive service is held on the first Sunday in December. This lodge has now a membership of nearly 250. W. G. Miller was installed last night as leading knight, after which a banquet was served at the clubhouse in honor of Mr. Miller's installation and also to celebrate the forty-ninth birthday of J. C. Hemingway, past exalted ruler.

VISIT THE MEDITERRANEAN.

Frank Baker of this city is organizing a party for a four months' tour of the Mediterranean. The party will leave in January, going direct to Alexandria, and returning by way of Europe. Mr. Baker has made twenty-four trips to the Mediterranean and the Holy Land.

COPPER GROUPS BONDED.

TUCSON (Ariz.) Oct. 20.—Calumet and Arizona interests are invading the Pima county mining field and have bonded the Amaragosa and Snyder copper groups, which are situated twenty miles south of Tucson. The consideration is said to be $100,000. Boston people have purchased the Roca copper group, which is near Twin Buttes.

SISTERHOOD SUPPER.

ALHAMBRA, Oct. 20.—At the residence of its president, Mrs. Blanche Hutchins, Chapter N, of the P.E.O. Sisterhood, gave a supper. One new member was admitted to the fraternity. The State president, Miss Alice Oakes of Escondido, was present.

PERSONAL.

Dr. C. B. Elliott will leave tonight with the railroad excursion to Beatty.

Robert Marsh, wife and daughter returned from a five weeks' eastern trip, spending most of the time in and around New York and Boston, also visiting Central and Southern cities, including New Orleans, where they witnessed the ravages of the hurricane, but found their relatives and friends safe there.

ANOTHER OSTRICH FARM.

It is reported that W. H. Bentley of San Diego will start a farm here modeled after that at South Pasadena. It is to be located at Seal Gardens.

DO YOU KNOW WHY

THE

Marshall & Stearns Company's Patented Wall Beds and Fixtures

are installed in the great majority of modern Apartment Houses built in Los Angeles today? DO YOU KNOW WHY the great majority of such buildings are planned for their use?

ARE POPULAR AND IN DEMAND

Because they have fulfilled in every way every claim which we have ever made for them, both for the investor and the housewife, and the latter when looking for a Flat or an Apartment, now demands that the same be equipped with Marshall & Stearns Company's Fixtures. The former, because they reduce the cost of the building for what is attained and increase the income from the same from 33 1-3 to 50 per cent.

There are many other reasons why our Patented Fixtures are being so generally used and why the modern Apartment House of today is constructed along lines which call for their use. You should know what these are for you may be interested in building at some future date.

Come in and see us or send for a copy of "The House Ideal," which is descriptive and illustrative of our Patented Fixtures and contains much valuable information. It is mailed free upon request.

"Perspectives and Floor Plans"

Is a handsome 96-page booklet, showing the front elevation and floor plans, drawn in detail, of a large number of buildings which have been built for and equipped with our Patented Fixtures. It is full of practical designs for Cottages, Homes, Apartment Houses, etc. Mailed to any address upon receipt of 10c to cover cost of postage.

NOTICE—The Marshall & Stearns Company's Wall Beds and other Fixtures are fully covered by patents. Any infringement upon these patents, either by manufacturer, purchaser or user, will be vigorously prosecuted.

Marshall & Stearns Company

Parmelee-Dohrmann Building, 436-444 South Broadway

SAN FRANCISCO, 904 Eddy St. LOS ANGELES, CAL. SAN DIEGO AGENTS, Masten & Kendall.

METROPOLITAN ANNEX, 11 East Twenty-fourth St., New York City, N. Y.

ARREST SAN DIEGO GIRL.

Young Woman of the Southern City Is Taken Into Custody by the Police Here.

Miss Cora Means of San Diego was arrested at No. 724 West Second street last night by a local officer. In company with Miss Means was found a Miss Cole. Mr. Cole arrived yesterday and called at the Central Police Station. Telegraphic information confirmed Mr. Cole's statement that Miss Means and his daughter had run away. Both girls are about 16 years old. The local police will hold Miss Means for further instructions.

A special dispatch to The Times from San Diego says that complaint was lodged at the Police Station there two days ago of the disappearance of the girls, the supposition being that they had gone to Los Angeles to visit relatives.

CHECK FOR MRS. MARTIN.

The Times yesterday received a check for $2 from Mrs. Clara Moohr for Mrs. Mary Martin and her children, who were left homeless last Sunday, when their house was destroyed by fire.

HUSBAND AND WIFE ARRESTED.

Mr. and Mrs. A. Arika, proprietors of a Japanese restaurant, were arrested last night on a charge of violating the liquor ordinance. The police had received complaints that liquor was sold in the place.

Professor (writing to his colleague who has just announced his engagement within a year after the death of his wife): Allow me to congratulate you, old friend, on your engagement, and forgive me, that on account of great stress of work, I have quite forgotten till now, to condole with you on the death of your wife."—[Lustige Blatter.

BOSTON STORE ANNEX.

Big Dry Goods House Making Important Extension on Hill Street Frontage.

The illustration embellishing this page of the real estate department today represents the annex about to be erected for the Boston Dry Goods store. Those who pass along the east side of Hill street between Second and Third have noticed the immense excavation being made nearly midway in the block. Here the footings are being put in to bear the load of the big building.

This structure is to be four stories and basement, and the walls and columns are being made of sufficient strength to carry two additional stories. The front of this building will be in white enameled brick treatment with ornamental iron and copper. All the window frames and sash will be of copper glaze with polished prism glass. The show windows will be of the same glass and divided by copper bars. Across the front entrance is a copper and glass marquise supported by chains. This is to furnish an abundance of light. The building having no windows in the sides must be entirely lighted from the front and the rear. The rear window frames and sash are of metal glazed wih polished wire plate and sheet wire prisms, making all the windows fireproof.

The skeleton of the building is a steel frame with reinforced floors, and on the top of this is a wooden floor on sleepers imbedded in concrete. All the columns are reinforced and all elevators and stairways are inclosed with tile partitions. In this way all the floors are absolutely isolated one from the other by the terra cotta and cement floors, which are fifteen inches thick.

The roof is of cinders and concrete topped off with a felt and gravel roof. All the stairs are iron inclosed with tile partitions and metal doors. The main stairs are eighteen feet wide and of iron stringers and risers with marble treads and bronze railing and hand rails. The passenger elevators are inclosed in tile partitions, and the doors are of metal frames with polished wire plate glass.

The new store is to be connected with the main one which fronts on Broadway by bridges with rolling fire curtains at each end.

The basement will contain, besides the engine and coal bunkers, the packing and shipping departments, and also lockers and toilet rooms for the employés. These lockers are of steel and each employé has one for his own use. The first floor is to be used for retail business and the main offices and vaults. The second floor is also a retail department, and this story is a mezzanine floor, which will be used for alterations and telephone department. The third floor is also a retail department with different conveniences as adjuncts, and the fourth floor will contain the general bookkeeping departments as well as the wholesale department of the establishment.

The architect for this building is Theodore A. Eisen.

Deafness Affects Other Senses.

An ear specialist insists that deafness affects all the senses. He says the reason for this is that the ear is only one servant in the sensory service of the human system. Loss of hearing is really a partial paralysis of the brain, but owing to the sympathetic connection of the various sensory nerve centers of the brain, the others indirectly concerned have to combat for their very life the demoralizing influence of the affected center.

MERIT WINS

Ever since 1853 the famous

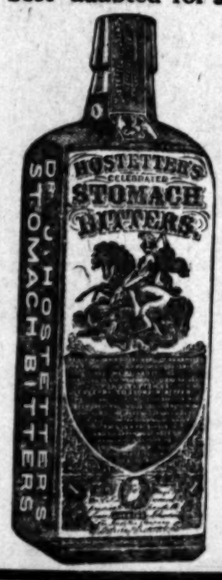
HOSTETTER'S STOMACH BITTERS

1853 1906

has been before the public bringing good health to thousands of sickly men and women in all parts of the world. It has established a wonderful record of cures, and from the hundreds of letters of testimonial sent us we have conclusive proof to offer you that the Bitters is a very superior medicine. Surely, then, there can be no further doubt as to its ability to cure you of any ailment of the Stomach, Liver, Kidneys or Bowels. If there is, just try one bottle and let it prove for itself that it is the best medicine for your particular needs. It contains nothing but absolutely pure ingredients and those best adapted for strengthening the entire system.

Delay Is Costly

When the stomach is weak and appetite poor or when the liver and kidneys are inactive, sleep restless and blood impure, resort to the Bitters promptly. Nature needs the assistance that only this medicine can give, and the longer you delay in obtaining same the harder it is going to be to cure you. Past experience has proven that when the Bitters is taken promptly much suffering can be avoided.



Be Persuaded

to get a bottle today from your Druggist, Grocer or General Dealer and take a dose before meals and at bedtime and see how quickly your ailments will disappear; but remember that it is sold only in bottles, like the illustration, and has our Private Stamp over the neck. Refuse all others.

It Always Cures

POOR APPETITE, BELCHING, BLOATING, CRAMPS, SICK HEADACHE, COSTIVENESS, BILIOUSNESS, SOUR RISINGS, HEARTBURN, DYSPEPSIA, INDIGESTION, LIVER AND KIDNEY TROUBLES, FEMALE ILLS, CHILLS, COLDS OR MALARIA, FEVER AND AGUE.

Read These Letters Carefully

MR. C. HAGEMAN, LOUISVILLE, KY., says: "I have derived great benefit from your Bitters in cases of Poor Appetite and Stomach Troubles. I freely endorse it."

MRS. L. GOLDBACH, CHICAGO, ILL., says. "Your Bitters cured me of Cramps, Headache and Stomach Trouble, and I hope every such sufferer will try it."

H. J. CHAPMAN, M. D., SPEED, KANS., says: "I find your Bitters far superior to anything I have ever used for my Stomach Troubles. It does all you claim for it."

HON. JOHN P. BOWER, RUSHSYLVANIA, O., says: "Your Bitters is an extraordinary remedy for Poor Appetite, Stomach Trouble and General Debility. I gladly recommend it."

THE WEATHER.

COMPARATIVE TEMPERATURES.*

	Max.	Min.	Mean.		Max.	Min.	Mean.
**Boston	....	....	....	New York	76	64	70
Washington	74	62	68	Buffalo	70	60	65
Pittsburgh	64	51	58	Cincinnati	68	46	57
Chicago	66	56	61	St. Paul	64	46	55
St. Louis	68	52	60	Kansas City	74	52	63
Los Angeles	76	52	64	Jacksonville	74	66	70

The maximum is for day before yesterday; the minimum for yesterday. The mean is the average temperature for the two days.
**No report. Wires down.

Yesterday's Forecast and Report.

U. S. WEATHER BUREAU, Los Angeles, Oct. 20. [Reported by W. D. Fulley Assistant Local Forecaster.] At 5 o'clock a.m. the thermometer registered 56 deg.; at 5 p.m., 66 deg. Relative humidity, 5 a.m., 79 per cent.; 5 p.m., 7 per cent. Wind, 5 a.m., northeast, velocity 9 miles; 5 p.m., northwest, velocity 12 miles. Maximum temperature, 72 deg; minimum, 52 deg.

Weather Conditions.—Abrupt extremes of pressure are shown on the map today, the barometer being high and rising in the Pacific Northwest, and a great trough of low pressure extending from Western Texas northeastward to Nebraska. This pressure distribution gave brisk winds in Los Angeles and vicinity yesterday. A storm of considerable energy is still central off the South Atlantic Coast, and though its influence seems to be only partially felt in the United States, rain has fallen northward as far as New England. Small amounts of rain are reported from Washington and Oregon, and thence along the Rocky Mountains to Texas. A thunderstorm occurred at Flagstaff during the night. Light frost is reported from Fresno and also in Washington and Oregon. The conditions indicate a continuation of fair weather in Los Angeles and vicinity during the next thirty-six hours.

Forecasts.—Local forecast for Los Angeles and vicinity: Fair tonight, fair Sunday; light frost if wind lulls.

SAN FRANCISCO, Oct. 20.—Weather forecast:

San Francisco and vicinity: Fair; brisk west wind.

Sacramento Valley and San Joaquin Valley: Fair Sunday; brisk northwest wind.

Los Angeles and vicinity: Fair Sunday; brisk northwest wind.

YUMA (Ariz.) Oct. 20.—[Exclusive Dispatch from the U. S. Geological Survey.] Gauge height Colorado River, 13 feet.

BUSINESS.

FINANCIAL AND COMMERCIAL.

OFFICE OF THE TIMES,
Los Angeles, Oct. 21, 1906.

FINANCIAL.

BANK CLEARINGS. Bank clearings yesterday were $1,506,428.38. For the corresponding day of 1905, $1,320,501.70; for the same day of 1904, $964,698.46.

Monday	$ 2,067,720.13
Tuesday	1,760,856.94
Wednesday	1,960,061.67
Thursday	1,883,064.01
Friday	1,971,867.81
Saturday	1,805,428.29
Total	$10,220,978.44
Same time, 1905	8,678,223.99
Same time, 1904	6,942,754.35

The transactions had on the Los Angeles Stock Exchange yesterday are reflected in the following quoted prices and reported sales:

OIL STOCKS.

	Bid.	Asked.
Amalgamated Oil	.74	....
Associated Oil	.27½	.28¼
Central	1.00	....
Columbia	....	....
Continental	.23¼	....
Fullerton Con	.21	....
Fullerton Oil	....	.77
Globe	.07½	.10
Home Oil	....	1.65½
Olinda Lead Co	.09¾	.09¾
Piru Oil & Land Co	.07	....
Reed	.16	.17
Rice Ranch Oil Co	....	15.00
Union	198.50	200.00
Union Provident Co	250.00	260.00
United Petroleum	....	199.00
Western Union	298.00	325.00

BANK STOCKS.

	Bid.	Asked.
American National	116.50	117.50
Broadway Bank & Trust	165.00	....
Cal. Savings Bank	120.00	....
Cap. ($134,000 paid up.)	....	....
Central	200.00	....
Citizens' National	121.00	....
Commercial National	125.00	128.00
Dollar Savings Bank	140.00	....
Farmers' & Mer. Nat'l	270.00	273.00
Federal Bank of L. A.	....	....
First National Bank	420.00	430.00
German-American Sav.	321.00	322.00
Home Sav. Bank of L./An.	....	125.00
Los Angeles Trust Co.	....	135.00
Manhattan Sav. Bank	125.00	....
Merchants' National	425.00	....
Nat'l Bank of Com.	130.00	132.00
Security Savings Bank	250.00	....
State Bank & Trust	96.00	99.00
The Southern Trust Co.	110.00	120.00
U. S. National Bank	122.00	....

MISCELLANEOUS STOCKS.

	Bid.	Asked.
Cal. Portland Cement Co.	....	$1.00
Cal. Hospital Co.	60.00	....
Edison Electric	89.25	....
Edison Electric com.	60.00	....
Emergency Hospital	....	55.00
Home Telephone Co. pfd.	52.00	55.00
Home Tel. Co. com.	....	20.00
Los Angeles Brewing Co.	....	135.00
L. A. Gas & Elec. Co.	92.00	142.50
Pac. Mut. Life Ins. Co.	150.00	210.00
Pasadena H. T. & T. Co.	98.00	....
Riverside H. T. & T. Co.	85.00	....
S. Monica H. T. & T. Co.	15.00	20.00
San Diego H. T. & T. Co.	....	35.00
Santa Barbara Elec. Co.	95	....
United Elec. G. & P. Co.	100¾	....
Union Gas Co.	....	....
U. S. L. D. T. & T. Co.	98	99
Wilshire H. T. & T. Co.	75	....

BONDS.

	Bid.	Asked.
Associated Oil Co.	87½	90
Cal. Pacific Ry.	99	101
Corona Power & W. Co.	....	93¼
Cucamonga Water Co.	....	100
The Edison El. Co. 1st R.	100	102
Edison Elec. Co., old issue.	106	108
Home Telephone Co.	91¾	94
Home Tel. Co. 1st Ref.	90	....
L. A. Pac. 1st Con. Mtge.	103	....
L. A. Traction Co. 1st	111	....
L. A. Traction Co. 2d	92	....
L. A. Electric Co.	106	....
L. A. Railway Co.	114¼	....
Mission Trans. & R.	90	....
Mt. Lowe Railway	85	....
Pacific Light & P. Co.	105¼	106¼
Pas. Elec. Ry. Co.	107	....
Riverside H. T. & T. Co.	90½	....
S. Monica H. T. & T. Co.	....	95
San Diego H. T. & T. Co.	....	98
Santa Barbara Elec. Co.	96	98
United Elec. G. & P. Co.	100¾	....
Union Gas Co.	....	95
U. S. L. D. T. & T. Co.	98	99
Wilshire H. T. & T. Co.	75	80

OFFICIAL SALES.

1,000 Fullerton Oil .77
1,000 Associated Oil .28
1,000 Associated Oil .28
1,000 Associated Oil .28

MINING STOCKS.

	Bid.	Asked.
California—		
Cal. Hills M. Co.	.03¾	.04¾
Furnace Creek Cop. Co.	2.90	4.30
Furnace Creek Ex. Cop. Co.	1.20	1.80
Furnace Valley Cop. Co.	.70	1.30
Arizona—		
Hecla Con. Mines Co.	2.27	2.75
Mexico—		
Mitchell Mining Co.	5.50	....
Nevada—Tonopah District—		
Belmont	6.75	7.00
Nevada—(Johnnie District) Nye county—		
Johnnie Con. G. M. Co.	.19¼	.24
Nevada—Manhattan District—		
Bull Dog M. Co.	.10	.15
Nevada—Searchlight District—		
Cyrus Noble	.12¾	....
Eldorado Con. M. & M. Co.	.07¾	.08
New Era	.02¾	.04
Quartette	11.00	....
Searchlight M. & M. Co.	1.60	....
Searchlight Parallel	.07¼	....
Searchlight West M. Co.	.10	.11

OFFICIAL SALES.

1,000 Cal. Hills M. Co. .03¾
1,000 Cal. Hills M. Co. .03¾
1,000 Cal. Hills M. Co. .03¾
1,000 Cal. Hills M. Co. .03¾
1,000 Cal. Hills M. Co. .03¾
1,000 Cal. Hills M. Co. .04¼
1,000 Johnnie Con. .19½
1,000 Johnnie Con. .21
1,000 Johnnie Con. .22
1,000 Eldorado Canyon M. M. .04
1,000 Johnnie Con. .20
1,000 Johnnie Con. .20
1,000 Johnnie Con. .19½

LOCAL PRODUCE MARKET.

Business in produce circles has been almost featureless during the past week, and yesterday, there being no call on changes, trading was especially dull for Saturday.

Larger dealers in eggs assert that while the present quotation of 28 cents flat for fancy ranch eggs is in force, the demand warrants further increase to 30 or 35 cents. They are not anxious to have the price lifted, but they believe that 40 cents a dozen will prevail in a week or two, inasmuch as the ranchmen are clamoring for higher prices for the product. Ranch offerings in San Francisco have advanced to 44 cents. One carload of eastern eggs came in yesterday.

The butter market offered nothing new to report. Receipts of all kinds of produce were light yesterday.

The market for the several varieties of fruits was very quiet yesterday, and only minor changes were noted in late prices. Muscat grapes were jobbing at 60@ 90. Peaches were quickly cleaned up at 1.00@1.25. Cantaloupes and watermelons were unchanged. Strawberries were in limited demand at 12. Blackberries sold at 8@10. Raspberries brought 15.

Potatoes and onions showed no noteworthy changed.

The vegetable market had a weak closing, and large lines of most descriptions had to be held over. Prices showed but slight variation from the previous report.

The poultry market was well supplied. Prices were steady.

Fish, wild game and lobsters were scarce.

L. J. Matthews and J. C. Richardson will represent the Produce Exchange at the funeral of H. W. Hellman today.

The receipts of produce as reported for yesterday's exchange were as follows: EGGS, 166 cases; butter, 11,890 lbs.; cheese, local, 110 lbs.; potatoes, 15 sacks; onions, none; beans, 72 sacks; sweet potatoes, 145 sacks.

Prices Current.

EGGS—Candled, fresh California ranch, 28; strictly fresh eastern eggs, 26; eastern storage, selected, 23; northern candled, 20.

BUTTER—Fancy local butter, 2-lb. sq., 27½; valley creamery, 26@26; fancy Coast creamery, 26; choice Coast creamery, 25@26½; inferior, 20; cooking butter, 23; La France butter, 27½.

CHEESE—Cal. Anchor, 17; Cal. Y. A., 18; fresh, 15@16; eastern daisies, 17@17½; Longhorns, 17@17½; N. Y. twins, 16@16½; singles, 16½@17; northern, local, 17; Oregon brick cheese, 17; head, 18; Dom. Swiss, 20; imp. Swiss, Limburger, 16@19; cheddars, 16@16½.

BEANS—Pinks, No. 1, 3.60; Pinks, No. 2, 1.90; Lady Washington, No. 1, 2.50@2.60; small white No. 1, 3.40@3.45; small white, No. 2, 1.90@2.25; black eyes, 3.75@4.00; Limas, No. 1, 5.60; Garvanzas, 4.50@5.00; German lentils, 2.50; American lentils, 06@10 lb.

DRIED FRUITS — Apples, evaporated, new, per lb., fancy 5½; choice 5; fancy 2s, 5½@10; apricots, Santa Ynez brand, extra fancy, 22½; extra choice, 15; in 1-lb. cartons, 2c per lb. extra; citron, imported, "American Plan" brand, fancy, 10-lb. box, 20; currants, imported, "Santa Ynez" brand, bulk, repacked, 8½; in 1-lb. packages, 9; in 12-oz. packages, 10; dates, imported, Fards, fancy, 6 lbs., 25; Golden dates, 60 lbs., 6; special price in quantities; figs, new, per box, California Sun dried, 10-lb., 1.15; California Red Seal, 20-lbs., 1.25; white, choice, 25-lb. box, 1.25; raisins, 2-crown, 1.25; 3-crown, 1.50; 4-crown, 1.75; loose muscatels, per lb., 3-crown, 5; seedless Sultanas, 6; seeded, Eagle, fancy, 7½; in per package, 8; Thomson, fancy, 7.

HONEY—Comb, 24 to a box, White, per comb, 16; light amber, 13@15. Extracted: 1-gal. cans to case, 60 lbs., to can: Water white, per lb., 6½@7; white per lb., 6½; light amber, per lb., 6; white, 12 1-gal. cans per case, 6.00; white, 24 ½-gal. to case, 7.50; glass, 24 1s to case, comb, 1.80.

NUTS—New: Almonds, fancy IXL, 18@19; almonds, fancy paper-shell, 17; almonds, choice softshell, 16; assorted nuts, 25-lb. boxes, 16; Brazils, large new crop, 14@17; filberts, large, new crop, 14; pecans, Jumbo, 14@17; pecans, large, 13; peanuts, eastern, "Sun," raw, 6½; roasted, 8; "Sunshine," raw, 8½; roasted, 9½; "Sunshine," roasted, 8½; Japs, fancy, raw, 6; Japs, fancy, roasted, 8; walnuts, No. 1, soft-shell, 12; walnuts, No. 1, standard, 10@11; cocoanuts, per dozen, 45.

FRESH FRUITS—Colorado Jonathan apples, 2.75@3; Missouri Jonathans, 2.50; Fall Pippins, 90@1.10; Skinner apples, 85@1.00; bellefleurs, 1.00@1.10; black figs, 90@75 per box; white figs, 50@ 60 per box; Concords, 75@80; Red Cheeks, 1.00@1.60; Gravenstein apples, 85@1.00; local cantaloupes, 1.25 per crate; Casaba melons, 1.75 per crate; watermelons, 40@50 per box; Muscat, 60@90 per box; Mission grapes, 85; Rose of Peru, 85@1.00; Black Hamburgs, 85@1.00; Isabella, 60 per box; Commission, 10@17½; Black oMrocco grapes, 1.10; peaches, 1.00@ 1.25; fancy Bartletts, boxes, 2.75@3.00; Winter Nelis pears, 1.75@2.00; local, Bartletts, 2 per lb.; Russett peaks, 75 per box; quinces, 1.25 per box; guavas, 40@6 per crate; Roselle or Jamaica, 6@7 per lb.; pomegranates, 60@75 per box; Japanese persimmons, 5@6 per lb.

CITRUS FRUITS—Standard lemons, 2.00; packed lemons, 4.50; choice lemons, 4.00; fancy lemons, 6.00; cull lemons, 2.00; bananas, 4@4½ per lb.; Valencias, 2.50; navels, 2.00; grapefruit, 3@4; navels, 3.50.

BERRIES—Strawberries, Monets, 12; Gardens, 12; Irwindale, 12; Tropicos, 12; Montebellos, 15; Jucas, 15; blackberries, 8@10; cranberries, 9.50@10.00 per bbl.

ONIONS — Southern Yellow Danver onions, 1.75@2.00; Australian Silverskins, 1.25@1.40; Australian Brown onions, local, 1.25@1.40; Fullerton Sweets, 1.65 cwt.

POTATOES—Highland, 1.50@1.60; new local Burbanks, 1.50@1.65; yellow sweet potatoes, 1.50@1.75 per sack; Salinas, 1.90@2.00; Oregon potatoes, 65 cwt.

GREEN VEGETABLES — Beets, 20@25; carrots, 20@25; parsley, 50@75 per sack; string beans, 9; wax, 9; turnips, 25@30; peas, 6; field pumpkins, 1.00@1.25; cabbage, 1.00; fancy green onions, 25 doz.; spinach, 15; green peppers, 10@15; bell peppers, 15; lettuce, 75@1.00 per crate; celery, 30@50 doz.; egg plant, 10; tomatoes, 15@25 per box; cucumbers, 25@50 per box; summer squash, 20@25; eggplant, 5 per lb.; Lima beans, 6 per lb.; pie pumpkins, 1 per lb.; okra, 20; green corn, 1.00@1.25; rhubarb, 4@6@8 per box; leeks, 20 per doz.; celery, 25@40; artichokes, 60@75 per doz.; sprouts, 8 per lb.; cauliflower, 30@40.

CHILIES—Evaporate, storage, 20; sun dried, bulk, 20; ground, 15½; Mexican black, 15; green chilies, 3.

POPCORN—Rice, shelled, fancy, eastern, per lb., 4½.

CORN HUSKS—Fancy cut: Bales, 50-lb. average to bale, per lb., 5; bales, 50-lb. average, uncut, per lb., 3.

POULTRY—Dealers pay for live weight for stock: Old roosters, 7; young roosters, 15; old toms, 15; young toms, 17; hen turkeys, 15; squabs, 2.00 doz.; hens, per lb., light weight, 14; heavy weight, 15; ducks, 12; turkeys, 15; geese, 10; broilers, 15; fryers, 18; roasters, 16; for broilers, 18; selling to retail trade, per lb., dressed: Live old roosters, 8; young roosters, 18; hens, 17@18; fryers, 21; broilers, 22; turkeys, local, 22@23; old toms, 22; young toms, 23; hen turkeys, 21; ducks, 16½ lb.; geese, 15 lb.; squabs, 3.50 per doz.

BEEF—Steers, No. 1, per lb., 6½; second, 6½; third, 5½@6; cows, 5½; veal, 7; heifers, 6½; veal, 10; hind quarters, 9; fore quarters, 6; loins of beef, No. 1, 11½; ribs of beef, No. 1, 10½; chuck, 6½; rounds, 8½; square chucks, 8½; plates, 3; rounds and rumps, 9; shoulder clods, 10; beef shanks, 3; flank rumps, 7; flank steaks, 10; hump rolls, 10; kidney trimmings, 8; beef tongues, 12; S. P. beef tongues, 15; tallis, 2; lambs' tongues, per dozen, 30; beef hearts, each, 10; beef tripe, 3; kidneys, each, 2; beef pluck, per lb., 8½; kidneys, each, 2; sweetbreads, 25; brains, 10.

MUTTON—Dressed muttons, ewes, per lb., 9; dressed mutton wether, 9½; dressed mutton yearlings, 10; fall lambs, 11; milk lambs, 11; short, 8.

PORK—Dressed hogs, per lb., 9½; trimmed hogs, 12; pork loins 13½; frozen pork spare ribs, 8; fresh pigtails, 9; pork shoulders, 11; pork butts, 11; fresh hams, 12½; bellies, fresh, 13½; leaf, 11; pork trimmings, 7; fresh pork spare ribs, 8; pork tenderloins, 30; back fat, 9; cleaned pigs' feet, each 2½; tongues (sweet) pickled or fresh, 10; livers, per doz., 25; hearts, per doz., 25; cleaned hogs' head, per lb., 4½; plain boiled pigs' feet, per lb., 4½; hog flucks, each, 5; pork kidneys, per doz., 15; pig tails, per lb. 4; neck bones, per lb., 4½.

PICKLED PORK—28.00; ½-bbl., 14.50; ¼-bbl., 7.50.

BACON—10-lb. bacon, 18@19½; Winchester, boneless, 17@18½; 4 Ave. Cudahy, 19; "Cudahy" Premium, 21½; Good Sand, 20½; Diamond C bacon, 20½; Helmet bacon, 16½; Orange Blossom bacon, 14½; sugar cured bacon, 8-9 ave., 15½; Rex Breakfast bacon, 8-10 ave., 17½; Rex bacon, 6-8 ave., 13½; "mini" bacon, 16; Helmet bacon, 8-10 ave., 16; Helmet, 6-8 ave., 19½; White Label bacon, 13; Star bacon, 22½.

HAMS—Per lb., Rex, 15; Rex skinned hams, 17; Diamond C, 16½; Diamond C skinned hams, 17½; Regal, 16; Winchester, 15½@16½; Premium, 16½; Gold Band, 17 1-2; mild-cured hams, 15½; plain hams, 13½; Winchester picnics, 13; California hams, 11½; Premium skinned hams, 17; 14 Ave. hams, 14½; 12 Ave. hams, 15@16½; Orange Blossom hams, 17½; fresh hams, 12½; fresh picnic hams, 9½; Ashland hams, 10c; picnic hams, 13; Cylinder boiled hams, 22½; Premium boiled hams, 27 1-2; Oxford boiled hams, 18; Star hams, 17 1-2; Helmet hams, 17; Star skinned hams, 18½; Arlington boiled hams, 23 1-2; boiled boneless and tied hams, 22; Armour picnic hams, 12½.

DRY SALTED MEATS—Dry salt narrow bellies, 12½; dry salt clear bellies, 15-20 ave., 12½; dry salt clear backs, 12½; short clear backs, 12; D. S. bellies, 16-18 ave., 13½.

PICKLED GOODS—Honey comb tripe, half-bbls. 2.60; honey comb tripe, keg, 1.85; honey comb tripe, kits, 90; spiced pigs' feet, half-bbls. 4.85; spiced pigs' feet, keg, 2.85; spiced pigs' feet, kits, 1.25; pickled lambs' tongues, kits, 90.

BARRELED MEATS—Rumps (bone in,) bbls., 10.00; half-bbls., 5.50; rumps (bone out,) bbls., 12.50; half-bbls., 6.75; plate beef, bbls., 9.00; half-bbls., 5.00; rolled plate (boneless,) bbls., 12.00; half-bbls., 6.50; Sunderland pork, bbls., 14.75; half-bbls., 7.75; family pork, bbls., 22.00; half-bbls., 11.50; fancy pig pork (narrow,) bbls., 22.00; half-bbls., 12.00 fancy pig pork (wide,) bbls., 26.00; half-bbls., 13.50; S. P. spare ribs, 20.00 bbl.; half-bbls., 10.25.

SAUSAGE—Bologna, per lb., 6; bologna, paraffined, per lb., 6½; blood sausage, 9; liver sausage, 7½; Diamond C sausage, 7½; link and bulk, 12; head cheese, 8½; fresh pork sausage links, 8; fresh pork sausage, bulk, 9; Spanish pork sausage, 9; Wiener sausage, 7½; Frankfurt sausage, 7; New England ham sausage, 12; boiled cottage ham, 12; boiled boneless Rex ham, 22½; boiled boneless Ilex ham, 20; minced sausage in sacks, 12; Douglas style sausage, 10; sacks, 15.

PURE LARD—Tierces, per lb., 9½; cases, 6 10-lb. cans, 9½; cases, 12 5-lb. cans, 9½; cases, 20 3-lb. cans, 9½; leaf lard, 11; Rex lard, 11½; Premium lard, 12½. Silver Leaf lard, 11½; Jewel Compound, 7½; compound lard, 6½; Snowflake lard, 9½; Cotosuet, 8½; Mission lard, 11½; Shield lard, 12; Star lard, 12½; Armour's Cottosuet lard, 7½; Diamond C kettle lard, 12½; White Ribbon, 7½; Sueteine, 7½.

OLIVINE—Pierces, per lb., 5½; cases, 6 1-lb. cans, 6½; cases, 12 5-lb. cans, 6½; cases, 6 10-lb. cans, 6½.

FAMILY FLOUR—Local patents, A1 flour, per bbl., 4.60; Globe flour, 4.75; Globe California white wheat; Bonnnet flour, per bb., 4.60; Towel flour, 4.40; Silver Star flour, 4.25; XXX flour, 3.60; Capitol flour, 4.60; A1 Sarc flour, 4.75; Aurora, 4.20; Mikado, 4.90; Liberty, 4.60; New flour, 4.60; Mayflower, 4.40; Pillsbs. 4.90; buckwheat flour, 100 lbs., 2.80; whole wheat flour, 4.20; Eighth-bbls., 25c per bbl higher.

CALIFORNIA AND EASTERN FLOURS—Crown flour, 4.25; Cream Loaf first patent, Kansas, 4.85; Electric Light, first patent, Dakota, 5.40; Powerful, second patent, 4.75; Rock River, rye, 5.00; Kansas whole wheat and graham, 4.85.

BAKERS' FLOUR—Globe flour, per bbl. 4.75; eastern graham, 4.50; eastern whole wheat flour, 4.60. Blended wheat flour, bakers' A1 flour, per bbl., 4.50; bakers' Mazola flour, 4.30; Comet flour, 4.30; eastern rye flour, 4.40; Hot bakers' flour, 4.70. Capitol extra bakers' flour, 4.50; Our Class, 4.30.

FLOUR—	In ½-lb. bags.	10-lb. sacks.	25-lb. sacks.	50 lb. sacks.
	Boxes.	Bbls.	Bbls.	Bbls.
Perf. Pat. Fancy	....	....	....	....
Buckwheat flour	2.45	2.35	2.30	2.25
Graham flour	....	....	4.15	4.05
Rye flour or meal	....	....	3.75	3.70
Cornmeal, W. & Y.	....	3.40	3.35	3.30
Cornmeal, ground	....	4.25	4.15	4.05
Oatmeal, Steel Cut	4.30	4.10	4.05	4.00
Hominy, large or small	....	3.75	3.50	3.45
Cracked wheat	....	3.50	3.75	3.70
Entire wheat flour	....	3.50	3.75	3.70
Pearl barley	2.25	2.00	3.50	3.45
Split peas, green	2.60	2.50	3.75	3.70
Split peas, yellow	2.25	2.50	3.50	3.45
Gluten flour	....	2.00	3.50	3.45
Farina	....	2.00	3.50	3.45
Nutrina Germ	2.25	2.50	3.50	3.45
Rolled wheat in bbls., net weight 135 lbs. per sack	....	....	....	3.75
Buckwheat flour (bulk, seamless sacks)	....	....	....	.90

Excelsior Chick Food	$1.35	$1.35	$2.75	$2.60
" Fattening Food	1.35	1.35	2.75	2.60
" Egg Food	....	....	....	1.60
" Moulting Food	....	....	....	1.60
Chick Food, 10 1-lb. pkgs. per box	....	....	....	1.60

WHEAT—				
Whole wheat flour	....	2.40	2.35	2.30
Cracked wheat	2.00	2.40	2.30	2.25
Farina	2.00	2.40	2.30	2.25

SUGAR—Prices are based on sacks of 100 lbs. Bbls. 10c, ½-bbls. 25c, boxes 50c, 10-lb. sacks 10c cwt. higher. H. & C. crystal dominoes, per 100-lb. bags, 5.50; cubes "A" crushed and fine crushed, 5.70; standard powdered, 5.55; western cane and fruit granulated, 5.45; Coast cane and berry granulated, 5.45; Coast confectioners' "A," 5.45; beet granulated, 5.35; western confectioners' "A," 5.45; candy granulated, 5.55; Magnolia "A," 5.05; extra "B," 4.95; extra "C," 4.90; Golden "C," 4.85; D. sugars, 4.75.

SALT—Sales all sizes, 1.20; Dairy, 8s, per ton, 9.50; rock, 50s, per ton, 9.25; 4s 2-lb. cartons, per case, 1.25; 20 5-lb. cartons, per case, 1.20.

HAY—No. 1 barley hay, 14.00@16.00; No. 2, 12.00@14.00; No. 1 wheat hay, 14.00@16.00; No. 2, 12.00@14.00; No. 1 plain oat hay, 14.00@16.00; No. 2, 8.00@13.00; northern alfalfa, 11.00; local, 12.00@13.00.

CEREAL GOODS.	5 lbs.	10 lbs.	25 lbs.	50 lbs.
Per 100—				
A1 flour	....	....	2.40	....
Banquet flour	....	....	1.80	....
Pastry flour	....	....	1.40	....
Graham flour	....	....	1.20	2.25
Whole wheat flour	....	....	1.20	2.25
Corn meal, W. & Y.	....	....	2.45	2.35
Rye flour	....	....	2.75	2.70
Cracked wheat	2.40	....	2.35	2.30
Farina	....	....	2.30	2.25
Wheat flakes, per sack of 50 lbs.	....	....	....	1.30
Wheat flakes, per bbl. of 25 lbs. net	....	....	....	1.20

GRAIN AND FEED — Millers' prices to dealers: Wheat, per 100 lbs., 1.50; wheat, 1.45; wheat, No. 2, 1.45; wheat, rolled, 1.45; wheat 100-lb. sacks, 1.65; corn, 1.50; corn, Sm. Y., 1.50; cracked corn, 1.55; seed meal, 1.60; bran, heavy, 1.30; rolled barley, 1.35; oil cake meal, 1.35; cotton seed meal, 1.30; oil cake meal, 1.55; shorts, 1.40; oats, white Oregon, 1.75; oats, red California, 1.60; eastern Kaffir corn, 1.65.

NEW YORK MARKETS.

SHARES AND MONEY.

[BY THE ASSOCIATED PRESS—P.M.]

NEW YORK, Oct. 20.—The stock market was thrown into demoralization today by the further consideration of the new conditions in the money market offered by the advance in the Bank of England's rate to 6 per cent. and by the heavy inroad on the superior reserves of the New York banks, as revealed by the bank statement. The conditions as the market closed were panicky and stocks were being thrown over indiscriminately and at swift concessions in prices. Some of the principal declines will sufficiently picture the conditions. Great Northern preferred broke 11 points, Reading 6½, St. Paul and Canadian Pacific 4½, Union Pacific, Atlantic Coast Line and American Smelting 4, Northern Pacific and Colorado Fuel 6½, Baltimore and Ohio 2¾ and Louisville and Nashville and Amalgamated Copper 3, and, in the generality, wide declines throughout, ranging up to 2½ points. The flood of liquidation broke through all efforts to support the market and threw it into the demoralized condition in which it closed. London was a heavy seller in this market and grave apprehension was reported in London for the consequences in the coming stock market settlement there. The attitude of the Bank of England makes it clear that no further gold will be relinquished to foreign markets and the necessity is recognized of attracting funds to London sufficient to repair the reserves of the bank. Severe measures for the cutting down of American credits in that market are looked for. The position in the stock market is generally understood to be maintained to an important extent by credits thus held. The currency movement to the interior, especially to the cotton region, has been suspended in full force, and the New York Exchange has fallen back to 40 cents discount at Chicago. The bank statement did not reflect all of the expected decline on account of the Canadian withdrawals. But the $16,706,500 loan expansion is clear notice of the pressure for credits which the London developments have thrown back upon this market. Reports were current today of some long-time loans being negotiated here and rates in departments are 6 per cent. strongly bid for all dates, with an expectation of higher rates next week. Relief from stock market liquidation was thus plainly indicated. "Its violence and precipitancy, however, was unexpected and left sentiment disturbed and anxious. Total sales of bonds, par value, $1,440,000. The stock market was in a lethargic condition all through the week until it was thrown into disorder by the unexpected advance on Friday in the Bank of England discount rate. The instantaneous effect was worldwide. It is obvious that the extraordinary requirements of the United States and the resulting discussion of this country's account in London market lie at the bottom of the condition in which the English money market has fallen. The apathy of the New York stock market during the week has been attributed more in the common estimation to the approach of the elections. The public has been cut out of the market, and it is obvious also that the market operations by the powerful combinations have been discontinued. The smaller class of traders have had the market to themselves. The restricted operations of this class served, however, to reflect the conditions in the market. They demonstrated that the market was under intentional repression, apparently intended to hold it in a condition of quiescence. Traders' attempts to advance prices met with obstacles in the shape of large offerings of stocks. On the other hand, such offerings were withdrawn when prices receded and when the traders tried to extend the decline by short sales they found their offerings absorbed with determination. The action of Amalgamated Copper was a conspicuous example of this tendency. Confidence was general in the advance in the loan rate to 7 per cent., but speculative attempts to raise the price met with failure. The same course was pursued on the aggressive advance in the stock when the directors advanced the dividend. It was the general supposition that the purpose of this course to keep the market quiet until after the election, owing to the object lessons which were being made of the movement of the stock market conduct of the political question. The same reason various political projects which have been the subject of rumors have been dropped out of the discussion. With the progress of the week, the belief grew that developments in the money market were having as much to do with the restraint on the stock market as the political situation. The week's downward course of international rates was first checked and then reversed. With the rise in money rates again here, there was a downward movement in foreign exchange rates which wiped out its recovery and brought the rate back on Thursday morning to a level that promised to renew the engagements of gold. That a renewal of the gold movement was counted upon to relieve the local money market, was suggested by the sharp response of the stock market and the easy market to the action taken by the Bank of England to defeat this inroad upon London money resources. It had been assumed that the replenishment already offered to New York bank reserves by the import of gold and by the deposit of government funds was ample to carry the market through the needs of the autumn and protect the stock market from disturbance. It is evident that that assumption was shaken by the week's events in the money market and renewed report of foreign gold exports was hoped for. The action of the Bank of England has disappointed that hope, and the ulterior consequences are not yet clear. Bonds have become duller again, and weakened with the late break in stocks. United States 2's have advanced ¼, and the new 4's half per cent. on call during the week.

New York General Market.

NEW YORK, Oct. 20.—Wheat spot, easy. Futures 1-4c net lower May 77 3-4. December 81 3-4. Hops steady; State common to choice, 1906 crop, 20@25; 1905, 10@13; Pacific Coast, 1906, 15@18; 1905, 12@14. Hides, steady; Galveston, 20 to 25 pounds, 20; California, 21 to 25 lbs., 21; Texas, dry, 24 to 29 pounds, 19. Wool steady; Domestic 25@38. Petroleum steady, refined New York, 7.50, Philadelphia and Baltimore 7.45, same in bulk, 4.25. Coffee spot Rio steady; No. 7, invoice at 5 1-4, mild quiet; Cordova 8 3-4@12. Sugar, raw, quiet; fair refining 3½; Centrifugal 96 test 4c; molasses sugar 3 1-4. Refined steady. No. 6, 4.40; No. 7, 4.35; No. 8, 4.30; No. 9, 4.25; No. 10, 4.15; No 11, 4.10; No. 12, 4.05; No. 13, 4.00; No. 14, 3.95. Confectioners A 4.70; Mould A 5.25; cut loaf 5.00; crushed 5.00 at powdered 5.00; granulated 4.90; Cubes 5.15.

Closing Stocks—Actual Sales.

	Sales.	High-est.	Low-est.	Closing bid.
Adams Express	....	....	....	224
Amalg. Copper	21,300	112¾	111½	111½
Am. Car & Foun.	5,800	44	43	43
Am. Car & F. pfd.	200	101	100¾	100½
Am. Cotton Oil	800	34¾	33½	33¾
Am. Cotton Oil pfd.	....	....	....	93½
Am. Express	....	....	....	240
Am. Hide & L. pfd.	....	....	....	25½
American Ice	3,100	8½	8½	8¾
Am. Linseed Oil	....	....	....	17
Am. Linseed Oil pfd.	....	....	....	38
Am. Locomotive	4,300	74½	71¾	71¾
Am. Loco. pfd.	....	....	....	130½
Am. Smelt. & Ref.	25,400	157¾	155	155½
Am. Smelt. & R. pfd.	200	117¾	117¾	117¾
Am. Sugar Refining	3,900	136½	132	132
Am. Tob. pfd. cert.	200	99¾	99¾	99¾
Anaconda Mining Co.	17,200	274	262	265
Atchison	5,200	97	94½	95
Atchison pfd.	900	101¾	100¾	101¾
Atlantic Coast Line	400	1.84¾	135	136
Baltimore & Ohio	15,200	113	110¾	110¾
Baltimore & Ohio pfd.	....	....	....	91
Brooklyn Rap. Tran.	11,400	76½	75¾	75¾
Canad

The Union Securities Company

OF NEVADA

FIRST AND ONLY OFFER

OF

Boston-Greenwater Copper Company, 45 cents Per Share

(Greenwater District)

Original Gold Bar Extension Company, 20 cents Per Share

(Bullfrog District)

We offer for immediate subscription, the unsold portion of 100,000 shares of the Treasury Stock of the Boston Greenwater Copper Company of the par value of $1, at 45 cents per share, and of 200,000 shares of the Treasury Stock of the Original Gold Bar Extension Company of the par value of $1, at 20c per share.

00,000 Shares of the Boston-Greenwater Copper Company

Were Subscribed for in Two Hours, and the Entire Property Could Have Been Sold Five Times Over in One Day.

We have only been able to reserve One Hundred Thousand Shares for our clients, and applications will be filed in the order of their receipt, the right being reserved, however to reject or refuse any subscription.

Boston-Greenwater Copper Co.

Capitalization 1,250,000 shares. Treasury Stock, 500,000.

Par value of shares $1. Fully paid. Non-assessable.

Subscription Price, 45c Per Share

OFFICERS AND DIRECTORS

W. A. KIDNEY ..... President
General Manager Heinze's mining interests in the State of Montana.

J. P. NELSON ..... Vice President and General Manager.
Superintendent of the Gibraltar Mines Syndicate, Bullfrog District.

E. H. LATTIMER ..... Secretary

HONORABLE JOHN M'GINNIS ..... Director
Mayor of Butte, Montana.

GEORGE B. KEENAN ..... Director
Cashier of the Bullfrog Bank and Trust Company.

This property is THE famous property of the Greenwater district and of the undeveloped properties has done more to make the district famous than all the other properties combined.

The sensational showings on this and the adjoining Hank Knight group have aroused the entire copper world and never before have so many of the large copper interests become identified in one district in so short a space of time. The rush to Greenwater is phenomenal and the whole State of Nevada is wild with excitement over the wonderful discoveries hourly being made.

The properties of the Boston-Greenwater Copper Company comprise 12 claims and are surrounded or adjoin practically all of the big mines of the district.

An enormous ledge traverses the entire property, the width of which has not yet been determined, but which gives assay values from 5 to 50 per cent., with cross ledge four to six feet wide showing average values 18 to 21 per cent. across their face, making the whole property a veritable mass of high grade copper.

On the west and northwest is the Furnace Creek Copper Company, which was promoted one year ago at 25 cents per share and is now $4.75 bid. There are two shafts on this property, one hundred feet apart, each on the vein, down 300 and 175 feet, respectively; and both showing extraordinary ore values. On the east is the Hank Knight and Greenwater and Death Valley Copper—the latter company promoted 60 days ago at $1 and now selling at $2.75. Both properties have the same wonderful values of from 5 to 50 per cent. copper and an average sample of 75 feet across the face of the vein goes 6 per cent. copper.

On the east is the Greenwater United Copper Company, which is controlled by Macdonald and Gillies, which also shows fine values.

On the south is Nash & Wallace's Governor Group, showing values of 8 to 40 per cent. on a ledge ten feet wide at the surface, and the Oddie Blue Bell group, which also has a fine showing. In fact, all the leading copper interests in the country including Heinze, Clark, Schwab and Kunze are centered about this ground.

Had not the contracts been signed for the promotion and sale of the treasury stock of this company at the present price, before the recent discoveries were made, the stock would now be offered at $1 per share. And we predict that it will sell at that figure within 30 days and be $5 per share within 12 months.

We believe the rise this stock will have will prove one of the sensations of the year and unhesitatingly recommend its immediate purchase at any price under par.

Original Gold Bar Extension Co.

Capitalization, 1,000,000 shares. Treasury Stock, 400,000.

Par value of shares, $1. Fully paid. Non-assessable.

Subscription Price, 20c Per Share

OFFICERS AND DIRECTORS

O. O. KINCAID ..... President
Cashier of John S. Cook & Co.'s.

AUGUSTUS TILDEN ..... Vice-President
Attorney-at-Law, Goldfield, Nev.

JAMES L. LINDSAY ..... Treasurer
Cashier State Bank, Goldfield, Nev.

EMERY H. LATTIMER ..... Secretary
Secretary Union Securities Company of Nevada.

SAMUEL G. BOSTON ..... Superintendent

The properties of the Original Gold Bar Extension comprise the choicest of the undeveloped properties adjoining the well known Gold Bar group, Bullfrog district, Nevada. The property consists of four full sized mining claims and two fractions covering an area of about ninety acres; bounded on the north and east by the Gold King group, on the west by the Gold Bar Annex group and on the south by the Gold Bar group.

Eight distinct veins have been discovered so far on this property. Four running to the north and south and an equal number east and west. The entire mountain is heavily mineralized and further development will undoubtedly prove the existence of veins other than those already mentioned. The veins thus far opened vary in width from four and a half to eight feet and the surface values as taken across the ledge show values from $3 to $12, giving good milling values for the whole.

As these veins without exception extend into the adjoining properties where they have been opened to considerable depth and there show big values, it is practically certain that the same values will be encountered in this ground as depth is gained, and the delay in opening this property has been due solely to the fact that the development of the adjoining properties would determine the value of this property as the veins are identically the same.

On the Gold Hill group to the east, on vein No. 1, has been sunk a shaft to the depth of 160 feet, which shows shipping values of $200 per ton; while on the Homestake group, 600 feet to the east, the vein has been opened up to the 300-foot level and is nearly 160 feet wide, which will ALL average better than $30 per ton.

Three of the veins running north and south pitch into the Gold Bar ground. The main Gold Bar vein is one of the largest in the district, being 178 feet wide with an average value of $12 per ton for the whole vein, small parts of which show shipping values of $1600 to the ton.

It will thus be seen that this is a prospect of exceptional merit. A large part of the treasury stock has already been sold and the stock will be listed on the San Francisco exchange the coming week, when we predict much higher prices for it.

Reservations should be made by telegraph, to insure consideration, and remittance in full, by bank draft or certified check, must be forwarded immediately after allotment as made.

Union Securities Company of Nevada

GOLDFIELD, NEVADA

THE CITY IN BRIEF

BREVITIES.

"The Light of India." To miss this most unique magazine, edited by Baba Bharata, is to miss the richest treat in literature. "The World's Outlook" affords a luminous X-ray glimpse into the world's spiritual conscience. "Jim," the most original and fascinating romance of India, by Baba, is a reply to Kipling's "Kim." "The Baba in the West," "The Real Real Life," "The Message of the East," by W. W. Atkinson, and "The Epoch-Making Poem," "The Journey of the Thought," by Rose Anthona, are rarest readings. 10 cents a copy, at all book stalls; $1 a year or 25 cents for 3 mo. sent to Manager, "Light of India," 720 W. 16th st.

The joke of the campaign, the "machine," in two-column ads, in outside press, advertising me as "Friend of the corporations." Think of it. Two-column ad. setting forth my valuations of few large realty holdings as compared with City Assessor's values on same. City has dollar limit in charter. To raise money enough, city can't increase rate, so has to raise values. See the point? Don't be fooled with this or any other "claptrap." Think it over, then vote for Ben E. Ward for County Assessor. Voting straight Republican ticket will not be voting for Ben E. Ward. Scratch your ticket and put a crimp in the machine. See?

"Ville" hats have an air of refinement that render them especially noticeable at all swell functions. On Monday the Ville de Paris will offer a new series of hats at $10 each, that will surpass in smartness of style any hats heretofore shown at that price. In every touch and detail of trimming there is revealed that exclusive style that characterizes all "Ville" hats, and commends them to women of fastidious tastes.

Superfluous hair removed by lady electrolysists of seven years' experience in this city. All work guaranteed satisfactory, and best city references given. Those troubled with this blemish are invited to call and get a free demonstration and trial of the only process by which they can be successfully and permanently cured. Shaping of eyebrows a specialty. For further particulars, 'phone Home 22837.

European experience enables Mrs. Kruseman, milliner, 1302 Pico, corner Rich, fully to guarantee all her order work, and her small expenses makes that she always can be and is reasonable, charging only according to materials used and work done. Mrs. Kruseman gives retrimming the same careful attention. Highest references. All work strictly first class.

$3 to $5 eyeglasses and spectacles for only $1.50. Best A1 crystal reading lenses, in a ten-year gold-filled frame, scientifically fitted to your eyes without extra charge, for $1.50. Special attention given to prescription lenses. Two graduate State registered opticians. Satisfaction guaranteed. Clark's Jewelry and Optical Store, 351 South Spring street, opposite new Hellman Bldg.

Furs—Furs—The largest and most complete stock of fur novelties in the city. You may now secure your winter furs by paying a small deposit—getting the pick, and also you'll be protected from the advance price. This is the only exclusive fur store in this city. Furs made to order. D. Bonoff, furrier, 212 South Broadway. Home 3496.

Hardwood floors—We put down plain and ornamental floors, renovate old floors, make them like new; do the best work in the city. Have us do the work while on your vacation. Our men are careful and trustworthy, first-class work at reasonable prices. Coöperative Hardwood Floor Co., 215 Mercantile Place. Home 4297, Main 5193.

J. W. Frey has moved his stock of mantels, grates, tiles and andirons to his warerooms at corner of Los Angeles and Twelfth streets, where can be seen the largest assortment of black and brass fireplace trimmings to be found in the United States at lowest prices.

British subjects are requested to send their addresses to the undersigned. British born persons owning property in California are advised to execute wills, appointing resident executors. Form gratis on application. C. W. Mortimer, British Vice-Consul.

At Reichenbach's—Phone here for your hard-wood floor polishing order. Home 7441, Main 2421. Satisfaction always assured. Also for furniture polishing, repairing and upholstering. Some few pieces of rare antique furniture for sale. 747 S. Spring street.

S. Horwitz, the well-known ladies' tailor, now at his new location, 509½ S. Broadway, room 4, has a reputation for doing the best class of work and never fails to give a perfect fit in fashion's latest styles. An order convinces and proves.

Your eyes tested and a pair of hollow-ground bifocal lenses for far and near, for $1. I have made a special study of eye strain, that is the cause of nearly all headaches. Dr. Garfield, room 618 Grant building, corner Fourth and Broadway.

We are now prepared in our new factory to handle all kinds of ostrich feather repair work, dyeing, cleaning and curling. Experts only employed. Mail orders promptly attended to. Cawston's Ostrich Farm, South Pasadena, Cal.

Mosgroves, 119 South Spring street, the oldest cloak and suit house in Los Angeles, are showing the swellest line of furs, all the latest styles. If you are in need of a fur you will buy when you see the elegant furs from $3 up.

Hardwood floors—Replace your worn-out carpets with our polished floors. We also renovate old floors and make them like new. Smith Floor Co., No. 423 West Seventh st. Tel. Main 2663; Home F5629. Established 14 years.

Wanted—A thoroughly experienced silk and velvet salesman; also an experienced salesman for our lining department, and a first-class window trimmer. Apply to manager, Ville de Paris, 317 S. Broadway.

Spier hats have originality of design, and are not to be found elsewhere. Spier, ladies' hatter and importing milliner, 334 W. Third street, corner Hill street; sole agent for Crofts.

Dr. Philips, dentist, was not burnt out in the recent Chamber of Commerce fire, and is still ready to make loose teeth comfortable and serviceable at 612 Chamber of Commerce building.

S. Lipman's the European ladies' tailor, will do all kinds of ladies' tailoring at a moderate price, formerly with Marshall Field of Chicago. Home phone F4015. 452½ South Broadway.

Mrs. L. I. Woods, 525 South Broadway, will offer the ladies an opportunity to secure from her extensive trimmed millinery stock a smart hat at $5.

Sponging dress goods and wash materials a specialty. Accordion and fine knife plaiting. Sunburst skirts. Zinnamon's button factory, 254 S. Bdway.

Hotel Rosslyn, 453 South Main street. Special chicken dinner today from 4:45 to 7:30 p.m., for 35c; all other meals 25c; 21 meals $5. Hart Bros.

The Nettick House will serve chicken dinner today from 4:45 to 7:30 p.m., 35c; all other meals, 25c; 21 meals $5; good service. Hart Bros.

No. 247 West Twenty-third street, ladies' hats made to suit their style. Will also use ladies' own material, if necessary.

Mr. Charles Bowes, with the choir, gives a concert at Unity Church (925 South Flower) this evening. Silver collection.

Barley and bean land to rent on the San Joaquin Rancho, Tustin, Orange county. Apply The Irvin Co., Tustin, Cal.

Expert repairing of statuary, art wares, china, cut glass, metal work, bric-a-brac. Miller, Seventh and Hill.

Garment cutting, designing, etc., practically taught. Perfect system. Rosenbleet's College, 1400 W. Seventh.

Spier, leading ladies' hatter and importing milliner, 334 West Third, corner Hill. Sole agent for Crofts.

Misses Jefferson and Teece, Hotel Chester, 454 S. Spring, toilet parlors, reliable work in all branches.

W. T. Woods will form a class for beginners in dancing Monday evening, October 22. 748 S. Figueroa st.

Venetian Woman's Mandolin Orchestra, Josephine Frankel. Tel. Home F6105. 744 Wall street.

Dr. Samuel M. Slocum, ear, throat and nose, suite 443 Citizens' National Bank Bldg.

Dr. Cronkhite, dentist, suite 510 Mason building, Fourth and Broadway.

Must be sold, millinery, very cheap. 1145 San Julian st. Bdway 5598.

Dr. Stivers moves to Temple Auditorium November 15.

Children's shoe store, 204 S. B'dway.

Furs. D. Bonoff, furrier, 212 S. B'way.

Schillinger's Orchestra, Home E2921.

Mrs. Stahmer, baths, 443 S. Br'dway.

Osteopath—Dr. Locke—Grant Bldg.

Realty snaps at H. G. Udell's.

ELEVATOR MAN KILLED BY FALL.

DROPS TWO STORIES AND HIS NECK IS BROKEN.

J. Andrees Perishes Instantly in Broadway Building Early Today as Result of His Mistaking Power Button for Lighting Device—Had Relatives in New York.

J. Andrees, an elevator operator, fell down an elevator shaft in the building at No. 517 South Broadway about 12:30 o'clock this morning, and was instantly killed. From witnesses it was learned that Andrees attempted to turn off the lights in the elevator, but instead turned on the power. He was standing with one foot on the first floor landing and the other in the elevator. The elevator shot upward and Andrees was carried up the shaft.

Caught between the side of the shaft and the elevator floor, Andrees was pulled and crushed until the iron sidings gave way and he fell. Police surgeons were on the scene within five minutes after the accident, and with Patrolman D. L. Adams, they crawled down the shaft and found that Andrees had been killed instantly, as his neck was broken.

Fred O. Osborn, the clerk of the building, was waiting to lock the doors of the building. A scream reached his ears. Dashing through the dimly-lighted hallway, Osborn could see the outlines of Andrees's form through the iron grating guarding the shaft, being carried up to the second story.

"My God, save me!" cried Andrees, and with that he fell down the shaft two stories to the basement. Osborn dashed to a telephone and called the police ambulance.

But little is known of Andrees. He had been employed as the elevator operator for some weeks, and is said to have had no family in the city, but had relatives in New York. He was about fifty-five years old, and roomed near First street and Broadway. The body was sent to Pierce Brothers' morgue.

HONOR MEMORY OF TEACHER.

Friends of Miss Eliza Bengough Succeed in Move to Have the Interment in This City.

Miss Eliza Bengough, the first teacher ever appointed to the public schools of this city, will not be buried among strangers in another city. Many friends of the loved educator, who passed away in Pomona Friday, have asked that her remains shall rest here. In a corner of beautiful Evergreen the body will be tenderly laid away.

Many who read in The Times yesterday of the death of Miss Bengough successfully sought to have the funeral held in this city. Coroner Trout, who was a friend of the aged woman, received calls for scores who are anxious to attend the obsequies. As a result a lot was purchased yesterday in Evergreen Cemetery and tomorrow afternoon, at 2:30 o'clock, the funeral services will be held in Bresee Brothers' chapel at Ninth and Lincoln streets.

There will be many floral tributes and the funeral arrangements provide for special honors to the memory of the faithful educator, who spent her life in serving the young of this city.

ATTACKS TROLLEY CONDUCTOR.

Plasterer Deals Car Employee a Heavy Blow and Is Arrested After an Exciting Chase.

N. Muth, a plasterer, gave a plain-clothes policeman a hard chase yesterday after assaulting a conductor aboard a Griffith-avenue electric car. Muth had boarded the car on Main street with a transfer fifteen minutes too old, the conductor claimed. Muth struck the conductor a heavy blow and fled from the car as the officer boarded it, and, escaping, hid in a vacant lot. Unsuccessful search of this place was followed by an endeavor to get names of witnesses. While the officer was doing this the fugitive, who had come from cover, believing the coast clear, dashed past him. A second chase resulted in the man's arrest. He was locked up on a charge of battery.

LINDLEY RECEPTION-BANQUET.

Last evening the Law College Lindley Club gave a reception and banquet in honor of Dr. Lindley. This organization took form during the past week, and comprises the Republican members of the present student body and alumni of the College of Law of the University of Southern California. The organization has as members many of the most active young political workers of the city. At the banquet Gavin W. Craig presided as toastmaster, and the toasts were responded to as follows: "The Duty of Professional Men in Politics," Frank C. Vaughn; "The Next City Election," Elmer E. McDowell; "Political Breezes," Dr. Francis M. Parker; "Practical Good Citizenship," Kemper B. Campbell; address, Dr. Walter Lindley; response, P. V. Hammon. A vocal solo was rendered by William E. Stayton. The meeting was unanimous in its indorsement of Dr. Lindley's candidacy.

POLICE DOUBT HIS STORY.

D. M. Gebhardt applied at the Central Police Station last night for protection against a gang of hold-up men, who, he claimed, attacked him Friday night and inflicted an ugly wound on his head. The police are inclined to doubt his statements and say they learned that Gebhardt's partner was intoxicated and that Gebhardt might have received his injury while drunk.



This Toilet Set $9.90

If you wait too long you may miss getting one of these handsome Silver Toilet Sets. It's without doubt an unusual opportunity. The set includes comb, brush and mirror, with sterling silver back, in very handsome patterns; put up in pretty green case lined with mercerized silk. For sets to equal this you will pay in other stores from $12 to $15.

Geneva Watches

We carry a line of watches for men and women at $10, $12, $14 and $18 that cannot be equaled elsewhere. Every one good time keepers and most of them 20-year gold-filled cases.

When you want a watch buy at the Geneva.

Watch Repairing

Watches Cleaned	75c
New Main Spring	50c
New Hands	15c
New Crystal	25c

GENEVA WATCH & OPTICAL CO.
305 SOUTH BROADWAY

WED ON SPUR OF MOMENT.

Bridegroom Gets Offer of Good Position in Another City and Marriage Follows at Once.

Miss Lutie M. Otto and Le Roy H. Boughton were married last night at the Immanuel Presbyterian Church with only enough guests to make the wedding legal. No invitations were issued; in fact, none of the friends of the young people was present. In the presence of the pastor, Rev. Hugh K. Walker, Rev. Mr. Adams performed the ceremony.

Since coming to Los Angeles in May the young bride has made many friends, who will be surprised to hear of her sudden marriage. Her home was at the Hotel Frontenac, where she lived with an uncle and aunt, Mr. and Mrs. John Martin.

Though the wedding was unexpected, and no one was made the confidant of the young peoples' plans until the last moment, the marriage took place with the consent of the persons most interested. A few moments before the knot was tied Mr. and Mrs. Martin gave their consent. The young couple will leave today for Fresno, where Mr. Boughton will assume a position of trust. It was the offer of such a place which finally induced the two to marry on the spur of the moment.

UNDELIVERED TELEGRAMS.

There are undelivered telegrams at the office of the Postal Telegraph Company for George M. Applegate, D. W. Armstrong, Hanna Berg, R. F. Clayton, Sam Davis, Bert Daniels, H. H. Good, Mrs. A. N. Inman, Henry Kerstin, Jesse Lewis, Miss Dolly Mason, R. G. Morse, Guy Smith, Gilbert Witters, George E. Whitaker, Mrs. R. Workman, Miss Pearl Williams, Mrs. A. M. Wrench and Walter Wheaton.

VITAL RECORD {BIRTHS, DEATHS, MARRIAGES.

Births.

TREADWAY.—To the wife of Leroy Coe Treadway, October 20, at No. 1302 South Hill street, a son.

BURKE.—To the wife of D. L. Burke, October 20, at No. 1340 South Hill street, a daughter.

Deaths.

HELLMAN.—At his residence, No. 958 South Hill street, October 20, 1906, Herman W. Hellman. Funeral services will be held at the residence on Sunday, October 21, 1906, at 10 o'clock a.m.

GANAHL.—At No. 216 North Avenue 57, October 19, 1906, Marie Genevieve, beloved daughter of Mr. and Mrs. F. J. Ganahl, aged 21 years. Funeral from residence Sunday, October 21, at 1:30, thence to Sacred Heart Church where services will be held at 2:30 o'clock. Interment Calvary Cemetery.

PRUNTY.—At Pomona, Oct. 11, Eva, daughter of Mrs. Adaline Prunty, of Wamego, Kan., aged 20 years. Funeral at Wamego, Kan., Oct. 16.

SHORT.—Charles A. Short, accidentally drowned at Redwood, near Vicksburg, Miss., formerly of this city, aged 28 years, beloved and only brother of Mrs. J. W. Murphy and Mrs. Warwick C. Symondson.

LEVERING.—Died, at Sherman, Noah Levering, aged 79. Funeral notice later.

FLUCKIGER.—Died, Oct. 17, Emma E. Fluckiger, aged 37 years. Friends are invited to attend the funeral at 2:30 p.m. Sunday at the Zion M. E. Church on Pico street between Wall and San Julian. Interment Rosedale.

BURKE.—Phyllis, infant daughter of Mr. and Mrs. D. L. Burke, October 20, 1906, at No. 1340 South Hill street.

BEALL.—At Oakland, Cr., Oct. 16, 1906, Mrs. Lillie J. Beall, age 35 years, 9 months. Beloved wife of Albert Beall of Los Angeles, Cal.

SYMONDSON.—Alphonsine Mary Symondson, aged 75, entered into rest Oct. 9, at Bromley, Kent, England; beloved mother of Capt. Warwick C. Symondson.

BENGOUGH.—In Pomona, Cal., Oct. 19, 1906, Eliza Bengough, (a former school teacher of Los Angeles.) Funeral from Bresee Bros.' chapel, Monday afternoon 2:30 o'clock, October 22. Friends invited.

STONESIFER.—October 19, 1906, Francis T. Stonesifer. Funeral from parlors of Connell-Unterkircher-Crawford Co., 1651 S. Grand, Monday, October 22, at 2 p.m.

HOTCHKISS.—At 2961 S. Grand, October 19, 1906, Harriet A. Hotchkiss. Funeral from parlors of Connell-Unterkircher-Crawford Co., Sunday, October 21, at 1:15.

DAWSON.—In this city, October 17, 1906, John Patterson Dawson, aged 61 years. Funeral services from Bresee Bros.' chapel, 455 South Figueroa street, at 2 o'clock, Sunday, October 21.

WILSON.—October 18, 1906, Madeline, beloved wife of Thomas J. Wilson, native of Colorado, aged 37 years. Funeral today at 2 p.m. from the funeral parlors of Cunningham & O'Connor, 2021 S. Grand avenue. Interment Calvary.

HOFFMAN.—In this city, October 19, 1906, Cynthia A. Hoffman, aged 69 years. Funeral services Monday, October 22, at 2 p.m., from the chapel of Pierce Bros. & Co., 310 S. Flower street.

EDWARDS.—C. G. Edwards, Pasadena avenue, near Ostrich Farm, October 20, 1906, aged 52, father of Ethel R., Norman A. L., and Alice I. Edwards. Funeral from his later residence, Monday, October 22, 11 a.m. Interment Sierra Madre.

Fashion's Favorites

In Women's Apparel

The beauty, variety and authority of the styles makes this display at the Unique this week of rare import to women interested in correct attire.

There are rich costumes and coats imported direct to us,—the very top notch of exclusiveness;

And afternoon and evening gowns exquisitely and originally fixed up;

And demi-costumes full of newness and novelty for the street or promenade;

And auto togs; swagger wraps of the which these plaid silk coats are the latest addition.

There are late additions all along the line, in fact no one in this section gives the garment question such exclusive attention as we do, so that we are able to know what is new and right and get it first.

We have just received a new line of street and dress suits ranging in prices from $25 to $75.



THE UNIQUE
CLOAK AND SUIT HOUSE
245 SOUTH BROADWAY
A perfect fit is assured. Three expert fitters always on hand.

Marriages.

DEL VALLE-DOWLING.—Alpiano F. Del Valle, aged 41, a native of California, and a resident of Camulos, and Clara Arcadia Dowling, aged 19, a native of California and a resident of Los Angeles.

SCARLETTE-TROTTER.—William R. Scarlette, aged 40, a native of Tennessee, and Mary G. Trotter, aged 39, a native of Missouri; both residents of Los Angeles.

DICKSON-GALLMAN.—William W. Dickson, aged 25, a native of Pennsylvania, and Matilda R. Gallman, aged 23, a native of Indiana; both residents of Los Angeles.

DALLER-LICHTENTHALER.—Herman Galler, aged 45, a native of Germany, and Annie Lichtenthaler, aged 34, a native of England; both residents of Los Angeles.

MOSTOVOY-BURENSTON.—Philip Mostovoy, aged 29, a native of Russia, and Ida Burenston, aged 23, a native of Russia; both residents of San Francisco.

MILLER-PIEPENSTOCK.—Harry Miller, aged 28, a native of Germany, and Ella Piepenstock, aged 21, a native of Nebraska; both residents of Ocean Park.

DAVILA-SOTA.—Jose Davila, aged 20, a native of Argentina, and Evarela Villegas Sota, aged 27, a native of California; both residents of Los Angeles.

CLARK-SPENCER.—Edward W. Clark, Jr., aged 24, a native of Rhode Island, and Louise A. Spencer, aged 22, a native of Florida; both residents of Los Angeles.

THOMPSON-RICKETTS.—Harry Thompson, aged 32, a native of Pennsylvania, and Bessie Ricketts, aged 21, a native of Indiana; both residents of Los Angeles.

TAPIYA-REYES.—Robert Tapiya, aged 25, a native of California, and a resident of Spadra, and Mary Reyes, aged 22, a native of California, and a resident of Santa Ana.

MARTINEZ-SOTO.—Mariano Martinez, aged 36, a native of California, and Victoria Soto, aged 22, a native of California; both residents of El Monte.

ERBE-STEPHENSON.—George Erbe, aged 30, a native of South Dakota, and Lula Stephenson, aged 26, a native of California; both residents of Los Angeles.

JOHNSON-TORGENSEN.—Nels M. Johnson, aged 28, a native of Norway, and Thea Torgensen, aged 22, a native of Norway; both residents of Los Angeles.

BOUGHTON-OTTO.—Le Roy K. Boughton, aged 22, a native of Ohio, and Lutie M. Otto, aged 20, a native of Kentucky; both residents of Los Angeles.

WACHTEL-DUNN.—William H. Wachtel, aged 26, a native of Maryland, and Mabel A. Dunn, aged 18, a native of California; both residents of Los Angeles.

THE X Y Z's of Loyalty Chapter, No. 217, O.E.S., will hold a fair during the afternoon and evening of Friday, October 26, at their hall in Masonic Temple, to which all members of the Order of the Eastern Star and their friends are invited.

Stanton Woman's Relief Corps, No 16.

Meetings on the second and fourth Fridays of each month at 1 p.m., in Victoria Hall, No. 1254½ South Spring street.
GENEVA B. ALGIE, President.
ELLA M. FRENCH, Secretary.

Connell, Unterkircher, Crawford
Undertaking Co., 1651 South Grand avenue. Phones 4512, Main 8332. Lady attendant.

Baskerville Audit Company.
715 Fay Bldg. Home 2975. Main 4557.

F. M. Parker, Plumbing,
Has removed to his new building, No. 813 Central ave. We stop the leaks.

Salt Lake Transfer Co., 217-19 East
First st., will check baggage at your residences at any point. Both phones Ex. 751.

Los Angeles Transfer Co., 751-3 South Spring.
Phones, Main 49 or 249. Home Ex. 249. Will send messenger to your residence for checks and deliver baggage without extra charge.

Robert L. Garrett & Co., Undertakers.
Lady attendant. 1227 S. Flower. Ambulance.

Pierce Bros. & Co., Undertakers.
410 S. Flower. Tel. M., 1857. Lady attendant.

Peck & Chase Co., Undertakers.
423 S. Hill. Both phones 61. Lady attendant.

Bresee Brothers' Co.,
Undertakers, 455 S. Figueroa. Lady attendant.

Orr & Edwards Co., Funeral Directors,
Have moved to their new building, N.E. corner 10th and Flower. Both phones 83. Lady assistant. Private ambulance.

BIG tower burns at Venice, Hallowe'en.

SIEGEL'S—WOMEN'S—CHILDREN'S WEAR
Myer Siegel & Co.
251-255 SOUTH BROADWAY
"The Women's Wear Specialty House"

Women's Nightgowns Special $1.00

ACTUAL $1.50 GARMENTS ON SALE MONDAY.

For Monday we place on sale a line of women's night gowns, 15 dozen in all, and 15 styles to choose from. Made of fine quality muslin, nainsook, cambric and long cloth, trimmed with laces, embroideries, beadings, insertions and ribbon. High neck, V shape, long sleeves, short sleeves, chemise style, overslip, etc. Generously full cut and full lengths, extra well made, just received from our factory—new garments. Ordinarily sold at $1.50. Special on Monday only..... $1.00

FOR OTHER SPECIALS
Read our adv. on the Cream Sheet, Part 6, Page 4, of this paper. Free delivery to suburban towns.

SIEGEL'S—WOMEN'S—CHILDREN'S WEAR

Boswell & Noyes Drug Co
Reliable Prescription Druggists

Apricot with egg—today at the Big White Onyx Fountain—10c.

Drug Facts

There are pure drugs and impure drugs.

The purest drugs lose their strength in time—and become worthless.

We buy the purest drugs obtainable—but we test them in our own laboratory to PROVE their purity and strength.

We double check every prescription to prove it contains the proper quantity of the proper drugs of proper strength.

Remember these facts when you have prescriptions filled.

Canada Malt	15c
Calder's Dentine	20c
Cuticura Soap	20c
Listerine	75c
Witch Hazel, per pint	25c
Pear's Soap	15c

THIRD and BROADWAY



EASY TO TRAVEL

If you buy your accessories here. We have them—
Leather Suit Cases
Toilet Sets
Hand Bags
and all kinds of leather novelties. Prices moderate.

Sanborn, Vail & Co.
357 South Broadway

The Reliable Store

OLIVE OIL

That is pure. We bottle it and fully guarantee every drop of it. Pressed from the best selected olives.

Quarts..... 60c
Pints..... 35c
Try it and see.

Southern California Wine Company
518 SOUTH MAIN STREET
Home Phone Ex. 16—Sunset Main 339

POST CARD and KODAK ALBUMS
MUNSEY'S 406 SOUTH BROADWAY.

LEVY'S CAFE
THIRD AT MAIN
A wrong impression corrected.
No change in prices day or night.
At Levy's



We will save you money on your jewelry purchases. Our 64 Page Catalogue No. 9 will be sent free on request to out-of-town patrons.
Brock & Feagans
—Jewelers—
4th and Broadway, Los Angeles

DO IT NOW
Buy a Buck Steel Range
We are Sole Agents Here
Henry Swift

Editorial Sheet.
VIEWS ON PASSING EVENTS.
XVTH YEAR.

Cross of the Legion of Honor conferred upon Charles H. Stei



We have constantly in stock eight styles of Steinway pianos in a variety of woods and finishes, ranging in prices from $525 to $1650 and our terms prices with cost of freight and handling added. Easy terms of payment if desired.

The Hofmann advertisement Steinway solicitation Sons do not who play neither do testimonial ceive.

Hofman
Emphatic in his Praise of th
Steinwa



One of the most mirers of the Stei is Josef Hofman lar pianist who times toured successfully.

What Hof cently s represen the Bosto ing Journ

"There is but and that is the no other piano s want to give the pleasure and satisfac dience. By accomplish the greatest reputatio what I want. This en using the Steinway. I tinctly understand that there is no money consideration in some as in my opinion.

"There may be some pianists who are paid for using an some one play upon, but certainly I do not belong to that ts of their services against their own convictions are on ich of late nothing more to lose. You have asked me my best time for the benefit of the public, and I have told yo my mind on this subject."

GEO. J. BIRKEL COMPA
Only Steinway Representatives for all of Southern California and Arizona
343-347 SOUTH SPRING STR

Old Teeth or Bridge

This method does away with plates and painful to certainly makes it possible to bite and masticate with these teeth just as with natural teeth. We do so much of it more time by the Schiffman Method enabled to save your teeth as we do. Is like this, where practice is such an object does it not seem reasonable to suppose that natural ability, with experience to guide, can do better work and cheaper than one experience and small practice, even if they have natural ability? Reason answers for us.

With pleasure that I state that I had several teeth filled by Dr. Schiffman, also had the roof of one of my mouth and the root of one of my teeth removed and a porcelain crown put on, all of which was done by Dr. Schiffman. I cheerfully recommend Dr. Schiffman to my acquaintance, although I have had many dentists, all of whom was done at a less price than by Dr. Schiffman. JUDSON R. RUSH, of the Rush Automobile Co., 217 New High street.

Have had porcelain crown work and bridge work done and also had two teeth extracted by Dr. Schiffman, and it is a pleasure to recommend him to any one wishing dental work done without pain. C. W. F. SCHRAMM, 1218 S. Main st., corner of Twelfth and Wade streets.

Dr. Schiffman has done bridge work and without any pain, and in the best manner. I am pleased to recommend him. MRS. P. J. KELLOGG, 136 W. 14th street.

Have had one upper and lower teeth extracted by Dr. Schiffman without any pain, and in the best manner. I am pleased to recommend him. MRS. E. PENROSE, 136 S. Main st.

Dr. Schiffman has done a large bridge and plate work for me, and done in a very satisfactory manner. A. J. BRADISH, Chief of L. A. Detectives.

Have had a number of teeth extracted and a six-tooth bridge put in by Dr. Schiffman. Dental work very satisfactory. MRS. L. MASS, Riverside, Cal.

Have had teeth extracted by Dr. Schiffman and find it didn't hurt me one bit. A. T. ROBINSON, Sandab Jack, Avalon, Catalina.

Dr. Schiffman has extracted two teeth for me without pain and I never felt the least annoyance, the operation being painless. He has made a set of teeth that are highly satisfactory in every respect, and I feel perfectly safe in recommending him to my friends. I cheerfully recommend Dr. Schiffman to my acquaintances, although I have had many dentists, all of whom was done at a less price than by Dr. Schiffman. MRS. W. H. HOLLINGSWORTH, 217 New High street.

Dr. Schiffman has extracted all of my teeth without a particle of pain and has made me a full set of teeth which fit me perfectly. I have given them a thorough test and find that they are highly satisfactory in every respect. MRS. C. THOMPSON, 1218 S. Main st.

Dr. Schiffman has made me a full plate which fits me perfectly. I have given them a thorough test and find that they are highly satisfactory in every respect. Today Dr. Schiffman has been a year and a half since he made. I gladly recommend Dr. Schiffman to all who are in need of dental services. MRS. CHAS. S. [illegible], 1218 S. Main st.

On account of some unfortunate [illegible] since I had it the entire teeth, it became a great source of annoyance, the operation being painless. He has made a full set of teeth that are highly satisfactory in every respect, and I feel perfectly safe in recommending him to my friends. I cheerfully recommend Dr. Schiffman to my acquaintances, although I have had many dentists, all of whom was done at a less price than by Dr. Schiffman. MRS. W. H. HOLLINGSWORTH, 217 New High street.

Dr. Schiffman has extracted all of my teeth without a particle of pain and has made me a full set of teeth which fit me perfectly. I have given them a thorough test and find that they are highly satisfactory in every respect. MRS. C. THOMPSON, 1218 S. Main st.

Dr. Schiffman has made me a full plate which fits me perfectly. I have given them a thorough test and find that they are highly satisfactory in every respect. Today Dr. Schiffman has been a year and a half since he made. I gladly recommend Dr. Schiffman to all who are in need of dental services. MRS. CHAS. S. [illegible], 1218 S. Main st.

I am pleased to state that I had several teeth filled by Dr. Schiffman, also had the roof of one of my mouth and the root of one of my teeth removed and a porcelain crown put on, all of which was done at a less price than by Dr. Schiffman. JUDSON R. RUSH, of the Rush Automobile Co., 217 New High street.

Have had porcelain crown work and bridge work done and also had two teeth extracted by Dr. Schiffman, and it is a pleasure to recommend him to any one wishing dental work done without pain. C. W. F. SCHRAMM, 1218 S. Main st., corner of Twelfth and Wade streets.

Dr. Schiffman has done bridge work and without any pain, and in the best manner. I am pleased to recommend him. MRS. P. J. KELLOGG, 136 W. 14th street.

Have had one upper and lower teeth extracted by Dr. Schiffman without any pain, and in the best manner. I am pleased to recommend him. MRS. E. PENROSE, 136 S. Main st.

Dr. Schiffman has done a large bridge and plate work for me, and done in a very satisfactory manner. A. J. BRADISH, Chief of L. A. Detectives.

Have had a number of teeth extracted and a six-tooth bridge put in by Dr. Schiffman. Dental work very satisfactory. MRS. L. MASS, Riverside, Cal.

Have had teeth extracted by Dr. Schiffman and find it didn't hurt me one bit. A. T. ROBINSON, Sandab Jack, Avalon, Catalina.

Dr. Schiffman has extracted two teeth for me without pain and I never felt the least annoyance, the operation being painless. He has made a

Editorial Sheet. COMMENTS ON PASSING EVENTS.

Los Angeles Sunday Times

Part II—22 Pages. NEWS—POLITICAL—PERSONAL.

YEAR. SUNDAY MORNING, OCTOBER 21, 1906. On All News Stands Trains and Streets. 5 CENTS

Grand Cross of the Legion of Honor conferred upon Charles H. Steinway, 1900

...constantly in ...styles of Stein... ...in a variety of ...finishes, ranging ...from $515 to $1650 ...prices with cost ...and handling add... ...terms of payment

The testimonial from Hofmann printed in this advertisement came to Steinway & Sons without solicitation. Steinway & Sons do not subsidise artists who play their pianos, neither do they pay for any testimonials they might receive.

Hofmann

Emphatic in his Praise of the

Steinway



One of the most ardent admirers of the Steinway pianos is Josef Hofmann, the popular pianist who has so many times toured this country successfully.

What Hofmann recently said to a representative of the Boston Evening Journal:

"There is but one best piano, and that is the Steinway, and no other piano approaches it. I want to give the greatest possible pleasure and satisfaction to my audience. By accomplishing that I gain the greatest reputation, and that is what I want. This end I attain by using the Steinway. I desire you to understand that there is no money consideration whatever to influence my opinion.

...to some pianists who are paid for using and praising the ...upon, but certainly I do not belong to that class. Those ...services against their own convictions are on the downward ...nothing more to lose. You have asked me my candid opinion ...the benefit of the public, and I have told you what I hon... ...subject."

...BIRKEL COMPANY

...Steinway Representatives for all ...thern California and Ar...na

...SOUTH SPRING STREET

...old Teeth or Bridge Work

This method does away with plates and while more expensive is certainly much more satisfactory. You can bite and masticate with these teeth just as you could with natural teeth. We do so much of this work and save more time by the Schiffman Method that we are enabled to save you about 35 per cent. In delicate work like this, where practice is such an element in success, does it not seem reasonable to suppose that a dentist of natural ability, wide experience and unusual practice, can do better work and cheaper than others of less experience and small practice, even if they have the same natural ability? Reason answers for us.

...that I state that I ...filled by Dr. ... is removed the ...None more correct; ...ft than the Cana... ...ines for this autumn ...Here are the real ...tyles—every pair ...nings proven quality ...u'd be sure of find... ...atisfaction, look for ...abel.

...4TH & BROA...

SEE THE ...

...rich & Zo...

High Gra... Piano ...AT...

W. Kimg...

...pecial for Monday I ha... ...Wylie piano, double ...ase, nickeled tuning p...

...845 South Spri...

...nce. the operation being absolutely painless. He has made me a set of teeth that are highly satisfactory. They fit perfectly and feel fine.

I cheerfully recommend the doctor as a conscientious, efficient, painstaking dentist to any and all that require his services. MRS. W. L. EWING, 1142 E. Thirty-eighth st.

Dr. Schiffman extracted eight teeth for me without a particle of pain, and afterwards made me a full upper, flexible plate which fits me perfectly.

I have given them a good test, as it has been a year and a half since they were made. I gladly recommend the doctor to all who are in need of dental services. MRS. EMMA BIRKLE, 436 South Moline avenue.

I am pleased to state that Dr. Schiffman fitted me with both upper and lower bridge work, which I have worn for over a year with perfect ease and satisfaction. MRS. CHAS. E. PACKMAN, 1315 Berendo st.

On account of some unfortunate experience I had in the extraction of my teeth, I became a great coward in this respect. Today Dr. Schiffmon extracted one of my very refractory teeth without causing me one particle of pain. D. K. TRASK, Judge Superior Court, Los Angeles county.



OUR GUARANTEE is GOOD. We refer you to the Merchants' National Bank as to our ability and responsibility.

No boys or students to experiment on you. With us you are not experimenting. We have stood a 14-years' test in Los Angeles.

...your time to see our display of up-to-date Dental Work on ex... ...flight of stairs at our entrance.

...FFMAN DENTAL CO., 107 N. Spring St.

The Marcel Pompado...

A new and very dainty hair-piece we are now showing at our own factory. We call it the Marcel Pompadour. We will always have a supply on hand, as it is the very effect; it will suit the features and make becoming coiffure for ... Let us show you how becoming it will be to your new full hair.

WEAVER-JACKSON HAIR CO. 443 So. Broadway

Are You Interested In Diamonds?

While a poor diamond is often almost an embarrassment, on the other hand a diamond of real quality and purity is a constant source of pleasure. Our diamond business has grown to such proportions that we are in a position to offer many advantages—and not the least of these advantages is the absolute security which you feel in buying gems at this establishment.

It is one of our endeavors to provide a selection of those little novelties for the person, the desk the dressing table the silver chest—things which otherwise might not be shown in the city.

H. J. WHITLEY CO. DIAMOND MERCHANTS 345 South Broadway Home 1469

DEFEND THEMSELVES ATTACKING FRIEND.

Many Sensational Charges Made Against Attorney L. R. Garrett.

Prominent Business Men of Los Angeles File Answers to Suit for Damages for Conspiracy and Purport to Tell Inside Story of Inglewood Water Company Deal and How They Were "Real Easy."

HARRY LEE MARTIN, Willoughby Rodman, Ross T. Hickcox, James Cook, Charles Lloyd, A. C. Freeman and the Inglewood Water Company in answer to the complaint of L. R. Garrett, charging them with conspiracy in forcing him to disgorge 1534 shares of stock of the Inglewood Water Company, besides $10,000 in cash, yesterday entered a detailed denial of every serious allegation in the complaint.

But, not satisfied with denials, the defendants tell for the first time what is purported to be the "inside story" of how Garrett obtained absolute control of property valued at about half a million dollars, without putting up any money.

The defendants also make sensational charges against Garrett, and quote alleged alterations in a deed made by him without authority.

Startling charges by defendants against their old friend indicate that war is now on between these prominent business men and their friends on one side and L. R. Garrett and his friends on the other.



Willoughby Rodman



Ross T. Hickcox



James Cook

Highly sensational are the charges made against Louis R. Garrett in the answer to his suit for $100,000 damages and the reversion to him of stock and securities claimed to be valued at $500,000. Answers to this suit were filed in the Superior Court last Friday and a further answer will be filed on Tuesday.

In his complaint Mr. Garrett makes his friends of a lifetime the defendants and charges conspiracy to mulct him of a fortune, and fraud to secure his money and securities. These defendants are Harry Lee Martin, his one-time college chum, boyhood friend and business partner; Willoughby Rodman, intimate friend and law partner; Ross T. Hickox, attorney for the other defendants in the initial proceedings and old-time friend, James Cook, father-in-law of his friend, Martin; Charles Lloyd, a man who had the utmost confidence in him; A. C. Freeman, from whom he negotiated the purchase of the Inglewood Water Company stock and 1500 acres of land at Inglewood, and the company itself.

All of these men are exceedingly well known in Los Angeles as foremost in the ranks of the enterprising managers of large affairs, and whose reputations have always been above reproach, as has that of Mr. Garrett deemed one of the most brilliant young money-makers in the city.

ACCUSE HIS ACCUSERS.

In the first place, Garrett, in his complaint, which was told of in The Times when it was filed, September 18, last, claimed that on February 21, last, in the office of Ross T. Hickox in the Merchants' Trust building, Martin and Hickox accused him of forging a deed, defrauding the Inglewood Water Company and making false representations to his colleagues.

That by threatening to have him immediately arrested and prosecuted on this false criminal charge, and by representing that the District Attorney had been complained to and stood ready to prosecute, he was forced to comply with their demand that he turn over to them all his holdings of stock in the Inglewood Water Company and his note for $10,000, secured by a contract with the Realty Trust Company valued at $47,000.

Mr. Garrett, in his complaint, asserts that he did all this to prevent publicity, which he feared would injure his credit. It was in September Mr. Garrett began the suit to recover possession of this stock and note.

The defendants, with the exception of Ross T. Hickox, who will file his answer on Tuesday, enter into the controversy in great detail and deny absolutely all of the allegations made by Mr. Garrett in his complaint.

They deny that A. C. Freeman and Nora Freeman were owners of all of the capital stock of the Inglewood Water Company before November, 1902, or any other time.

Upon information and belief, they deny that the plaintiff, Garrett, had made arrangements in advance with his father-in-law, I. W. Phelps, the Broadway Bank and Trust Company, and the State Bank and Trust Company, to finance him in making the cash payments for the purchase of the Inglewood Water Company.

DEFENDANTS' DENIALS.

They deny that before the defendants had any interest in this property the plaintiff arranged with the Southern California Savings Bank to borrow in the name of the Inglewood Water Company $75,000 upon a trust deed. They also deny that plaintiff agreed with the defendant, A. C. Freeman, that he should accept as part payment for the latter's interest in the 1500 acres sold to the company, a second mortgage.

In fact, the defendants deny almost all the allegations of the complaint regarding the preliminary negotiations for the purchase of the tract of land at Inglewood for the water company.

The defendants admit that on the 21st day of February last 1554 shares of stock of the Inglewood Water Company stood on the books in the name of the plaintiff, but deny emphatically that he was the owner of these shares. Also they deny the assertion of the plaintiff that this stock was of the value of $500,000, but that it was worth only $124,320. They also deny that the market value of the Inglewood stock was at any time $600,000, or that it is of any greater value, than $200,000, that the stock is not worth $300 a share, but only $80 per share.

Finally, reaching in their denials the allegations of conspiracy the defense, in its answer, says:

WAS NO CONSPIRACY.

"Deny that prior to the 21st day of February, 1906, or at any other time, the defendants, other than the Inglewood Water Company, or any of them, unlawfully or maliciously, or at all, conspired and confederated together to deprive and rob the plaintiff of said stock and blackmail him out of $10,000 that he did not owe, or to blackmail plaintiff out of said stock, or any other sum that he did not owe, by false and fradulent representations of accusing him wrongfully and falsely; or at all, of the crime of forgery, or any other crime, or by threatening him with criminal prosecution for said alleged or any crime.

"Deny that the defendants, Harry Lee Martin and Ross T. Hickcox, were by said defendants selected and appointed to see plaintiff alone and make said false and fraudulent or any false or fraudulent representations and threats, and thereby force or coerce him to pay said or any sum of money, and surrender and assign said stock."

Continuing, the defendants deny in detail all the steps taken, according to the complaint, preceding his assignment of stock and realty trust contract. In addition, the defendants "deny that any representation and accusations that the plaintiff had been guilty of forgery, as alleged to have been charged by defendants Martin and Hickcox were wholly or at all false." Also they deny that the charges were malicious or without foundation. Furthermore, the answer denies that any threats were made by Martin and Hickcox for the purpose of coercing the plaintiff to assign any stock or money to the Inglewood Water Company.

HE GAVE UP, BUT—

The defendants admit that on the 21st day of February he signed the documents mentioned and gave his obligation to pay the Inglewood Water Company $10,000; but that he did not do so under coercion and restraint or because of any threats.

In conclusion of this "first defense"—there are five of them—the defendants deny that the plaintiff has been damaged by any wrongful, malicious or unlawful acts of the defendants in the sum of $100,000, or in any other sum.

In the second defense of their answers the defendants come right out and say things about Garrett. It is in this part of the answers that the alleged inside history of the manipulations of the Inglewood Water Company's stock, and how Garrett is asserted to have obtained over $100,000 worth of property without putting up one red cent, is told.

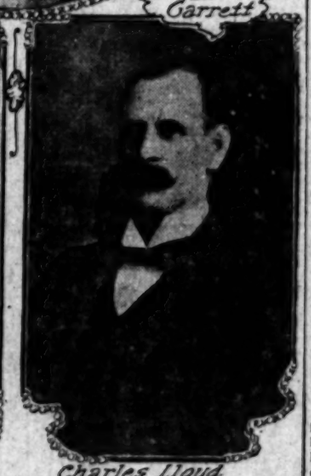
Going back to ancient history, the defendants tell of the organization of the Inglewood Water Company, and

(Continued on Fourteenth Page.)





Harry Lee Martin



Charles Lloyd

Principals in the sensational lawsuits involving the Inglewood Water Company and its promoters, and which threatens to establish a feud line between prominent business men of Los Angeles. Atty. Garrett charges conspiracy, and in their answers, filed yesterday, the defendants place their assailant and old-time friend upon the rack and give him no mercy.

Y. W. C. A. TO BUILD ITSELF FINE HOME.

Five-Story Structure, of Concrete, Decided Upon Yesterday—Will Be Reared on Hill Street Near Third, and Well Equipped.

THE largest Young Women's Christian Association in the world—in Los Angeles—decided yesterday afternoon to erect a building which will be one of the best and most completely equipped in the country, and which will suitably house this great and still growing organization.

The matter was decided at a meeting of the board of directors, and an active campaign will be begun in the immediate future to secure the necessary funds.

One hundred and fifty thousand dollars is the sum which these women have set as the smallest amount that can be figured on for the building and equipment. The committee appointed to have the inaugurating and carrying through of the campaign is composed of Mmes. Patterson, William F. Callender, Leonard Merrill, William J. Chichester, Oliver C. Bryant, and Miss Cora L. Tatham.

The prosperous times making themselves felt in the city at present, and the interest that has lately been directed to the association, decided the heads of it to begin the building of this complete structure, instead of the temporary one of two stories which was planned last spring, when new quarters were absolutely imperative for the coming year, and yet when the gloom of the San Francisco tragedy made the women feel that it was not a propitious time to ask people for assistance.

FIVE-STORY CONCRETE.

The contemplated structure will be built upon the valuable lot which the association owns on Hill street, just opposite its present quarters. It will be at least five stories high, of reinforced concrete. One entire story will be given over to dining-rooms, kitchens and every necessity for the lunchrooms where 1000 business women dine every day, provision being necessary for many more than the present number now getting their noon-day lunch in the association rooms.

A fine gymnasium, two stories high, and equipped with baths and every convenience, will take the place of the basement room which passes as a gymnasium at present. Many classrooms will be provided, and the necessity for this can be grasped by the fact that the present educational work has overflowed into four separate places outside of the central building, and the offices of several friendly physicians in the Conservative Life building are used for the same purpose in the evenings. Over sixteen hundred students were enrolled in this educational work last year, and there are nearly one-third more enrolled this present term than last.

A splendid domestic science department, a large restroom, where at least twenty-five couches can be placed for the use of weary young women, instead of the five used at present, and provision for the manifold activities which make this association a living wonder, will be a part of the handsome new structure.

ABOUT A COURT.

The five or more stories of the building will be erected about a court so that plenty of light and air may be obtained.

The women of the association feel that Los Angeles should lead the Pacific Coast, if not all America, in this vital matter of suitable housing. The work of this association is more in the eyes of the world than that of any other. Every year thousands of tourists come from every quarter, and sometimes in a single day four or five association workers from other cities come in to see what this great organization is doing.

Buffalo wrote recently: "Please send us your latest printed matter. We are looking for ideas, and we understand that Los Angeles is where they grow."

From Portland, Or., came this message: "Please show one worker all about your association; we are looking to Los Angeles for our ideals."

MRS. RODMAN FIGHTS FIRE.

Society Woman Pluckily Extinguishes Flames That Threaten to Destroy Her Residence.

Mrs. Willoughby Rodman, prominent in society, and a member of the Library Commission, fought flames which threatened her home at No. 2631 Orchard avenue yesterday. When the fire department arrived nothing remained of a lively blaze that had originated from crossed wires in the rear of the house.

Mrs. Rodman saw smoke and flames in the chicken coop. She ran toward an alarm box a block away. She met a small boy and told him to turn in an alarm, and then hastened back to the house. When she arrived the flames were threatening the house.

Mrs. Rodman connected the garden hose with a plug on the front lawn. Then she found the hose was not of sufficient length. She ran to a neighbor's home and came back with more hose. Then followed strenuous fire fighting. Fortunately the flames had not gained sufficient headway to spread beyond control, and the plucky woman was able to extinguish the fire before the arrival of the department apparatus.

NEW NATURALIZATION LAW.

First Applicant Under Revised Statute Files His Intention in the United States Court.

Patrick Zannini, a Sicilian farmer living at Barstow, applied for citizenship papers in the United States Court yesterday. Zannini is the first since the new law went into effect, on September 27.

The statute contains some important new provisions, among them a clause which gives the entire naturalization process into the charge of the Department of Commerce and Labor. By the new law the would-be citizen must present the certificate he receives on landing as an emigrant in this country. If the certificate is not presented, he cannot get his papers. This compiled with, ninety days must be allowed in which to investigate possible objections to his becoming a citizen. If these are not found, he will receive his first papers.

Earl R. Emmons, alleged counterfeiter, was removed yesterday from the local jurisdiction to San Francisco by order of the court.

TEN MILLIONS FOR TOURISTS.

Lavish Spending by First-Class Hotel Men.

Hundred Thousand Visitors Expected from East.

Building and Furnishing on a Grand Scale.

The hotel interests of Los Angeles and vicinity have spent more than $10,000,000 in preparation for record-breaking travel to the Coast this winter.

Nine immense new hotels will enter upon their first year of tourist trade this season.

More than a score of family hotels in the semi-business district have been erected.

Hotel men say they expect 100,000 visitors to this city during the winter and spring months.

A marvelous standard of luxury obtains in every first-class hotel of Los Angeles and Pasadena and there are many of them.

Guests walk one oriental rug valued at $10,000; use silverware costing $62,000, and listen to a $2000 clock telling the time in one hotel.

The hotel men expect a rush from the East. They are ready for them. "Let 'em come," they say.

Fabulous sums of money expended in the erection of great, palace-like hotels; hundreds of thousands of dollars lavished in refitting the existing caravanseries; a nervous, thrilling expectancy among the managers, and a general bustle and renovating among the hundred-odd hotels in Los Angeles and vicinity, is the existing condition which extends from the proprietor down through the manager, the clerk, and even to the bell-hop.

A "great season" does not convey the impression gathered from the hotel managers. They are optimistic and are eager to show the excellent grounds for their optimism. They predict that all records for travel to this section will be shattered during the coming winter.

The men back of the great institutions in this city not only talk optimistically, but back up their predictions with a lavish expenditure of cash, the equal of which has not been witnessed since Los Angeles became a world-famous winter resort.

Every manager in Los Angeles, Pasadena and adjoining localities is figuratively standing in the front of his spic-and-span hotel shading his eyes as he peers eastward for the advance guard of the thousands fleeing from the snow, sleet, frost and rain to sunland.

Let 'em come. He is ready for them, and the more the merrier. He has spent money like a Croesus for their reception. The eyes of the visitor to Los Angeles this winter will be opened by the magnificance of the hotels at his command.

TEN MILLIONS SPENT.

In preparation for the influx of tourists and permanent residents to this section a sum totaling over $10,000,000 has been expended by the hotel interests alone—this vast sum is in addition to the great facilities at hand last year for the visitor. All of these former hotels have cut the string binding their money bags and have lavishly furnished and refurnished their establishments.

In Pasadena the same condition exists, and in Long Beach two great hotels are racing with might and main to be completed in time to grasp a portion of the yellow stream of gold that will be spent in this vicinity this winter.

Los Angeles, of course, is the leader in this expenditure.

The magnificent Alexandria, than which the Pacific Coast can boast of none finer, will enter upon its really first year of service to the fugitive from the cold blasts and disease of the East. The investment at this establishment alone stands a little over $2,000,000. Then, on Oak Knoll, Pasadena, 1000 men are struggling with vim to have the superb Hotel Wentworth ready by the middle of December. On this site close to $1,750,000 will be lavished to make a hotel that will be world-wide in its fame. At Long Beach 500 men are struggling with the massive construction of the Bixby. This great hotel is to be completed in time to catch a portion of the spring travel to this place. The investment here marks time to $750,000, and is spoken of as one of the most promising ocean-strand hotels in the United States. Not far from the Bixby, and located on the pier, the new Westminster of Long Beach will rise. The snug sum of $450,000 will be expended here.

Then back again in Los Angeles the handsome Hayward Hotel stands wide open with a dazzle of magnificent furniture and an excellent management. The investment here is $750,000.

The New Holmes, which will go up on Sixth street and Westlake avenue, will consume over $300,000 in cold cash. The King Edward Hotel, an excellent establishment on Fifth and Los Angeles streets, has been completed during the present year at a cost of $375,000.

IT IS ASTONISHING.

To delve among the scores of handsome costly family hotels that are either in course of construction or but recently completed in the residence and semi-business districts of the city would astonish an observer. These establishments are being built by the score. The cost of most of them exceeds $100,000 for the day of the cheap hotel or boarding hotel is past in Los Angeles. Some cheap establishments, of course, exist, and do a good business, but they do not cater nor secure any considerable portion of the so-called tourist traffic of the winter months.

It is a conservative estimate that $1,750,000 is being expended in the construction of these family hotels

(Continued on Seventeenth Page.)

JOBBERY, CORRUPTION, EXTORTIONATE TAXES, COST OF MUNICIPAL TRADING EXPERIMENTS.

"The Times" Correspondent in Battersea, the Inner Temple of the Public Ownership Faddists of Great Britain—Unionite "Laborers" Loaf and Draw Pay While the Rate-Payers Sweat—All Work Done by Historic Borough Costs More Under Regime of Socialism and Allied Evils.

BY S. FRED HOGUE.

[STAFF CORRESPONDENCE OF THE TIMES.]

BATTERSEA (England) September 22.—I have visited the inner temple of municipal socialism—the borough where, wrapped in the toga of union labor, the Socialists are in control; where their fads and isms are supreme, where the tax rate accumulates and realty values decay.

Battersea is known throughout Great Britain as a "Municipal Mecca." I have made my pilgrimage and I have seen and talked with the votaries who worship at the shrine.

In the borough of Battersea there is an estimated population of 175,000. The rateable value is £1,046,000 and the tax rate nine shillings on the pound. This rateable value is not the assessed valuation as such is taken in the United States, but the rental value of the property. The renter pays the rate. For each twenty shillings of rent he pays nine shillings in taxes.

The Socialist-labor union regime in Battersea started in 1891; that is the date when municipal trading began. Then the rate per pound was 5s. 6d. I have seen a compilation by the present Battersea administration showing, on paper, that every municipal trading scheme attempted by the borough has been a success. But the citizens of Battersea receive nothing free now that they did not get in 1891; the tax rate has increased 63 per cent.; the municipal bonded indebtedness has grown from £37,000 in 1890 to more than £700,000; the increase in assessed valuation has been but 10 per cent.

This in itself is an excellent illustration of the value of the municipal trading statements issued by the English municipalities.

Battersea is not even required to support its own police force. Half the expense of the police department is paid out of the imperial revenue, and the imperial tax is not included in that rate which I have quoted. It is an extra burden on the rate payer.

Viewed in the light of present day developments the history of this borough is peculiarly appropriate. The site of the municipality was formerly known as Battersea Fields. It was the favorite resort for people bent on lawlessness and was a famous spot for duels. These fields were the haunts of the outlaws that infested London during the sixteenth and seventeenth centuries. It was in these swamps that they buried their loot.

Often the outlaw was taken and hanged before he had an opportunity to dispose of his plunder. Some the caches have been uncovered in digging tunnels and sewers during recent years.

In the center of the fields was the "Red House," a tavern of notorious repute. It was there that Sunday fairs of the worst types were held.

Here it is that the twentieth century adventurers gather and prey on the citizens in the most approved twentieth century methods. In no line is the advance of civilization more marked than in the refinement of the practice and methods of outlawry.

BATTERSEA'S SCHEMES.

The Battersea Council now has under its control baths, cemeteries and libraries, as well as the electricity supply, municipal milk debts and several minor forms of municipal trading schemes.

An excellent account of the wonderful progress made by the borough of Battersea under a municipal ownership regime appears in the minutes of the evidence taken before the joint select committee on municipal trading appointed by Parliament to investigate municipal socialism in Great Britain.

Here are a few extracts:

"Mr. John Edward Atsill is called in and examined as follows:

"Earl of Crewe, chairman.—You are here on behalf of the Battersea Municipal Alliance? Yes.

"Perhaps you would just tell us what that body is; is it a kind of rate payers' protective association? The Battersea Municipal Alliance is an association composed of rate payers of Battersea who feel that the affairs of Battersea are administered in a very extravagant manner; they are absolutely a non-political body and they have formed together for combatting the socialistic tendency of the present Progressive majority in the Council. It is my intention, my Lord, very briefly, to call your attention to the growth of the Battersea municipal debt. I wish to take the last twelve years. I wish to state that in 1891 the local debt was £82,070; at the present time the debt is £56,235.

"As regards the interest to be paid on those loans, what have you to say on that? I should like to point out that that is already becoming a serious burden to the rate payers . . . annually now in interest and the repayment of loans we are paying £41,500, which is equal to 10d. rate. . . . The second thing I wish to call the attention of the committee to is what I call the very absurd objects loans are obtained for, and the short life and object of these loans. I should like to mention a few instances; in 1897 a loan of £720 for whitewashing and decorating the town hall was so obtained.

"As a single item? As a single item, and it was a separate loan, and, of course it would bear the expense of the negotiation of a loan such as 2s, 6d. per £100 they charge, and about seven guineas stamp duty.

"Then your second instance? My second instance was a loan taken up in July, 1902; that was a loan of £1000 for the purchase of horses.

PERNICIOUS SYSTEM.

"For what purpose? Merely to increase the borough stud. . . . Next Monday we are making application for a loan for £900 for furniture for new additions to the town hall.

"In your view how should the money be raised for these objects? From the current revenue. I want to point out that I consider that it is a very pernicious system, this granting of small loans, as it is quite possible that the party in power would like to go before the electors without any increase in rates, and by borrowing money for pretty well everything they wanted they might mislead the voters into the belief that there had not been an increase in the rates, but instead of objects coming out of revenue they had actually borrowed it. There is no doubt that for every conceivable object that we can borrow money for in Battersea we borrow it.

"Was there a suggestion for another loan? There was. That loan was for a loan of £2300. It is for a small hall that will accommodate about 250 people and two or three small committee rooms."

(This was in addition to the present Battersea municipal buildings on Lavender Hill.)

"Will that hall be generally useful to the public? It is the contention of the Battersea Municipal Alliance that there is no necessity for any such hall. There are plenty of public meeting places in the borough now. There are twelve board schools, and at each of these board schools you can secure a hall at the very nominal price of 5s. per night. I might say that the history of the building of this hall emanated from the Trades and Labor Council, who represent trade unions in Battersea. In fact, the Baths Committee were invited to the offices of the Labor League and Trades and Labor Council, to confer as to the advisability of building this hall.

"To pass to another subject; have you something to tell us about the Works Department in special connection with Battersea? The contention of the Battersea Municipal Alliance has always been that all work attempted by the borough itself should be thrown open to competitive tendering. A standing bylaw of the Borough Council requires that all work shall be done by its own works department.

"Do you think the work therefore costs more than it would if it was put out to open competition? I have not the slighest doubt about it myself.

HIGHER COST.

"Have you any instances? I should like to quote the instance of the new Nine Elms baths, which were built by the Battersea Works Department. The original estimate was £30,000; that estimate was our own borough surveyor's estimate. I should think very possibly that if those plans had been submitted to public tendering the estimates would not have been more than £30,000. When those baths were completed they cost £56,158.

"Was that without any alteration of the plan? There was no enlargement of the plan.

"You have an electrical undertaking in Battersea, have you not? Yes.

"The lighting will include street lighting and also house lighting? Yes, residential and shop. . . . The loss for the year 1902 was £3849. Since the electric lighting was commenced we have a loss to the rate payer of £9012, 15s. 7d.

"You have no complaint to make of the way in which that account is presented? . . . We have heard from previous witnesses a great deal about the very rapid depreciation of the electric light, and I may mention that these accounts do not take into consideration any depreciation whatsoever.

"They make no allowance for depreciation on your electric light plant None whatsoever." (Ten per cent. annually for depreciation of a plant is allowed by experts.)

Followed a short examination of the witness relative to municipal baths and cemeteries in Battersea. In concluding this part of his testimony Mr. Astill said:

"I may point out that the loss on our baths last year (operation) was £7943, which means a 2d. rate. The loss on the cemeteries was £4220. The loss on our electricity was £3849, and altogether the loss on our three what you may call municipal trading accounts we have is £16,000."

Sir George Bartley—"I gather that the general feeling in Battersea supports all this action? I do not admit that, by a peculiar division of the borough into nine wards, the Socialists and Progressives in the borough I admit have a majority, but if we take the correct number of voters the councilors who represent the Battersea Municipal Alliance have a majority. That is explained by three boroughs putting in representatives of the Municipal Alliance by large majorities while Socialists and Progressives got in by somewhat small majorities. I think I am right in saying that 40,000 votes were polled for the Socialist and Progressive party and about 44,000 for the Alliance, and therefore the Alliance represents the majority of the rate payers."

Here the witness was examined concerning some of the reported extravagances of the Works Department. At the conclusion Sir George Bartley asked: "You think that a great deal of your indebtedness is unnecessary, and you might have had the same advantages at considerably less outlay if it had been done in a more businesslike manner? No doubt a considerable saving could have been made."

After some questions about political conditions in Battersea, Mr. Astill was asked how he accounted for the fact that, notwithstanding all their blunders and extravagances, the Socialists were able to retain control of the Council. He replied:

SOCIALISTS' GRIP.

"Firstly, the general apathy of the rate payer of Battersea; secondly, the fact that Battersea is a very great stronghold of trades-unionism; thirdly, that Battersea itself employs about a thousand workmen and each of these workmen is a small electioneering agent himself, and influences to a great extent the voting of his fellow workmen."

These questions and answers are taken from "Municipal Trading, a report, ordered by the House of Commons to be printed July 23, 1903." Mr. Astill appeared at the request of the Municipal Alliance, an association composed of practically all the manufacturers and business men of Battersea. It represented the people who paid at least three-fourths of the entire taxes of the borough. They were protesting against the practical confiscation of their property through the excessively high taxation occasioned by the municipal trading, the wasteful extravagance, and, worse, of the Socialist-labor union element.

During the last three years conditions have not improved in Battersea. Not a piece of public work of any importance has been performed without its scandal. Municipal employees make no pretense at delivering a day's work in return for a day's pay. I have gone to a number of places where city workmen were supposed to be engaged and I have seen enough to convince me that conditions exist which would not have been tolerated by the rings in Philadelphia and St. Louis when they were at their worst.

By the payment of a few shillings I secured the services of a resident of Battersea to show me about. At the town hall I found them suspicious of me. My inability to use the cockney accent gave me away and I was not permitted to see even so much as the backs of the books in the accountant's office.

Through the medium of members of the Municipal Alliance I learned where some public work was going on. Then my guide took me to the different places.

LOAFERS ON PAY ROLL.

On one road improvement three men were looking after the tools and making a pretence to work. The foreman and the rest of the crew of twelve had gone to see a football game—at least we were so informed.

From a public house near one job three policemen took two laborers away as drunken and disorderly. We were informed that these men belonged to the work crew and that their time was going on.

Some of the things I heard were so extravagant that I declined to give them credence. My time was not sufficient to enable me to investigate thoroughly.

The bricks the workmen were using came from municipal kilns. Six months ago I wrote in Los Angeles that some of the salmon-colored brick delivered by Joe Simons for use on the outfall sewer were about as bad as could be made. Since then I have broadened my point of view. Compared with some brick that I saw in Battersea, Joe's bats were highly respectable.

At a number of places I saw material piled up for future work. I was informed that a city employee, or rather a relay of city employees, watches this material. As it has to be "watched" night and day three men are employed.

At one point a wagonload of material had been dumped to repair some holes in the roadway. A grocer in front of whose place the material lay said it had been there for two weeks, and that it was "watched" all that time. Two workmen could have made the repairs in an afternoon. Yet forty-two days' pay had gone for "watching."

I have ascertained this week that I am not the only person who has seen and commented on the Battersea municipal employee on duty.

PLAYING CARDS, NOT WORKING.

Here are a few extracts from recent articles in the London Times. Each refers to Battersea:

"There was some new fencing that was being put up at the municipal cemetery at Morden. A certain member of the Council thought that the work was progressing slowly and costing an unconscionable amount and he paid a surprise visit to the place in working hours. He found most of the men engaged in playing cards on the tombstones."

"On another occasion, while the same job was going on, an official of the Council found the foreman and fourteen of his subordinates drinking in a public house two miles from the cemetery, and he learned they had been there some hours. He suspended them but they were subsequently all reinstated by a superior official anxious to keep on good terms with the Labor party. Thereupon the other official resigned, not caring to be longer connected with a public body where such things could be tolerated."

These are the first two instances cited in a two-column article that appeared in the London Times. Here is one of the concluding paragraphs:

"Such statements as these are so suggestive of jobbery and corruption that at first one hesitates to repeat them; but they are made freely enough by those who have a personal knowledge of what goes on behind the scenes at Battersea, and an abundance of evidence is available to support them."

There is a certain kind of stone work that should be done at the quarries before the stone is delivered to the authority using it. At Battersea this stone is delivered in the rough and dressed by municipal employees. It costs 50 per cent. more, but it carries out the grand principle of municipal Socialism and it helps to win the labor vote.

ENGLISH FORM OF GRAFT.

This is a specie of graft and corruption that the English law apparently cannot punish. To offer an elector money for his vote is graft but to work and vote for a useless municipal expenditure of £100,000 not only wins more votes in the labor council than the old way, but it is cheaper for the official and there is no risk.

The latest victory for municipal socialism in Battersea was won a year and a half ago. A private corporation offered to supply Battersea merchants and manufacturers with electricity in bulk for one-third less than the price charged by the municipal plant.

The manufacturers and business men in general petitioned that this company be permitted to operate in Battersea. They wanted cheaper power. But the agitators raised the cry that this would throw a number of municipal employees out of work and that the municipal plant would have to be operated at a heavy loss.

They controlled the most votes and the private company was forbidden either to manufacture electricity in Battersea or to deliver the product to consumers within the city limits.

The municipal policy of Battersea is controlled by the Bill Crooks ring. Before each meeting of the Council a secret session is held in the rooms of the Labor and Trades Council. The policy there outlined every totem-marked councilor is pledged to support. The secretaries of most of the unions belong to the council and nearly all of them are on the Works Committee.

This is largely accountable for the extravagant price paid for all manner of public work.

WOULD HERD "ISMS" UNDER SAME ROOF.

LOS ANGELES is to have a house of "isms," if somebody will build it. That is, a mammoth apartment and rooming-house, in which the members of the numerous "isms" can be housed, free from the disturbance and criticisms of an outside inquisitive world. A committee representing the most prominent "isms" is looking for an "angel" to build this establishment. The committee unloaded its plans to a capitalist yesterday. It desires a house that will accommodate about 200, with light housekeeping rooms for families and single rooms for bachelors and for maids who are only wedded to their particular cult. This house would not hold all of the followers of the "isms" and occult "sciences" prevalent in this city, but would do as an experiment, and the leaders in the movement think other houses would be built.

The object of this colonization of the followers of the various "isms" is to escape the criticism, the annoyance, questions and even the contact of people in boarding and rooming-houses, whom they unavoidably meet. Also, the noise and bustle of boarding-house life.

In most of these places there are always inquisitive people who are asking at all times all kinds of questions, especially about the peculiar belief of these people. This is annoying to them, diverts their minds from study and upsets their habits of taciturnity. Furthermore, the diet is not suitable either in the boarding-houses or in the restaurants. Some of the faddists eschew meats, others "eat out" pie, and still others balk at hash. While the spread may be bulky enough to satisfy the hunger of a street grader, there is very little for the faddist who disciplines his digestive apparatus according to the rules of his "ism." In the proposed model house they may cook and eat only that which "appeals" to them, or may fast and save money. They will not be required to rise at regulation hours in order to give the "chamber lady" a chance at their rooms, but may sleep until awakened by Gabriel's trumpet—if the room rent has been paid. The silence of a monastery is to be enforced day and night.

No one will call upon another unless first invited, and useless talk will be avoided. It will be a house where "no questions are asked"—and none answered. There will be a rule against general conversation in the halls and in the reading-rooms, and argument will be prohibited, as it is not the wish of the leaders that the member of any one "ism" shall be converted to the belief of another, or that an attempt shall be made to lead him forth. Every one will be permitted to think and live his own life, come and go when he pleases, and live apart from all the others. There will be a reading-room stocked with the literature of all the "isms" in the country, and here the roomers may browse and cram their minds to the limit. With this modern "palace of light," Los Angeles will be equipped with about everything under the sun, and the searcher after the unknown and the unknowable need go no further.

But the man with money who wants to build a house of "isms" hasn't been found yet.

An Announcement

To avoid expense and disappointment to our clients, we take this means of notifying you that our allotment of Greenwater Saratoga Copper Company's stock, as offered by us at 50 cents per share, through these columns on October 13th and through our Mining and Market Review, has already been oversubscribed to the amount of over 550,000 shares, and will be much more greatly oversubscribed by the time this appears in print.

We wish again to thank our clients for their cordial support and appreciation of our efforts and success in presenting only the highest class of securities at prices upon which enormous profits are certain. We will also state that Greenwater Saratoga is now quoted on the Goldfield and San Francisco Exchanges at 75 bid, 80 asked, and will undoubtedly double in the very near future.

For all our clients seeking a safe and permanent investment, rapid profits and dividends, we recommend the purchase of Goldfield Madonna at market (now 20 to 25 cents per share;) Frances-Mohawk at market (now 70 to 85 cents;) Greenwater Red Boy at market (now 70 to 80 cents;) Greenwater Saratoga at market (now 75 to 80 cents.)

WATCH THIS SPACE FOR OUR NEXT FORTUNE MAKER AT OPENING PRICES. ENORMOUS PROFITS AND EARLY DIVIDENDS FOLLOW OUR RECOMMENDATIONS.

D. MacKenzie & Co.

Holders of the world's record for rapid mine making and dividend-paying

GOLDFIELD, NEVADA



High, Beautiful Land of Exceeding Richness

Abundance of Pure, Artesian Wa

Magnificent Views of Mountain and Vall

An opportunity to share in the present and future GREATNESS of ATHENS by subdividing your own acres.

ATHENS ACRES

THE PROPERTY WITH A LIVING ATTACHE

Athens Acres

Within 5 minutes' walk of finest electric car line in Souther California, the gr Huntington FOUR-TRACT road now being built through ATHENS-ON-THE-HILL

INVESTIGATE. It's a Big Money Maker

For Maps, Free Tickets and Particu

SEE GENERAL SELLING AGENTS

Strong & Dickinson — N. W. Corner Second and Broadway

Daniel Stone — Rooms 114-116 Henne Bldg. 122 W. Third St.

J. W. Vaughn & C — 308-309 Grisset Bldg. S. E. Cor. Sixth and Spri

OR THE OWNERS

Howard Park Company

Rooms 604 and 614 Frost Bldg. Cor. Second and Broadway Sunset Phones "Broadway

PLAN LONG TUNNEL.

SAN FRANCISCO, Oct. 20.—The Southern Pacific is going to bore a tunnel beneath Fort Mason in connection with the spur track along North Beach, and plans to run under the government reservation to the new warehouses to the built in connection with the new transport dock west of Fort Mason.

The application for permission has been sent to the Secretary of War and the Southern Pacific is all ready to go ahead with the work as soon as permission is granted.

DEAD IN MASSACHUSETTS.

His friends and acquaintances in Los Angeles will receive with regret the news of the death of John Clinton of Worcester, Mass. Mr. Clinton was at one time in the employ of the Broadway Department Store, and at Hamburgers, and lived at Hotel Viblana. After leaving Los Angeles he spent some time in Pomona.

ATTACK PREMIER.

ST. PETERSBURG, Oct. 19.—The strained relations between Premier Stolypin and the reactionary leagues is evidenced by the publication today of the first attack directly upon the Premier.

The Banner, the "Black Hundred" organ, publishes revelations concerning the negotiations entered into a month ago, when the Premier gave certain assurances to a big delegation from at least 100 organizations. The Banner charges the Premier with having broken faith.

FIRE DAMAGE IS $15,000.

KANSAS CITY (Mo.) Oct. 20.—A fire that started shortly before 1 o'clock this afternoon from the overturning of a stove in a booth connected with the street fair in Kansas City, Kan., caused a loss estimated at over $150,000. A high wind made it difficult to fight the flames and it was necessary to call for help from this city. The Masonic Temple at Seventh and Ann streets, valued at $50,000; eighty booths containing valuable exhibits of various kinds, and five residences were destroyed, and the Central Christian Church at Seventh and Armstrong streets was damaged.

TWELVE SHOPPERS KILLED.

LOUISVILLE, Oct. 20.—Twelve persons were injured in a panic during a bargain sale at a store here today. Two thousand persons were in the store. During the rush for the counters in the rear of the establishment, where the bargains were on display, there was a cry of: "There is a $5 bill on the floor,' by some person, evidently facetiously inclined. Several persons bent over to pick up the bill, and in the scramble that ensued women and children were thrown from their feet and trodden upon.

Battleships Launched.

ST. PETERSBURG, Oct. 2 powerful battleships of the navy were launched today, the Pervovsvanni of 15,000 tons and t vessel, the St. Eustace, at

Peasants to Emigrate.

SEHIMOTIR (Russia) Oct. peasants of two villages, P and Doretz, in this vicinity, cided to emigrate in a body United States.

For Universal Education.

ST. PETERSBURG, Oct. Ministry of Education has draft of a project for univ cation, involving an expen ...4,000,000 yearly.

Ceremonies incident to the tion of monuments erected on Run battlefield to the memory members of the Fifth, Fourteenth New York Infantry ments who fell in the first and battles were held yesterday. shafts were placed by the New York on ground occupied organizations named during t ties at Groveton and along Fr renton Pike.

"I'm heartily sick of Bi good mind to buy a revolver my brains out."

"Don't do that, was yourself into the street

Special Sale of Laundry Bags

You will have to hurry, for these will go in a jiffy. It's a broken assortment of artistic bags, which sell regularly from 35c to 45c each.

Your Choice Monday at **25c**

Made of art ticking, denim, canvas, and figured sateen.

(Art Dept., aisle 8.)

Our Big Drapery Section

Is one of the busiest places in this big store. The reason is apparent if you visit this department, for our lines are all stronger and more extensive than ever.

Artistic Effects in Nets

Note the small prices:

32-inch Bungalow Nets	35c yd
46-inch Nets	50c yd
46-inch Art Glass Nets	40c yd
46-inch Fish Nets	30c yd
50-inch Italian Filet Lace	$1.00 yd

Extension Rods at 10c and 15c each, 44-inch and 54-inch.

Important Sale!

Samples of Fine Lingerie Waists at Fully

ONE THIRD LESS than real worth. Sale prices range from $2.50 to $15.00 each.

Shrewd buyers know that a sample line always contains the maker's BEST styles. When we announce that this line is of the

Celebrated "Christy" Make

we are assured fashionable women will respond early.

One Third Less Than Real Worth

Sizes 34-36-38. Quantity is limited, so speak up promptly.

Bargain Basement Monday we offer

10c Percales at 8 1/3c yd

In pretty dark colorings for house dresses and school wear.

IDDLE'S FUNNY PLOT HITS HIM.

...mith and His Gang Are Hurt by Boomerang.

...r Lawler Drubs Union Pluguglies.

...olo Proves Too Smart to Be Tool of Bad Band.

...Biddle and his malevolent co... have received a severe drub... from United States Attorney Os... Lawler.

...Lawler himself declines to dis... the affair, but his deputies, who ...delighted witnesses of the Bid... ...'s discomfiture, tell the story ...ent.

...ms that to private practice Mr. ... was recently engaged by the ...ted owners of shipping at San ..., and was responsible in large ...for the several riot-quelling meas...

...ght be expected, Lem and his ... of totemite jawsmiths whittled ... for Mr. Lawler at once. ... knew they could not fall on ... a private way, so with under... ...ctures intended as a subtle ... in reality a bungling scheme, ...ed up a plan which they hoped ...prove his undoing.

...r days ago Lem appeared at ...wler's office during business ... he carried a grave expression ... a vacant stare in his eye and ...ion of fomentant plot. ...n of attack was made upon ...k going on at the new Federal ...

...rmed Mr. Lawler, in a serious ... that a number of men were ...ceeding the eight-hour day ...by United States law, and ne ...ed that something be done ... in the name of "organized ... He had seen it, he said, with ... eyes.

...ed that he saw one man ... there at 6 a.m., that he re... at 12 and he was still work... ...after 5 o'clock he was still ... away.

... was very well made. In ... such finely polished points ... Federal officer at that mo... ...d his first inkling of the ...

...well," replied he to Biddle's ...demands, "We will draw up ...aint and proceed." ...ddle gleamed out through ...cks in his face. He rubbed ...ether and leaned forward ... the process.

...ttsers were progressing, Mr. Lawler stopped f... "In case these n... than the allotte... you have done th... service. On thi... Investigate there... facts are not as... compelled to pro... jury."

In the half-mi... queer sort of te... half a dozen yea... die's already burd...

He coughed an... mered and excla... Mr. Lawler not to... plaint.

He said he ha... his complaint on... lief" only. Evide... "advised" by one... attorneys.

When he was t... and belief didn't ... ment, he finally as... sider, and then ... make the complain... incoherent platitud... self out.

He stayed away ... for within a day or... dragging a kindly-... headed Mexican wi...

He had found th... the full circle of ... abused had signif... to make the affida...

Lem wished the ... hurried through. ... gagement, and smil... to do all that he w...

So the papers w... Lem could scarcely ...

As the ignorant ... scrawl his mark, M... brief halt in the pr...

He had an inte... the signer, with ... ness, the nature of ... it signified, and the ... swearing.

Before the interp... the Mexican pushe... smiled sheepishly, r... dirty hat and looke... door.

Mr. Lawler stood ... exit of Lem and hi...

They went.

It is plain to be s... merely a trap for ... Attorney, as his en... to entangle himself ... less prosecutions, wh... injured parties, migh... him from his position...

All is quiet in the ... but there are beliefs ... ing up another one.

CONGER SEES PI...

Former Ambassador ... Visit to War Junk ... San Pe...

Former United S... China E. H. Conger ... friends enjoyed a ... San Pedro to inspect ... junk Whang-Ho. Pub... Kneedler of the Pacif... was in charge of ... traveled to the harbo... vate car El Peregrin...

As the launch be... circled about the st... culiarities caused her

Special Sale of Laundry Bags

You will have to hurry, for these will go in a jiffy. It's a broken assortment of artistic bags, which sell regularly from 35c to 45c each.

Your Choice Monday at **25c**

Made of art ticking, denim, canvas, and figured sateen.

(Art Dept., aisle 8.)

Exceptional Values in Boys' Buster Brown Suits

Sizes 2½ to 6 years. Only

$5.75

In wool serge and fancy suitings. Brown, navy, garnet and gray. Every suit finished with great care. Bring the boys in to see this new line.

(Aisle 7.)

DE

Ville A. FUSENOT CO. 317-325 S. Broadway **Paris** EXTENDING TO 314-322 S. Hill

Here's Welcome News

Just Received **Long Glace Gloves**

A new importation, which was delayed in transit, will be on sale Monday. You know the scarcity of these gloves. If unable to come, telephone, or reserve by mail. In one of the best known makes.

$3.25 Pair — For 12-button lengths in white, black, tan, navy, pearl, vieux rose and cadet blue.

$3.75 Pair — For 16-button lengths. A very strong line in white or black.

$5.00 Pair — In 24-button lengths. Exceptionally fine showing of opera shades, also white and black.

A Special Feature

Is our new elbow length Glace Glove at $2.75, in black or tan French kid. Pique sewn, with Biarritz effect (having strap and clasp at wrist.) A gusset is inserted in the arm portion of glove, giving the new loose effect.

Our Big Drapery Section

is one of the busiest places in this big store. The reason is apparent if you visit this department, for our lines are all stronger and more extensive than ever.

Artistic Effects in Nets

Note the small prices:

2½-inch Bungalow Nets..... 35c yd
45-inch Nets..... 50c yd
54-inch Art Glass Nets..... 40c yd
45-inch Fish Nets..... 30c yd
54-inch Duchesse Filet Lace..... $1.00 yd

Extension Rods at 10c and 15c each, 44-inch and 54-inch.

IMPORTANT NOTICE to our patrons in PASADENA and HOLLYWOOD. We deliver free of charge all purchases to any home within city limits of Hollywood or Pasadena.

Correct Fashions in Ready to Wear Apparel

Fashion's Stamp of Approval.

THE STAMP OF APPROVAL, by Dame Fashion, is clearly evident on every garment shown by the "Ville." The more exacting the fashions, the more sure you are of finding it here.

New Reception and Dinner Gowns—Prices Range Up to $175

You will agree with us, that never before have we shown such a magnificent array of high class costumes for smart functions. In crepe de chine, pointelle net effects, velvet, messaline, and baby Irish lace. In Princess gowns or two piece costumes. In white, black and evening shades.

Some Special Features of Monday's Selling

Quick Sale Shirt Waist Suits — In mohair and fancy mixed suitings. Former prices range up to $17.50. To clear out with a whirl Monday at $6.75. Just the thing for a serviceable school frock.

Smart Model in Fitted Coat Suit Only $18.75 — This special suit has satin lined jacket, with velvet collar. The skirt is latest model in plaited style. In the ultra fashionable brown and green fancy check suitings.

Exceptionally Good Value in Ladies Tourist Coats — Monday at $7.50. In gray and black mixed herring-bone cheviot. Very fancy tailored. Velvet collar, patch pockets. Loose fitting.

NEW SWEATERS JUST RECEIVED. Blouse or Norfolk styles. $2.25 up. Gray, navy, red, white.

Refined Styles in High Class Millinery At Popular Prices

Because we are showing and selling so many new and unique ideas in hats, do not get the impression that they are high priced. They cost no more than you pay elsewhere for ordinary styles.

Monday's Special Feature

Will be a showing of smart dress hats at **$10.00**

That are such unusual good values as to be in a class by themselves.

Important Sale!

Samples of Fine Lingerie Waists at Fully ONE THIRD LESS than real worth. Sale prices range from $2.50 to $15.00 each.

Shrewd buyers know that a sample line always contains the maker's BEST styles. Thus we announce that this is of the

Celebrated "Christy" Make

to be assured fashionable patrons will respond early.

One Third Less Than Real Worth

Sizes 34-36-38. Quantity is limited, so speak up promptly.

Something Radically New IN Dress Stuffs

Nothing has created so much favorable comment from fashionable women as the new series of high class dress goods called

LA MARQUISETTE

It's the acme of perfection in diaphanous fabrics, and in many ways will displace silk for dinner and evening gowns. Made of pure silk and wool. In hair line stripe and block effects. In cream, gray, rose, sky blue and lavender. Priced at **$2.25**

Special Showing of Silk Poplins

42 inches wide at $2.25, full line of street and evening shades; clever effects in hair line checks; also plain weaves.

New Ideas in Silks

The word NEW always has a fascination about it that arouses curiosity; that's just what we want it to do in your case. We want you to view our extensive assortment of EXCLUSIVE NOVELTIES in FALL SILKS. Special attention is directed to a popular new weave called

Soie del' Opera

24 Inches Wide

Only **$1.00** per yd.

In full line of street and evening shades. A SPECIAL PURCHASE of 1000 yards of 36-inch BLACK TAFFETA SILK at a concession in price, enables us to offer as a LEADER THIS WEEK, this EXCEPTIONALLY GOOD VALUE, at ..... **90c Yd.**

SPECIAL SALE OF

Neckwear, Chiffon Ruffs, Fancy Yokes, Demi Capes and Bolero Jackets Less Than Half Price

It is a collection of some of the smartest styles in the stock, that have become slightly soiled and mussed from handling.

Demi Capes — White and black effects.
$6.50 reduced to..... $4.75
$13.50 reduced to..... $5.25
$15.00 reduced to..... $6.95

Fancy Yokes — Lace and chiffon.
$7.50 reduced to..... $3.25
$12.50 reduced to..... $3.95
$14.50 reduced to..... $6.95

Bolero Jackets — In fine batiste and lace.
$3.50 reduced to..... $1.75
$6.00 reduced to..... $3.25
$9.50 reduced to..... $4.75

IN GREAT DEMAND

Black Leather Bags

Nowhere in this city, except at the "Ville," will you see such an immense display of GOOD LEATHER BAGS. Latest novelties from both foreign and domestic makers are here in abundance, and moderately priced, too. From $1.25 to $22.50.

EXAMINE THIS SPECIAL FOR MONDAY

Large Sized Bags at $3.50

In 8 and 10 inch frames. In fine quality goat seal, leather lined. Two styles. Either one or two fittings. Gilt or gun metal trimmings. All black.

Bargain Basement Monday

10c **Percales at 8⅓c yd**

dark colorings for dresses and school wear.

Bargain Basement—

Good housekeepers won't miss this

Chance to Buy **Dwight Anchor Bleached Muslin**

worth 12 1-2c, for yard **11c**

In Bargain Basement

A Rush for Ribbons

will surely follow this notice. Monday we offer 500 pieces of 25c quality

Wide Messaline Ribbons at 19c a Yard

Superior quality. All the wanted colors including white and black.

Bargain Basement

Special Sale OF **Pillow Covers** Only 25c

In Bagdad stripes and printed novelty designs.

Bargain Basement—

Christmas Toys And Chrismas Dolls

are all ready for your inspection. Assortments larger than ever. Bring the children.

BIDDLE'S FUNNY PILOT HITS HIM.

Biddle and His Gang Are Routed by Boomerang.

Lawler Drubs Union Thugulics.

Prince Too Smart to Be Tool of Bad Band.

Biddle and his malevolent coterie received a severe drubbing from United States Attorney Lawler. Lawler himself declines to discuss the affair, but his deputies, who were witnesses of the Biddle outbreaks, tell the story in private practice Mr. Lawler is generally engaged by the owners of shipping at San Pedro who are responsible in large part for the general riot-quelling measures.

As might be expected, Lem and his colleagues put their heads together and whittled out a plan for Mr. Lawler at once. Since they could not fall on him in any way, we, with undisguised intellect as a subtle method of springing a bungling scheme, which they hoped would succeed.

Early next day Lem appeared at Lawler's office during business hours. He carried a grave expression of countenance and a determined stare in his eye and the air of one bent on some sort of fiendish plot. Before the attack was made upon him Lawler, in a serious mood, had been looking at a number of documents which were relative to the eight-hour day law, and he had decided that something must be done in the name of "organized labor." Lem had seen it, he said, with his own eyes, that he saw one man work at 6 a.m., that he returned and he was still working at 5 o'clock he was still working.

Lem was very well made. In his hand he held highly polished points of a Federal officer at that moment. At the first inkling of the

Lawler replied he to Biddle's counsel. "We will draw up the papers and proceed."

Lem glanced out through the door and leaned forward with a sneer on his face. He rubbed his hands and leaned forward as the proceedings were progressing, Mr. Lawler stopped for his explanation.

"In case these men are working more than the allotted time, Mr. Biddle, you have done the government a great service. On this complaint we will investigate thoroughly, but if the facts are not as stated, I shall be compelled to prosecute you for perjury."

In the half-minute that followed a queer sort of terror seemed to put half a dozen years on poor old Biddle's already burdened shoulders.

He coughed and explained, stammered and exclaimed, and besought Mr. Lawler not to make out the complaint.

He said he had intended to make his complaint on "information and belief" only. Evidently Lem had been "advised" by one of the quack labor attorneys.

When he was told that information and belief didn't hold in such a document, he finally asked for time to consider, and then suddenly refused to make the complaint at all. With some incoherent platitudes, he bowed himself out.

He stayed away only a little while, for within a day or two he reappeared, dragging a kindly-faced but wooden-headed Mexican with him.

He had found the man who worked the full circle of the clock. The abused had signified his willingness to make the affidavit.

Lem wished the proceedings to be hurried through. He pleaded an engagement, and smilingly told the cholo to do all that he was told.

So the papers were drawn up, and Lem could scarcely hold himself in.

As the ignorant one was about to scrawl his mark, Mr. Lawler called a brief halt in the proceedings.

He had an interpreter explain to the signer, with care and thoroughness, the nature of an oath, all that it signified, and the penalties of false swearing.

Before the interpreter had finished, the Mexican pushed away the pen, smiled sheepishly, made a grab for his dirty hat and looked furtively at the door.

Mr. Lawler stood silent, awaiting the exit of Lem and his hired man.

They went.

It is plain to be seen that this was merely a trap for the United States Attorney, as his enemies wished him to entangle himself in a lot of worthless prosecutions, which, reacting from injured parties, might eventually oust him from his position.

All is quiet in the Tajo block now, but there are beliefs that Lem is thinking up another one.

CONGER SEES PIRATE CHASER.

Former Ambassador to China Pays a Visit to War Junk Whang-Ho at San Pedro.

Former United States Minister to China E. H. Conger and a party of friends enjoyed a trip yesterday to San Pedro to inspect the Chinese war junk Whang-Ho. Publicity Agent H. S. Kneedler of the Pacific Electric system was in charge of the party, which traveled to the harbor city on the private car El Peregrino.

As the launch bearing the party circled about the strange ship her peculiarities caused her to stand out as a striking curio among the many other vessels lying in the anchorage. There is no question that the Whang-Ho when sent upon a cruise was destined to make it decidedly interesting for the pirates who fell into her power, and if these same pirates knew what instruments of torture her equipment inventoried there is no wonder that they preferred death to capture.

"There are many just such ships in the great fleet of Chinese pirate chasers," said ex-Minister Conger after the trip, "and the means which they use for the infliction of even ordinary punishment, to say nothing of the death penalty, is horrible in the extreme.

"I am glad this war-junk has come to America, for it will tend to scatter information which has formerly reached these shores by rumor only. Its authenticity and the genuineness of its equipment cannot be questioned, and the bits of its history which have accompanied it across the sea are undoubtedly only a small portion of its full story of carnage and destruction."

The Whang-Ho will shortly be thrown open to visitors, who will find much to interest them, not alone in its quaint construction and wierd equipment, but in the stories of its career as a pirate chaser along the Chinese coast.

NATIONAL CONVENTION COMING.

The National Association of Spiritualists, which closed its session in Chicago Friday night, unanimously decided to hold the next gathering in Los Angeles in 1907. It will meet the second week of October, 1907, will be in session four days and several hundred delegates from all over the United States will attend.

Have Your Sunday Dinner.

At the Europa. Course dinner 50 cents. Best in the city. 212 West Seventh street.



The best equipped dental offices on the Pacific Coast. Every painless method and up-to-date instrument known to modern dentistry in this office. All instruments thoroughly sterilized before being used. All our operators are graduates of the best Eastern Dental Colleges and have passed the California State Board Examination, hence have a license to practice in this State; are men of years of experience and are experts, each in his respective branch.

Free -$100- Free

for any tooth we cannot fill or extract without pain.

A written guarantee for 10 years on all work.

$4.50 Set of Teeth $4.50

NO FIT NO PAY.

Gold Crowns, $4.50; Bridge Work, $4.50; Gold Fillings, 75c up; Silver Fillings, 50c up. Examination and advice free.

Broadway Dentists

452½ S. BROADWAY

Also open evenings and Sunday forenoons.

THE TRACT OF QUALITY

NORWOOD TERRACE

On Normandie Avenue, just north of Wilshire Boulevard, in the progressive, growing Wilshire Boulevard District—the finest residence section of Los Angeles today, and the most profitable place for substantial realty investment. With its wonderful system of highways already laid out and under construction, with quick transportation to the city now assured, no section of Los Angeles is going ahead faster—nor is there any other residence section where genuine advances in well-located property have been so heavy and so general.

Lots 75x150 Feet $1350 Up

Norwood Terrace is ideally located on high, sloping ground. Improvements, now under way, are of the finest type—boulevards 80 feet wide, oiled tamped road beds, cement curbs and wide sidewalks with rounded corners at street intersections, generous parkings inside sidewalk lines adding to spaciousness of lots. Restrictions allow high class bungalows, as well as other types of residences.

If you are not familiar with present conditions in the Wilshire Boulevard District, it is time for you to investigate. Others realize them and are taking advantage of prices which, within a year, will seem almost ridiculously low. Lots in Norwood Terrace are selling rapidly. Buy now—it will soon be too late.

Maps of Norwood Terrace and all information at our office. Salesmen and automobiles at your service. It costs you nothing to look. 'Phone us for appointment. Home Ex. 501 Sunset Main 537

THE BRIGGS CO. 224 SO. BROADWAY

THE TIMES-MIRROR COMPANY

H. G. OTIS....President and General Manager.
HARRY CHANDLER.....Vice-President and Assistant General Manager.
MARIAN OTIS-CHANDLER..Secretary. ALBERT McFARLAND....Treasurer.
PUBLISHERS OF

Los Angeles Sunday Times

Daily, Weekly, Sunday and Weekly Magazine. Vol. 50, No. 128. Founded Dec. 4, 1881. Twenty-fifth Year

EVERY MORNING IN THE YEAR.

NEWS SERVICE:—Full reports of the Associated Press, covering the globe; from 1500 to 2,000 words transmitted daily over more than 30,000 miles of leased wire.
TERMS:—Daily and Sunday, including Magazine Section, 75 cents a month, or $9.00 a year; Daily, without Sunday, $7.50 a year; Sunday, $2.50; Magazine only, $2.50; Weekly, $1.50.
TELEPHONES:—Counting-room, Subscription Department, Editorial Rooms, City Editor and Local News Room, Sunset Press 11, Home, ask for THE TIMES.
AGENTS:—Eastern Agents: Williams & Lawrence, Tribune Building, New York; 1321 Marquette Building, Chicago; Washington Bureau, 41 Post Building, telephone 2247 Main. Where the latest copies of The Times may be consulted, San Francisco office, Midway Building, 771 Market street, between Third and Fourth.—J. B. Libby, Representative.
SWORN CIRCULATION.—Daily net average for 1899, 18,091; for 1901, 19,253; for 1902, 24,121; for 1903, 25,751; for 1904, 30,744; for 1905, 36,846; for 1906, 38,750. Sworn daily average for every day of the first six months of 1906, 51,594; entire Sunday average for same period, 71,520 copies.

Yesterday's Regular Edition 44,180

THE TIMES has a larger regular bona-fide circulation than any local rival. It circulates widely among the intelligent, industrious, substantial, forehanded classes. The greatest volume of business advertising, the finest display, the best classifications, the largest results to advertisers.

Offices: Times Building, First and Broadway.

Entered at the Los Angeles Postoffice for transmission as mail matter of the second class.

IN EIGHT PARTS, INCLUDING MAGAZINE SECTION

Pen-Points

In politics it frequently happens that it is the crooked man who votes straight.

Hearst has been accused of "working" the rural mail carriers. Well, aren't they part of the public?

The Atlantic seaboard, south from New York, has been a hard place on whiskers for several days past.

The flavor of the West has not entirely disappeared as long as we can scare up an occasional Indian war.

Los Angeles being a haven for men, is perhaps only another reason why it should also furnish a harbor for ships.

We are fast approaching, as a people, the time when even "love's young dream" will have dollar marks on it.

Sir Thomas Lipton is also evidently preparing to escape the disgrace of dying rich. He has become "angel" for an opera singer.

It is a mistake to suppose that a man can do as he pleases with his own money. It is only with other people's money that he can do as he pleases.

Pinar del Rio appears to be considerable of a storm center. When rebels are not raising trouble there the hurricanes and cyclones occupy the territory.

Folks in the suburbs should not become alarmed at those frequently appearing clouds of dust. It is only Ben Ward on a whirlwind campaigning tour.

Candidates for Congress who feel themselves forced to ask for the President's indorsement are usually the kind who will have a hard time getting it.

In the matrimonial market it is noticed that the custom of "giving the bride away" is being abandoned. The tendency now is to let the dead past bury its dead.

"Uncle Joe" Cannon's majority will not be so large this year as it was expected it would be a few weeks ago. Sam Gompers has decided not to stump the district.

The Weather Bureau has started in to use the new way of spelling, but the old way of predicting clear days for rainy ones will continue to be in force as heretofore.

After teaching school for forty years, Miss Eliza Benbough died last week at Pomona, in poverty. She was overworked and underpaid, an example of her profession.

A man should make the way he votes a matter of business. Let him take heed that he does not turn the advance guard of prosperity "about face," making it the rear guard of hard times.

Mention was made in the papers the other day of "schoolmasters' clubs." The world is becoming more brutal all the time. When we were boys schoolmasters used nothing worse than good birch switches.

Notice to winter tourists: Florida's Keys are under water, but the keys to Southern California were thrown away long ago, and the gates torn from the hinges. Come while yet there is room.

There is not nearly so much talk now as there was some time ago about tinkering the tariff. The tinkers noticed that the people had scowls on their faces whenever the subject was mentioned.

The genuine politician will rub the skin off his palm shaking hands with people, and smile over it, while, if he had to rub off that same skin chopping wood for his wife it would break his proud heart.

Californians are coming to the point where they are almost afraid to visit the East. What with hurricanes, cyclones, floods and thunder and lightning storms, the East is a very unsafe place to be in.

The crew of the ill-fated ship St. Lucie consisted of thirteen men, and she went down to a watery grave on Friday. And still, there will doubtless continue to be people who will take chances with hoodoos.

"If the Indians get whisky there is sure to be a fight," said the dispatches from Wyoming. They go together always—whisky and a fight. And it doesn't matter who the men are, red, white, black or yellow.

The professional baseball season in California will end two weeks hence. But the game will continue unobstructed on the vacant lots by the true lovers of the game who would rather play it than any other on earth except "hookey."

A debate has been held on the currency question by the American Bankers' Association in St. Louis. The arguments, however, failed to evolve a method by which a man without currency can get a grip on a good bunch of it without growing gray-headed in the effort.

WHAT SAY YOU, GENTLEMEN?

That body of citizens, composed very largely of Republican voters of high standing in the business community of Los Angeles, of acknowledged intelligence and patriotic impulses, who composed the non-partisan committees, took an exceedingly wise course in confining their attention at this time to local affairs and eliminating State and national issues from their campaign.

But what are you going to do, gentlemen, as to the head of the State ticket? This question appeals of course to the intelligent voters of all party names who entertain truly American sentiments in politics and whose really sincere desire is to see the strongest, truest, the most capable and most intelligent nominee among the candidates elected to the Governorship of the State; but we will not disguise the fact that this appeal comes most forcibly to independent Republicans. In the election of Governor there is more at stake than local or State issues. All the great national issues are really very much involved in this election. If this State should go Democratic on the head of the ticket, it would be proclaimed far and wide as a declaration of distrust in Republican policies and in the administration of President Roosevelt. Now the independent in politics is in no way committed by his alliance with that movement upon the gubernatorial problem in the campaign. He is left utterly free from any obligation to his own newly formed party in this respect. He is left to the decision of his own judgment absolutely as to his vote for the Governor.

There is absolutely no jot of reason which bars a Republican from voting for his party's State standard bearer. James N. Gillett is a Republican of life-long standing. He has done consistent and efficient work for the party throughout the whole of his public career, and he has always rendered these services to his party in a way that reflects the greatest credit upon the party. There has never been an act of Gillett's life, public or private, that was not an act becoming a thoroughly honorable man, becoming a patriotic American citizen, or in the least disqualifying him from receiving every vote of his party in this State on the sixth day of November. On the contrary, his consistent and honorable conduct as a Republican politician, statesman and public servant entitles him to the vote of every such citizen in the State.

Now we have no doubt in the world, not the least particle of doubt, that Gillett will be elected Governor. But that is not enough to satisfy the reasonable demands of the Republican party, of the voters of that party of the State of California. There will be six candidates for Governor heading the different tickets. There will be more or less breaking away from all parties into new party lines. There has been an exceedingly great increase of new voters who have come into the State since the last election. It is assumed, and the assumption is entirely reasonable, that a very large majority of these are Republicans. But they are strangers here, and know comparatively little about the State issues or about the candidates. Some of these new voters are likely to be confused in their judgment. The Democratic party, with its allies, the labor union mischief-makers and Hearst's doll, Langdon, are doing all they can to create this confusion in the minds of Republican voters. It ought to be easy enough for intelligent Republicans to see through this somewhat thin cloud of dust. When you find the labor union mischief-makers of San Francisco, the anarchists, the strike-promoters and the close allies and upholders of Eugene Schmitz and the henchmen of Abe Ruef, crying out against Gillett and working for Bell it should not be so very difficult to draw true conclusions from this absolutely false pretense.

We say that the mere election of a Republican Governor will not be sufficient to satisfy the reasonable demands of the Republican party in the nation. If there should be any large falling off in the Republican majorities anywhere, that fact would be seized upon and twisted to do service for the political forces which are opposed at least to Republican principles, and some of which are opposed to everything that is in consonance with the Constitution of the United States and its Bill of Rights, with a square deal, with the right of every man to have an opportunity equal with every other man to live and earn a living. What is demanded of the Republicans of the State of California on election day in the first week of November is that they shall roll up a majority for Governor so overwhelmingly great that it will proclaim aloud in every State in the Union that California stands immovably fast for American Republican principles, for fair play, for the open shop, and for the administration of President Roosevelt.

The independent Republican voter will give these matters, which we acknowledge are largely partisan, the most careful consideration. For why are we Republicans? Is it not because we believe the principles of our party are the best for the whole mass of the American people? Is it not because we are convinced that the application of the principles of any other party in the republic, whether those of Democratic free-traders, those of labor unions, or those of the Independence League alias Hearstism, whose fundamental doctrine is that the possession of wealth is a crime, would result in checking the prevailing prosperity which is blessing our people and in turning us back to the stagnation and misery of the Cleveland regime.

And, after thinking over these things, what are you going to do, gentlemen—you independents and all you gentlemen of Southern California who have prospered chiefly from two causes, first the Republican tariff policy and second the maintenance of industrial freedom in this part of the land—what are you going to do, gentlemen? Are you going to vote the free-trade ticket? Are you going to vote for the gubernatorial nominee of the Union Labor party, Theodore A. Bell? No! Not many of you, The Times is sure.

THE TURN O' THE ROAD.

In the old story-books there was invariably the case of the young man who went forth to seek his fortune. In those blessed days the young man always started on the journey afoot, with his worldly goods tied in a bundle that he was able to swing on a stick across his shoulder. We can all remember the thrill we experienced when the story portrayed the tearful farewells incident upon the young man's departure, and how we followed him with straining vision until he came to the turn o' the road. There he paused awhile to look back upon the scenes of his boyhood, and, with a wave of his hand, he left us and disappeared from sight to be swallowed up in the great, big, devouring world.

It is different, now, of course. When a young man goes forth to seek his fortune in these times, he jumps a railway train or is whirled off in an automobile. His trunk and his "grips" are looked after by the local "express man." The farewells are no longer tearful, because when he arrives at the place where he is due to set up his office as a promoter, he has a long-distance telephone at his hand by means of which he can inform his folks that he has landed safely and will not need a remittance for at least eight or ten days.

There is no turn of the road for the young man of the present day, and more's the pity. It might be a good deal better for him if there were one.

Among the greatest men ever produced have been those who "left home to seek their fortunes." And by "great men" is meant those men, alone, who accomplished good in the world. A man may have become rich and yet failed to have become great. He may have become famous, yet not great. And, on the other hand, he may have attained neither fame nor riches, but became great in the true sense of the word.

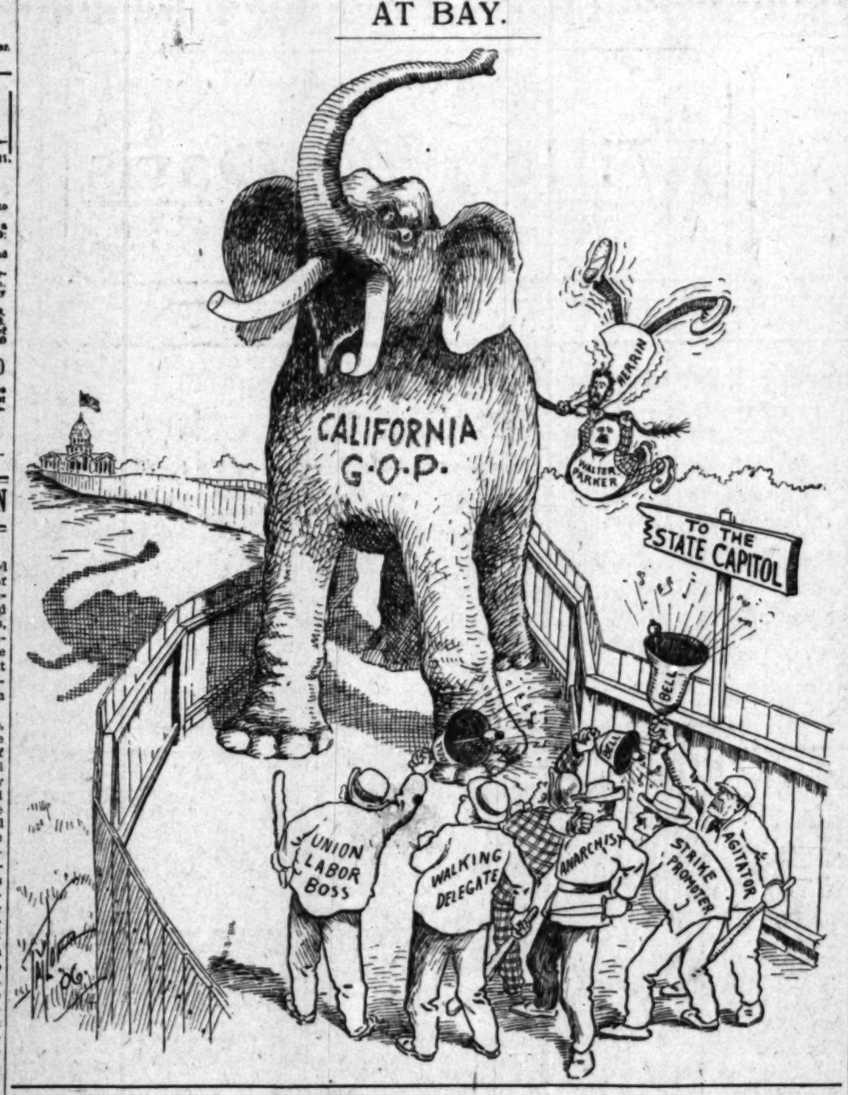
Happy the man who carries in his heart the memories of his youth, and who often goes back in his dreams to the turn o' the road. It is there he will find the tender thought and the high resolve that made him strong to win the battles of life. The world in its mad hurry would drive us along too fast for our good, for our peace and happiness. The present and the future are far too insistent. It is a fine thing, in some ways, to "die in the harness," but the thing is overdone. We have too little time for retrospect, for memories and the dear dreams that make the heart tender.

Let us go back to the turn o' the road. Let us take the time, as often as may be, to review the past. Let us think of our mistakes, too, sometimes. Let us do anything but pitch headlong down to the journey's end without taking account of this criminal waste of life.

The turn o' the road. The place is there still. Go back to it and dream awhile.

The various sorosis organizations are showing a disposition to get together. It is probably the intention to not only put mere man in his proper place but to eliminate him entirely from the world's every-day affairs.

AT BAY.



AL GRAHAM'S TROUBLES.

The grand jury has ordered the District Attorney to make inquiry into the manner in which all the money in the road fund for the Third Supervisoral District has been expended since the first of January. Capt. Fredericks lost no time in placing the case in the hands of a detective, who will make the inquiry and report as soon as practicable, which will probably not be in less than a month.

There are three very good reasons for the proposed investigation. The road fund of about $26,000 for this district has been exhausted; unpaid bills have accumulated, and Al Graham is Supervisor for the district.

The grand jury of 1905, it will be remembered, censured Graham for neglecting the roads in his district. There may be something more than mere censure in store for him this year after the investigation which the District Attorney's office is to make. There is little doubt that he has used his office for purposes of political intrigue. There is no doubt that he has neglected his Supervisoral duties. Perhaps he can account satisfactorily for the large amount of money which has been expended in his district, with nothing adequate to show for it. To charge that he has used it, or any portion of it, for improper purposes, would be premature and unwarranted in the absense of definite proof. But it is well that he is to be given a chance to explain. It will be fortunate, indeed, for Mr. Graham if he can make such explanation as will satisfy the grand jury and his colleagues on the Board of Supervisors, who have also orderpd an inquiry.

Graham's delinquencies have aroused the voters of his district and the effort to replace him as Supervisor by an able and high-minded man, Dr. W. A. Lamb, promises to succeed. It will be a grand change.

ANTI-AMERICAN FOR ALL THAT.

It would be difficult to find any notion or whim in religion, morals or economics that has not been tried in the United States somewhere at some time or other. Since the landing of the Pilgrim Fathers from the Mayflower and of the cavaliers at Roanoke, the population of the United States has been drawn from all the peoples of the civilized world. They have come here with their ideas upon all sorts of subjects, and naturally there has been more or less serious attempt to develop these conflicting notions. Every kind of fanaticism has been tried in the United States, from drowning witches and burning Baptists in Massachusetts to reciprocity in burning people who were not Baptists in Rhode Island. Coming down later, we tried to teach the world to live on graham bread, and we also attempted to make more attractive the female form divine by putting it into bloomers. Great Americans have exploited these fancies. Our former confrere in the newspaper business, but not contemporary, the redoubtable Horace Greeley, was the ringleader of all the advocates for brown bread food and bloomer costumes.

And so when noisy Socialists refer to the fact that the State of Pennsylvania three-quarters of a century ago tried the experiment of government ownership of railroads, neither that fact nor a dozen others like it will prove that the public-ownership fad is American. The trial of the experiment in Pennsylvania no more proves that that is an American programme than the drowning of witches at Salem would prove that to be in accordance with the Constitution of the United States.

This Pennsylvania attempt was originated in 1834. By 1857 the people of the commonwealth of Pennsylvania found out that they had a whole drove of white elephants on their hands in this railroad of theirs, and promptly closed it out to private owners—abandoned it as an utterly un-American experiment, not consonant at all with our general ideals on industries and utilities.

It is interesting to inquire why the State of Pennsylvania found this public ownership of railroads to be out of consonance with American ideals and utterly impracticable as an affair of every-day life. In the minds of dreamers and theorists and people of empyrical dispositions, the whole thing looks beautiful. In iron rails, rolling stock, officials and employés, the thing proved utterly unmanageable. Millions of the public wealth were squandered in construction. The railroad was used by those in control of it, politicians every one of them, to favor the communities which held with them and to punish those opposed to them in politics. The employés were robbed of large slices of their salaries in political assessments. The ballot boxes were stuffed in the most unconscionable way by those in control of the railroad, who were afraid that the outs might get in and fatten upon the spoils of office in connection with the operation of this State railroad. You talk of lobbying on the part of the railroad managers of the present day. They learned the whole business from the lobbying of those in charge of the State railroad more than half a century ago. A regular tax of 10 per cent. of the pay of every employé of the road was kept out of their pay and put in a bag openly labeled "political assessments."

Individuals were allowed as a political favor to put private car lines on the public rails and to plunder the people in excessive rates for both passengers and freight. Everybody around Pittsburgh who could make the politicians believe that he had a little bunch of voters in his vest pocket had annual passes. Just as The Times special correspondent in England at the present time is showing to be the condition there today, so it was in Pennsylvania fifty years ago. The public debt grew and grew to enormous figures under this public ownership notion. Finally the people got so sick of the whole rotten system that the selling of the State railroad was made an issue in the election of a Legislature, and the great mass of the people, with true American ideas, won; the Legislature chosen proceeded to sell out the road, and although it is claimed that a price beyond its actual value was obtained for the property, the commonwealth recovered only about 25 per cent. of what it had cost.

A FUTILE CAMPAIGN.

Gov. James K. Vardaman of Mississippi is seeking election to the Senate of the United States, and he is basing his expectations of success upon the declaration that, if elected, he will inaugurate a campaign for the repeal of the fifteenth amendment to the Constitution of the United States. Vardaman will make as good a Senator, perhaps, as Mississippi is likely to select, and it is to be hoped that he will be elected to the Senate in order, if for no other reason, that he and all who sympathize with the movement to repeal the fifteenth amendment may learn how utterly futile would be such a campaign.

Vardaman proposes to make a fight on the floor of the Senate chamber against the amendment, and he expresses the belief that he would have the support of the entire South in such a fight. In this belief he is probably laboring under a mistake. The fifteenth amendment is practically a nullity in most of the States of the South. What could be gained by reopening the question? Even if Vardaman could succeed in his announced purpose, the South would gain practically nothing which it has not already. From a moral point of view it would lose prestige. It is by no means certain, or even probable, that all the Southern States would favor the repeal of the fifteenth amendment if the question were submitted to a popular vote.

The campaign which Vardaman proposes to start would have no chance of success. It would be futile. The North would have none of it. Public sentiment would be so strongly against the movement that it would be practically impossible to get the question before the legislatures of the several States for action. But if that could be accomplished, the amendment to repeal would have no possible chance for ratification, for majority votes in the legislatures of three-fourths of the States would be necessary for that purpose.

Mr. Vardaman insists that "a crisis in the relation of the races in the Southern States is at hand," and he thinks that "the problem of white supremacy or black domination should be settled at once." The "crisis" to which he refers is largely imaginary, and it is the creation, chiefly, of such unreasoning extremists as Gov. Vardaman himself. If these men would stop harping about the alleged crisis, would exercise a little more tolerance, and would show more respect for the Constitution, the race problems in the South would soon be solved with justice toward all. There is no denying, however, that the efforts of Mr. Vardaman to repeal the fifteenth amendment will afford a great deal of innocent amusement to his fellow-Senators and to the country. By all means, let him be sent to the Senate, to the end that we may all see what a spectacular ass he can make of himself.

EXPERIENCE BEST TEACHER.

In tariff matters, as in all other concerns of life, experience is the best teacher. For want of a better cue with which to create trouble, for American capital and American labor, the low-tariff Democrats are asking for an unfriendly revision of the present protective tariff. They made the same request in the Congressional election of 1892, and got what they asked for, represented by the Wilson-Gorman tariff, enacted August 28, 1894. That low tariff was in force for three years, minus one month and one day, and resulted in the following money loss directly to the farmers of the United States, and indirectly to every other working and financial interest in the country. The losses may be recapitulated as follows:

Loss on farm animals....	$2,560,422,968
Loss on hay crops.....	464,759,066
Loss on corn crops.....	263,725,658
Loss on wheat crops.....	300,832,581
Loss on cotton crops.....	221,563,255
Loss on oat crops.....	138,481,521
Loss on wool crops.....	111,272,023
Loss on potato crops.....	83,291,365
Loss on tobacco crops....	29,573,517
Loss on barley crops.....	7,250,377
Loss on rye crops.....	1,864,142
Loss on buckwheat crops..	172,127

Total loss from low tariff..$4,283,787,520

On the basis of 75,000,000 population then, that total loss of $4,283,000,000 was equal to $57 loss for each and every man, woman and child in the country.

We repeat, experience is the best teacher.

DOGS AS POLICEMEN.

A writer in the Century magazine gives an interesting account of the use of dogs as assistants to the police in Belgian cities and in Paris. In the latter city they have proved efficient in rescuing from the Seine many victims of accident and would-be suicides, while in other lines of work connected with the police department their services are valuable. But it is in the Belgian cities that the employment of dog police seems to have been brought to its highest efficiency. In the city of Ghent the training and maintenance of dogs for police duty has proved to be a profitable investment. A dog costs the city of Ghent a little over 5 cents per day for maintenance, and thirty dog police cost 3285 francs per year. It is claimed that thirty dogs "do more than four times the work that would be accomplished by twelve men, who would cost the municipality 12,000 francs."

The idea of dog policemen seems to be a good one, all right. One distinct and obvious advantage of the system, not mentioned by the Century writer, would be that they could go on the "dog watch" without difficulty or friction. And in this connection the thought occurs that it would be a good idea for San Francisco to investigate the dog police question. If that city needs one thing more than another, it is an efficient police force. The question of reorganizing the force is now under active discussion, and the time for the experiment is opportune. There can be no reasonable doubt that the addition of a few good dogs to the San Francisco police force would add greatly to its efficiency. Some persons may think that the force would be a dog-gone sight better if it were composed entirely of dogs, but we do not go so far as that.

The American people are very prone to boast about the amount of money they spend on education. Nothing could make a poorer boast. The amount looks big in the aggregate, but it is really trifling when analyzed. And the fact is that we pay our teachers a wage too small to be spoken of without a blush.

HE GROWS UNDER FIRE— GILLETT, INDEPENDE

BY HON. W. B. MATHEWS.

The supposed prominence of railway influences in the recent convention at Santa Cruz has caused its candidate for Governor, the Hon. James. N. Gillett, to be subjected to unusually close scrutiny upon the question of his fitness for that important office. His private life and character, and the record of his public services, have been brought under critical review, both by his political adversaries and by independent voters in his own party: and, to this date, no flaw or defect has been pointed out or detected. He has ceased to be a stranger to us, and we know more about him, in respect both to what he has done, and to what he is likely to do, if elected to the office he seeks, than we probably would have known had the composition of the convention which nominated him excited less criticism. Like every good man, he improves on acquaintance, and grows more admirable under fire.


W. B. Mathews.

James N. Gillett is not an untried man. Indeed, the very best and strongest planks in the platform which he stands are his own record and independence of character, his splendid work as a member of the State Senate and of the House of Congress.

The Southern Pacific was more prominent in the State politics when he was a member of the Legislature than it was at the Santa Cruz convention, and yet, despite terrific pressure, he showed, by his vote upon the question of a United States Senator, that by his general course as a legislator, that he was in office to serve the people, and not a railway corporation.

Mr. Gillett, as a member of the Senate, materially assisted in securing a charter for the Los Angeles right-of-way, and in bringing about its passage by the House, thus laying the foundation for this city and community under obligation for an important public service performed in their behalf.

Hence, it appears that, judged by his best and most reliable standard, he can be applied to men who offer themselves for public office, their public acts and conduct when placed in positions of trust, the life or record of James N. Gillett contains nothing that should deter any patriotic citizen, solicitous for the welfare of the State, from supporting his candidacy for Governor of California.

City Attorney's Office, Los Angeles, October 20.

MOUNTAIN BLUE.

She floats among the fallow hills,
Along the far hillside.
And with a web of mystery
Would here and you divide.

She fills the valleys with a haze,
And flooding up the height
Enfolds the peak of silver gray
In seas of purple light.

And where the mountains touch the sky
In skies of lazuli,
That tender spirit of the day
Has found eternity.

RUBY [illegible]

Idyllwild, Cal., September [illegible]

Mrs. Craigie's Address.

The late Mrs. Craigie, the [illegible] elist, was invited to address [illegible] while in New York City [illegible] She accepter the invitation, [illegible] name, through some oversight, [illegible] far down on the program, [illegible] worse than that, the chairman, [illegible] stupid person, introduced [illegible] some speakers who were [illegible] programme at all. It [illegible] close on to 11 o'clock when [illegible] man, with a pleasant smile, [illegible] said: "Mrs. Craigie, the author, will now give us [illegible] Mrs. Craigie rose and [illegible] "My address is 56 [illegible] Hyde Park, W., London, [illegible] wish you all good-night [illegible] from home."

Division of a Kiss.

"I don't think much of [illegible] away my kisses, Burns," [illegible] protested his father, as the [illegible] low turned from his mother [illegible] his mother.

Wrinkling his small nose [illegible] disgust at the memory [illegible] father's tobacco-stained [illegible] exclaimed earnestly:

"Mamma, you can take [illegible] and I'll keep the rest."

Easily Solved.

"No, Mr. Wiggs, I [illegible] any hope, but I know a [illegible] who might look [illegible] ably."

"A sister? And [illegible] your sister would [illegible] you are?"

"Well, you [illegible] an age where [illegible] particular."

DIAMONDS

Fine Diamonds are [illegible] advancing in price, [illegible] been for several years [illegible] purchased when the [illegible] were much lower as [illegible] supply of loose diamonds [illegible] sizes—direct from the [illegible]

We have the largest [illegible] equipped manufacturing [illegible] and the highest paid and [illegible] skilled staff of workmen [illegible] this part of the country.

We manufacture and [illegible] every description of fine [illegible] mond Jewelry. We feel sure [illegible] we can offer better prices [illegible] fine goods than can be [illegible] elsewhere.

We have everything, [illegible] small solitaire at $15, to [illegible] nificent Diamond Necklaces, [illegible] Pendants, Rings, Brooches, [illegible] Collarettes—at a vast range [illegible] prices.

We invite inspection and [illegible] comparison of prices and quality of gems.

MONTGOMERY [illegible]
JEWELERS AND DIAMOND MERCHANTS
Spring Street at [illegible]
Sign of the Big Clock

PIANOS at FITZGERALD'S
113 So. Spring St.

$1.00 [illegible] FLEMING

THE CAPITAL OF THE STATE.

[SPECIAL CORRESPONDENCE OF THE TIMES.]

SACRAMENTO, Oct. 19.—The political reports from Los Angeles and South in general have distinctly [illegible] the Republican ba ometer in the North. Mr. Bell's home is in the [illegible]th, and it is here that his friends [illegible] most assiduous in proclaiming his [illegible]ssible popularity and the impe[illegible] that his genius, however youthful [illegible]ust necessarily give to him. The [illegible]ority of people are, after all, un[illegible]ning, and are ready to believe [illegible]ever is often enough repeated. [illegible] this reason the reports from the [illegible] come as a positive stimulus [illegible] they are read everywhere with [illegible]. Even the Bell newspapers [illegible] attempt to minimize them or [illegible]count the size of the audiences [illegible]eir earnestness.

[illegible] reports from the South have [illegible] encouraged some doubting [illegible]ases here to question whether [illegible] "popularity" is really so great [illegible] supposed, and whether he will [illegible]arily carry all before him in his [illegible] counties simply because they [illegible] his home counties. It is true [illegible] 1902 Mr. Bell was successful [illegible] his Republican rival, Mr. Coombs, [illegible] it is entirely upon this fact that [illegible] claims to his superhuman popu[illegible] are based. But it is also a [illegible] that in the election of 1904 Mr. [illegible] was defeated by Mr. McKinley [illegible] of such prestige as he may [illegible] acquired by a term at Washing[illegible]. The fact of his defeat in his [illegible] district and under such circum[illegible]s does not point to the popu[illegible] that his friends claim for [illegible]

[illegible] even in 1902, upon the occasion [illegible] his success, his victory was of a [illegible] this kind. In the twelve coun[illegible] of the Second Congressional Dis[illegible] he polled 21,336 votes, as against [illegible] polled by Mr. Coombs, his Re[illegible] opponent. A majority of [illegible] votes does not seem much to boast [illegible] and even then he ran 1188 [illegible] behind his party ticket, Lane re[illegible]ving 22,724 votes and Pardee 23,-[illegible]

[illegible]904 the tables were turned alto[illegible]. Upon that occasion he was [illegible]e by McKinley who received [illegible] votes, as against 29,882 given to [illegible] and this was in a Presidential [illegible] when an unusually heavy vote [illegible] polled. As compared with 1902, [illegible] was a falling off in the Bell [illegible] in eight out of the twelve coun[illegible] which make up the district, and [illegible] in only four. How futile, then, [illegible] to talk about a popularity which [illegible] carry everything before it! Ob[illegible]ly Mr. Bell is not particularly [illegible]ar in the North, and never has [illegible] His one success was by the [illegible] of his teeth, and the last record [illegible] made was one of defeat.

[illegible]ther incident that will do Bell [illegible] harm than anything is the reve[illegible] of his subserviency to Schmitz [illegible] Ruef. It seems to be unquestion[illegible]ure that he received a tele[illegible]gram from on[illegible] in San Franc[illegible] "eliminate" th[illegible] attacks. Bell [illegible] this charge, [illegible] not, and its [illegible] from the fact [illegible] pliant obedien[illegible] crous to find [illegible] his whole cam[illegible] of bosses that [illegible] servile to the [illegible] and to the me[illegible] to disgrace C[illegible] her reputation [illegible] influences hav[illegible] cused of. We [illegible] Mr. Bell would [illegible] ent to the Sch[illegible] if he should fi[illegible] itol, and no [illegible] could be imagi[illegible] a calamity as [illegible] possible to fi[illegible] the effrontery [illegible] to Mr. Gillett [illegible] proves him to [illegible] take orders fro[illegible]

There is ver[illegible] lieve that the [illegible] received orders [illegible] is certainly no[illegible] now silent on t[illegible] nicipal abomina[illegible] in the metrop[illegible] the Santa Cruz [illegible] climbed into t[illegible] the tail board, a[illegible] there was no [illegible] to be directed a[illegible] the boss of San [illegible] that Gillett was [illegible] ders of Ruef [illegible] the winning ca[illegible] he would have [illegible] any case and [illegible] much preferred [illegible] conveniently ign[illegible] seems that the [illegible] San Francisco [illegible] and that the m[illegible] who will vote [illegible] admirers of the [illegible] Taecefore, Ruef [illegible] tacked. Strong[illegible] are "inadvisable [illegible] Bell points out, [illegible] "eliminated" fro[illegible] the Bell newspa[illegible] similar orders [illegible] known, but it [illegible] tacks upon the [illegible] Francisco have [illegible] can be very litt[illegible] heart of hearts [illegible] that Bell will be [illegible] so by all the la[illegible] Ruef can do all [illegible] Bell and he can [illegible] pleases with Gi[illegible] would rather ha[illegible] stick" at the Cap[illegible] cannot be worke[illegible]

An instance of [illegible] tion is just furn[illegible] on Gen. C. C. Ch[illegible] of the Appellate [illegible] single fact or pie[illegible] Chapman is acc[illegible] State stationery [illegible] purposes. The li[illegible] down, but no [illegible] by its contradict[illegible] newspapers that [illegible] der have also pub[illegible] It is done without [illegible] or regret.

WHAT'S SAID IN SAN FRANCISCO.

[SPECIAL CORRESPONDENCE OF THE TIMES.]

SAN FRANCISCO, Oct. 18.—The [illegible] "Joe Dark," filled with thrilling [illegible] events, could not be written [illegible] city now as most of our people [illegible] quietly at home after dark as a [illegible] precaution and the festive foot[illegible] pad, who took possession of the lonely [illegible] streets not even he is talking about [illegible] going to bed early so that he can get [illegible] early and work hard until dusk. [illegible] acting Mayor talks of shifting [illegible] police captains to check the crime; [illegible] clergymen and laymen beg [illegible] Supervisors to close the saloons [illegible] January 1, with a license then of [illegible] a push police judge babbles of [illegible] Push fer der Gang;" and [illegible] were thus useless Police Chief [illegible] no attention to the complaint of [illegible] United States official, who told of a [illegible] up at noon at the Third and Berry [illegible] by two bold gas-pipe artists.

[illegible] the safe and some crooks are [illegible] of personal danger, and [illegible] many messenger boys are [illegible] to work at night, though some [illegible] are trying to improve condi[illegible] as instanced by a saloon man [illegible] a police corporal for cause [illegible] amateur detective who arrested [illegible] on suspicion of being a [illegible] They had probably read in [illegible] of the arrest of Annie Piggott, [illegible] of "Joe" Sullivan, the no[illegible] dip and intimate friend of [illegible] Dinan.

[illegible] the thick darkness of police [illegible], or worse, one particular [illegible] stands out shrines with splendid [illegible], and that is the one pinned [illegible] broad bosom of Capt. Michael [illegible] Conboy. He made a record yes[illegible] for one suspect jailed each hour [illegible] twenty-four and he proposes [illegible] the water front a hell-hole [illegible] Fifteen years ago I, as [illegible] reporter, heard Conboy on the [illegible] say to a police judge in reply [illegible] question, "Did this occur in the [illegible] county of San Francisco?" [illegible] Your Honor, it was in Gum [illegible] Alley, Chinatown." Now he's [illegible], and a good one.

[illegible] may be a vigilance committee [illegible] may not. It all depends. [illegible] Harrison, younger than ever, is [illegible] from Dogpatch wilds, and as chair[illegible] of the Executive Committee of [illegible] will make things hum. Mr. [illegible] presided at the mass meet[illegible] and that it was a success, but the [illegible] says that it was a force con[illegible] by a wholesale whisky man, [illegible] for the liquor dealers, and [illegible] canner who was always a [illegible] limits shouter. The one force [illegible] united action for safety is fur[illegible] by the labor leaders, who are [illegible] merchants will control the [illegible] committee to break up the [illegible] The leaders say that labor will [illegible] independently but the rank and [illegible] crime suppressed, no matter [illegible].

[illegible] of the works board is still on [illegible] from Van Ness to the sea, [illegible] streets, while the Supervisors [illegible] district to please them in the [illegible] who wish to sell plenty of land [illegible] when the Bay Cities water [illegible] for ten million beats the Tuo[illegible] water plan for nothing. The [illegible] always is hard at work on [illegible] loop and promises to light [illegible] next year, and the Ar[illegible] Board is to meet a week from [illegible].

[illegible] paper (not the Examiner) [illegible] wandering District Attorney [illegible] tramp neglecting his duty [illegible] a salary, while our offi[illegible] spending money like drunken [illegible] The same journal tells of an [illegible] League meeting which [illegible] opened only by a man falling [illegible] and the platform at the [illegible] while Billy "Billy" Hynes, [illegible] Administrator, positively [illegible].

[illegible] referred to the millionaire [illegible] of a rival paper as a revil[illegible] between gold-brick exper[illegible] and the wealthy journalist [illegible] loiters on his premises [illegible] the death of a brother [illegible]. It is denied that Ruef and [illegible] bought the Call.

[illegible] shows that our bank clear[illegible] last week were over 17 per [illegible] than for the same week [illegible] marked by the report from [illegible] that our postal receipts [illegible] for last month were [illegible] than for September [illegible] also two failures, [illegible] refrigerator concern [illegible] cause of bad collec[illegible] of a hotel man. [illegible] ourselves with [illegible] Election Commissioners [illegible] judges on the ballot [illegible] ing at which they [illegible] money to a brothel [illegible] is a public official [illegible] be squelched, as [illegible] McClelland of Los [illegible] vented from blastin[illegible] and must take it [illegible] to keep from distur[illegible].

Some of the ref[illegible] public squares pre[illegible] signs of prosperity [illegible] galore, steel engr[illegible] door telling the nar[illegible] In Hamilton Square [illegible] supplies 19-cent wo[illegible] Inhabitants. Freq[illegible] Chinatown appears [illegible] diamonds appear, [illegible] Committee to dem[illegible] those of her compa[illegible] that a hard winter [illegible] rains will fall on [illegible] others.

THE RA[illegible]

Homesick.

The lithe flames [illegible]
gloom,
And make the room [illegible]
A very flower of r[illegible]

I see within their c[illegible]
(Though rude wind[illegible]
And ever faster fal[illegible]

A cottage by a sun[illegible]
I hear the bee [illegible]
Low murmur in th[illegible]

I hear the swallows [illegible]
On cleaving wing.
And sing the raptur[illegible]

The cottage door is [illegible]
I step inside—
Then mists of tears [illegible]

The Bachelor's Dile[illegible]

"In deciding an [illegible] collect a bill here [illegible] Times dispatch fro[illegible] Iowa, "Judge Rae held [illegible] ried man allowing d[illegible] keep but one night [illegible].

Another blow to [illegible] bachelor! He is a p[illegible] doubt, and probably [illegible] gets—but does he rea[illegible] according to the la[illegible] in Iowa, he does NO[illegible] nightshirts?

The bachelor is a [illegible] unenlightened convic[illegible] are the paramount [illegible] and a citizen. He [illegible] self-centered chump, [illegible] prefers his own cl[illegible] comfort to all the [illegible] home. He is a bean[illegible] geon, who coldly a[illegible] declines to kiss the [illegible] faced babies of his [illegible] The bachelor is a conceited c[illegible] the wreathed smiles [illegible] friends as naught bu[illegible] fowler.

The Rambler cheerf[illegible] the modern bachelor [illegible] rid things, and many [illegible] be ought to be put u[illegible] —by himself, on som[illegible] near the North Pole. [illegible] tler contends that he [illegible] lowed more than c[illegible] wherever he may be [illegible] already almost beyo[illegible] civilization—a short sh[illegible] make an outer barba[illegible]

Give him another [illegible] Rambler's urgent ple[illegible] to have a dozen nig[illegible] of one. He will find [illegible] possible to keep the [illegible] buttons on twelve, an[illegible] ma, he will doubtless [illegible] remedy at hand—be [illegible] tremely bitter pill of [illegible] you also force twelve [illegible] on him, your case is [illegible] mere bachelor could [illegible] twelve nightshirts an[illegible] of socks, and at the s[illegible] his sanity.

As every man must b[illegible] toned and darned, the [illegible] called upon to pen five [illegible] vice, that she who ru[illegible] Ladies, seek ye to him [illegible].

Rich Peasant (to hi[illegible] how long do you think [illegible] to study before you c[illegible] tacles?—[Wiener Caricat[illegible]

THE CAPITAL OF THE STATE.

[SPECIAL CORRESPONDENCE OF THE TIMES.]

SACRAMENTO, Oct. 18.—The political reports from Los Angeles and the county in general have distinctly pleased the Republican barometer in this city. Mr. Bell's home is in the capital city, and it is here that his friends are most studious in proclaiming his unbounded popularity and the impetus to his genius, however youthfully and summarily give to him. The people are, after all, unsophisticated and are ready to believe what is often enough repeated. Hence the reports from the south are taken as a positive stimulus and are read everywhere with interest. Even the Bell newspapers attempt to minimize them or discount the wise of the audiences to whom the reports from the south have encouraged some doubting Thomases here to question whether Bell's "popularity" is really so great as proclaimed, and whether he will indeed carry all before him in his own county simply because they are Bell counties. It is true that Mr. Bell was successful over his Republican rival, Mr. Coombs, by a majority entirely upon this fact that Bell is his superhuman popularity based. But it is also a fact that in the election of 1904 Mr. Coombs was defeated by Mr. McKinley by a majority of such prestige as he may have gained by a term at Washington. The fact of his defeat in his own district and under such circumstances does not point to the popularity that his friends claim for him.

In 1902, upon the occasion of Bell's first campaign, his victory was of a decisive kind. In the twelve counties of the Second Congressional District Bell received 31,526 votes, as against 29,882 given to Mr. Coombs, his Republican opponent. A majority of 1644 does not seem much to boast of when then he ran 1188 votes ahead of his party ticket, Lane receiving 27,776 votes and Pardee 22,588. But when the tables were turned altogether in 1904, that occasion he was defeated by McKinley who received 33,482 votes as against 29,882 given to Coombs. This was in a Presidential year and an unusually heavy vote was polled. As compared with 1902, there was a falling off in the Bell vote in eight out of the twelve counties that make up the district, and a falling off by over four thousand votes. How futile, then, is the talk about a popularity which is overwhelming before it! Obviously Mr. Bell is not particularly popular in the North, and never has been a success was by the accident, and the last record made was one of defeat.

It is hard to believe that will do Bell any good to say anything is the reverse of complimentary to Schmitz or Ruef. It seems to be unquestionably true that he received a telegram from one of the minor bosses in San Francisco warning him to "eliminate" these gentlemen from his attacks. Bell does not contradict this charge, simply because he cannot, and its truth is evident enough from the fact of his instant and compliant obedience. It is almost ludicrous to find that a man who bases his whole campaign on a denunciation of bosses that do not exist is yet so servile to the bosses that do exist and to the men that have done more to disgrace California and to lower her reputation than the "railroad" influences have ever been even accused of. We may safely assume that Mr. Bell would be similarly subservient to the Schmitz-Ruef combination if he should find himself at the Capitol, and no "railroad" influence that could be imagined would be so great a calamity as this. It would be impossible to imagine any one having the effrontery to issue such an order to Mr. Gillett. His whole record proves him to be a man who does not take orders from anyone.

There is very good reason to believe that the Bell newspapers have received orders to the same effect. It is certainly noticeable that they are now silent on the subject of the municipal abominations that are going on in the metropolis. Immediately after the Santa Cruz convention, when Ruef climbed into the band wagon over the tail board, and after it had started, there was no vituperation too strong to be directed against the Mayor and the boss of San Francisco. To prove that Gillett was nominated by the orders of Ruef was considered to be the winning card, and the fact that he would have been nominated in any case and that he would have much preferred Ruef's opposition was conveniently ignored. But now it seems that the labor union vote of San Francisco must be conciliated and that the majority of union men who will vote for Bell are also warm admirers of their patron saint, Ruef. Therefore, Ruef must not be attacked. Strong words against him are "inadvisable," as the telegram to Bell points out, and he must be "eliminated" from censure. Whether the Bell newspapers have received similar orders may be eventually known, but it is certain that their attacks upon the "robbers' den in San Francisco have suddenly ceased. There can be very little doubt that in his heart of hearts Ruef sincerely hopes that Bell will be elected. It must be so by all the laws of human nature. Ruef can do all that he pleases with Bell and he can do nothing that he pleases with Gillett. Obviously, he would rather have a "monkey up a stick" at the Capitol than a man who cannot be worked upon.

An instance of Democratic desperation is just furnished by an attack on Gen. C. C. Chapman, the president of the Appellate Court. Without one single fact or piece of evidence, Gen. Chapman is accused of using the State stationery for his own election purposes. The lie is instantly nailed down, but no lie is ever overtaken by its contradiction, and while the newspapers that published the slander have also published the refutation it is done without a word of apology or regret.

MOUNTAIN BLUE.

Boats among the fading trees
Along the far hillside,
Dream with a web of mysteries
Hid here and yon divide.

Hills like the valleys with a dream
Of flooding up the height
Where is the peak of silver gleam
And seas of purple light.

Even where the mountains drift
In skies of lazuli,
Some tender spirit of the day
Is found eternity.

RUBY AIKEN.

Idwild, Cal., September 8.

Mrs. Craigie's Address.

The late Mrs. Craigie, the novelist, was invited to address a meeting in New York City last week, but accepter the invitation, but it came through some oversight, was not known on the programme. Other than that, the chairman of the person, introduced before the speakers who were not announced at all. In short, it was from 10 to 11 o'clock when the chairman with a pleasant smile, began: "Mrs. Craigie, the author of ——, will now give us her address." Mrs. Craigie rose and said: "My address is 56 Lancaster Park, W., London, and I thank you all good-night, for I am going home."

Division of a Kiss.

"Don't think much of your good-by kisses, Burton," observed his father, as the boy returned from his embrace to the other. "Like talking his small name backward at the remembrance of a tobacco-tainted breath. Inclined earnestly: "Now, dad, you can take it from me, you can take it from me, it keeps th' kids."

Easily Explained.

Mr. Wingle: I must go to the city, but I have no other clothes fit to wear. I might look quite well in Brown's clothes.

Mrs. Wingle: Master? And why do you think Brown would be willing to lend you his clothes?

Mr. Wingle: Why, you see, Brown has gone to Europe, where he can't afford to be a millionaire.—Puck.

DIAMONDS

Diamonds are going
Increasing in price, and
Risen for several years,
Increased when the
Is much lower ap
Only of loose diamonds
—direct from the
We have the largest and
Stopped manufacturing
The highest paid and
Skilled staff of workmen
Part of the country.
Our manufacture and
Any description of fine
Gold Jewelry. We feel
Can offer better prices
Goods than can be
Here.
We have everything, from
Solitaire at $15. to
Ornament Diamond Necklets,
Pendants, Rings, Brooches,
Barrettes—at a vast range
Prices.
We invite inspection and
Comparison of prices and
Loose gems.

MONTGOMERY BROS.
JEWELERS AND DIAMOND MERCHANTS
Spring Street at Third
Sign of the Big Clock

PIANOS at FITZGERALD'S
344 So. Spring St.

Why pay $2 to $3 for glasses when we sell the same quality perascopic lenses for reading glasses for $1? We will fit them to any $1.50 gold filled frames. No extra charge for examination. FLEMING OPTICAL CO.

WHAT'S SAID IN SAN FRANCISCO.

[CORRESPONDENCE OF THE TIMES.]

SAN FRANCISCO, Oct. 18.—The [illegible] filled with thrilling [illegible] could not be written [illegible] almost of our people [illegible] after dark as a [illegible] the festive fool [illegible] the haven of the lonely [illegible] talking about [illegible] that he can get [illegible] hard until dusk.

[illegible] of shifting [illegible] check the crime; [illegible] and laymen beg [illegible] close the saloons [illegible] a license then of [illegible] judge babbles of [illegible] diamonds appears before the Relief Committee to demand her rights and those of her companion refugees, now that a hard winter is approaching and rains will fall on refugees as well as others. PLUTO.

Some of the refugee camps in the public squares present unmistakable signs of prosperity, with easy chairs galore, steel engraved cards on the door telling the name of the occupant. In Hamilton Square a busy cigar store supplies 10-cent weeds to the refugee inhabitants. Frequently a lady with diamonds appears before the Relief Committee to demand her rights and those of her companion refugees, now that a hard winter is approaching and rains will fall on refugees as well as others. PLUTO.

[illegible] and nine crooks are [illegible] of personal danger, and [illegible] passenger boys are [illegible] at night, though some [illegible] to improve condition [illegible] by a saloon man [illegible] a police corporal for cause [illegible] detective who arrested [illegible] suspicion of being a [illegible] had probably read in [illegible] case of Annie Piggott, [illegible] Sullivan, the no[illegible] and intimate friend of [illegible]

[illegible] the thick darkness of police [illegible] worse, one particular [illegible] shines with splendid [illegible] that is the one pinned [illegible] Capt. Michael [illegible] He made a record yes[illegible] and he proposes [illegible] jailed each hour [illegible] from a hell-hole [illegible] years ago I, as [illegible] heard Conboy on the [illegible] a police judge in reply [illegible] "Did this occur in the [illegible] of San Francisco?" [illegible] "Amer. it was in Gum [illegible] Chinatown." Now he's [illegible] a good one.

[illegible] to a vigilance committee [illegible] not. It all depends. [illegible] younger than ever, is [illegible] funeral wilds, and as chairman [illegible] Executive Committee of [illegible] make things hum. Mr. [illegible] presided at the mass meeting [illegible] it was a success, but the [illegible] that it was a farce conducted [illegible] a wholesale whisky man, [illegible] for the liquor dealers, and [illegible] when he was always a [illegible] member. The one force [illegible] action for safety is further [illegible] labor leaders, who are [illegible] sentiments will control the [illegible] promise to break up the [illegible] and they say that labor will [illegible] only but the rank and [illegible] crime suppressed, no matter [illegible]

[illegible] of the works board is still on [illegible] Van Ness to the sea, [illegible] while the Supervisors [illegible] closing them in the [illegible] to please the water [illegible] wish to sell plenty of land [illegible] when the Bay Cities water [illegible] million beats the Tuolumne plan for nothing. The [illegible] is hard at work on [illegible] and promises to light [illegible] next year, and the Ar[illegible] to meet a week from [illegible]

[illegible] paper (not the Examiner) [illegible] District Attorney [illegible] neglecting his duty [illegible] a story, while our offi[illegible] money like drunken [illegible] same journal tells of an [illegible] League meeting which [illegible] only by a man falling [illegible] the platform at the [illegible] jolly "Billy" Rynes, [illegible] Administrator, positively [illegible]

[illegible] to the millionaire [illegible] a rival paper as revil[illegible] fold-brick experts. [illegible] wealthy journalist [illegible] on his premises [illegible] the death of a brother [illegible] is denied that Ruef and [illegible] bought the Call.

[illegible] that our tank clearings were over 17 per [illegible] for the same week [illegible] by the report from [illegible] postal receipts [illegible] for last month were 25 per cent. less than for September, 1905. There were also two failures, one of a safe and refrigerator concern for $90,000, because of bad colections, and the other of a hotel man. Still we can console ourselves with the refusal of the Election Commissioners to put decent judges on the ballot at the same meeting at which they voted $300 insurance money to a brother of the Mayor who is a public official. Outsiders are to be squelched, so Contractor E. W. Mclelland of Los Angeles was prevented from blasting the Palace Hotel and must take it down brick by brick to keep from disturbing the footpads.

THE RAMBLER.

Homesick.

The lithe flames leap within the gloom,
And make the room
A very flower of rosy bloom.

I see within their dying glow
(Though rude winds blow,
And ever faster falls the snow,)

A cottage by a sunlit sea;
I hear the bee
Low murmur in the apple tree.

I hear the swallows twittering
On cleaving wing,
And sing the rapture of the spring.

The cottage door is opened wide;
I step inside—
Then mists of tears the vision hide.

The Bachelor's Dilemma.

"In deciding an action brought to collect a bill here today," says a Times dispatch from Des Moines, Iowa, "Judge Roe held that an unmarried man allowing debts is entitled to keep but one night shirt."

Another blow to the much-abused bachelor! He is a poor creature, no doubt, and probably deserves all he gets—but does he really deserve what, according to the law, as interpreted in Iowa, he does NOT get—a shift of nightshirts?

The bachelor is a moss-back, with unenlightened convictions as to what are the paramount duties of a man and a citizen. He is a selfish and self-centered chump, who idiotically prefers his own club or hall-room comfort to all the discomforts of a home. He is a bear and a curmudgeon, who coldly and supercilliously declines to kiss the drooling, pretty-faced babies of his married friends. He is a conceited cad, who regards the wreathed smiles of his women friends as naught but snares of the fowler.

The Rambler cheerfully admits that the modern bachelor is all these horrid things, and many more, and that he ought to be put where he belongs—by himself, on some chilly island near the North Pole. Yet, the Rambler contends that he should be allowed more than one nightshirt, wherever he may be banned. He is already almost beyond the pale of civilization—a short shrift will quickly make an outer barbarian of him.

Give him another chance, is the Rambler's urgent plea. Compel him to have a dozen nightshirts instead of one. He will find it utterly impossible to keep the proper quota of buttons on twelve, and in his dilemma he will doubtless seek the surest remedy at hand—the (to him) extremely bitter pill of matrimony. If you also force twelve pairs of socks on him, your case is surely won. No mere bachelor could ever live with twelve nightshirts and twelve pairs of socks, and at the same time keep his sanity.

As every man must be properly buttoned and darned, the Rambler feels called upon to pen five words of advice, that she who runs may read: Ladies, seek it to him!

Rich Peasant (to his son:) Seppi, how long do you think you will have to study before you can wear spectacles?—[Wiener Caricaturen.

IF THE MARK OF GOOD CLOTHES KNOW US FOR BEST VALUES



The most practical Overcoat for every day and Sunday is the new style Chesterfield.

For the man who buys only one overcoat this is his most sensible choice.

Nothing extreme about it except the quality—which is extremely good if you buy here.

Every Color
Every Weight
Every Price
From $15 to $45

Harris & Frank (INC.)
LEADING CLOTHIERS
337-341 South Spring Street



KODAKS
Photo Supplies
Artists Materials
Picture Framing
Developing
Printing and
Enlarging
HOWLAND & CO.
PHONES 21
316 South Broadway

WILL ADDRESS EBELL CLUB.

Photographer Curtis of Seattle Will Talk of His Noted Pictures of Indians.

"Photo-historian of a vanishing race," is the title bestowed upon E. S. Curtis of Seattle, and it seems to be well chosen.

When the last Indian has followed the last buffalo to the happy hunting-grounds, and the smoke of the peace pipe no longer ascends from any portion of the great western plains, the customs and characteristics of that people will still live in the pictured record which Curtis has made, and will be a heritage to future people.

Curtis will address the Ebell Club tomorrow afternoon, and his pictures will be on display for the club members and their friends for several days.

The pictures are photographs with the scientific accuracy that a camera produces, but their artistic qualities lift them above the realm of photography as it is generally understood, and they affect one as the great paintings of a master.

Curtis is now engaged upon a history of the American Indians and he is receiving the sum of $15,000 a year to do the field work, the money for the project being supplied by Pierpont Morgan.

A passenger train is reported wrecked yesterday eighteen miles north of Houston, Tex. The wreck was on the Houston East and West Texas Railroad at San Jacinto River. Seven passengers were injured, four of whom were women.

"The Stove for Judicious Buyers"

The saving of fuel is an important item to consider when stove buying.

A BUCK STOVE OR RANGE

Saves from 5 to 7 Cents a Day



Their Perfect Baking qualities are unequaled. The enameled doors reflect the heat, keeping the oven an even temperature throughout, which enables the baking of cakes, bread, etc., without turning. There is satisfaction in buying a Buck and the cost in no greater than for the inferior makes. Let us show you the line.

Henry Guyot
538-540 SO. SPRING ST.

SAN FRANCISCO OFFICE
Los Angeles Times
...Midway Building...
771 Market Street, Between 3rd and 4th
J. H. LIBBEY, Representative
Advertisements and Subscriptions Received
Southern Californians, when in San Francisco, can have their mail sent in care of The Times office.
Copies of the Times on file.



Ehmanns Bottled Olives

the best yet—surpassing in richness of flavor even those far-famed "Ehmann Bulk Olives." Come in pints and quarts, purest and most wholesome food possible to get. Nothing pleases the palate better.

LUDWIG & MATTHEWS CO.,
Phones 550. 133-35 S. Main.

DISINFECTANT DEODORANT
Dr. Hazard's Chlorides
(Odorless)
That powerful disinfectant which destroys foul odors without producing one. For sale by Sentous' Pharmacy, 1111 Sentous St. H. E. Howard, 2081 W. Pico St.
GERMICIDE ANTISEPTIC

Russian Kumyss 30c a Bottle

SATISFACTION GUARANTEED

Try an O. & V. Special at the Innovation. A better refreshment has never been served.

Just received a complete line of Bishop's Kubidoux Chocolates in new fancy boxes, 35c to $3.50.

YOU PAY NO MORE FOR DRUGS OF QUALITY

Why not have the BEST when it costs no more? The O. & V. store has always been known as a QUALITY DRUG STORE, but we want to emphasize the fact that it's a MONEY SAVING drug store. We keep our stock constantly fresh and complete, but that's our method, not our profit. We court comparison of our prices on drugs, patents, prescriptions and sundries with any offered elsewhere. You'll invariably find the O. & V. price has a balance in your favor. Prompt free delivery up to closing time every day.

Use Ricksecker's Skin Soap for a Clear Complexion.

PATENT PRICES That SAVE YOU MONEY

Toilet Articles		Patents and Foods	
25c Mennen's Talc	2 for 25c	$3.75 Malted Milk	$2.80
25c Colgate's Talc	15c	$1.00 Listerine	75c
50c Java Rice Powder	30c	50c Listerine	40c
50c La Blache Powder	30c	$1.00 Peruna	75c
50c Pozoni's Powder	30c	50c Syrup of Figs	40c
50c Dr. Charles' Flesh Food	35c	$1.00 Liquozone	85c
50c Anita Cream	35c	50c Liquozone	40c
50c Honey and Almond Cream	35c	50c Malted Milk	40c
25c Euthymol Tooth Paste	15c	$1.25 Sunbrights Food	90c
25c Euthymol Tooth Powder	20c	75c Sunbrights Food	50c
25c Lyon's Tooth Powder	15c	50c Sunbrights Food	35c
25c Rubifoam	15c	75c Melin's Food	55c
25c Sozodont (liquid)	15c	50c Melin's Food	35c
25c Sozodont Tooth Powder	15c	50c Cascarets	40c
25c Sozodont Tooth Paste	15c	25c Cascarets	2 for 25c
75c Lola Montez Cream	65c	$1.00 Bromo Seltzer	75c
25c Cuticura Soap	20c	50c Bromo Seltzer	40c
25c Packer's Tar Soap	15c	25c Bromo Seltzer	20c
25c Woodbury's Soap	20c	$1.50 Fellow's Syrup	$1.25
$1.00 Herpicide	70c	$1.00 Pinkham's Compound	75c
$1.00 Coke's Dandruff Cure	75c	$1.00 Pierce's Discovery	75c
$1.00 Eau de Quinine	75c	$1.00 Pierce's Prescription	75c

MALTED MILK AT $2.80 is a regular O. & V. special. No mail or phone orders filled. Not more than one jar of this size to a customer.

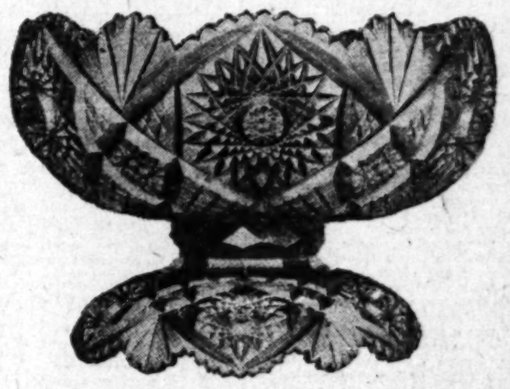
STORE OPEN DAILY 7 A.M. TO 10 P.M.

Mail Orders Filled — Off & Vaughn Drug Co. INC. — Both Phones 491

H. W. HELLMAN BUILDING
352 SOUTH SPRING—CORNER FOURTH

S. F. BOTHWELL, Pres. H. M. NEWLON, Sec'y

"You Can Get It at Parmelee's"



A Very Remarkable Offering
—OF—
Cut Glass Samples

Remarkable beauty.
Remarkable variety.
Remarkable prices.

Good fortune comes our way (and yours) again, and at a most opportune time, with Thanksgiving and the holidays just ahead. The other time we were lucky enough to have such values, they were all taken before the day was half over. Many were disappointed, so we sound this warning for you to be on the safe side and come early tomorrow.

These are the coveted pieces—the well-known Dorflinger kind. Samples, each richly and deeply cut, and perfect to the smallest detail.

Here's an idea of variety and price:

BOWLS
10-inch, worth $17.50, special price $12.50
10-inch, worth $16.00, special price $11.00
10-inch, worth $14.00, special price $10.00
9-inch, worth $13.50, special price $9.00
9-inch, worth $12.75, special price $9.00
8-inch, worth $12.00, special price $9.00
8-inch, worth $11.00, special price $8.25

ORANGE BOWLS
12-inch, worth $20.00, special price $15.00
10-inch, worth $8.50, special price $5.75

JUGS
Worth $14.00, special price $11.00
Worth $7.00, special price $5.75

HANDLED NAPPIES
Worth $8.00, special price $6.25
Worth $7.00, special price $5.50
Worth $5.00, special price $3.50
Worth $3.25, special price $2.50

UNHANDLED NAPPIES
Worth $5.50, special price $4.00
Worth $3.50, special price $2.50
Worth $2.25, special price $1.50

Large 7-in. and 8-in. Nappies
Worth $12.00, special price $9.00
Worth $11.00, special price $8.50
Worth $8.00, special price $6.25
Worth $6.00, special price $4.25

PLATES
Worth $12.00, special $9.00
Worth $8.00, special $6.00

TUMBLERS
Set of six, worth $2.50, special sale $1.75

SUGARS & CREAMERS
Worth $14.00, special price $10.50 pr.
Worth $12.00, special price $9.50 pr.
Worth $4.75, special price $3.75 pr.

HIGH COMFORTS
6½-inch, worth $7.50, special price $5.00
7½-inch, worth $10.00, special price $7.50
8½-inch, worth $12.00, special price $9.00

DECANTERS
Handled decanters, worth $13.50, special price $10.00
Handled decanters, worth $12.50, special price $9.00
Handled decanters, worth $10.00, special price $6.50
Unhandled decanters, worth $10.50, special price $7.50
Unhandled decanters, worth $10.00, special price $6.50

VASES
14-inch vase, worth $35.00, special price $25.00
14-inch vase, worth $10.00, special price $7.00
12-inch vase, worth $22.50, special price $16.50
10-inch vase, worth $3.00, special price $2.25

SPOON TRAYS, worth $5.00, special price $3.75
WATER BOTTLES, worth $5.00, special price $3.50
CELERY TRAYS, worth $10.00, special price $7.50
CELERY TRAYS, worth $6.50, special price $5.50
WHISKY JUGS, worth $13.50, special price $10.75
MAYONNAISE BOAT AND PLATE, worth $10.00, special sale $7.25
COLOGNE, worth $12.00, special value $9.00

Parmelee Dohrmann Co
436-38 Broadway

$15 Pays For A Swell Suit Made To Order

Suits that SUIT Are SCOTCH SUITS

You are practically throwing away money when you pay $30 or $40 for a suit (to order) when a Scotch suit, every bit as good, can be purchased for $15 or $20. Doubt may arise in your mind as to whether we really CAN produce a perfect suit for $15. Do you think that we could remain long in business if we did not ACTUALLY "deliver the goods?" Drop in tomorrow and select your pattern from over 1000 fall suitings.

Look out for imitators. Come to the original Scotch Tailors.

Scotch Tailors
330 South Spring Street

Diamonds of Value
As well as quality. We deal only in genuine flawless gems and sell lower than anyone in the city—we can prove it. Come in and talk it over.
542 South Broadway
Cor. Mercantile Place
Crouch Bros. LONDON JEWELERS

PUBLIC SERVICE.

SUMMARY OF THE DAY.

Mayor McAleer yesterday vetoed the electric sign ordinance passed two weeks ago by the City Council, it will probably be passed over the veto, as there is an extensive demand for electric signs from the business men.

Fire Commissioner Schwamm yesterday declared that a grave injustice has been done W. Kahle, a German metal worker, by the commission withholding a permit for him to operate a small gasoline engine at his factory.

The proposition to use a new system in the city's book-keeping is calling forth many communications, and one Los Angeles firm offers to install the system for almost one-half the amount of the figures of the New York firm recommended for the work by the investigating committee.

Mrs. Nanon Torrance, who claims she is a cousin of Mrs. Potter Palmer and hunting a kidnaped son, paid a $3 fine as a common drunk in Police Court.

L. M. Johnson and C. L. Martin began suit yesterday against W. S. Withers and the State Bank and Trust Company to set aside a contract of purchase of Riverside land. The plaintiffs allege that Withers represented that the acreage was rich in magnesite, but that they could find only a certain amount of the mineral.

The grand jury yesterday was inquiring into the affairs of Supervisor Graham as to heavy expenditures made by him in the Cahuenga Road District, where $25,000 of the county's money was spent this year.

H. H. Davenport, a stockholder in the Tropico Water Company, began suit yesterday against W. G. Glassel, Ralph Rogers, M. E. Cary and W. B. Rogers to oust them as directors of the concern. Davenport alleges that they were not legally elected as directors.

A charge of insanity against Mr. and Mrs. W. B. Warner failed to hold yesterday and they were discharged. He was taken to the County Hospital and she will be cared for by friends.

Clarence H. Bray was sentenced yesterday to five years in prison for stealing a mare owned by D. Hayman.

Frank Lawrence, who stole a watch from a Redondo grading camp, was given ninety days yesterday.

E. H. Richter began suit yesterday to recover $20,500 damages from the Los Angeles and Redondo Railway Company, alleging that he was permanently injured in a trolley car collision.

AT THE CITY HALL.

"INJUSTICE" IS THE CHARGE.

FIRE BOARD'S ACT CRIPPLES ESTABLISHED PLANT.

Anthony Schwamm Accuses His Brother Commissioners of Unjustly Treating Worthy German Metal Worker—Electric Sign Ordinance Vetoed by the Mayor.

W. Kahle, a German metal worker, who for several years has conducted a small factory at his residence, No. 1704 East Sixteenth street, has been practically put out of business by the action of the Fire Commission. That body has refused Kahle a permit to operate a gasoline engine, although he was the first man to erect building in the block, and has been operating an engine there for a long time before this action.

It is Kahle's misfortune that he doesn't understand English. He found an advocate Friday in Commissioner Anthony Schwamm, who maintained before the commission that a grave injustice would be done the man if he was denied the engine permit. At the first hearing of the case before the commission, Kahle was present but did not know when his case was called and could not present his claims.

Commissioner Schwamm said yesterday that the action of the commission in refusing the desired permit would work a great hardship upon Kahle, who cannot make another application until a period of six months has expired, and whose work will be crippled during that period.

Schwamm said: "Kahle was the first man to build in the block, and he operated a small plant for ant metal work at his home. He has been there for several years, and is an industrious, hardworking man. Kahle does not understand English and is not aware of the requirements necessary to establish an engine. For a long time past he had used a small gasoline engine, and was not aware that it was necessary to get a permit for it.

"Later, other buildings were erected in the block, and these people who came in long after Kahle was established then raised a complaint about his engine. He made proper application, and is now turned down, although his was an old established business."

Lester Robinson, who is a member of the Fire Commission, is also an officer in the Hughes Planing Mill, and Thomas Hughes, chief owner of the mill, has established his residence in the block in which Kahle had long before been operating his mantel works plant. Robinson at Friday's meeting of the commission bitterly opposed the issuing of a permit to Kahle, and declared the man should sell out and get off the block.

Commissioner Schwamm was highly indignant, and declared that the commission had done the German a grave injustice by its act in sustaining the demand of Robinson.

CITY BOOK-KEEPING.

HOME FIRMS MAKE BIDS.

When the City Council adopted a resolution providing for an investigation of municipal book-keeping methods, with a view to establishing a better system in Los Angeles, it opened up a long vista of troubles. The end is not yet; even the middle doesn't seem to have been reached.

A commission was duly appointed, composed of representatives of the Merchants' and Manufacturers' Association, the Chamber of Commerce and the Municipal League, Messrs. J. M. Schneider, A. B. Case and G. E. Bittenger, and after consideration it recommended that a New York firm be given the contract to install the new system, the firm guaranteeing that the cost of such installation would not exceed $15,000.

When the subject came before the City Council for action there was a cry against granting the work to a New York firm when there are numerous expert accountants in the city and State, ready to do this class of work. The subject was finally referred to the committee of the whole.

Communications have been received from individuals and firms who are willing to undertake the work, and the indication is that the figures of the New York firm may be at least cut in twain, even if a larger saving is not affected.

A letter on this subject was sent to Mayor McAleer on Friday, and has been referred to the City Council. It is from Thomas J. Fry of the Oceanic Trust Company, No. 420 Pacific Electric Building, and the communication says:

"We beg to say that we can well afford to do what the New York accountants proposed to do for almost half the amount they asked; and we have some suggestions to make which we believe would enable you to have this work done at once."

A City Hall rumor is current to the effect that the whole proposition will be dropped for the present by the City Council, unless the various civic organizations prod up definite action.

ELECTRIC SIGNS.

MAYOR VETOES ORDINANCE.

Mayor McAleer yesterday signed his veto message on the electric-sign ordinance passed by the City Council two weeks ago. The ordinance was called forth by petitions signed extensively by business men of Main, Spring and Broadway, and it is probable it will be passed over the Mayor's veto. Mayor McAleer states his reasons for vetoing as follows:

The purpose of this ordinance is to allow electrically lighted signs to be maintained at night over the sidewalks of the city. My objections to this ordinance are as follows:

First—The ordinance is unenforceable and invalid, and, if should go into effect, we must be prepared to tolerate all kinds of signs over the sidewalks whether illuminated or not, for the reason that the courts will doubtless refuse to enforce its penalties against persons who should erect signs without lights, or illuminated otherwise than by electricity, when their neighbors are permitted to maintain signs simply because they are electrically lighted.

Second—Our main business thoroughfares are now the most beautifully lighted in the world, and there is no reason or ground for permitting overhead signs on account of additional illumination therefrom for the streets.

Third—The ordinance would permit all kinds of illuminated signs, regardless of the business advertised, or the wording upon the signs, or the candle power of the lights. If it should become a law, there is no doubt but that numerous signs will immediately be erected, which will be disfiguring to the streets and offensive to the public. Therefore, the city authorities should not favor such unrestricted license in the use of the streets.

Fourth—This ordinance is also objectionable from the standpoint of fire protection, for the reason that the maintenance of large and heavy signs in front of buildings would add to the difficulties of protecting them against destruction by fire.

Fifth—In any event, if signs are to be allowed over our sidewalks, provision should be made for obtaining permits from some official or board clothed with authority, to regulate their erection, to the end that offensive, objectionable or dangerous signs should be prohibited.

Oil Bid Specifications.

New specifications have been made by the Board of Public Works on which bids will be asked for supplying the city with 25,000 barrels of crude oil, in place of the proposition to furnish 30,000 barrels, as the advertisement read for the former bids. Bidders may offer to furnish the entire 25,000 barrels or they may furnish quantities of 5000 barrels or multiples thereof. The oil is to be 35 per cent. asphalt, and it must be delivered at the pleasure of the board, and payment will be made as it is taken from the tanks on orders from the board. Bids are asked for delivery at the tanks, and also for oil applied to the streets.

Tax Money Rolls in.

At the closing of the City Tax Collector's office at noon yesterday Tax Collector Johnson stated that there had been received in payment of this year's taxes more than $150,000, and this is fully twice the sum received for the same period last year. A noticeable feature of this year's taxpaying is that the full amounts are being paid in a majority of cases.

May Divert Sewage.

The Board of Public Works and City Engineer Hamlin, yesterday morning made an inspection of the old outfall sewer, with a view to planning for relieving the volume of sewage before it reaches the lowest places in the system. Ranchmen in the district above Western and Vermont avenues are awake to the fact that here is a valuable opportunity to obtain irrigation for alfalfa and trees, and they are negotiating with the Board of Public Works for the opening of taps at points above the point mentioned. It is believed that the ranchers and board can cooperate to mutual advantage in this arrangement, and that much relief for the main sewer will thus be effected.

Change in Ordinance.

The accident which occurred on South Broadway Friday, in which a workman fell from the second story of a building under construction to the basement, called attention to the fact that in many of the structures now in course of erection there are no steps into the basements. Councilman Healy tomorrow will ask the City Council to so amend the city's building ordinances that it will be necessary for contractors to place temporary steps into basements to be maintained during building operations, for the safety and convenience of employés.

Election Supplies

Supplies for the forthcoming election are beginning to arrive at the office of the City Clerk. They are made up with a complete precinct outfit in each package, and there are 129 precincts delivered to the City Clerk tomorrow, to be thus supplied. The ballots will be

Druggist Will Be Fined.

Selling a medicine without having it registered and without a physician's prescription caused the conviction of A. H. Chamberlain, a West Fifth-street druggist, in Justice Rose's court yesterday. Chamberlain will be up for sentence Monday.

A neuralgia cure was the point at issue. According to the evidence of officers and others, the druggist was selling this cure, put up in bottles. In this respect and in the manner of sale it was like a proprietary medicine. And the contention of the defense was that it was such. But evidence showed that the prescription was neither registered nor patented.

After hearing the case through, the court decided that the neuralgia cure was no proprietary medicine. Not being sold in response to a physician's prescription, the preparation was deemed illegally handled. The violation of the State law being shown, the defendant was adjudged guilty, and the fine will be announced on his appearance in court Monday.

Donegan Fights Case.

Fred Donegan, the contractor who knocked down his wife, from whom he had been separated, will fight the case in police court before a jury this week. Yesterday he entered a plea of not guilty to a battery charge, and furnished bail for his appearance Tuesday.

Donegan was arrested on complaint of the woman, from whom he had been estranged. She and her mother allege that he made an unprovoked attack on her, and the arresting officer says that when he came into the house the woman was senseless. Donegan claims that he came on invitation of his wife, and that the two were going to a dance. He claims he was forced to

The Weber Piano



Is At The Zenith Of Its Fame

"The Weber is my choice."—Rosenthal.
"I play the Weber as a matter of personal preference"
—Paderewski.

The Agency has always been with the—

BARTLETT MUSIC CO
231-233-235 SOUTH **BROADWAY** OPP. CITY HALL

AT THE COURTHOUSE.

ALLEGED REAL ESTATE FRAUD.

W. S. WITHERS SAID TO HAVE MADE FALSE CLAIMS.

L. M. Johnson and C. L. Martin Purchase Tract of Land Represented, They Claim, to Be Rich in Magnesite—Dissatisfied With Bargain, They Bring Suit.

L. M. Johnson and C. L. Martin, real estate agents, have begun suit against W. S. Withers, also a real estate man, and the State Bank and Trust Company to have the courts set aside a contract of purchase into which they were induced to enter, so it is claimed, by alleged fraudulent representations of Withers.

Last June, it is alleged, Withers called upon Johnson and Martin and wanted them to sell a two-thirds interest in a 320-acre tract of land, situated in Riverside county, upon which he said that he held a contract of purchase. It is alleged that Withers boomed the tract on the ground of the valuable deposits of magnesite upon it, and as magnesite is of increasing value in the arts, and in many ways is being utilized in business, Johnson and Martin became interested.

One ore deposit was represented, so it is alleged, as covering sixty acres, and a prospect hole sent down had shown about 50,000 tons of the valuable mineral. On these representations Johnson and Martin say they made a deal, and purchased the Riverside tract for $20,000 for a two-thirds' interest. The sum of $1000 was to be paid down when the deed was placed in escrow, $5000 before July 5, and the balance of $10,000 before August 5 last.

Having paid their first $1000, Johnson and Martin allege, they began to look over their purchase. They say that they quickly discovered that they had been hoodwinked. Going over the 320 acres carefully it was impossible to find more than 5000 tons of magnesite, they claim, and, returning to Los Angeles, they gave Withers notice of withdrawing from their contract. The papers and the $1000 had been deposited in escrow with the State Bank and Trust Company, and Withers asked for time so that he could fix things up. For this reason the plaintiff avers that they refrained from bringing suit sooner. But, in the final outcome, Withers refused to call the deal off, and yesterday the action was begun to have the contract set aside.

CAHUENGA ROAD FUND.

GRAND JURY INVESTIGATES.

The grand jury has been inquiring into the affairs of the Cahuenga Road District, shown by The Times several weeks ago, when it was told that Supervisor Graham had about $25,000 to the credit of his road district last year and had spent the entire amount this year, and with outstanding debts and expenses running along that would probably result in his successor being placed in an unpleasant position after he takes his seat next year. Graham was censured by the last grand jury for keeping such a large amount of money on hand, when the roads were in need of repair; but since then $36,134.94 has been expended and between $5000 and $6000 worth of work done that has yet to be paid for. While no charges of misappropriation have been made, rumors were more or less rife that for the purpose of making a political campaign the pay rolls were more or less stuffed. The Board of Supervisors has adopted a resolution holding up all warrants for work in the district until an investigation can be made. Dist.-Atty. Fredericks is investigating the details of the expenditures during the period of time between January 1 and October 1 of this year.

ELECTION CHALLENGED.

FOUR DIRECTORS SUED.

H. H. Davenport, who sets out that he is a stockholder in the Tropico Water Company, has begun suit against W. G. Glassell, Ralph Rogers, W. B. Rogers and M. E. Cary to oust them from their positions as directors of the water company.

The plaintiff claimed that at the annual meeting, held on October 8, each of the directors named received 1526½ votes, but that as none of them were stockholders they were not eligible for election. He alleges that, on the other hand, Hugh Glassel, E. W. Richardson, D. Griswold, C. Cornack and A. W. Collins were not only stockholders and eligible, but received the highest votes. Davenport wants the court to take cognizance of the matter and determine if the men now in office are not usurping the position of a board of directors.

COURTHOUSE NOTES.

BREVITIES MISCELLANEOUS.

FRIENDS INTERVENE. W. B. Warner and his wife, the unfortunate couple who tried to commit suicide at Nordhoff, and who were brought to the city and charged as being insane, were examined before Judge Gibbs yesterday. The Insanity Commission did not find that either Mr. or Mrs. Warner is insane, but the husband was sent, with his own consent, to the County Hospital for two weeks for treatment. Mrs. Warner is being cared for by the Ladies of the Maccabees. Extreme poverty was the cause that prompted suicide.

GOT FIVE YEARS. Clarence H. Bray, who pleaded guilty to stealing a mare belonging to D. Hayman on July 20, was sentenced to five years at Folsom by Judge Smith. The defendant's wife and baby were in court and the District Attorney's office was willing, for their sakes, that as short a sentence as possible should be given. But Judge Smith said that there was no use talking, that Bray was a bad man, a graduate of Whittier, and had served a term in the State's prison, and that it would be useless to waste sympathy on him.

CARRIED THE DOPE. Joe Bennett pleaded guilty to having passed morphine into the City Jail, but as he was the catspaw of one Frank Howe, he was allowed to go free on probation for two years. Howe, who also pleaded guilty, was sent to Folsom for four years. Howe, it appeared, was serving a six months' term in the City Prison, and had done a short term at San Quentin before.

TOOK THE WATCH. Frank Lawrence pleaded guilty to petit larceny, having stolen a watch from C. W. Harris in a grading camp near Redondo. He got ninety days in jail.

EXPENSIVE SHOES. J. M. Glass, a recent arrival in the State, stole a pair of shoes from a lodging-house at No. 200 San Pedro street on October 11, and yesterday pleaded guilty to burglary. He said that he came here from El Paso with a man named Murphy, and that meeting him a day or so after their arrival in the city, his friend pointed out the lodging-house and casually mentioned that he was rooming there. Next day the two again met, and on comparing finances, neither one had a cent. Murphy told Glass that he had a spare pair of shoes at the lodging-house, and that if he, Glass, would go down there and get them, he was willing to sell them to raise $1. Glass took the shoes, and he in turn was taken. The matter was continued by Judge Smith until Tuesday to permit of further inquiry.

WEALTH—BACHELOR. Alfred Guillou yesterday filed a petition for probate of the will of the late George Gregg, who died on October 13. The deceased was 68 years of age at the time of his death, and was a bachelor. His estate is of considerable value, the personal property alone being valued at $100,000, and the real property at least $3000. Brothers and a sister in the East and nieces residing in Berlin and Hamburg are legatees under the will.

WANTS DAMAGES. E. H. Richter has begun suit against the Los Angeles and Redondo Railway Company to recover $20,500 as damages for injuries sustained. On August 13, plaintiff avers, he was a passenger on a car from Sunnyside to Los Angeles, and a collision occurred, in which he received a blow in the face and was struck over the head and spine with a quantity of wreckage. His eyes were injured, he claims, and his jaws so displaced that they will never again be normal.

THE INFERIOR COURTS.

MRS. TORRANCE FOUND DRUNK.

CLAIMS SHE'S COUSIN OF MRS. POTTER PALMER.

Woman Who Seeks Police Help Falls Into Toils Later on Charge Her Alleged Enemies Made When Accused of Kidnaping Her Boy. Druggist Illegally Sells Medicine.

Mrs. Nanon Torrance, who claims to be a cousin of Mrs. Potter of Chicago, and also maintains that her son was kidnaped from her a short time ago, paid a $3 fine in police court for drunkenness yesterday. Mrs. Torrance had made a previous appearance about the Police Station, not as a prisoner, but seeking aid.

The woman comes from Sausalito, and it is claimed by the authorities that her son was taken from her a week ago because she abused him and was constantly under the influence of liquor. She has money—not a great deal, but enough to maintain herself.

It was soon after her arrival from the northern town that Mrs. Torrance made her first appearance in the station as a suppliant. She told her story, sufficiently bizarre to give her a bit of yellow newspaper notoriety. On the strength of it she posed as an injured individual.

Then came the arrest for drunkenness Friday night. Conviction in court followed yesterday, and Mrs. Torrance paid her fine without protest.

Piano for Prominent School.

The Musical Committee of Huntington Hall, after testing many other standard makes, has purchased the Frank B. Long piano, for use in the entertainment hall of their magnificent school for girls, located at 1131 S. Main.

Three Stores Filled With Fall Fabrics

LET US SHOW YOU WHY

you can get B & K. strictly up-to-date garments at prices no higher than first-class ready-made cost you.

Retail Clothiers pay the factory men a big profit on the finished product. The factory men, having paid the jobber of the fabric an advance on the price that the weavers set—these profits, when added to the retail clothiers', make it THREE PROFITS before you wear the garments.

The B & K. system of buying for three busy stores makes it possible for us to deal directly with the mills and save these intermediate profits, which go into expert workmanship and artistic cutting, producing the highest grade of men's tailor-made and made-for-you garments, obtained at ready-made dealers' prices. See our importation of subdued brown shadow effects, just received.



$20 to $45

Brauer & Krohn
"Tailors to Men Who Know"
THREE STORES
128-130 S. Spring Street—5th & Spring Streets—114½ S. Main Street

Smart Attire for Women

In Keiser goods we are showing some very elaborate silk waists. They come in a wide variety of ideas and styles, are smartly cut and exquisitely finished. Every woman wants several separate waists for afternoon and evening wear. Keiser models are absolutely correct in every detail.

We wish to impress upon you the desirability of our Keiser and Forsythe lines of women's waists and tailored suits. These garments are in no sense cheap—neither are they expensive when their quality, style and the exquisite workmanship are considered. The woman who wears these models can be sure that they are absolutely correct. They are not like ordinary ready-to-wear garments—there is no duplication. She has an exclusive waist or suit that is up-to-the-moment in style. For this very reason there can be no comparison between models of this kind and ordinary goods—either in prices or otherwise. We invite you to see our showing of Fall goods. It is now at its best.



The name "Keiser" on a garment not only means quality. In the Forsythe models, both suits and waists, for fall and winter are absolutely flawless. Only one model of a kind. Women, early select ones should be made.



Matheson & Berner
BROADWAY—CORNER THIRD

TRADE MARK
STAG TROUSERS
UNION MADE
THE BEST
$1.50 to $6.00 WOOL PANTS ON EARTH
THE GREATEST
$2.50 and $3.00 CORDUROY PANTS EVER MADE
BEST ON EARTH-BECAUSE
THEY ARE THE MOST SERVICEABLE
MOST STYLISHLY CUT
AND BEST VALUE FOR PRICE
EVERY PAIR IS GUARANTEED.
If a pair of STAG TROUSERS rips after a fair trial go to your dealer who will give you a new pair "FREE"
Sold by the LEADING CLOTHIERS *of your town.*
MANUFACTURED BY
BENNETT HOLLANDER & LEWIS.
PITTSBURGH, PA.

Tailored to Measure
$20.00
We are making up [illegible] suits for $20.00. Other [illegible] asking $25 to $30 for the [illegible]
Bear in mind that we are [illegible] you $5 to $10 on your [illegible] the same time guarantee [illegible] and workmanship.
Suits from $20.00 up.
Trousers from $5.00 up.
Korn Tailoring Co.
135 So. Spring St.

CASH OR CREDIT
Our Prices are the Same
Eastern Outfitting Co.
620-628 South Main St.

KRYPTOKS far and near
glasses without lines
single lenses with the result of two.
Dr. Geo A Collins


JUST RECEIVED
Two cars of butchers' [illegible] and refrigerators. Everything in the [illegible] line
JOS. JAEGER
331 Towne Ave

Offices of the
SUNSET HOSPITAL
452½ South Broadway
Stock is now selling at [illegible]
Phones: Main [illegible]

Drug Sundries
25c Espey's Cream 12c
75c 5-oz. Massage Cream 40c
25c Bradley's Talcum Powder . 15c
50c Box Note Paper 29c

$3.98 Pyrographic Outfits $2.98
A handsome stamped wood box, containing large size bulb, lamp, bottle, etc., and a fine needle point; set includes two bottles stain.

50c Ribbon 25c
Fancy Dresden ribbon in floral cluster and stripe effects; finest warp prints; very firm body; also heavy all silk taffeta six inches wide; values to 50c. Tomorrow at 25c

5c Post Cards 3c
Novelty wood post cards for burning; come in floral, figure and comical facial designs; worth regularly 5c each. Tomorrow, choice, at 3c

$10 Tourist Coats $6.98
Good mixtures and plaid coats with flat and turnover collar, inlaid with velvet, trimmed with braid and strapped and stitched; fancy cuffs, 7-8 length coats, cut full. Worth $13.00, tomorrow at $6.98

$7.50 New Skirts $5.00
Women's walking skirts in shadow plaids, plain brown, black and blue; knife plaited and box plaited; trimmed with strapping and folds; all sizes; worth $7.50. Tomorrow for ... $5.00

$7.50 Millinery $4.98
Beautiful new stylish street and dress hats; made of velvet and felt and trimmed with wings, [illegible], fancy silk ribbons and velvet bands; all the new colors; regular $7.50 value for $4.98

10c Children's Hose 7½c
[illegible] dozen fast black children's [illegible] hose; all fine ribbed; full [illegible] with double knees, heels and toes; all sizes 5 to 9½; worth 10c and 12½c a pair. Tomorrow at 7½c

50c Men's Hose 25c
Fine imported lisle thread half hose; full fashioned black and a great many fancy colors in the lot; a sample lot and not a pair worth less than 50c. Tomorrow at 25c

50c Underwear 35c
Women's Jersey ribbed fleece lined vests and drawers; vests have silk taped and crocheted high neck and front; drawers have French yoke bands and are ankle length; 50c value for 35c

$10.00 Portieres $5.98
Handsome Gobelin tapestry portiere curtains; 30 inches wide and 3 yards long; rich Oriental designs and colors; regular $10.00 portieres. On sale tomorrow, third floor, per pair $5.98

$2.00 Curtains $1.25 Pair
Good white and Arabian colored lace curtains; 45 to 54 inches wide; 3 and 3½ yards long; handsome floral, scroll and medallion borders; curtains worth $2.00 a pair, tomorrow for $1.25

$3.00 Curtains $1.98
New Arabian colored bonne femme curtains 51 inches wide and 2 1-2 yards long; with richly corded border designs and deep ruffled lace valances across bottom; curtains worth $3.00 a pair, tomorrow, each $1.98

$4.00 Curtains $2.48 Pair
Fine white Scotch net lace curtains 54 inches wide and 3 1-2 yards long; plain net centers with swell new Brussels effect; floral and scroll borders; best buttonhole stitched edges; curtains worth $4 a pair, tomorrow for $2.48

$4.00 Couch Covers $2.48
200 new tapestry couch covers 60 inches wide and 9 feet long; fringed all around; rich Turkish and Bagdad effects to choose from; regular $4.00 couch covers. Tomorrow for $2.48

50c Brass Candle Sticks 25c
Handsome brass candle stick, complete with assorted colored candles, brass shade holder and colored shade to match candles, the value tomorrow in the basement 25c

$2.50 C
Fine white [illegible] inches wide [illegible] plain center [illegible] scroll and [illegible] tains worth [illegible] Tomorrow fo

$5.00
Women's [illegible] and all [illegible] ors; clever [illegible] coques, [illegible] shapes; [illegible] morrow, [illegible] floor

25c C
Cotton [illegible] hose with [illegible] and heels [illegible] large size [illegible] 25c a pair [illegible] price tomo

65
Men's blu [illegible] made with [illegible] ble fronts [illegible] stitched; [illegible] various le [illegible] 65c overall

50c W
Pure white [illegible] and long [illegible] vests; silk [illegible] splendid 50 [illegible] On sale tom

$1.50 C
New cross [illegible] yards long [illegible] ends; cream [illegible] cross stripe [illegible] pink or gold [illegible] morrow, a [illegible] pair

$3.00 Cu
200 pairs ne [illegible] lace curtains [illegible] 3 yards long [illegible] with richly c [illegible] curtains worth [illegible] pair, tomorrow [illegible] for

$6.50 Cur
100 pair fine [illegible] curtains made [illegible] white net w [illegible] plique borde [illegible] $6.50 a pair. [illegible] morrow at

15c Fancy
Fancy printed [illegible] new Oriental [illegible] suitable for b [illegible] fort coverings [illegible] worth 15c a ya [illegible] Tomorrow for

$2 Air Tight
A new style air [illegible] 18x12x21 inches [illegible] nickel trimmed [illegible] warm and comf [illegible] this cool weather [illegible] $2.00 value for

MAIL ORDERS FILLED

The 5th STREET Store

BROADWAY COR. FIFTH STREET

BOTH PHONES 874

Facts and Figures

THIS week's message from this busy store to busy people is brief and to the point. No time of ours or yours is wasted telling you how it happened. What the merchandise is and how little it can be bought for. The things you are interested in is tersely told here.

Facts and figures are what count in merchandising and here you have both. It's an aggregation of seasonable bargains without equal as rival, as you'll see by careful reading. We'll expect you tomorrow early.

Drug Sundries
The Kopey's Cream 12c
The 8-oz. Massage Cream 49c
The Bradley's Talcum Powder .15c
The Box Note Paper 29c

$3.98 Pyrographic Outfits $2.98
A handsome stamped wood box, containing large size bulb, lamp, bristle, disc, and a fine needle tool; set includes two bottles stain.

50c Ribbon 25c
Fancy Dresden ribbon in floral shadow and stripe effects; finest satin prints; very firm body; also heavy all silk taffeta six inches wide; values to 50c. Tomorrow at 25c

5c Post Cards 3c
Novelty wood post cards for burning; come in floral, figure and animal facial designs; worth regularly 5c each. Tomorrow, choice, at 3c

$10 Tourist Coats $6.98
Good mixtures and plaid coats with flat and turnover collar, inlaid with velvet, trimmed with braid and strapped and stitched; cuffs, 7-8 length coats, cut loose and full. Worth $10, tomorrow at $6.98

$7.50 New Skirts $5.00
Women's walking skirts in shadow plaids, plain brown, black and blue; knife plaited and box plaited; trimmed with strapping and buttons; all sizes; worth $7.50. Tomorrow for ... $5.00

$7.50 Millinery $4.98
Beautiful new stylish street and dress hats; made of velvet and braid and trimmed with wings, fancy fancy silk ribbons and velvet bands; all the new colors; regular $7.50 value $4.98

5c Children's Hose 7½c
Extra fast black children's cotton hose; all fine ribbed; full seamless with double knees, heels and toes; all sizes 5 to 9½; worth 10c a pair. 7½c

Men's Hose 25c
Fine gauged lisle thread half hose; all fashioned black and a few fancy colors in the lot; a single lot and not a pair worth less than 50c. Tomorrow at 25c

50c Underwear 35c
Women's Jersey ribbed fleece lined vests and drawers; vests have silk taped and crocheted high neck and long sleeves; drawers have French yoke bands and are ankle length; 50c value for 35c

$10.00 Portieres $5.98
Handsome Gobelin tapestry portiere curtains; 50 inches wide and 3 yards long; rich Oriental designs and colors; regular $10.00 portieres. On sale tomorrow, third floor, per pair $5.98

$2.00 Curtains $1.25 Pair
Good white and Arabian colored lace curtains; 45 to 54 inches wide; 3 and 3½ yards long; handsome floral, scroll and medallion borders; curtains worth $2.00 a pair; tomorrow $1.25

$3.00 Curtains $1.98
Fine Arabian colored bonne femme curtains 51 inches wide and 2 1-2 yards long; with richly corded border designs and deep ruffled lace valances across bottom; curtains worth $3.00 a pair, tomorrow, ... $1.98

$4.00 Curtains $2.48 Pair
Fine white Scotch net lace curtains 50 inches wide and 3 1-2 yards long; plain net centers with swell fringe effect; floral and scroll borders; best buttonhole edges; curtains worth $4 a pair, tomorrow $2.48

$4.00 Couch Covers $2.48
Fine new tapestry couch covers 60 inches wide and 9 feet long; fringed all around; rich Turkish and Egyptian effects to choose from; regular $4.00 couch covers. Tomorrow $2.48

25c Brass Candle Sticks 25c
Handsome brass candle stick, complete with assorted colored silk shade holder and silk shade to match candles. Special value tomorrow 25c

Sheet Music 5c
Vocal and instrumental, classical and standard music here in our Music Department on the second floor. Most anything you want. We haven't room to give the list here. Price per copy, tomorrow only 5c

"When Letters Blur"
Come to our Optical Department and get a pair of reading lenses for $1, which will give you a good vision and make reading a pleasure. Our guarantee goes with each pair lenses fitted by our State Registered Optician. Second floor.

15c Laces at 5c
German and French Val. laces in dainty wanted patterns; also fine Oriental lace in splendid designs; widths to 4 inches; values to 15c. Tomorrow at, a yard 5c

50c Framed Pictures 25c
100 new brown and white landscape, author, marine views, etc.; 2-inch brown mission frames, size 8½x11½ inches. 50c pictures tomorrow for 25c

$5.00 Misses' Coats $2.98
Beautiful assortment of mixtures in light and dark shades; coats with flat and turnover collar trimmed with braid and buttons; cuffs trimmed to match; patch pockets; mostly all sizes $5.00 value, tomorrow for $2.98

$10.00 Viole Skirts $6.98
Women's fine voile skirts; cut very full and well made; newest and most stylish models; gored and plaited side, front and back regular $10.00 value for $6.98

$5.00 Street Hats $3.98
Women's nobby sailors, turbans and all the new styles and colors; cleverly trimmed with wings, coques, quills, ribbons and fancy shapes; regularly worth $5.00. Tomorrow, second floor $3.98

25c Children's Hose 12½c
Cotton and lisle thread fine ribbed hose with double knees, soles, toes and heels; all sizes and plenty of large sizes; most of them worth 25c a pair. One price tomorrow 12½c

65c Overalls 45c
Men's blue denim waist overalls made with three pockets and double fronts to the knees; all double stitched; waist sizes 32 to 40; various lengths; regular 65c overalls tomorrow for ... 45c

50c Women's Vests 35c
Pure white lisle thread high neck and long sleeve medium weight vests; silk taped and crochet neck; splendid 50c underwear. On sale tomorrow for 35c

$1.50 Curtains 98c Pair
New cross stripe curtains; three yards long with tassel finished ends; cream grounds with pretty cross stripes of red, green, blue, pink or gold; $1.50 curtains. Tomorrow, a pair 98c

$2.50 Curtains $1.48 Pair
Fine white lace curtains; 54 inches wide and 3½ yards long; plain centers with pretty floral, scroll and medallion borders; curtains worth $2.50 a pair. Tomorrow for $1.48

$3.00 Curtains $1.98 Pair
200 pairs new Arabian colored lace curtains 50 inches wide and 3 yards long; plain net centers with richly corded border designs; curtains worth $3.00 a pair, tomorrow, for $1.98

$6.50 Curtains $4.48 Pair
100 pair fine white swiss point curtains made of fine quality white net with handsome applique borders; curtains worth $6.50 a pair. Tomorrow at $4.48

15c Fancy Drapery 9c
Fancy printed twilled draperies in new Oriental and floral designs; suitable for box coverings, comfort coverings, draperies, etc.; worth 15c a yard. Tomorrow for 9c

$2 Air Tight Heaters $1.48
A new style air-tight heater, size 18x12x21 inches; double lined and nickel trimmed; make a room warm and comfortable this cool weather. $2.00 value for $1.48

12 1-2c Flannelettes 6c
Large assortment of flannelette goods, suitable for wrappers, etc.; a regular 12½c quality. Tomorrow, a yard, for 6c

75c Bath Mats 49c
Heavy absorbent Turkish bath mats; no bathroom complete without one of these; regular 75c value. Tomorrow for 49c

$1.50 Picture Frames 98c
Fancy oval and square shaped gold plated picture frames with easel backs; cabinet size frames worth $1.50. Tomorrow for 98c

30c Sheeting 23c
Heavy unbleached sheeting 2¼ yards wide; standard quality; worth regularly 30c a yard. Monday for 23c

Manicure Parlors
Fourth Floor
Shampoo and Hair Curl 50c
Face Massage 50c
Manicuring 25c
Clay or Almond Meal Pack...75c
Hair Dressing .....25c and 35c
Scalp treatments a specialty. Puritas Water shampoo if desired.

59c Table Damask 42c
Bleached table damask of Irish manufacture; 68 inches wide; choice of six good patterns; 59c quality. Tomorrow, a yard, for 42c

15c Nainsook 10c
Fine soft nainsook, 36 inches wide; 12 yards to a piece; regular 15c quality. On sale tomorrow, a yard 10c

$1.50 Fancy Pictures 98c
Fancy colored landscapes and views in 3-inch mission finished veneer frames; good subjects; $1.50 pictures tomorrow for 98c



Biggest Suit Event of the Year



600 Women's Suits on Sale Tomorrow, Values up to $15, $6.98

ONE of those chances that occur not oftener than once a season. Surplus cloth stock of the Empire Cloak and Suit Co., of 131 5th Ave., New York, made up by them into stylish, practical garments and priced at about the bare cost of the material. Ten different styles like pictures. Etons, Pony, Prince Chap and Princess in shadow plaids, shepherds checks and popular light and dark grays. All sizes, fine fabrics, lined and unlined.

Extra salespeople and no charges for alterations. Don't miss this chance. Many suits worth up to $15. All at one price tomorrow



Ten different styles like these illustrations

--$6.98--

No extra charge for alterations



An offering illustrative of the supremacy of this store in the matter of value giving. Be here without fail tomorrow.

18c Glass Cloth 13c
36-inch light weight lining material; has a silk finish; good colors in the lot; full yard width; worth, 18c a yard. Tomorrow at 12c

40c Floor Oil Cloth 25c Yard
Good heavy floor oilcloth in neat geometrical and tile patterns; suitable for kitchens, bathrooms, halls, etc.; worth, a yard 40c

27-inch Dress Silks 63c
Plain, changeable and fancy silks in soft taffeta weaves; 27 inches wide and a width that cuts to the best advantage; right colors for fall wear; compare with any dollar silk. Tomorrow, a yard 63c

$3 Carpet Sweepers $1.98
Angelus sweepers made of smooth sheet steel with pure bristle brushes; absolutely dustless sweepers in dark red or green enamel finish. A $3.00 carpet sweeper tomorrow for $1.98

$8.00 Mantle Clocks $4.48
Beautiful piano finish and artistic ornamentation; deep tone cathedral bell and half hour strike; warranted; splendid $8.00 value. Tomorrow in basement $4.48

65c Fibre Matting 49c
Yard wide reversible sanitary and odorless matting; new designs in red, green or blue; good 65c quality for tomorrow, a yard 49c

$1.75 Broadcloths $1.47
A splendid quality with a chiffon finish, and weight enough to make smart suits for the coming season's wear; rich shades of lavender, myrtle, rose, tan, brown, blue, gray, red, cream and black. 52 inches wide. Monday at $1.47

$1.90 Taffeta $1.47
5th Street guaranteed taffeta, 36 inches wide; both in soft or crisp finish; guaranteed by us not to split or crack. A very fine quality, worth $1.90 a yard. Tomorrow $1.47

Wool Ingrain Rugs
Heaviest and best quality all wool ingrain rugs in new designs and colors; splendid wearing room size rugs, priced thus:
$6.50, 7 1-2x9 rugs, $5.48.
$7.50, 9x9 rugs, $6.48.
$8.50, 9x10 1-2 rugs, $7.48.
$9.50, 9x12 rugs, $8.48.

$2.50 Wilton Rugs $1.69
Handsome new Wilton velvet rugs 27 inches wide and 54 inches long; neat Oriental and floral patterns and good colorings; rugs worth $2.50. Tomorrow priced at $1.69

$30 Axminster Rugs $19.48
Handsome new Royal Axminster rugs, size 9x12 feet; woven in one piece—no seams; rich oriental and floral designs to choose from; rugs worth $30.00; tomorrow at $19.48

$1.25 Satins 93c Yard
36-inch colored and black satins; black, ivory, cream, tan and gray, in plain and herringbone weaves; $1.00 and $1.25 quality. Tomorrow for 93c

$1.00 Dress Goods 69c
44-inch cravenette finish suitings; serges, granites in brown, navy, gray and dark mixtures; very desirable and stylish fabrics worth up to $1.00 a yard. Monday, choice at 69c

$4 Cut Glass $2.98
Large shipment of rich cut glass lately received; newest designs in water bottles, 8-inch berry bowls and sugar and cream sets; deep, brilliant cutting; full size; worth $4.00 each. Choice at $2.98

SOMETHING DOING

The 5th STREET Store

BROADWAY & 5th LOS ANGELES STEELE-FARIS & WALKER CO.

$6.00 Hammocks $4.48
Extra large size close woven hammocks with wide lay-back pillow and spreader in end; deep full valance on sides; swell Navajo Indian and jacquard patterns in fancy colors. Regular $6.00 hammocks, tomorrow, to close out $4.48

$1.50 Embroidery 49c
Fine swiss and nainsook flounce embroidery in the latest embossed blind and Hamburg patterns; perfect edges; widths to 20 inches; values to $1.50. Tomorrow at, a yard 49c

98c Night Gowns 69c
Women's fine muslin and cambric gowns trimmed with lace and embroidery and some have hemstitched tucks; cut wide and full and worth 98c regularly. Tomorrow at 69c

$5.00 Silk Waists $3.48
Fine taffeta and messaline silk waists in black, navy, gray and plaids; handsomely embroidered and tucked styles; well made; regularly worth $5.00. Third floor, tomorrow at $3.48

$9.00 Misses' Coats $5.98
Made of all wool cheviot and mixtures; light and dark plaids; have flat and turnover collar trimmed with velvet and broadcloth; strapped back and front; worth up to $9.00 for ... $5.98

$5.00 Women's Skirts $3.98
Plaited and made of Panama, cheviot, herringbone and mixtures in plain checks and plain navy, black and brown; values to $5.00. Tomorrow priced at $3.98

25c Lace Hose 12½c
300 dozen all over lace women's hose; lace patterns down to the toes; fast black, tan, white, pink and blue in lisle thread and cotton; 25c values. Tomorrow, a pair 12½c

12½c Men's Hose 5c
Men's full seamless, fast black half hose; all have double heels and toes; fine gauge hose; just 400 dozen for Monday; worth up to 12½c a pair. Tomorrow, in the men's corner, a pair 5c

Men's $5 Bath Robes $3.49
Made of imported Austrian blankets in a big assortment of fancy colors; every robe made of a full size blanket; have heavy waist cords; regular $5.00 robe. Tomorrow for ... $3.49

Men's $4.00 Shoes $2.50
Both shoes and oxfords in a large variety of styles and kinds; have hand welted soles and best quality leathers; new shapely lasts; styles for all occasions; worth up to $4 a pair. Tomorrow at $2.50

$5.00 Women's Shoes $2.50
Made of fine vici kid, patent colt, patent kid, box calf, etc.; either light or heavy soles; perfect fitting, high grade shoes; desirable for all occasions; worth up to $5.00. Tomorrow at $2.50

$1.25 Blankets 85c Pair
Good soft fleecy 11-4 cotton blankets in white, gray or tan color; made with fancy borders; blankets worth $1.25 a pair. On sale tomorrow for 85c

$2.50 Blankets $1.75 Pair
Good big warm 12-4 size blankets in white, tan or gray colors; have long fleecy nap and pretty borders; blankets worth $2.50 a pair. Tomorrow at $1.75

$4.00 Blankets $2.98 Pair
Good soft 11-4 white wool blankets with long, soft, fleecy nap and very pretty borders; blankets worth regularly $4.00 a pair. On sale tomorrow ... $2.98

26c Draperies 15c Yard
Gobelin cretonne draperies; yard wide in swell floral and Oriental designs; light and dark colorings; suitable for curtains, bed coverings, box coverings, etc.; worth 25c a yard. Tomorrow 15c

$3.25 Gas Radiators $2.48
A modern California gas heater; has four tubes and comes in aluminum finish; well made heaters, worth $3.25. Tomorrow for $2.48

75c Fancy Combs 25c
Shell and amber combs; newest styles with fancy mountings; some filigree with gold plated tops; others set with stones; excellent 75c value tomorrow for 25c

75c Flannel Gowns 59c
Women's new outing flannel gowns in pink and blue colors; neatly trimmed with stitching; a good 75c value. Tomorrow at 59c

$1.50 Lawn Waists 98c
Fine white lawn waists with long or short sleeves; well made and trimmed with lace and embroidery; all good, attractive styles; waists worth $1.50 easily. Tomorrow at 98c

$2.00 Dresses at $1.25
Children's wash dresses of good quality ginghams and chambrays; stripes, checks, plaids and plain colors; sizes 5 to 14 years; trimmed with embroidery, braids and velvet ribbons; worth $2.00; tomorrow at $1.25

$15.00 Silk Jackets $7.98
Women's eton jackets made of fine chiffon taffeta and silk and satin lined; trimmed with lace and applique; strapped and stitched; have flat or turnover collar and pretty cuffs; only 30 in the lot—so come early. Values to $15.00. Tomorrow at $7.98

$12.50 Silk Skirts $8.98
Women's new taffeta silk skirts; gored, plaited and trimmed with folds and stitched bands; knife plaited and box plaited; cut extra full; worth up to $12.50. Choice tomorrow at $8.98

$1.50 Lisle Hose 49c
Novelty imported lisle thread hose in Hermsdorf black, white, tan, gray and all light colors; embroidered in elaborate and neat figures and flowers; also embroidered lace anklets; values to $1.50. Tomorrow, a pair 49c

25c Men's Hose 12½c
Men's fast black fancy silk embroidered half hose; neat patterns and vertical stripes; big variety of colors and patterns; full seamless with double toes, soles and heels; 25c hose Monday ... 12½c

25c Knit Underwear 17c
Women's pure white medium weight Jersey ribbed vests and drawers; vests are high neck and short sleeved and drawers are knee length; regular 25c value. Tomorrow for 17c

$5 Women's Oxfords $2.50
New fall styles; new shapes; new leathers; gun metal calf, patent colt and fine vici kid; have hand welted and hand turned soles; high grade oxfords worth up to $5.00 a pair. Tomorrow at $2.50

Boys' and Youths' Shoes
Half Price Until 12 Noon.
Desirable, well made, neat, shapely boys' shoes in a large variety of kinds and styles; good leathers; values from $2.00 to $2.50. On sale tomorrow until noon only, per pair $1.25

$2.00 Blankets $1.25 Pair
Extra thick soft 11-4 white cotton blankets with pretty fancy borders and well finished ends; $2.00 blankets on sale tomorrow, a pair $1.25

$3.00 Robe Blankets $1.98
German imported robe blankets with plain and fancy jacquard figured centers and pretty borders; for making bath robes, etc., good to use as bed covers; worth $3.00. Tommorw, each $1.98

$6.50 Blankets $4.98 Pair
Fine white and gray 11-4 wool blankets with long fleecy nap and pretty borders; splendid warm blankets worth $6.50 a pair. On sale tomorrow at $4.98

50c Door Panels 25c
Good Arabian colored door panels with fancy corded center designs; sizes to fit any door; panels worth 50c each. Tomorrow at half price, third floor 25c

$..25 Comforts at 95c
Good soft white cotton comforts with fancy figured silkoline covers; hand knotted and worth $1.25. Tomorrow at 95c

QUESTION FOR THE PARENTS.

Where Are Your Children After School?

May Be in Danger if You Do Not Know.

Committee Will Look Into the Subject.

Fathers and mothers of Los Angeles, where are your children after school hours?

Do you know where your high school boys and girls spend the afternoons after school is out? Do they report at home as soon as the car will take them there, or do they get in just in time for the dinner hour?

Do you realize the supreme importance of such knowledge on your part? It is not a case where ignorance is bliss. Such ignorance may mean the life-long destruction of your promising boy, or of your fair daughter, just blooming into womanhood.

A note of warning is soon to be sounded to the parents of every boy and girl of high school age in this city, and to the parents of every downtown school pupil to be on their guard in this grave and vital matter. The revelations which may accompany this warning will make those interested pale with horror, and will probably bring indignant denial until the bare facts are found to speak for themselves.

A committee composed of the best-known and most influential women in Los Angeles has existed ever since the beginning of the last school term for the purpose of throwing around these young girls and boys, in whom are centered the bright hopes of the city's future, all the safeguards possible. The committee has worked in secret up to the present time, but a meeting was held during the past week in the Chamber of Commerce, at which a Times representative was present.

The members were engaged with a report of the investigations carried on last year, these forming the basis on which to shape a course of action for the present term. The initial step is to reach the parents of the city with a strong appeal for vigilance over their children.

CAROUSING IN SALOON.

The formation of this committee was brought about in the following manner: The husband of one of the members was searching for a young man who was about to lose his position on account of drinking. The quest for the young man took his would-be rescuer into a saloon on Second street. He went into the back rooms of the saloon and was horrified to find it nearly full of school boys and girls with their school books and straps. These rooms have since been done away with by the crusade carried on last spring against such places, but priror to that they were filled with these young creatures.

The youth for whom this man was searching was also in the saloon. He was with a woman of unmistakable stamp, drinking and carousing, and there was trouble in dragging him away. The woman approached the would-be deliverer, and what followed is only published in the interest of the city's purity and righteousness, and because the earnest women who are working to better matters wish to arouse the parents of Los Angeles to the true conditions which they must face.

"You are a nice looking man," said the abandoned creature. "You come back here this evening," and going close to him she whispered: "I know the nicest little girl who would just suit you." To the man's utter horror and unbelief, she mentioned the name of the school girl daughter of one of his best friends.

The horrid inference was like a blow in the face. The man could not credit such a thing, but he went home and enlisted his wife's assistance in finding out the truth of the matter, before he even breathed such suggestions to the girl's father. His wife is a beautiful and much-admired woman in Los Angeles, and for a long time was president of the child study circle. She lent her aid with a will.

SAVING ONE GIRL.

Stationed where she could cover the back entrance of the saloon with her eyes, she kept watch the next afternoon, and just as dusk was falling she saw this lovely looking girl, school books under her arm, emerge from that ante-room of destruction.

The girl was saved and that committee was formed to protect the school boys and girls of Los Angeles. The lady who started it has only sons, and some one said to her "Oh, you do not need to worry, you have only boys."

"I could have struck her," said the enraged mother, "my boys' characters are just as precious to me as those of any mother's daughter in the world. I make it my business to know where they spend their time, and it behooves me to do so, when the poolrooms and billiard halls are kindergartens of crime which are debauching so many of our boys."

"I never let my boys know that I doubt their word in any particular," continued this wise mother, "but if there is any question of it in my mind I find out for myself whether they are telling me the truth."

What the members of this committee wish to impress upon the parents of this city is this: It is your business to know where your sons and your daughters spend their time.

TOO MUCH LAXITY.

"There is too much softness and laxity in the bringing up of boys and girls of today," said a committee member whose large experience on the Juvenile Court board has been of great value in this work. "The truth is," she continued, "the parents are too often off having a good time for themselves, and too much occupied with outside matters to guard their children."

A particular instance of this was found by the officer of the Humane Society one night last week.

Two young girls and two boys between 14 and 16 years of age were just going home from a theater, when the officer stopped them.

"Don't you know you ought to be off the streets at this hour?" he asked. He sent the boys home, and took the girls home himself. Their house was dark, and the mother was not there, so the officer remained with the girls awhile, and presently there came a messenger with a hurried note from their mother, saying she had gone out with an automobile party, and would not be back until very late. The poor little girls locked themselves in, according to the officer's direction, and waited until that mother came home.

Another instance of this sort was an open secret among several of the schools last year. It was whispered from pupil to pupil, and those too well brought up to have anything to do with the crowd involved, at least knew of its existence, and discussed its doings among themselves.

FOUND IN THE PARK.

It was this: A family living near Westlake Park includes two exceedingly pretty young daughters, school girls. The parents were accustomed formerly to making flying trips about the country. Very delightful for the parents, but these girls were left unchaperoned and unprotected for several nights out of a week. The girls were popular, their girl freinds frequantly came and spent the night there, the boys would come to call in the evening, and there were gay doings. One night at 3 a.m. in Westlake Park, the policeman detailed there found this young crowd. The officer knew the father of the girls quite well, and they were not brought up in court. The parents were informed, and their eyes opened. They were amazed, and could scarcely credit their senses, but all the while the boys and girls were gossiping about these things, and it did a great amount of harm it is believed.

Parents need not congratulate themselves that their grammar school children are aloof from these dangers. The following is an incident that happened at one of the nicest grammar schools in the city last spring. The lady who told it at the committee meeting was president of the Mothers' Circle of the school.

CREATURES OF PREY.

A pretty, well-dressed young woman came to an entertainment at the school and was cordially waited upon by the daintily-gowned eighth-grade girls in charge of the refreshments. The young woman chatted with the girls, told them where her house was, that she had recently come to live in the neighborhood, and that she was very lonely, and would like to have the girls visit her, she would take them out in her machine.

The outcome of the subsequent and innocent-seeming acquaintance with this woman was eight separate attempts, made by her and a man companion, to lure these young girls to destruction at her home.

One mother, almost crazed that her child should have been approached in such a fashion, and fearing to tell the girl's father, went immediately to the president of the Child Study Circle and an investigation was begun. Seven other cases of the same nature were uncovered, but when the officers of the law were taken to the house the vile creatures of prey had flown.

The pastor of the Olivet Congregational Church took the matter up. He traced the dastardly couple to an entirely different school district, where they had rented another house and were endeavoring to work their devilish scheme in the same manner.

Still another, and one of the greatest, sources of danger are certain rooming-houses in the very heart of the city, where no questions are asked. It is known that boys and girls from the High School go to these places after school hours, and pass evenings there when their parents believe them to be at the theater or at each other's houses.

These dangers exist in every city for boys and girls, and especially for boys and girls left to their own devices. The police of this city know them, the police reporters know them, only the parents seem to be asleep.

The Baord of Education has provided earnest teachers and vigilant principals, but they cannot follow the children to their homes.

First Peasant: Say, what time is it?
Second Peasant: Look at the church clock.
First Peasant: That's what I'm doing. I can see it says 12. But is it midday or midnight?—[Bon Vivant.

"77"

Humphreys' Seventy-Seven Cures Grip and

COLDS

"There's nothing so bad for a Cough as Coughing." Coughing is like scratching a wound; so long as it is done, it will not heal. When tempted to cough, draw a long breath through the nostrils; hold it until it warms the air cells. The nitrogen thus refined, allays the desire to cough and gives the throat and lungs a chance to heal. The use of "Seventy-seven" will aid nature in her efforts to recuperate.

At Druggists, 25 cents or mailed
Doctor's Book mailed free.

Humphreys' Homeo. Medicine Co., cor. William and John Streets New York.



The best equipped dental offices of the Pacific Coast. Every painless method and up-to-date instrument known to modern dentistry in this office. All instruments thoroughly sterilized before being used. All our operators are graduates of the best Eastern Dental Colleges and have passed the California State Board Examination, hence have a license to practice in this State; are men of years of experience and are experts, each in his respective branch.

Free -$100- Free

for any tooth we cannot fill or extract without pain.
A written guarantee for 10 years on all work.

$4.50 Set of Teeth $4.50

NO FIT NO PAY.

Gold Crowns, $4.50; Bridge Work, $4.50; Gold Fillings, 75c up; Silver Fillings, 50c up. Examination and advice free.

Broadway Dentists.

452½ S. BROADWAY

Also open evenings and Sunday forenoons.

Marvel Millinery
Exclusive designs in women's Hats
241-243 So. Bdway.

Out of Town Customers

Order your Wines and Liquors BY MAIL

OLD PLANTATION DISTILLING CO

116 S. Broadway. Los Angeles Ca

Monday a Day of Magnetic Values in Wanted Goods

That Peace-Disturbing Dragon—"High Prices" Annihilated

No Better Value Anywhere than Contained in These

$1.50 Flannel Gowns

The time has arrived for changing from muslin night robes to warmer and more comfortable weight gowns. In this respect we cannot praise too highly the value and quality embodied in our $1.50 lines. Extra heavy daisy flannel gowns in pink, white and light blue; also heavy striped flannelette garments in all colors; have featherstitched yokes trimmed with embroidered band and wash braids; reinforced double shoulders; some have turn-down collars and plain cuffs; others have ruffled neck sizes and sleeves to match; each garment cut extra long and wide. Exceptionally good values, yours Monday for, per garment $1.50

THE NEW YORK

337-339 SOUTH BROADWAY.

Money Refunded If Dissatisfied with Purchase.

At $29.50

New Fall Models in Broadcloth Suits Exceptional $35.00 Values

THESE attractive garments have tight-fitting jackets, are full taffeta silk lined and buttoned through the cloth with buttons of same material; velvet collar, long sleeves and stitched cuffs; skirt in new plaited effect and with full flare at bottom. Price, per garment $29.50

$2.75 Kid Gloves $2.25

Made from finest imported French skins especially for the "New York" Glove Department. White, with richly embroidered cuffs and backs; one large pearl clasp. Yours Monday for per pair $2.25

Change From Summer to Winter Wear NOW

THERE is no disguising the fact that the time has arrived when the donning of heavier garments is a very necessary and important duty. Several things are needed—a new wrap, suit, hat and warmer underwear, for it is but reasonable to suppose that the average woman's wardrobe is minus some of these at the beginning of a winter season. We can remedy the trouble beautifully and in an extremely profitable manner to yourself. In fact, there are splendid values in every department tomorrow and you couldn't do better than pay us a visit; it might be the means of your saving considerable money.

$3.50 Suede Gloves $3

16-button length opera gloves in finest suede; colors pink, blue, lavender black and white; you pay $3.50 for the same elsewhere. Yours Monday at, per pair $3.00



THIS AMAZING LONG COAT BARGAIN

Comes along right in the nick of time when you are needing a warm and stylish New Fall wrap.

$30, $35 and $40 Garments at - - $15.00

DON'T imagine because we speak so strongly regarding the merits of this particular offering that there are no other coat values in our mammoth department; on the contrary beautiful new Fall Styles meet you at every step, compelling attention and admiration. But this great, big $15.00 bargain is so GOOD that we felt it was entitled to every inch of space given over to the coats.

This is Without Fear or Contradiction the Banner Coat Bargain of the Year

BEAUTIFUL garments in three-quarter length made of finest quality chiffon broadcloth; either silk or satin lined throughout and elegantly trimmed with rich novelty braids and fancy buttons; all colors in the assortment, including blue, red, green, purple, rose, brown, tan, etc. Not a model in the lot worth a penny less than $30.00 and many as high as $35.00 and $40.00. If you need a handsome new wrap for this Fall and Winter's wear, you cannot afford to miss this remarkable opportunity. Positively not a single one reserved. Yours Monday for

$15

Third Floor

Beautiful New Ribbons

WE ARE SHOWING any number of crowd-bringing values in just the ribbons you are likely to need at this time of year, all sorts and kinds for neckwear, hair bows, sashes, girdles and every kind of fancy work. A description of the following three lines will serve to give you some slight idea as to the attractiveness of the style variety and price reasonableness which are notable characteristics of this section.

35c Ribbon Values 25c

A magnificent assortment of heavy satin taffeta ribbon in all the new shades, including black and white; full 4½ inches wide. Yours Monday for, per yard 25c

45c Ribbon Values 30c

Finest messaline taffeta silk ribbons, the soft, glossy kind; five inches wide and every shade in the book. Yours Monday, for per yard 30c

35c Ribbon Values 29c

A large assortment of genuine Scotch plaid ribbons; have all pure silk qualities; widths from 4 to 4½ inches. Yours Monday for, per yard 29c

Third Floor for Surprisingly Good

Undermuslin Values

50c Cambric Drawers at 39c

An important Monday special in fine white cambric drawers; three different styles to choose from; one has deep flounce composed of two rows of lace insertion and one of edging; another is prettily finished with deep white embroidery and five rows of tucking and open-work; while the third is wide hemstitched at bottom with numerous tucks on the same order. Yours Monday for, per pair 39c

$1.50 Chemises 95c

Three-quarter length, sheer nainsook chemises; have low, round-cut neck and are sleeveless; neck and sleeves artistically trimmed with wide embroidery, val. and pure linen lace; have ribbon draw strings; others tucked and combination yoke of tucks and embroidery. $1.50 values. Yours Monday for, per garment 95c

In the Hosiery Section

50c Stockings 38c

BEING so near the end of the season we have decided to close out of our women's 50c hosiery at a uniform reduction of 12c per pair in the stock are lace boot effects; allover lace patterns an delegant hand-embroidered designs. Yours Monday for, per pair 38c

75c HOSIERY 39c.

A splendid opportunity to secure out sizes in all-over lace and plain lisle thread hose at about half price; 75c numbers. Yours Monday for, per pair 39c

25c HOSIERY VALUES 19c.

Children's finest silk finish lisle thread hose in all sizes; absolutely fast black; double strength at points which usually wear our quickest. Yours Monday for, per pair..... 19c

35c STOCKINGS 25c

Women's fast black cotton, reinforced sole, heel and toe, double garter tops and the excellent 35c stocking. Yours Monday for, per pair 25c

25c HOSIERY VALUES 15c

Broken line children's fast black hose; fast colors. Monday for, per pair 15c

Great Exposition of Styles and Values in

New Fall Neckwear

Department Adjoining Gloves. Saving Opportunities Bigger Than Ever.

$2.50 Drape Veils $1.95

DIAPHANOUS, filmy affairs in all pure silk chiffon; have either large or small black velvet dots, and come in colors pink, champagne light blue and white; extra long and wide. A charming and most effective addition to the toilette. Yours Monday for, each..... $1.95

$3 Auto Veils $2.45

Dainty, airy things of all-silk chiffon; come in the very finest quality only; the kind that washes easily; all the newest and most desirable shades in the assortment; full three yards long. Yours Monday for, each $2.45

$3 Lace Throws $1.95

Extremely attractive conceits for wear in the evening without a hat. These beautiful opera scarfs come in chantilly laces and in delicate shades of silk crepe de chine. Yours Monday for, each $1.95

75c Fancy Stocks 35c

A beautiful assortment of women's fancy neckwear in chiffon, exquisitely trimmed with gold beads and pretty lace; some are set off with just the tiniest touch of plaid. Yours Monday for, each, 45c and 35c

50c New Fall Neckwear 25c

Just received! Magnificent assortment of chiffon stocks; very effective and dainty patterns; especially manufactured to wear with the new fall waists; white silk braid and gold bead trimmed; a complete line of colors to choose from. Yours Monday for, each 25c

50c New Top Collars 25c

Unquestionably the choicest line of top collars shown in Los Angeles in some time. Many are made of real Irish linen, daintily embroidered; others come in plain hemstitched effects. A most sensible and stylish collar to wear with tailored waists. Especially good values at 50c. Yours Monday for, each 25c



$3.50 Drape Veils $2.45

The most attractive and stylish mesh veils shown this season; have very deep lace borders with chenille dots, and come only in the very latest shades. The prettiest brought out this season. Yours Monday for, each $2.45

Knit Underwear Values

Save by Buying Now

$1.50 Knit Underwear, Per Garment $1.

Full line women's light weight woolen underwear; form fitting, elastic, non-shrinkable, Jersey-ribbed vests and drawers. Yours Monday for, per garment $1.00

$1 Underwear, Per Garment 75c.

Women's fine quality cream and natural wool, medium weight vests and drawers; silk crochet finished. Yours Monday for, per garment 75c

75c Underwear, Per Garment 50c.

Women extra quality white cotton, fleece lined, fine ribbed vests and drawers. Yours Monday for, per garment 50c

$2 Underwear, Per Garment, $1.50.

Women's medium weight, all-wool combination suits; high neck, long sleeves; wide ribbed. Yours Monday for, per suit $1.50

75c Underwear, Per Garment, 35c.

Misses' wide ribbed, white fleece lined drawers and vests. A superior quality. Yours Monday for, per garment... 35c

50c Underwear, Per Garment, 35c.

Women's wide ribbed, medium weight vests and drawers; in white only; the former have high neck, long sleeves, and the latter are full ankle length. Full 50c values; yours Monday for, each 35c

$3.50 Silk Undervests $2.25.

Women's medium weight silk undervests in light colors; Swiss ribber garments of superior quality. Selling regularly at $3.50 per garment. Yours Monday for, each $2.25

1000 Sample Shirt-Waists

Clever Fall Models Marked to Sell at

Half Price

Some a little under half and a few just a shade over .·. .·.



Remarkable Values

That will add prestige and popularity in the "New York"

THERE are startling values in this sample line of women's finest lingerie shirt waists. Included in the collection are exquisite models in French batiste, Persian lawn and dotted Swiss, and fully fifty different prices representing as many different styles and degress of fine workmanship. The reason for these unheard-of reductions at this season of the year lies in the fact of their being each and every one a traveling man's sample; consequently they are slightly mussed from being shown; but, on the other hand, we haven't in stock at the present time anything to approach them in point of style and quality at double the money. The handsomest garments of their kind in the entire West. Have either long or short sleeves; all buttoned in the back; fronts and yokes of baby Irish, German Val. and imitation Cluny laces, and are also many of them in exquisite hand-embroidered designs; back and sleeves in almost every instance finished to correspond with balance of waist; every size from 32 to 44 in the assortment. Yours Monday for, per garment,

1/2 Regular Price

Main Floor

THE NEW YORK

337-339 SOUTH BROADWAY



cilities for
and invit
vantage o
cause we

If you are
rooming h
you may

Come Here

Iron and Br

When you want choice come where cho
show more beds than any other two store
give you credit, too.



Bargains in Br

Largest display of fine br
Los Angeles. Prices so l
bed you may gratify your

Regular $35 Bra

...$27

FAD AGAIN IS FOUND FAILURE.

COLUMBUS, (O.) Oct. 20.—That municipal ownership has never been a paying investment is the conclusion contained in a report submitted to the American Street and Inter-Urban Railway Association by the Committee on Municipal Ownership. It embodies reports on 104 electric railways in forty states.

The report was to the effect that municipal ownership has never been a paying investment. The association does not crish this report to be taken as indicating any definite stand by it; it is merely a report of facts they have gathered on the subject.

"This association does not oppose municipal ownership," said Bernard V. Thomsen, secretary of the association. "The report is simply the result of the committee's investigation of the subject."

FIGHTS INSURANCE OFFICERS.

NEW YORK, Oct. 20.—With the return of Samuel Untermyer, its counsel on the America today, the Interstate Policy Holders' Committee announced that summary action would be taken upon its criminal charges filed with Superintendent Kelsey against the New York Life. Whether or not the Attorney-General's office will take action or whether the committee, impatient of further delay, itself will begin action, will not be announced until Untermyer shall have arrived and put himself in touch with the situation. It was hinted, however, that George R. Scrugham, the committee's organization manager, might appear before a police magistrate and apply for a warrant for the arrest of certain of the company's officers or agents on charges of insurance law violations.

REED'S ESTATE TREBLES.

NEW YORK, Oct. 20.—The estate of Thomas Brackett Reed, ex-Speaker of the House of Representatives, has trebled in value since the death of Mr. Reed in December, 1902. At that time the approximate value of the estate was about $200,000. This week Augustus G. Payne, who was an intimate friend of the ex-Speaker, sent to Hon. Hasan P. Reed, the widow, over his signature, which represented the original appraisement holdings of the estate and the profits from these and other investments in the last four years. The greater part of the estate was in railroad stocks, and Payne, as executor, has the entire charge of turning these assets into cash.

LONDON STOCK MARKET.

LONDON, Oct. 20.—The stock market this morning continued to show weakness, but there was an improvement in the concluding hours of the session. The feverish excitement which followed the first announcement of the increase in the Bank of England's discount rate, American securities continued their downward movement, the opening prices being in sharp contrast to those of the opening yesterday, while Steel was offered at 70¾ this morning against 72½ yesterday. Bankers showed notable satisfaction at the fact that the Bank of England has been able to stop the continued exports of gold to the United States.

SHOT BY HIS BROTHER.

ST. LOUIS, Oct. 20.—Albert Crois president of the Croissaut-Lawton Stationary Company, was shot in the abdomen and probably mortally wounded today by his brother, Edward. Edward stood near his brother's business house, and when he passed, shot without warning, saying, "I'm a man now." Edward, who had been a sanitarium patient, was arrested, and at the Four Courts declared his regret that he had killed his brother, asserting that his brother exerted a hypnotic spell over him. The City Hospital it is believed the wounded man cannot live.

DARING ORE ROBBERY.

LEADFIELD, Oct. 20.—The Hayes Mining lease on the Mohawk was robbed of $50,000 worth of ore this morning by a gang of daring operations were carried on in broad daylight. The character. Just how the men drove up to the Mohawk shafthouse and loaded the ore into wagons, is a mystery.

Entering the shafthouse, one of the two engineers in charge was bound hand and foot, while the other was driven under their direction to the engineers to come to the surface. Both of high-grade ore were then driven to the wagons, which were loaded with the ore and driven off.

CANDIDA

PHILADELPH

representing Sa
McNichol of th
a warrant for th
ery, Jr., Fusio
ernor of Pennsy
criminal libel.
time entered a
against Emery,
ages.

The libel cha
speech delivered
last Monday, in
ator McNichol w
members of the
1901 to vote for
of Pittsburgh for
of Representativ
tain the reelectio
United States Se

DEATH FIG

PORTLAND
Evening Telegra
general walkout
unions affiliated
Federation, and
drawn into the
the grain handl
through the Fed
and to deal a d
organization, a f
ing raised. It is
gianing of a war
city between capi

Piano for Pr

The Musical Comm
after testing many
purchased the Frank
in the entertainment
school for girls, locat
Score again the

Red Eyes and Eye

Tired Eyes Need M

GIGANTIC fire-to

SKYSCRAPER fire



The best equipped Pacific Coast. Every up-to-date instrument dentistry in this office thoroughly sterilized All our operators graduates best Eastern Dental passed the California nation, hence, have license to practice in this State; are men ence and are experts, tive branch.

Free -$10

for any tooth we without pain.
A written guarantee work.

$4.50 Set of

NO FIT

Gold Crowns, $4.50; Gold Fillings, 75c up. Examination and

Broadway

452½ So. Bd

Also open evenings and



The Largest House Furnishing Store on the Coast.

Leave That Stuffy Room

Furnish a Home of Your Own—Your Credit is Good.

We enter upon a new and broader business era in this new store. Our stock was never before so large and varied. Our facilities for buying and selling in great quantities were never before so perfect. Our prices were never before so low or our terms so liberal and inviting. Everything we advertise is priced as we sell it. We add on no extra charge for credit. Whether you buy for cash or take advantage of our popular credit plan, you know just what you have to pay without any annoying or humiliating mistakes. We sell cheaper because we buy in larger lots for cash and we give our friends the discounts we save, in the shape of time on their payments.

This is the People's Great Credit House—the Handsomest Furniture Store in America

If you are living in the stuffy confines of a rooming house, come in and see how easily you may furnish a cottage of your own.

If you are occupying a furnished flat, go get a cottage for half and pay the other half monthly on your furniture.

If your furniture is dingy and out-of-date, pick what you need from this great modern stock and pay a little at a time.

Come Here Now for

Iron and Brass Beds

When you want choice come where choice may be exercised. We show more beds than any other two stores. We save you money and give you credit, too.



$3.50 Iron Beds at $2.50

Choice of colors in all sizes. We got two shipments instead of one on these beds and must make sales rapidly.

$5.50 colonial style bed in a variety of dainty colors and shades..... $4.25

Regular $7.50 bed, with brass rods and handsome massive frame..... $6.00

Bargains in Brass Beds

Largest display of fine brass beds ever brought to Los Angeles. Prices so low that if you crave a brass bed you may gratify your taste at slight expense.

Regular $35 Brass Bed This Week

...$27.50...

Sanitary and Parlor Couches



At These Little Prices — *To Save You Money*

Fine Sanitary Couches Ranging in Value $7.50 to $10.00

$4.75 $5.75 $7.50

$15 Couch in solid oak frame with tufted or smooth top, a very great bargain this week..$10
Beautiful Genuine Leather Couch $25
$12 Morris Chairs, solid oak, leather or Velour $7.50

Trade Where You Save Money and Get Credit Too

Eastern Outfitting Co.

HOUSE FURNISHERS

620-626 Main Street ADJOINING HUNTINGTON DEPOT

Hints of Great Values

Dining Chairs and Rockers

Once you have seen these chairs and compared prices with others you will not be satisfied to trade at any other house.



Fine Dining Chair 85c

Pretty oak dining chair, handsomely finished and well braced; good value at $1.00 and then cheap. This week 85c.

$1.50 diner, massive and substantial choice of golden or weathered oak $1.25

$3.00 box seat diner, a very choice piece of furniture and a beauty.... $2.25

Rockers Lower Here

Handsome Solid Oak Rocker $2.25

Highly polished golden oak in richly-cut grain or a choice of weathered oak; regular $3.50 values elsewhere. This week $2.25.

$4.50 Rockers at other places. Our prices.. ..... $3.50

$5.00 Rockers elsewhere sell here for..... $4

JEFFERSON ST. PARK



Only 20 minutes from Broadway on West Jefferson and Arlington Streets. Take Interurban West Jefferson Street Car. :: :: ::

Which is the best, most popular section of the city?

The Southwest

Where do values increase most rapidly?

In the Southwest, of course

Jefferson Street Park is in the best part of the popular, rapidly growing Southwest. There is no moderate price tract to compare with it. Our prices insure large profits.

Your dollars cannot help growing if they are planted in Jefferson Street Park, on the Great Boulevard to the Sea.

Large lots, first class improvements.
Choice locality, excellent neighborhood.
High class building and lots of it, all around.

Finest Water in Southern California

Where the Dollars GROW!

.. ..Lots $575 Up.. ..

One-Fourth Cash, Balance 6, 12 and 18 months. Five per cent. off for Cash

For Maps and Full Information See Owners' Representatives

Arthur W. Kinney Co.
119 Merchants' Trust Building
Home A9242 Ground Floor Main 3233

Ben N. Powers
234 Byrne Building
Home 3041

G. G. Johnson
204-205 Bryson Bldg.
Home 180

...IN IS ...D FAILURE.

...) Oct. 20.—That ...ship has never been ... is the conclusion ... report submitted to ... and Inter-Urban ... by the Committee ...ownership. It embodies ... electric railways in ...

...was to the effect that ...ship has never been a ... The association ... this report to be taken ... definite stand by it; ... a report of facts they ... on the subject.

... does not oppose ...ownership," said Bernard V. ...ecretary of the association. ... simply the result of the ... investigation of the sub-

INSURANCE OFFICERS.

...YORK, Oct. 20.—With the re... Untermyer, its coun... America today, the Inter... Policy Holders' Committee an... summary action would ... upon its criminal charges ... Superintendent Kelsey ... New York Life. Whether ... Attorney-General's office ... action or whether the ... matter of further delay, ... section, will not be ... Untermyer shall have ... was hinted, however, ... Bingham, the com... manager, might ... police magistrate and ap... a warrant for the arrest of ... the company's officers or ... charges of insurance law ...

HUGO'S ESTATE TREBLES.

NEW YORK, Oct. 20.—The estate of ... Hackett Reed, ex-Speaker of ... House of Representatives, has ... trebled in value since the death ... Reed in December, 1902. At that ... was approximately ... Value of the ... was about $200,000. This week ... Payne, who was an intimate ... of the ex-Speaker, sent to ... Thomas B. Reed, the widow, over ... which represented the original ... holdings of the estate and ... from these and other in... ... in the last four years. The ... of the estate was in rail... ... and Paine, as executor, ... charge of turning these se... ... cash.

LONDON STOCK MARKET.

LONDON, Oct. 20.—The stock mar... ... continued to show ... but there was an ... of the feverish excitement ... the first announcement ... increase in the Bank of Eng... discount rate. American securi... ... their downward move... ... opening prices being in ... contrast to those of the open... ... yesterday, while ... Steel was offered at ... 3/8 bid yesterday. Bank... showed notable satisfaction ... that the Bank of England ... able to stop the continued ... of gold to the United ...

SHOT BY HIS BROTHER.

LOUISVILLE, Oct. 20.—Albert Crolb ... of the Croissant-Law... Company, was shot ... and probably ... today by his ... Edward. Edward stood near ... business house, and when ... shot without warning. ... 'I'm a man now." ... who had been a sanitarium ... was arrested, and at the Four ... ... his regret that he had ... his brother, asserting that ... exerted a hypnotic spell ... City Hospital it is believed ... man cannot live.

MINING ORE ROBBERY.

TELLURIDE, Oct. 20.—The Hayes ... on the Mohawk was robbed of $50,000 worth of ore this morning by a band of robbers, whose operations were of the most daring character. Just before daybreak four men drove up to the Hayes Monette shafthouse and jumped from the wagon.

Entering the shafthouse they ordered the two engineers to throw up their hands. They were heavily armed, and under their drawn weapons ordered the engineers to carry twenty-eight sacks of high-grade ore from the shafthouse to the wagon. After making the engineers load the wagon, the robbers drove off.

CANDIDATE ARRESTED.

PHILADELPHIA, Oct. 20.—Counsel representing State Senator James P. McNichol of this city today obtained a warrant for the arrest of Lewis Emery, Jr., Fusion candidate for Governor of Pennsylvania, on a charge of criminal libel. Counsel at the same time entered a civil suit for slander against Emery, asking $250,000 damages.

The libel charges grew out of a speech delivered by Emery at Lebanon last Monday, in which he charged Senator McNichol with bribing Democratic members of the State Legislature in 1901 to vote for William T. Marshall of Pittsburgh for Speaker of the House of Representatives, and to make certain the reelection of M. S. Quay to the United States Senate.

DEATH FIGHT ON UNIONS.

PORTLAND (Or.) Oct. 20.—The Evening Telegram says: To fight a general walkout in Portland of the unions affiliated with the Water Front Federation, and others that might be drawn into the controversy between the grain handlers and exporters through the Federated Trades Council, and to deal a deathblow to such an organization, a fund of $100,000 is being raised. It is said to be the beginning of a war to the finish in this city between capital and labor.

Piano for Prominent School.

The Musical Committee of Huntington Hall, after testing many other standard makes, has purchased the Frank R. Long piano, for use in the entertainment hall of their magnificent school for girls, located at 1111 S. Main. Score again for "The Unequalled Tone."

Red Eyes and Eyelids, Weak Eyes and Tired Eyes Need Murine Eye Tonic.

GIGANTIC fire-tower, Venice, Hallowe'en.

SKYSCRAPER fire at Venice, Hallowe'en.



The best equipped dental offices on the Pacific Coast. Every painless method and up-to-date instrument known to modern dentistry in this office. All instruments thoroughly sterilized before being used. All our operators are graduates of the best Eastern Dental Colleges and have passed the California State Board examination, hence, have a license to practice in this state; are men of years of experience and are experts, each in his respective branch.

Free -$100- Free

for any tooth we cannot fill or extract without pain.

A written guarantee for ten years on all work.

$4.50 Set of Teeth $4.50

NO FIT NO PAY

Gold Crowns, $4.50; Bridge Work, $4.50; Gold Fillings, 75c up; Silver Fillings, 50c up. Examination and advice free.

Broadway Dentists

452½ So. BROADWAY

Also open evenings and Sunday forenoons.

"More Gold"-Free

Send For This Interesting Book—Your Copy Is Waiting For You—Sent Postage Free

California Promoters' Syndicate, H. W. Hellman Bldg., Los Angeles—Please send me your book, "More Gold." It is understood that I am not obligated in any way by requesting it.

NAME .....

ADDRESS .....

FASTIDIO HAVANA CIGAR

FURNITURE

Our motto: The best goods for the least money. Watch for our special ads. Wednesdays and Sundays.

R. W. PIERCE FURNITURE CO.
203-205-207 North Spring St.

Hoffman's

THE LARGEST Millinery HOUSE ON THE PACIFIC COAST

334-336 S. SPRING ST LOS ANGELES

100% Cash Profit in 30 Days

Our clients made this profit last month and got the cash. Let us tell you how you can do it.

R. D. Robinson Co.
(Ninth year in business.)
Phone 1915. 808 Grant Bldg. Los Angeles

Delicious Wines & Liquors

Absolutely pure and immensely healthful. Riesling and Claret 75c a gallon. 8-year-old Port & Sherry $1 a gallon.

German American Wine Co.

314 West 5th St. Just off Broadway
Telephone 22; Home 438 Main

EXCLUSIVE AGENCY

Globe-Wernicke Elastic Bookcase

CALIFORNIA FURNITURE COMPANY,
Broadway, near Seventh, 639 to 645.

NEWS OF THE MINES—Review of the Week's Diggings in the Southwest

LUCKY CALUMET THEY'D BUY.

AMALGAMATED COPPER COMPANY WANTS THIS MINE.

But Nordquist, Owning Controlling Interest, Refuses to Sell, Because He Has Firm Belief in Future of Property—Year Ago Stock Sold for Eight Cents a Share.

[SPECIAL CORRESPONDENCE OF THE TIMES.]

SPOKANE (Wash.) Oct. 17.—Amalgamated Copper, the greatest mining company in the world, has attempted to acquire a Coeur d'Alene property, the Lucky Calumet, in which many Los Angeles people are interested. John H. Nordquist, who holds absolute control of the Lucky Calumet, refused the offer, though it totaled more than half a million dollars for his share.

"Yes, the Amalgamated tried to buy the mine," said Mr. Nordquist. "Fred Greene of Butte, one of their experts, spent a week examining the property, and after he had returned to Butte, the company wrote me three letters trying to buy the mine.

"I did not accept, because I think it the biggest mine on the Snow Storm Hill, and that hill may soon be one of the greatest copper producing localities in the United States."

The Lucky Calumet company owns ten claims adjoining the Snowstorm mine on the west, and 4500 feet on the ledge, which has been opened over the whole length by cuts.

On the 1000-foot level of the Snowstorm mine adjoining, the ore body is 100 feet wide within 350 feet of Lucky Calumet ground. The ore is exceptionally rich in copper and silver. On September 10, the stock paid a $90,000 dividend. A year ago it was 8 cents a share. Much of Snowstorm stock is held in Los Angeles. A 1200-foot tunnel is now being driven to cut the Lucky Calumet vein at a depth of 800 feet.

Mr. Nordquist is the man who drove the long 1776-foot tunnel that made the Snowstorm a mine, taking in payment treasury stock when it had no market value. He has mined and prospected on the hill for nineteen years.

About 30,000 shares of Lucky Calumet were absorbed by the Los Angeles market this week at 45 cents a share.

TO COLONIZE SEARCHLIGHT.

PLANS FOR IRRIGATION OF THE PEACEFUL VALLEY.

Rich Soil, With Water, Will Become Suitable for Raising Potatoes, Onions and Cereals—Benson to Bring Homesteaders Into Valley—Thirty Thousand Acres Now Open.

[SPECIAL CORRESPONDENCE OF THE TIMES.]

SEARCHLIGHT (Nev.) Oct. 17.—"Full many a flower" that was "born to blush unseen," may soon have onions and potatoes for neighbors, if the plans of L. M. Benson for colonizing the Searchlight, or Peaceful Valley, do not go awry.

The town of Searchlight, noted as a mining center, will in that event become the center of distribution, as well as a fine market for the farm products which it is aimed to raise in the great stretch of rich valley land lying between the Crescent range and that upon which Searchlight is located.

There are 31,000 acres of government land there, open to entry, and a movement is on foot to bring a large number of homesteaders into the valley within a month. This week an oil rig will be at work boring eight-inch wells to secure water, which is the only element lacking to make the land ideal for farming.

If artesian wells are found in this process, there is no doubt that the valley will be a semi-tropical garden spot, but even with the natural rainfall, and with a well sufficient to supply all domestic needs, the rancher will be able to raise good crops of cereals and care for great numbers of hogs and cattle, which would be able to gain a luxurious living from the pastures of bunch grass, which is unusually tall and green in this country.

A company, composed of W. W. Padrick, Los Angeles, W. N. Sprague, Los Angeles, Daniel M. Ferguson of Oakland, and Mr. Benson, has been formed for the purpose of colonizing the valley, digging the wells and laying out a site for a tiny hamlet which would be a sort of agricultural suburb of Searchlight.

All Nevada will watch the progress of this movement with interest for there are millions of acres of government land similar, if not equal to, this in Searchlight valley and it is lying idle for want of irrigation facilities.

A year ago last June, H. M. Benson, son of a wealthy California rancher, who has been engaged in mining at Crescent, crossed the valley on foot, on his way to Searchlight, and was struck with the remarkable appearance of the soil. He found that it was alluvial, a sedimentary deposit caused by river action. A month later, he returned on horseback. He started northwest about thirty miles from Searchlight and looked over the whole valley carefully.

During his travels he became convinced that there was good soil all the way to the Colorado River. He conducted a series of experiments, planting wheat, barley, oats and timothy. This was in December and, in May, he cut samples of grain averaging four feet eight inches in height. In March, Burbank potatoes and silver-skin onions were planted and in July potatoes that averaged one and three-quarter pounds and silver-skin onions averaging three inches across, were exhibited.

Speaking of his agricultural attempts, Mr. Benson said:

"I experimented with Tokay grapes and, in September, planted some cuttings which at once took root and will produce splendid fruit at two years of age, with an average rainfall of seven inches. I am fully satisfied that the soil of the Searchlight Valley is adapted to cereals and staple commodities such as onions and potatoes. Also this valley shows bunch grass averaging three-quarters of a ton an acre and at least two feet nine inches tall at almost any spot between the divide and the city of Searchlight.

"There is a surprising rainfall over this country. From November 15 to July 1, last, it was fourteen inches in the Searchlight valley, while in the San Joaquin Valley it averages only seven inches during a season.

"Our plan to bring a colony here is no idle dream.

"There are two classes of government land open to entry, No. 1 and No. 2. The first is land reached by a railroad and may be taken up for an entry fee of $16 and $2.25 an acre at the end of fourteen months, providing the requirements as to residence and tilling of the soil have been observed. The second may be taken up the same way, with the exception that it is cheaper on account of having no railroad. The entry fee is the same but the cost per acre to the homesteader is but $1.25. The land which we are colonizing is in the second class.

"We have already laid out a townsite about fourteen miles west of Searchlight, which will be plainly visible from the latter across the valley. Our intention is to plant yucca trees and Spanish needles, which are natives of the desert, all along the main street. Lots on the principal business thoroughfare are to be 25x150 feet to a twenty-foot alley. All other streets are to be 100 feet in the clear, with lots 50x150 to twenty-foot alley. A city park, a church and a school site will be given free. The waterworks will be a private institution.

"My associates have done me the honor to name the town Benson. A branch road from the Salt Lake has already been surveyed to it."

The colonization of the Searchlight Valley and the opening up of the rich lands there will add much to the present importance of Searchlight.

This portion of Lincoln county is making wonderful progress in other directions also. At Eldorado Cañon, a few miles from here, Denver and eastern capitalists are developing rich silver deposits, while within twelve miles in the other direction, near the Colorado River, there has been a recent find of gold ledges running from $200 to the ton, into the thousands.

Three miles east of Searchlight, the Bambergers have purchased some property which will be at once developed.

UNIONS ENTER MINING CAMPS.

WOULD RETARD THEIR GROWTH BY BRUTAL METHODS.

"Times" Subscription Man Threatened With Ride on Rail—Despite Labor Organizations, Signs of Prosperity Are Everywhere—Rapid Development of New Districts.

[SPECIAL CORRESPONDENCE OF THE TIMES.]

BULLFROG (Nev.) Oct. 19.—The labor union is retarding the development of this district. Whatever there may be of stagnation here, at Gold Center, Rhyolite and Beatty is due, in large measure, to the nefarious methods of the unions. Wages have been pushed to a price so high as to become an absolute bar to prosperity and the proper development of the country.

The wage scale ranges from $5 for an eight-hour day for carpenters to $6 for cooks, $5 for waiters and miners and $4 for dishwashers. At Beatty a woman who conducts a restaurant employed an old man as dishwasher. She well knew that he was physically unable to earn the price paid. Finally she told the man that he must go. He pleaded with her and said he could find no work elsewhere. She agreed to board and lodge him if he would attend to her chickens and make himself generally useful. Union sympathizers fell upon him and pounded him unmercifully. They told him they would teach him not to "scab" and labor under the scale.

At Rhyolite a solicitor for The Times succeeded this week in securing twenty-three subscribers to the daily edition. These names represent the substantial business element of the community, but wherever the solicitor went about the camp his steps were hounded by walking delegates of the organized gang. As he passed along the street remarks of this nature were made to him: "There goes the — — —;" "We will get him yet."

The first regular passenger train on the Las Vegas and Tonopah Railroad, a branch of the Salt Lake Route, pulled into Beatty this morning. Beatty will be the terminus of the road for several weeks, as considerable heavy rock work is to be done before the grade can be completed to Rhyolite, five miles away. This circuit of the cañons places the road in close communication with what promises to become the producing mines of the district. A spur is now being graded to the Montgomery-Shoshone property. In this neighborhood wherever a hole is sunk to a depth of ten or twelve feet there is an abundance of purest water. Beatty is perhaps the best watered town of the desert.

The grade for "Borax" Smith's Tonopah and Tidewater road has been thrown up for a mile or more at Gold Center, and the survey stakes for the Goldfield line are to be seen among the clumps of sage brush and cactus.

All of Beatty's citizens are today busy tacking up flags and bunting in preparation for "Railroad Day." The residents of Rhyolite will join in the entertainment of the guests from Los Angeles and Salt Lake. One of the incidents of the first day will be a trip into the great mine tunnel at Gold Center, where everybody will be invited to select his own quartz and pan it himself.

On Tuesday, there will be drilling contests with such alluring cash prizes as to attract the best talent of Bullfrog. There will also be band concerts and an automobile excursion to Rhyolite. The day's festivities will close with a typical miners' ball in the evening.

One of the interesting sights of Beatty is the arrival and departure of the desert flyer—an automobile which runs to Goldfield. The distance is seventy-seven miles; the fare, $25; time consumed, from five to six hours.

An active stampede is now on toward the Greenwater country. This is just over the line in California, being in the Funeral range and within the shadow of Death Valley. The main outfitting point is Johnnie Siding, a station on the Beatty Railroad, forty-seven miles down the line toward Las Vegas. The railroad has named it Amargosa. There the stages and freight teams enter upon the long trek. The fare is $16, and the freight rate is on a basis of $60 per 1000 feet for lumber.

It is a copper proposition, and recent assays show 47 per cent. of the metal. There is more activity there than there has been at any new camp during recent years. Four townsites are already touching elbows, and "Borax" Smith's railroad expects to be into the camp early in the new year. Greenwater is forty-eight miles from Amargosa. Greenwater, Ramsey, Clark and Kountze are bidding for popular favor, each seeking to be the railroad center. Copperfield is also a budding prospect.

Saloons are there in plenty, and their doors never close.

But water is another question, and it is quite an item in this modern camp. It costs four-bits for enough water for a morning ablution. For that very reason washing is tabooed at Copperfield. Water costs $7.50 per barrel, and sometimes the price jumps to $10. It all comes by team from Ash Meadows and Furnace Creek.

At Greenwater things are not so cheap as at Beatty, or Los Angeles. The toll on a plain order of ham and eggs is $1.

At Beatty or Rhyolite a fairly good meal can be had for from 50 cents to $1. Newspapers cost 10 cents apiece.

Yesterday Farmer Taylor drove into Beatty from the Owens Lake, bringing coops filled with chickens. He had traveled ninety miles in two days to market them. The chickens brought $1.25 each.

At a little railway siding, near Rose's Wells, last night, a Tonopah mining man and a prospector staggered into camp. Their lips were parched and their tongues were swollen. They had narrowly escaped death. Amply provisioned, as they thought, they had started a few days before, with two mules, to a point seventy-five miles into the heart of the desert. On the way home they missed the water holes. There was nothing for the burros, and the poor beasts were abandoned to their fate. The men's sole nourishment during the last two days and one night, consisted of six lemons and one gallon of water.

LAMB BECOMES COPPER KING.

ANOTHER ROMANCE GLIMMERS IN FUNERAL RANGE.

Young Man Goes Into Mountains With Small Capital, Stakes Out Claims and Sells for Big Sum—Located on Spot Adjoining the Mines Owned by Schwab and Heinze.

[SPECIAL CORRESPONDENCE OF THE TIMES.]

GOLDFIELD (Nev.) Oct. 17.—Romance still glimmers about the mainancholy crags where the Funeral Range shoots toward the heavens from the wastes of Death Valley. Among these crags has just arisen a new king of copper. One short year ago he was eating slumgullion, and was clad in dungarees among the shacks of Rhyolite.

The name of this new copper king is Clarence H. Lamb, and he can feast on pheasants and flamingoes' hearts for three years before he will have turned thirty. He looks like Napoleon, and talks like a bashful boy. His first extravagance, after turning his hard-won bonanzas into double eagles, was a new pipe; his second, a new carriage for his new baby; his third, the handsomest rope of pearls for his wife that he could order from Tiffany's. He still wears corduroys and tucks his trousers into brogans.

Lamb was born in a small town about sixty miles south of Chicago. When he was 4 years old his parents took him to Lincoln, Neb., where he lived until he was 16. After leaving the grammar school, he learned the jeweler's trade.

When he was 21, he made a flying trip to Cripple Creek, discovered that his knowledge of mining was a joke, and became a jeweler again. Upon leaving Cripple Creek, he circled to Los Angeles, by way of Seattle.

One day when in Pasadena he promised himself that he would return there, sooner or later, and build himself a splendid home. That promise will be fulfilled this winter. When he had accumulated a capital of $2500 he married and went to Nevada to get rich. Now he is said to have a million.

When Lamb came into this State, the railroad that now runs to Goldfield from Reno ended at Tonopah, and he had to do the last lap in a stage. Among his fellow-passengers on the stage was a chap named Rosencranz, who knew all about the restaurant business, but who was dead broke. Lamb liked the restaurant man, and, when they reached Goldfield, he suggested that his dollars and the Rosenkranz experience might be profitably combined in a restaurant. The pair accordingly started what was known as the Oxford Restaurant, where their gross receipts kept barely ahead of expenses for several months. They paid their waiters $10 a day and their cook $20.

Tiring of the restaurant struggle, and glad to get out of it with most of his original capital, Lamb went still further into the wilderness, this time to Rhyolite. Here he dallied in small claims, got an occasional rake-off from a lucky grub-stake, and pottered along, somehow, till the 24th of March, last year. Then he heard how Fred Berney and Phil Creaser, grub-staked by Dennis Clark of Spokane, had made a big copper strike in the Funeral Range, just over the California border. He thereupon suggested to his partner, William J. Cleary, on March 25th, that they should go to the Funeral Range and get a little copper of their own.

The road leading to the crests of the Funeral Range was over a circuitous and desolate trail cut by the twenty-mule teams that hauled the borax out of Death Valley. Lamb and his partner reached Furnace Creek ranch, in three days, in a wagon drawn by two horses and laden with barrels of water. Then for two days they toiled steadily upward. The horses fell sick, the water supply was lost and the men suffered great hardships. They were dying of thirst when they came upon water, green with cooperas.

That was how the town now building not far away from that spot came to be called Greenwater, and that was how, also, Lamb and Cleary discovered the trail that led to the big copper strike where Patrick Clark of Spokane is now extracting so much wealth and near where Charles M. Schwab, Frederick Heinze and "Borax" Smith are doing likewise.

Lamb and Cleary promptly erected the monuments that marked eight claims snug up against the Clark ground. They called these claims, four of them, the Anxiety, and the other four, the Copper Shoes. And so it happened that when the L. M. Sullivan Trust Company of Goldfield bought the Anxiety and Copper Shoes, a week or two later, Lamb suddenly found himself a plutocrat, with Cleary for a running mate. Lamb says that made only one mistake. For if he put off the Sullivan offer for a while, he could have been just as rich as he is.

LOU DILLON Goldfield

The production of ore from the great Goldfield Mohawk mine, which now aggregates from $1,500,000 to $2,000,000 per month, sets a new mark for bullion output from a gold mine. This, in connection with the yield of gold from the Goldfield Combination, which is paying 240 per cent. per annum dividends, the Goldfield Jumbo, Goldfield Florence, Goldfield Red Top, Goldfield Silver Pick and others that are contiguous, and on the same great vein system, stamps the immediate territory as the richest in all the world. The Mohawk veins all trend westward, and the properties that are situated directly west of the Mohawk are the Silver Pick and Lou Dillon. The tremendous mine output from this group of bonanzas has doubled the market value of Silver Pick stock in two months and has been responsible for the purchase of the Lou Dillon by a syndicate of Nevada capitalists.

* * * * * * * * * *

A company has been formed under the title, "LOU DILLON GOLDFIELD MINING COMPANY," to take over and operate the property. Exhaustive mine development has been begun with a view to exploring the great Mohawk series of veins where they cross the Lou Dillon. Able mining engineers declare emphatically that they undoubtedly traverse Lou Dillon ground. Though representing one of the largest cash transactions of the year, the price paid for the Lou Dillon was exactly one-half what the property could have been turned for two days later. The Lou Dillon-Goldfield Mining Company is incorporated for $1,000,000, divided into one million shares, par value $1. Three hundred and fifty thousand shares have been placed in the treasury. For immediate development the unsold portion of 250,000 shares are offered at 30 cents per share, representing one of the most extraordinary investment opportunities of the year.

* * * * * * * * * *

The Lou Dillon property, comprising over 19 acres, adjoins the Silver Pick estate on the West. It is not more than 1200 feet from the great Mohawk and is only 800 feet from the Combination mine which is earning 240 per cent. per annum dividends.

Developments of recent date on the Silver Pick have been of sufficient importance to give great value to the Lou Dillon, aside from its contiguity to the Mohawk. At least eight lessees are actively engaged in developing Pick ground and are making a mine showing that indicates that the property will soon be on even terms with the great bonanza mines of the district.

On a lease, which is within a few hundred feet of the Dillon, several veins of high grade ore have been encountered that carry average values of from $70 to $340 per ton. Sinking is being done as rapidly as possible in order to open these veins at the same depth at which the great Mohawk ore bodies were disclosed. According to their pitch and trend, they come together in the Lou Dillon ground and, with every degree of certainty possible it is predicted that when they meet they will form a tremendous deposit of high grade ore.

* * * * * * * * * *

Plans have already been perfected and work begun in the thorough development of the estate of the Lou Dillon Goldfield Mining Company. A 60-horsepower hoisting plant and other mining machinery have been ordered and will be installed at once. In the meantime sinking is in progress on company account, and by lessees. No less than four ledges of gold ore have been exposed on Lou Dillon territory. These all apex within the boundaries of the property, a fact that is of first importance, as it precludes the possibility of legal controversy with reference to extra-lateral rights, and gives the company the ownership without possible question to all the ore bodies that lie beneath the surface of the claim. Several of these are making history for the Silver Pick property, and have made such a great mine showing that Silver Pick stock is now in strong demand at 90 to 95 cents per share. They all center on Lou Dillon ground and pitch into Silver Pick territory, where they have been opened up extensively, showing high grade shipping values in numerous places. That the Lou Dillon management will encounter them in the present plan of development, and open one of the great bonanza gold mines of the camp is practically a certainty, based upon examination made by the most expert mining authorities of the district.

* * * * * * * * * *

A comparison of prices between Lou Dillon-Goldfield and that of shares in adjoining properties will show that this is one of the most extraordinary investment opportunities presented in recent years in Southern Nevada. The great Mohawk, which lies well within 1200 feet of the Lou Dillon, is quoted on the Exchanges of San Francisco, Goldfield and New York at $3.85 to $4.00 per share; Red Top, the next door neighbor to the Mohawk, is in firm demand at $1.50 to $1.60 per share; Silver Pick, which lies immediately next to the Lou Dillon, commands a price ranging from 85c to 95c per share according to recent market fluctuations. Other stocks representing holdings in mining properties situated in the immediate vicinity of the Lou Dillon, are quoted from 45c to $3.00 per share. Of one, the Combination, which is now paying 240 per cent. per annum dividends, you cannot now buy any stock at all. The holders refuse to name a price.

The price at which the first treasury offering of Lou Dillon may be purchased does not more than represent the actual value of the property as a "good prospect." We realize that in the purchase of the Lou Dillon we secured an exceedingly valuable piece of mining ground at a very low figure. And in line with our policy to put our clients in with us on what is termed a ground floor basis, we are offering a limited allotment of treasury shares in the Lou Dillon-Goldfield Mining Company, at a price that attaches to the security an unusually attractive speculative, as well as investment, feature.

* * * * * * * * * *

The President of the Lou Dillon-Goldfield Mining Company is Hon. John Sparks, Governor of the State of Nevada. The Vice-President is John D. Campbell, famous as the man who took a million and a half dollars worth of ore out of the Goldfield Jumbo in less than a year from a lease covering a hundred lineal feet of ground, and famed as President of the Stray Dog and Indian Camp Manhattan Mining Companies. The Treasurer is L. M. Sullivan of the L. M. Sullivan Trust Company, and the Secretary is James E. Degan, cashier of the Nye and Ormsby County Bank of Goldfield. These men stand for everything that is good and clean in mining and finance, and any company with which they identify themselves is entitled to the support of the most conservative investors.

* * * * * * * * * *

Few, if any, of the prominent mining promotions of recent years from Southern Nevada have embodied such unlimited possibilities as the Lou Dillon-Goldfield Mining Company stock. In fact, the possibilities of an investment in the issue are without limit. Less than a year ago Mohawk was selling at 25 to 30 cents per share; today it is quoted above $4.00; six months ago Silver Pick was a neglected issue around 20 cents per share; it is an active trader today around 90 cents per share; Red Top was two years ago in little demand at 16 to 20 cents per share; today it cannot be purchased for less than $1.60 per share; the same is true of a great many stocks representing interests in companies owning neighboring property. Lou Dillon-Goldfield is offered today at 30 cents per share, this being the initial subscription price, and representing not more than the actual value of the company's holdings as they stand practically undeveloped, within a few months Lou Dillon should be in exceptional demand at $1.00 or more per share; just as surely as can possibly be predicted. The Lou Dillon is believed to have the continuation of the great Mohawk vein system; it has proved veins of gold ore; it has location directly on the trend of the greatest gold-bearing veins that have ever been uncovered in the history of the world of mining. Able management and aggressive development are the only essentials required to make the Lou Dillon one of the great gold-producing mining bonanzas of the country. These have been provided and the future of the property is assured beyond cavil.

* * * * * * * * * *

There were a great many who failed to secure Eagle's Nest Fairview at the subscription price, owing to delays in sending in reservations. That issue was over-subscribed 600,000 shares in two weeks. To these we beg to say that equally as great an opportunity is presented in Lou Dillon-Goldfield. Immediately after the subscriptions on Eagle's Nest closed, the stock took a sharp jump of 7 to 10 points. Beyond any question it should continue in its upward movement until it is selling at par before the year's end. The same should prove true of Lou Dillon-Goldfield, and we urge investors to wire reservations and on receiving telegraphic notice of allotment of stock to follow immediately with remittances in full. This will be the last offering of Lou Dillon, and those who do not order Lou Dillon-Goldfield subscription stock at once will miss one of the greatest investment opportunities of the year. Subscriptions for less than 100 shares cannot be considered. Reservations will be considered in the order in which they are received up to the time the full treasury allotment is subscribed for, and the right is reserved to refuse or cut down any late order. Use the wires.

L. M. Sullivan Trust Co.

Paid-Up Capital $250,000

GOLDFIELD, NEVADA

Death Valley

Fortune awaits those who invest in Death Valley. The Avawatz Mountain Gold Mining Co., with three rich claims in this wonderful gold district, offers shares at the low figure of 10c per share, the par value of which is $1.00. Ore assays $104.75 to the ton. If you are wise, get in on this. It will bring certain rewards for all who take shares in this company.

For free literature, etc., write to the

Avawatz Gold Mining Co.

542 So. Broadway

Los Angeles, Cal.

BLANK & STERN

GENERAL AUCTIONEERS.

We sell at auction or buy for spot cash, merchandise of every description, furniture or real estate. All business strictly confidential.

214 WEST THIRD ST.

Phone—Broadway 7856

THE WORLD'S PLA

California Is Now Starting duce Most of it—Hitherto Depended Upon Russia— cious Metal Than Gold.

[SPECIAL CORRESPONDENCE OF TH

ASHINGTON, Oct. 14.—The government Bureau of Mines declares that California will be producing the bulk of the d's supply of platinum, which t almost be called the most inensable of the metals, having d its way into so great a number industrial and scientific uses. At an ounce, its present price, it is precious metal par excellence, ng considerably more than gold. The main cause of the rise in the e of platinum is the recent war ween Russia and Japan," said Dr. d T. Day, chief of the Bureau Mines. "Nearly the whole world's ly of the metal has been derived ore from mines in the Ural mains, where much of the work done by political exiles. But,



Making tables for separating platinum



Panning for platinum

he Great Platinum Mining Indu

hostilities broke out, it was that a good way to get rid ore was to send them to the and they were among the first Very few of them have come and consequently the business for platinum has been discontinued. Meanwhile, world has been obliged to draw the reserve stock which had been mulated, and which has not been ished, the result being that a um famine is actually imminent, the price of the metal has gone

emergency being of a most se character, platinum dealers and persons interested in the metal, ially and industrially, ap station, with a view to finding ter could be done to develop erican supply. In response, ns gave to the Bureau of Mines ay to examine into the so- black sands of the Pacific which were more than sus- to contain considerable quan- of platinum. This was done such thoroughness, and it was had hitherto been regarded as ne and a great nuisance in mining, could doubtless be made h-desired, tin-white, corrosion- heat-defying substance, so pre- the chemist, the electrician maker of many kinds of sci- apparatus.

mechanical contrivances re- for separating the platinum, the sundry other valuable substances, out of the black sands already available, a kind of table being employed, which the various ingredients of the so to speak, to part from flow, according to their weights, them separately down a series grooves, into receptacles suit- for the stock sands by such means quantities will be made to their stores of the Indianensa- The quantity of available metal is practically unlimited, in one place in California of black sands, accumulated mining, have been set aside extraction."

in the price of platinum has been astonishing. In when it was only $9 an syndicate made an attempt the market, buying up the output of the Ural mines for while ahead, and setting out all the loose scrap platinum world. There proved to more of the latter than had calculated upon, however, and so speculative bubble burst, the metal, which had soared ring to $11 in 1895. In 1897 up to $22 and since then ly risen, until today it

stands at $28 of seventeen Platinum fin uses in the ele ly employed telegraph and candescent lig piece of platin current to the of the glass b fted in X-ray extent in pho against corros defy attack (though it can ture of nitric It is admirabl of scientific ap apparatus as laboratories, w sist high heat material for other receptacl The melting high that the hott will not affect it. however, at 3300 de an electric furnace. it may be beaten o than a thousandth ness, or may be dra millionths of an inch employed in telesco which, by the way lined with a thin That the metal is manufacture of sur is well known, of co price is likely to for watch chains an jewelry.

Away back in the ish traveler and sci tonde d'Ulloa came a metal in the gold-b Rio Pinto, in Sout dently it was not was twice as heavy was not so white; it so high a polish, it co so easily, and it wa dant. So its disc "platina," meaning A substance with properties—heavier th the heaviest of all a against corrosion and fail to excite attent long run, to find a s demand in the arts. about that platinum penable. Gold is a the "little silver" is many years past nu been looking for it at and trying to discov that is to say, in th of which it must have up to now no such di made. It is found on and beach sands w brought from a distan In 1893 a sudden and developed for osmium which was wanted fo ture of incandescent lights. This stimulate platinum, owing to th rium is usually four num occurs, and as a ascertained that the California and Oregon platinum—though how realized until recently. Del Norte county, and of Hay Fork district ty, were discovered t and along the Trinity as much as a quarter diameter were picked Immense quantities have been thrown asi cidentally to mine for ous places on the Pac these accumulations wi itable yield of platin years to come. The

THE WORLD'S PLATINUM.

California Is Now Starting in to Produce Most of it—Hitherto We Have Depended Upon Russia—More Precious Metal Than Gold.

[SPECIAL CORRESPONDENCE OF THE TIMES.]

WASHINGTON, Oct. 14.—The government Bureau of Mines declares that California will be producing the bulk of the supply of platinum, which must be called the most interesting of the metals, having found its way into so great a number of useful and scientific uses. At present, its present price, it is the precious metal par excellence, being considerably more than gold. "One of the causes of the rise in the price of platinum is the recent war between Russia and Japan," said Dr. David T. Day, chief of the Bureau of Mines. "Nearly the whole world's supply of the metal has been derived from mines in the Ural region, where much of the work is done by political exiles. But, stands at $25—three times the price of seventeen years ago.

Platinum finds its most important uses in the electrical arts. It is largely employed in connection with both telegraph and telephone, and every incandescent light must have a small piece of platinum wire to carry the current to the carbon filament inside of the glass bulb. The metal is utilized in X-ray work, and to no small extent in photography. Being proof against corrosion by air, and able to defy attack by any single acid (though it can be dissolved in a mixture of nitric and hydrochloric acids,) it is admirably adapted for all sorts of scientific apparatus—especially such apparatus as is employed in chemical laboratories, where its power to resist high heat renders it an admirable material for crucibles and various other receptacles.

The melting point of platinum is so high that the hottest blast furnace will not affect it. It may be fused, however, at 3300 deg. Fahrenheit, in an electric furnace. As ductile as gold, it may be beaten out into plates less than a thousandth of an inch in thickness, or may be drawn into wire sixty-millionths of an inch in diameter. Such wires, known as "spider lines," are employed in telescopes, the tubes of which, by the way, are sometimes lined with a thin film of platinum. That the metal is largely used in the manufacture of surgical instruments is well known, of course, and its high price is likely to increase its vogue for watch chains and other articles of jewelry.

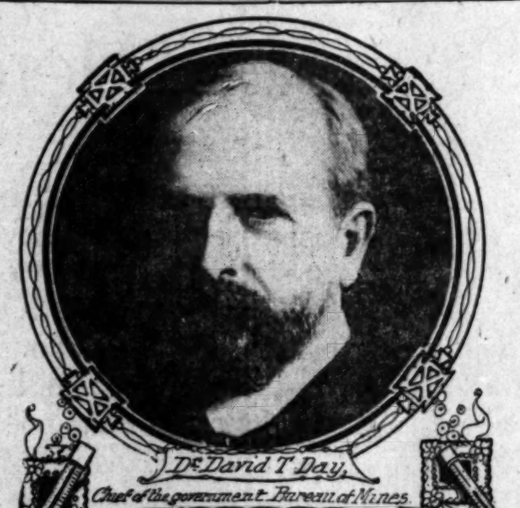
Away back in the year 1736 a Spanish traveler and scientist named Antonio d'Ulloa came across a new white metal in the gold-bearing sands of the Rio Pinto, in South America. Evidently it was not silver, because it was twice as heavy as the latter. It was not so white; it did not take on so high a polish, it could not be worked so easily, and it was far less abundant. So its discoverer named it "platina," meaning "little silver."

A substance with such remarkable properties—heavier than gold (in fact, the heaviest of all metals,) and proof against corrosion and heat—could not fail to excite attention, and, in the long run, to find a steadily-increasing demand in the arts. Thus it comes about that platinum today is indispensable. Gold is a convenience, but the "little silver" is a necessity. For many years past mining experts have been looking for it all over the world, and trying to discover it "in place"—that is to say, in the original rocks of which it must have been part. But up to now no such discovery has been made. It is found only in river sands and beach sands which have been brought from a distance by streams.

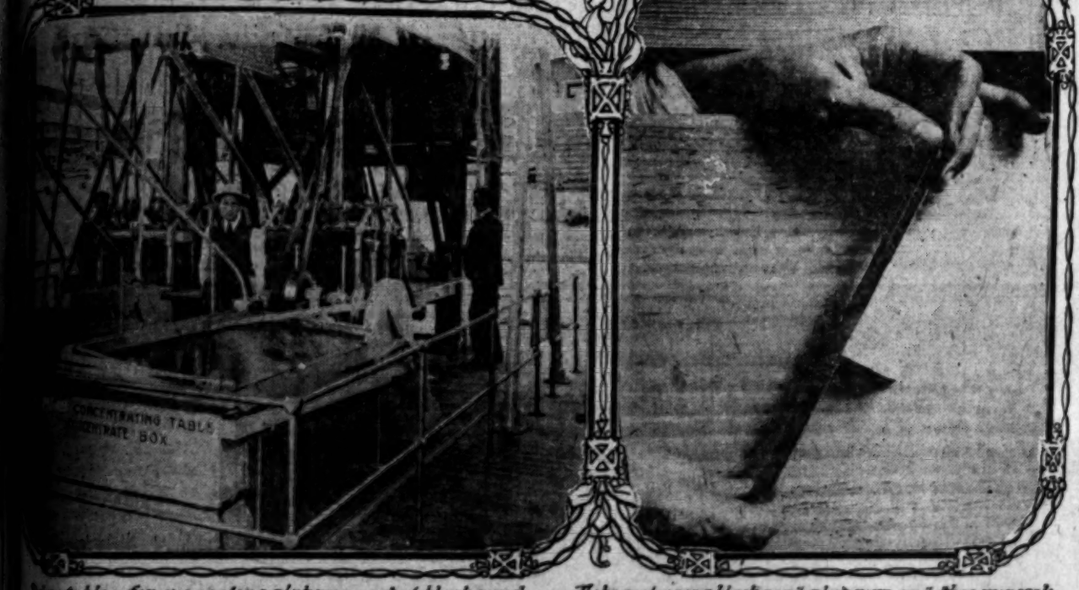
In 1898 a sudden and urgent demand developed for osmium—a rare metal which was wanted for the manufacture of incandescent mantels for gas lights. This stimulated a search for platinum, owing to the fact that osmium is usually found where platinum occurs, and as a result, it was ascertained that the black sands of California and Oregon contained some platinum—though how much was not realized until recently. The sands of Del Norte county, and especially those of Hay Fork district of Trinity county, were discovered to be very rich; and along the Trinity River nuggets as much as a quarter of an inch in diameter were picked up.

Immense quantities of black sand have been thrown aside in heaps incidentally to mine for gold at numerous places on the Pacific Coast, and these accumulations will afford a profitable yield of platinum for many years to come. The method to be adopted for separating out the metal (based as it is upon scientific principles) is singularly different from that in use in the mines of the Urals, where the workers dig pits from fifteen to forty feet deep, until the level of "pay dirt" is struck, and thereupon drive tunnels in all directions. The material taken out (which consists of gravel carried down from the mountains ages ago) is washed in primitive mills, mostly by women—nearly two hundred cartloads being required to furnish one pound of platinum. In the placers thus described, by the way, are frequently found wonderful quartz crystals, the carving of which is performed with great skill by the Russians.

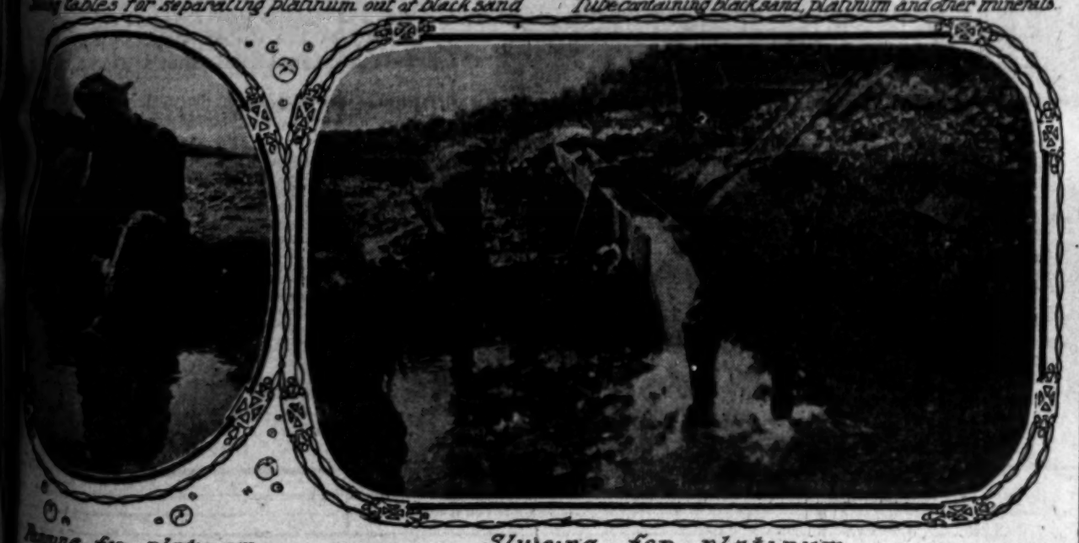
RENE BACHE.



Dr. David T. Day, Chief of the government Bureau of Mines.



Sluicing tables for separating platinum out of black sand. Tube containing black sand, platinum and other minerals.



Panning for platinum. Sluicing for platinum.

CRACKERJACK IS BOOMING.

ALMOST ENTIRE DISTRICT IS UNDER LOCATION.

Many Los Angeles Mining Men Interested in This Section, Which Was Discovered Less Than Year Ago—A Number of Rich Claims in Neighborhood—Townsite Platted.

About sixty miles northwest of Daggett, on the Santa Fé Railway, and a score or so of miles north of Silver Lake, a station on the Tonopah-Tidewater ("Borax" Smith) Railroad, now building, there is being developed the Crackerjack district, as it has been named after the principal property in it. It extends north from Silver Lake to Owl Peak, a distance of thirty-six miles, and its easterly edge joins Death Valley. The district is about as wide as it is long, and lies at an elevation of from 4200 to 4600 feet. It is located on the same mineral belt as Tonopah, Goldfield, Bullfrog and Greenwater. It is really the continuation of Greenwater.

"Cyclone" Wilson, the original locator of the Jumbo, one of Goldfield's most famous producers, discovered the Crackerjack region in December, 1905, and located what is known as the Beck & Wilson claim.

Although less than a year has elapsed since Wilson filed his location notices, almost the entire district is held now under location. These locations have not been made by "tenderfeet," but by practical mining men.

It is the unanimous testimony of those men that the district is generally and highly mineralized, and that development will place it among the world's most remarkable mineral areas. The Bullfrog miners declare that on the surface it carries more value and more promising indications of rich productiveness than are apparent in their own district, while the development to date indicates longevity most positively.

Gold, silver, copper and lead abound in this district. Tunnelling will be the principal form of development. Water has been discovered at five feet below the surface, and a community well is now being put down. Most of the ground of the district is held by Goldfield, Bullfrog and Los Angeles mining capitalists.

The Crackerjack Gold Mining Company, controlled by Los Angeles people, has four claims lying contiguously. On these claims there has been opened a 3-foot ledge or ore assaying $114, and a 2-foot ledge assaying $128. A shaft which is being sunk is all in ore. One blast in this shaft detached a chunk of hematite ore weighing ninety-four pounds and showing free gold on all sides. A tunnel is also being driven on this property, which will cut the hematite vein and give a depth of 200 feet from the apex. This tunnel continued almost 100 feet, should also cut a copper vein, averaging about 40 feet wide and carrying values of 2 per cent. on the surface.

Adjoining the Crackerjack property on the southeast is the Tom Boy claim, owned by John Anderson, A. H. Schliebetz of the Los Angeles Brewery, and L. A. W. Johnson of Los Angeles. It was located last January. A 14-foot hole has been sunk on this property. The depth of ore body here is shown by the fact that it crops out 200 feet below the surface in a cañon; the ore assays range up to $5000 per ton.

THOUSANDS OFFERED.

Just northwest of the Crackerjack's property are the claims of Capt. John Hargraves of Rhyolite, and formerly manager of the famous Anaconda mine at Butte, Mont. These claims show an 18-inch vein, carrying silver at the rate of 600 to 1300 ounces per ton. Capt. Hargraves has given a bond to sell his property at $35,000.

Fred Bender, also of Rhyolite, owns fifty to sixty claims, one a half mile east of the Crackerjack's claims, which show values of about $41 on the surface.

A little east of the Crackerjack's claims, Capt. McLaughlin (a retired sea captain,) has a claim in which the ore carries 15 per cent. of copper.

The Beck & Wilson claims, including the one originally located by "Cyclone" Wilson, adjoin the Crackerjack property on the north, and show an outcrop of ore 6 to 12 feet wide that can be traced for 2000 feet.

All Aboard for

Johnnie

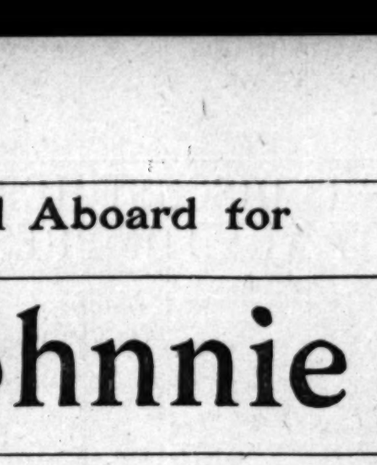
on

Railroad Day

October 21st

SPECIAL PRIVATE PULLMAN

Chartered by the NORTH AMERICAN TRUST CO., who are heavily interested in the Johnnie district and townsite, for the comfort and convenience of those wishing to see this, the most wonderful portion of Nevada's mineral belt; on the return trip from Beatty, where the Railroad day celebration will be held, Oct. 21, this special car will wait 24 hours at Johnnie, allowing ample time for the inspection of mines and townsite.



NEWEST RICHEST NEVADA DISTRICT WITH DEVELOPED MINES TO BACK IT.

THE RUSH IS NOW ON FOR JOHNNIE. GO WITH US NOW AND BE IN LINE EARLY. YOU WON'T BE SORRY.



BUSINESS OPPORTUNITIES AT

Johnnie

WE NEED A
General Merchandise Store
An Assay Office.
A Blacksmith Shop
A Barber Shop
A Doctor and Druggist
A Cigar Store and Billiard Hall
A First-class Hotel
A General Market

Tickets $20.00

Good for 15 days return limit. For special Johnnie Pullman car reservations apply to

North-American Trust Co.
124 W. 6th Street

Our office will be open this afternoon from 2 to 5 o'clock. Select your lots then, as the price will advance and many lots will be sold when we reach Johnnie. Lots only $100 up, easy terms, perfect title, abundant water supply.

Rich Copper has been struck in Johnnie which bids fair to outrival Greenwater.

30 Per Cent. PROFIT now earning 30 Per Cent.

for holders of 70,000 shares stock in lumber company.

CAPITAL STOCK - 250,000 SHARES
BALANCE in TREASURY 180,000 SHARES

30,000 Shares

Are now open to subscription at $1.00 per share. Property assets of $229,400 in fine redwood timber lands.

Sawmills, railroads, etc., in full operation. Particulars—

FALLIS & BOYNTON

415 Mason Bldg., Fourth and Broadway

Main 8877—TELEPHONES—Home F 4116

LET SEARCHLIGHT LINK YOU WITH FORTUNE

Dollars In Dirt

This announcement is based on truth and honesty, and is not intended to excite curiosity, but to bring about investigation by earnest persons who seek a safe and highly profitable investment.

HERE IS OUR OFFER:

Searchlight real estate is certain to make thousands for those who buy before the railroad reaches there, Dec. 1.

Some business lots have advanced in a year from $100 to $2500, without a railroad. Residence property has yielded fortunes to early buyers.

But the big rise has just started and nearly five hundred residents of Los Angeles who have invested through us since August 6, are now thousands to the good. The coming of the railroad is irresistibly forcing values to prohibitive prices and $100 now will go further than a thousand in sixty days.

Haven't railroads built up Los Angeles — why not Searchlight?

We Own The Original Townsite

For lots in the Original Townsite, as officially platted and recorded, see us quick for only a few remain unsold. We have sold 675 to date and less than 300 are left. See large photograph in our Broadway display windows to prove that we have the original townsite as we represent. This is Searchlight's business heart and only residence district.

Very Low Prices Easy Terms

We give you an abstract and will sell you residence lots for $75 up; business lots to $275. Terms one-third cash, balance monthly.

WE CONFIDENTLY BELIEVE THAT ONE LOT SHOULD BRING THE PRESENT PRICE OF THREE ON RAILROAD DAY.

Write today for beautifully illustrated prospectus of Searchlight, containing bankers' indorsements, photographs of the million dollar mines and map of the city.

H. H. McCORD COMPANY
OWNERS OF SEARCHLIGHT
312 So. Broadway
"The Camp Without a Failure"
Open Evenings.

Los Angeles Office of THE San Francisco Chronicle
RAMONA BOOK STORE
516 South Broadway
—TELEPHONE HOME 1978—
Advertisements and Subscriptions Received
W. M. HINCKLEY - - - Dealer



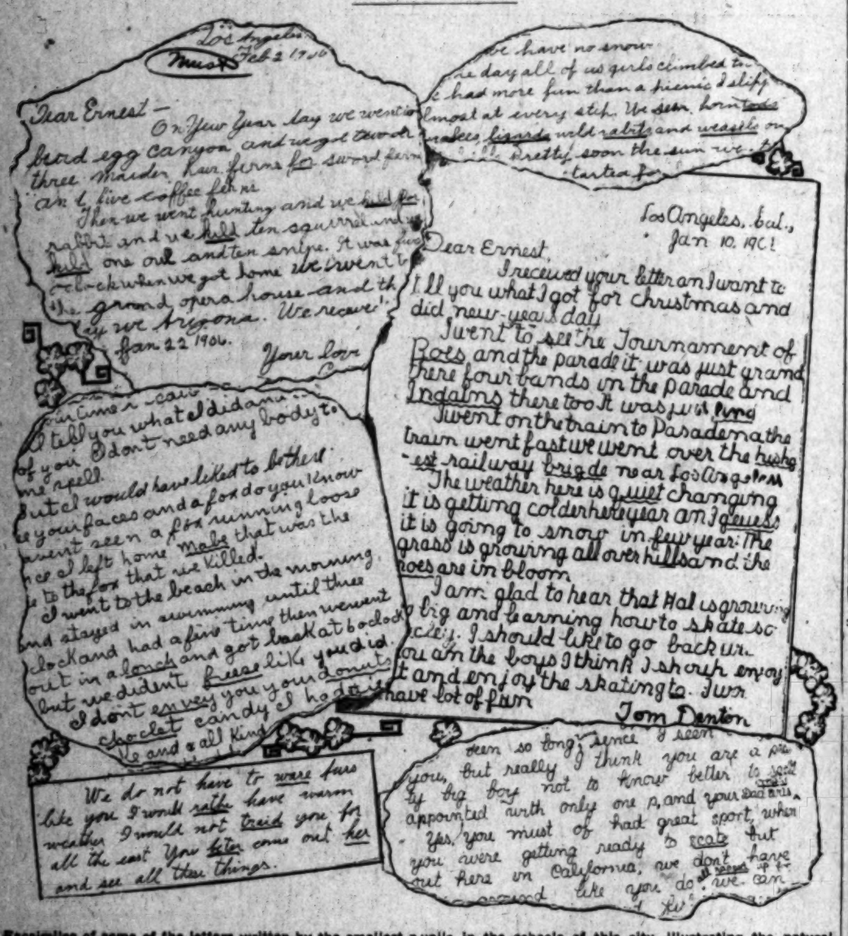
Wheel Chairs
Wholesale and retail, and for rent. Tricycle chairs for the disabled. Send for illustrated catalogue.
EAMES TRICYCLE CO.
837 S. Spring st., Los Angeles.

UNIQUE
Cloak and Suit House
245 South Broadway

LEWIS' SINGLE BINDER
THE HIGH QUALITY STRAIGHT 5¢ CIGAR
ALWAYS RELIABLE

SIMPL SPELING IS DISCUST HER; ON BOY AHED OF PRESIDENT.

Clipt Wurds of Nu Wa Ezy and Nachral, May Sav Trubl for Felos With Lak of Nolej of Old Methud—Los Angeles Educators Say the Reform Is Sure to Come in a Few Years.



Facsimiles of some of the letters written by the smallest pupils in the schools of this city, illustrating the natural tendency toward spelling phonetically.

THE spelling reform, launched by the Simplified Spelling Board, with headquarters in New York, finds response in all the leading educators of Los Angeles. They are practically a unit in indorsing the movement, and in expressing the belief that a few years hence will see the proposed changes firmly adopted by American writers and American newspapers.

City Superintendent of Schools Moore is enthusiastic in his indorsement of the reform, but does not contemplate introducing the proposed changes into the city schools until they have been in a measure assimilated by the people.

"It has to come," said Dr. Moore yesterday, "It is the common-sense thing, and the 300 words suggested will come, with many more, in the course of a couple of years. I do not think President Roosevelt exceeded his authority in suggesting certain changes. Governments have always had to do with spelling reform. Why, the Roman emperors used to add letters to the alphabet, and take great liberties with it, as well. The Japanese are just now talking of adding the letters of a foreign alphabet to their language. We will not introduce the simplified spellings into the schools here until the changes have been more generally accepted, but eventually it will come to that."

The Simplified Spelling Board says that, "recognizing the conservatism of the peoples that speak English," it expects to make haste slowly, sees its most promising field in the schools, and claims that in the Middle West the 300 words have already been introduced in many cities. The board now numbers among its members President Jordan and two of the professors in Stanford.

Now that the ball has been started rolling, it is a question if it will ever stop until it has reached the bottom of a list, limited only by the English language. President Roosevelt is already credited with "batl," "muxl," "ruf," "sadl," "kild" and others in the same line, in use in the documents of the War Department.

HE BEATS THE PRESIDENT.

Los Angeles has at least one pupil in the public schools after Mr. Roosevelt's own heart. He wrote a letter to mythical Ernest Thompson, at Erieville, N. Y., telling how he spent New Year. This is part of it:

"We went hunting and we kild for rabbit, and we kild ten squirrel, and we kild one oul and ten snipe."

Barring the size of the story, this lad is entitled to a medal for suggesting one of the President's famous phonetics, even before the latter thought of it.

In the same series of letters, a girl touches on military terms as follows:

"I suppose you remember those sham batls we used to have, when Hal chaised you, the time I fell throu the ice."

These two examples indicate remarkable intuition on the part of President Roosevelt, as to how a child would naturally spell two of the words suggested by himself.

PLENTY PUR SPELRS.

Many a felo wil welcum the nu wa because he has had trubl hiding his lack of nolej of the old speling-buk methud.

It is no secret that many well-educated men—authors, scientists, and even teachers—can't spell according to the book, if their lives depended on it. There may have been a time when they could, but that was before they were too busy to think about how any certain word is spelled. They finally forgot, and didn't care.

"Phonetic spelling is the only kind that will stay with a man," said a well-known educator yesterday. "Experience and observation prove that we become uncertain in our orthography of rarely-used words, and after a quarter of a century I find that some of the more ordinary ones have taken on a mistiness in my memory."

"If spelling really counts for any thing," said a man connected with a publishing house, "we have had manuscripts of high school graduates and teachers and principals of city schools, that were scandalous. Their orthography, as measured by the recognized forms, was not worthy a pupil in the eighth grade of the public schools."

Certainly, many people of mature years will refuse to accept any of the simplifications, as taking undue liberty with their pet words, just as we still occasionally find a person who writes "cheque," "colour," "plough," but the rising generation is more susceptible.

The small boy began this spelling reform so long ago that the "mind of man runneth not to the contrary," and Artemus Ward, Josh Billings, James Whitcomb Riley and others of equal fame have kept up a lively play on "simplifications" of their own invention.

Through the courtesy of the office of the City Superintendent of Schools, The Times was given access to a series of letters written by pupils of the lower grades, to a mythical personage named Ernest Thompson, in response to a letter from him, asking Tom Denton to tell him how they spent New Year.

HOW THE CHILDREN SPELL.

Many of the boys and girls may recognize sentences from their letters, but nobody else knows. It is done not to ridicule what they have written, and not simply to amuse the reader, but to call attention to the naturalness, in children, of some of the phonetic words that have been suggested, and also to the desirability of all the simplicity that can be given without too great sacrifice.

"When I was about to go to bead I her the engion coming, and I got my weal and went," says a boy in referring to a fire at the close of his day at the beach.

"Lisen," writes a girl impressively; "I have never sen snow, but I have sen ice, because I have sen it on ice waggons."

"It must be fun to through sno balls and slid on the ice," cries another lassie, in glee.

A boy writes with tears in his voice: "You know I kept my skates to go skating on the river, but I got left; there was ice on the horse through for a few mornings, not thicker than paper. The river is about 25 feet wid."

This boy wants to go back: "It seams funey to go fisheing in winter time; I am youst of going skating. I don't like this cuntry; it never getes cold hear. I weather be in the snow micking snow balls. They don't now wate ice skates is hear."

"I wated about 2 hours," says another boy, telling of the Pasadena rose tournament. "First their came 12 polic on hoarse back, next came otomibeals decoratid with real flowers."

"I went over to Eastlake and scene the animals," declares another.

A small boy writes about "rost" potatoes, and the fun they had in a tent in the "eavning," when they took "to peaces" of wire and "rosted" meat in the fire.

One boy has a particular faculty for putting extra letters in his words. He writes "watter," "sorray," "stead" and "going beack."

The list might be carried out ad infinitum, showing that in spite of all the efforts to teach the children how to spell, there is a woeful lack of uniformity.

FRANCIS CONSERVATIVE.

Prof. John H. Francis, principal of the Polytechnic High School, expresses himself as in favor of simplifying the spelling, but he is more conservative than some others. He said:

"Yes, I am in favor of the spelling reform, but I'll tell you; we have put in a great many years teaching the children of this country to spell the English language as she is, and it is a serious matter to begin tearing it up at so rapid a rate. It would have been far better for all authorities to have first gotten together and agreed upon a small number of desirable changes, and after these had been generally adopted, take up others. I suppose, as leaders of thought along these lines, the schools ought to be the first to take hold of such reforms, but it is a big proposition to make the wholesale changes suggested by the Spelling Reform Board. In expressing this idea I am in line with many prominent educators, including President Wheeler of Berkeley, and others."

KEPPEL FOR REFORM.

County Superintendent Mark Keppel promptly announced himself in favor of the reform, but thought the reformers had made a mistake in suggesting so many words at one time.

"About one hundred words would have been generally accepted without opposition," said Mr. Keppel, "but they went too far in suggesting 300. I think, however, that within five years all these words will be in common use and others will then follow."

He has at this time no idea of suggesting the adoption of the list for use in the county schools.

Prof. Bettinger, deputy to the City Superintendent, said shortly and decisively: "I'm right in favor of it."

THE SIMPLIFIED LIST.

Talk of the 300 words selected for reform by the Simplified Spelling Board naturally creates great interest as to what words are actually included in the list. It is evident that this first list is simply a "clearing of the decks" for others that may be expected to follow in due time.

Words that have for almost a generation been included in American dictionaries in the revised form, words that are so rarely used that the average reader never has known how they are spelled, and words that are optionally spelled in more than one way, make up the greater part of the list. Therefore, the simplified spelling comes as a suggestion to the orthoepists of the world to adopt one simple form, and that in many instances is the form in use in the United States.

For the clearer understanding of the readers of The Times the list has been segregated into three parts, to wit: "New simplifications," including 144 words in common use, involving radical changes, which almost everybody will recognize at a glance; "Rarely Used Words," including twenty-nine words, with new spelling; "Long Accepted Changes," including 127 words, as commonly spelled in this country, but lacking concurrence on the part of English authorities.

It will be observed that many of the changes involve the spelling of the past-participle of verbs with a final "t," instead of "ed," and the reformers call attention to the fact that this is merely a return to ancient and authoritative usage. The list of 300 words, divided into three classes, as stated above, follows:

NEW SIMPLIFICATIONS.

addrest	fiber	rime
affixt	fixt	ript
altho	fulfil	saber
anemia	fulness	savior
apprize	gage	scepter
artizan	gelatin	sentet
blest	gild	silvan
blusht	gipsy	slipt
bur	glycerin	slithe
caliber	good-by	skilful
caliper	gript	skipt
carest	heapt	slipt
catalog	husht	smapt
catechise	impresst	somber
center	instil	specter
chept	kist	stedfast
clapt	lapt	stept
claspt	lasht	stuft
clipt	leapt	wript
comprest	legalize	subpena
comprize	lockt	sulfate
confest	lopt	sulfur
coquet	luster	suppresst
criticise	mama	surprize
cropt	maneuver	tasht
crost	meager	theater
crusht	meter	tho
cue	miter	thoro
curst	mixt	thorofare
cutlas	mist	thoroly
dasht	niter	thru
defense	nipt	thrusht
demarce	oppresst	tipt
depest	paraffin	topt
develop	partisan	tost
dipt	past	transgrest
discust	pedagog	trapt
distil	pentest	trust
distrest	pickt	vext
domicil	prest	vizor
drest	profest	washt
dript	program	whirt
droopt	propt	wilful
dropt	pur	wisht
dulness	quartet	wisht
expresst	quintet	wo
fagot	rapt	wuful
fantom	raze	wrapt

RARELY USED WORDS.

accurst	gapol	questor
accouter	hypotenuse	reconnoiter
adz	incrimal	saltpetre
aetheism	liter	septet
archeology	medieval	sibilar
commixt	ocher	strest
exorcise	phenix	suffixt
fantasm	polyp	sumac
fantasy	preterit	teasel
glose	prolog	

(Continued on Sixteenth Page.)



"MERODE" (Hand Finished) UNDERWEAR

...The... Famous "Merode" Underwear

(Hand Finished)

Being particular about such merchandise is one of our hobbies, and it must have merit to secure a place in our stock. In this advertisement we speak directly concerning the "MERODE" make - all new and of this season's productions. improved in shape, quality, construction and finish—it is the equal if not the superior of any knit underwear for ladies and children. See it before buying.



"MERODE" (Hand Finished) UNDERWEAR

"MERODE" Vests and Pants, medium and heavy weights, 50c, 75c, $1.00, $1.5
"MERODE" Union Suits, medium and heavy weights, $1, $1.25, $1.50, $2, $
"MERODE" Knit Corset Covers, medium and heavyweights, - 50c to $1.5
"MERODE" Vests and Pants for Children, extra nice quality, all sizes, - 25
"MERODE" Union Suits for Boys - - - - - - at 50c and 75

We specially invite your inspection of our showing of these goods—the season for their use is at hand—be prepared for the cold weather

FOR SALE BY

N. B. BLACKSTONE CO.
SPRING AND THIRD STREETS

The Farrand-Cecilian
You can play it.



don't to LEARN play the pi... NOT THIS ... the Farrand-Ce... Piano, for you or any... else can play it, play ... kind of music you want C... sical, Operatic, Dance, Rag T... or Coon Songs, even though ... know nothing about music or piano p... ing. Just slip in a roll of perforated ... as shown in the illustration, put your ... the pedals and go ahead—that's all you need ...

The Farrand-Cecilian is a high-grade upright piano with a brilliant, clear, sweet tone, and with the mechanism of the Cecilian Piano Player built inside the case.

You can play this piano with the fingers, just the same as you would an ordinary p... or you can play it with the mechanism of the Cecilian Piano Player, which is built into it. It is equally available for ... wife and daughter, who have ... years of patient study and practice in learning how to play ... piano, and for the man who doesn't know a blessed thing ... music.

Wouldn't such a piano—a piano that all in the family ... play—be used far more than the piano you have now?

Come in and see it anyhow. We'll be glad to show it ... and glad to have you try it. You can buy on very easy ... and we'll take your old piano in exchange if you have one ...

GEO. J. BIRKEL CO

345-347 South Spring Street — Los Angeles, Calif.

Free Ride to Redondo Every day—By Electric Line—Every twenty minutes—Come one! Come all! Get your Free Electric R.R. tickets at our office 124 South Broadway—Ground floor Chamber of Commerce Bldg.—$4—Down—$4—per month—No Interest—No Taxes—$90 per lot

All Lots One Price $90 Per Lot $4 Down $4 Per Month No Interest No Taxes

Join the Rush to Redondo where Two Millions have already been expended in substantial improvements and over a million is now being expended in addition there to. The Grandest Success of the Season—Everybody delighted—Lots are selling fast—Don't delay

The Beautiful Redondo Villa Tract.

Only $90 per lot $4 down $4 per month—No interest—no Taxes



CUT THIS OUT AND MAIL.

Los Angeles Securities Co., 124 S. Broadway, Los Angeles

Gentlemen—Kindly mail me full information, map and illustrated prospectus concerning the Redondo Villa Tract, free of any expense to me.

Name .....
Street .....
City .....

THE GRAND MILLION DOLLAR HOTEL AND TROPICAL GARDENS AT REDONDO.

Three electric railroads are now being built to Redondo. The Redondo Villa Electric Railroad now under construction. Actual work has commenced on Mr. Huntington's $1,250,000 electric power house at Redondo.

Los Angeles Securities Co. 124 South Broadway, Los Angeles, Cal. Ground Floor Chamber of Commerce Building
Tel phones Main 3179 Home 5139
Incorporated Under the Laws of the State of California

Plenty of pure water at only 7½ cents per 1000 gallons. Electric light and electric power now on tract furnished by Edison Electric Co.

No Trouble to Answer Questions. References: Consolidated Bank of Los Angeles and our many satisfied customers.
Office open every night during week days from 7 to 9 o'clock to accommodate those who cannot come during the day.

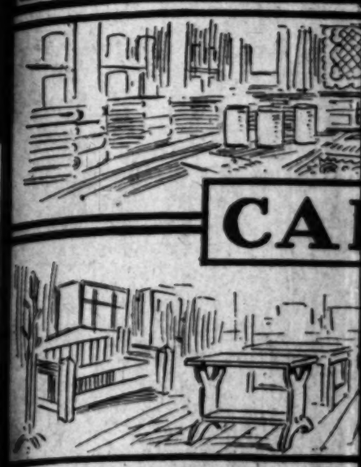
Boulevard Heights
The greatest View Tract around Los Angeles.
McGARVIN & BRONSON CO.,
308 H. W. Hellman Bldg.

Main Street South Park Tract
Moneta avenue car runs through tract.
Only $500 and up.
F. D. PARKER CO.,
Orpheum Theater Bldg.
THE BURCK-GWYNN CO.,
106 S. Broadway.

JOHN G. JOHNSTON CO.
Eagle Rock Valley Tracts
210-12 Trust Building
Second and Spring Streets
Home 8530 Main 936

Del Mar Tr...
Big Profits If You Get in ...
B. I. HENDERSON
330-331 O. T. Johnson ...
Broadway 4628

GRE...



CA...

Mail Orders
Those of Southern California who cannot attend this monster sale, but wish to take advantage of these price concessions, can clip out such articles as they desire and mail at once to this house. Cash must accompany order. Goods will be packed by expert packers and shipped immediately. Entire satisfaction is assured.

The sec... will be ... before ... cial sale

B...

Sensational Bargains In Dinner Sets

$6.50 50-piece Cottage Dinner Set—white, complete set for six persons; this set cannot be duplicated; biggest value in many moons. Bargain Sale price $3.75

$75.00 100-piece White "Angelus" Dinner Sets—Full set for twelve persons, neat shapes, regular $2.00 value. Bargain Sale price $7.50

$9.00 52-piece Decorated Dinner Sets—Assortment of decorations, fancy shapes, Homer Laughlin ware, well glazed, semi-porcelain. Bargain Sale price $5.75

$15.00 100-piece Decorated Dinner Sets—Several styles; neat decorations, good shapes, regular $15.00 values. Bargain $11.00

Library Tables

... reading table, also 26x32 inches; ... inished golden oak finish; ... Bargain ... $2.60

... library table, handsome quarter-... top, 24x30 inches, has shelf, ... drawer; well finished; ... Bargain Sale price $7.00

... 42-inch heavy library table, ... quarter-cut oak, has shelf, ... drawer, ink well, and ... for pens; well finished; ... Bargain Sale price $9.50

... 48-inch library table, handsome ... quarter-cut oak and polished; ... drawer, has shelf and drawer; ... Bargain Sale price $9.50

$6.75 Ladies' Desk $5.00

... oak ladies' desk; well ... shelf below; drawer and ... desk section; door ...

Morris Chairs

$7.50 Morris chair, solid oak frame, ... upholstering, removable ... nicely carved frames. Bargain sale $5.90

$9.50 Morris chair, rich figured ... cushions, neat carved oak ... Bargain sale price $6.75

$14.50 Morris chair, heavy oak ... spring bottom, handsome ... cushions. Bargain sale price $11.00

$18.00 Morris rocker, Verona upholstering, heavy oak frames, ... feet, neat style. Bargain price $13.50

Couc...

$8.00 velour couches, ... molding frames or ... fringe, good grade ... sale price .....

$13.50 spring edge c... roll head, patent w... sanitary. Bargain sale price .....

$25.00 "Boston" l... perial edge, plain l... construction. Bargain sale price .....

$37.50 Davenport, ri... stering, mahogany f... Davenport. Bargain sale price .....

Mission Furnitu...

$4.00 Extension Table, plain legs and ... 42-inch top, weathered oak finish. Bargain Sale $5.00

$5.00 Extension Table, double top, large ... legs, built on Mission lines, good ... Bargain Sale $7.50

$8.00 Round Extension Table, plain, ... legs, solid oak, well constructed, neat style. Bargain Sale Price $11.00

$30.00 Extension Table, large 48-inch top, ... style, early English style, well ... Bargain Sale $21.00

$2.00 Diner, panel ... seat, good value. ... Sale Price.....

$2.00 Box Diner, leather ... lines; biggest value ... Bargain Sale Price.....

$3.00 Leather-seat ... back, good value. ... Sale Price.....

$2.50 Leather-seat A... above described cha... panel back. Bargain Sale Price.....

$20.00 Weathered Oak Buffet $16.25

... quartered oak, large drawer with plush lined compartment for silverware, French plate mirror.

$18.50 Mission Settee $15.00

... on true mission lines, plain, simple construction, ... with leather seat, exact copy of mission settee.

$3.50 Magazine Rack $2.75

... shelves, panel sides and back, plain mission style.

$3.00 Mission Stand $2.25

... size 24x24 inches, weathered oak finish, square ... top build.

$15.00 GAS ... Sawed burners, large ... proved air mixer, g...

$4.50 STERLING KN... Sterling knives and ... plated, warranted.

$2.75 CARV... Fine grade steel, stag ...

$2.75 CLOTH... Medium size, closely ... hamper.

$4.50 OIL ... Removable fount, pate... wick regulator.

$10.00 REFR... Hardwood casing, lin... pound capacity.

$25.00 "DIRECT A... Drilled burners, large ov... ically constructed to ... U. S. PATENTS PENDING

GREAT BARGAIN SALE



Mail Orders

Those of Southern California who cannot attend this monster sale, but wish to take advantage of these price concessions, can clip out such articles as they desire and mail at once to this house. Cash must accompany order. Goods will be packed by experienced packers and shipped immediately. Entire satisfaction is assured.

The second week of this Great Bargain event continues with unabated interest. Deep price concessions are in evidence on every hand. This week will be bargain week with an emphasis. By strenous price cutting we will eclipse all former efforts. Such an aggregation of values has never before been presented to the buying public. The magnitude of this sale can only be realized when we tell you that our entire stock is on special sale.

Independent Concern

This store stands a monument to the free American public. Unhampered by any combine, it is our aim to serve the people faithfully, giving honest values and placing before them the advantage of our buying organization.

BONA-FIDE REDUCTIONS

Sensational Bargains In Dinner Sets

100 Pieces Cottage Dinner Set—white, complete for six persons; this set cannot be duplicated; your order in many moons. Sale price **$3.75**

100 Pieces White "Angelus" Dinner Sets—Ample for twelve persons, neat shapes, regular value. Bargain **$7.50**

100 Pieces Decorated Dinner Sets—Assortment of shapes, fancy shapes, Homer Laughlin semi-vitrified cased, semi-porcelain, a big bargain price **$5.75**

100 Pieces Decorated Dinner Sets—Several handsome decorations, good shapes, regular value. Bargain **$11.00**

Big Values in Carpet Department

$2.75 CARPET SWEEPER $2.00
Sanitary steel frame, stiff brush, "Union" sweeper, big value.

$3.50 BISSEL'S CARPET SWEEPER $2.50
The celebrated Bissel's sweeper in mahogany or oak frames, stiff brush, best make.

50c "SULTANA" CARPETING 35c
A reasonable carpet in nice carpet patterns, one yard wide, makes good filler around rugs or for bedroom carpet, price cut off roll.

75c COCOA RUNNERS 50c
Heavy cocoa runners, plain or striped, serviceable for halls in hotels and rooming-houses.

75c LINOLEUM 55c
Big value, new, imported German linoleum, fine tile and kitchen patterns.

$1.10 Brussel Carpet—Good weave, rich, floral and oriental patterns; borders and stair patterns to match; regular $1.10 values, sewed, laid and lined at Bargain Sale price..... **85c**

$1.50 Brussel Carpet—The best make, heavy body, firm weave, very pretty floral patterns, exceptional wearing qualities, sewed, laid and lined at Bargain Sale price **$1.10**

$1.75 Axminster Carpet—Large assortment of elegant floral patterns, new fall arrivals, heavy pile, rich tones, sewed, laid and lined at Bargain Sale price **$1.25**

$2.50 Body Brussel Carpet—Rich, subdued tones in Persian and floral patterns, finest grade of wools used, positively the best on the market, sewed, laid and lined at Bargain Sale price **$1.65**

$18.50 9x12 BRUSSEL RUG $14.75
Good grade Brussel carpet in floral patterns; see these. Positively biggest value on the market.

$3.00 AXMINSTER RUGS $2.25
Royal Axminster, oriental and floral patterns, size 27x54 inches.

$2.50 VELVET RUGS $1.75
The "Nubia" rugs, rich, velvety patterns, heavy velvet pile.

$4.50 "NAVAJO" RUGS $3.00
Genuine reproductions of the "Navajo" rugs in the heavy all wool Smyrna rugs, fringed.

$2.00 RUBBER DOOR MATS $1.25
Large corrugated rubber door mats, size 17x31 inches.

$25.00 9x12 SHIRAZ RUG $18.00
The new oriental rugs, all wool, rich patterns, reversible, 5 frame weft, the new sensation.

Specials

$6.00 STEEL SPRING $4.75
Best tempered all steel coil spring, full or three-quarter size, exceptional value.

$6.00 "JUMBO" SPRING $3.50
The best double weave wire, the best side reinforcements, good construction, in all, a good spring at bargain price.

$12.00 HAIR MATTRESS $8.00
Genuine black hair mattress, full weight, satin tick, best hair mattress value on the market.

$12.50 IRON BED $9.50
Rich, scroll design, brass trimmings, heavy extension rods across top, assortment of colors.

$15.00 IRON BED $12.75
High head and foot, heavy chills, neat brass trimmings, comes in green bronze or silver gray, handsome design and good value.

Library Tables

$2.60 ... $7.00 ... $9.50 ... $11.00 ... $21.00

Ladies' Desk $5.00

Exceptional Stove Bargains

$15.00 GAS RANGE $12.50.
Sawed burners, large 18-inch oven, patent improved air mixer, guaranteed and economical.

$4.50 STERLING KNIVES AND FORKS $3.00.
Sterling knives and forks, plain handles, triple plated, warranted.

$2.75 CARVING SET $2.10.
Fine grade steel, stag handles, excellent value.

$2.75 CLOTHES HAMPER $2.00.
Medium size, closely woven willow, good strong hamper.

$4.50 OIL HEATER $3.40.
Removable fount, patent blaze spreader, no odor, wick regulator.

$10.00 REFRIGERATOR $7.45.
Hardwood casing, lined with mineral wool, 35-pound capacity.

$25.00 "DIRECT ACTION" GAS RANGE $20.00.
Drilled burners, large oven, these ranges are scientifically constructed in order to get direct benefit of heat, insuring economy in fuel.

$37.50 "MOHAWK" RANGE $28.00.
Bridge, Beach & Co.'s best make, a large six-hole steel range with high closet, large oven, water back, full nickel trimmed, guaranteed. Big value.

Specials

$11.50 COOK STOVES—Coal and wood grates, large 15-inch oven, convenient family size, regular $11.50 value. Bargain sale price **$9.00**

$16.50 STEEL COOK STOVE—On base, steel base, asbestos lined, large square oven, well proportioned fire box. Bargain sale price **$13.50**

$18.50 COAL RANGE—Heavy castings, coal or wood, 5 holes, No. 7 range, with large 16-inch oven, biggest value on the market. Bargain sale price..... **$15.00**

$23.50 "FLORA" RANGE—Made by Bridge, Beach & Co., the best make, best materials used in construction and economical. Bargain sale price **$19.50**

$70.00 MONARCH MALLEABLE RANGE $57.00.
Positively the best constructed range on the market today. Ground malleable top, rivets with rivets malleable steel rivets, allowing no contraction, preventing escaping of heat. High closet, full nickel trimmed.

"Garland" Stoves and Ranges

$18.50 GARLAND "WOODLAND" COOK STOVES—Wood stove, large 16 inch oven, aluminized oven guaranteed. Bargain sale price **$15.50**

$23.50 GARLAND "SURPRISE" STEEL RANGE—No. 8 range with large oven, cast oven top, well proportioned fire box. Bargain Sale price **$18.00**

$35.00 GARLAND "PACIFIC" RANGE—On base, full nickel trimmed six hole range, large 16-inch oven, guaranteed, a fine baker. Bargain Sale price **$27.50**

$37.50 GARLAND "SUCCESS" RANGE—With high closet, 5 covers large 18 inch oven, steel range, asbestos lined. Bargain Sale price **$31.50**

$10.00 "INSURANCE" GASOLINE STOVE $8.00.
The popular Insurance stoves, generated with torch applied, the safest stove on the market. A full line.

$2.50 MEDICINE CABINET $1.90.
Golden oak finish, hardwood, a useful household article.

$1.50 ENTERPRISE "FOOD CHOPPERS" $1.00.
A good make, easy to regulate and has proven satisfactory.

$10.00 WASHING MACHINE $8.00.
The improved rotary action, stove leg, strong construction and serviceable, does not injure clothes.

$6.00 BENCH WRINGER $5.50.
Patent folding frame, wringer is the best, has good rubber rollers and screw top, special price.

$4.00 GASOLINE STOVE $3.00.
Standard make, new and guaranteed, special leader.

$22.00 "QUICK MEAL" GASOLINE STOVE $17.00.
Self generating, full height, best baked enamel and best materials used in construction; guaranteed

Chiffoniers

$7 chiffonier, 4 roomy drawers, medium height, golden oak finish; bargain sale price **$5.50**

$12 oak chiffonier, solid oak, well finished; has French mirror; five drawers; bargain sale price..... **$8.50**

$15 chiffonier; large oak chiffonier, nicely carved; hat box; large French mirror; well finished; bargain sale price..... **$12.00**

$22.50 Birdseye Maple chiffoniers, $17.50. Full birdseye maple, top drawers, swell; top drawers divided; oval or square mirrors; best hardware.

$18.50 Birch Chiffonier $15.00
Pattern French mirror, top drawer, swell, five large drawers, neat style and good value.

Morris Chairs

Morris chair, solid oak frame, fine upholstering, removable spring cushions, neatly carved frames. Bargain **$5.90**

Morris chair, rich figured velour cushions, neat carved oak frame. Bargain **$6.75**

Morris chair, heavy oak frame, spring bottom, handsome velour cushions. Bargain sale price **$11.00**

Morris rocker, Verona upholstering, heavy oak frames, full box seat style. Bargain **$13.50**

Couches

$8.00 velour couches, plain tops with molding frames or tufted top with fringe, good grade velour. Bargain sale price **$6.50**

$13.50 spring edge couch, tufted top, roll head, patent wire construction, sanitary. Bargain sale price **$10.00**

$25.00 "Boston" leather couch, imperial edge, plain top, patent wire construction. Newest style. Bargain sale price **$18.00**

$37.50 Davenport, rich Verona upholstering, mahogany frame, handsome Davenport. Bargain sale price **$29.00**

Drapery Specials

Lace Curtains

$1.40 NOTTINGHAM CURTAINS, white or Arabian, 46-inch width, conventional floral design; bargain sale price. **$1.00**

$2.25 LACE CURTAINS. Extra 55-inch width, wide border, 2½-yard length, nice pattern. Bargain Sale Price..... **$1.60**

$3.50 ARABIAN BOBBINET CURTAINS. Battenberg insertion, extra heavy grade. Bargain Sale Price..... **$2.50**

$5.00 IRISH POINT CURTAINS. Rich patterns in white or Arabian, fine grade. Bargain Sale Price **$3.60**

$3.00 Bonne Femme Curtains $2.00
Rich Bonne Femme curtains in white, heavy valance, lace edge and lace insertion, panel effect.

Portieres

$2.25 PORTIERES. Good tapestry portieres, heavy tassels; assortment. Bargain Sale Price **$1.60**

$4.50 PORTIERES. Two tones, red and green colors, oriental patterns; heavy tassels. Bargain Sale Price..... **$3.00**

$7.50 RED PORTIERES, heavy grade; wide Persian border, rich design; bargain at Bargain Sale Price..... **$5.50**

$17.50 MERCERIZED PORTIERES, heavy silk tapestry, border, rich patterns; new styles. Bargain Sale Price.. **$14.00**

55c Door Panels 30c
Rich vestibule style, Irish point insertion, white or Arabian. Prices up to $1.75.

Couch Covers

$1.75 COUCH COVER. Roman stripe, heavy material, fringed all around, 50 inches wide. Bargain Sale Price... **$1.25**

$4.00 "BAGDAD" COUCH COVER, heavy Bagdad, fringed, reversible, fine patterns. Bargain Sale Price..... **$2.75**

$3.75 TAPESTRY COUCH COVER, extra heavy grade, good length fringed all around. Bargain Sale Price..... **$2.75**

$5.00 COUCH COVERS, just received, floral and oriental patterns; heavy fringe, big size. Bargain Sale Price..... **$3.50**

Crete and Madras Curtains
New arrival of Crete and Madras curtains, newest styles. Big values. See them!

Stands

$1.50 stand, 16-inch top, quartered oak top and shelf. Bargain sale price **$1.15**

$3.00 stand, 24-inch top, turned legs, nice quartered oak top, well finished. Bargain sale price **$1.90**

$5.00 round stand, double top, fluted legs, all quartered oak Bargain sale price ... **$3.25**

$10.00 parlor table, rich style, French legs, all polished, curved. Bargain at Bargain sale price **$7.50**

$10.50 pedestal table, round or octagon tops, heavy pedestal, polished tops. Bargain sale price **$8.00**

Chairs

85c wood seat chairs, golden oak finish. Bargain sale price **65c**

$1.10 cane diner, hardwood, high back, well finished. Bargain sale price **85c**

$1.35 diner, solid oak, continuous back post, braced, big value. Bargain sale price **$1.10**

$4.75 DINER $3.50.
Handsome quartered oak diner, polished, French legs, box seat, exceptional value.

$9.50 ARM CHAIR $6.75.
Handsome arm chair to match above diner, French legs, graceful design.

Mission Furniture

Mission Table, plain legs and aprons, weathered oak finish, ... **$5.00**

Mission Tables, double top, large size, built on Mission lines, good value for the money. **$7.50**

Mission Table, plain, heavy solid oak, well constructed **$11.00**

Mission Table, large 60-inch top, heavy solid oak, early English style, well made **$21.00**

$2.00 Diner, panel back, braced, cane seat, good value. Bargain Sale Price..... **$1.50**

$2.50 Box Diner, leather seat, plain, simple lines; biggest value offered. Bargain Sale Price..... **$2.25**

$5.00 Leather-seat Diner, heavy panel back, good value. Bargain Sale Price..... **$3.50**

$6.50 Leather-seat Arm Chair, to match above described chair, solid oak, neat panel back. Bargain Sale Price..... **$6.50**

$20.00 Weathered Oak Buffet $16.25
Weathered oak, large drawer with plush lined compartment for silverware, French plate mirror.

$18.50 Mission Settee $15.00
One of our mission lines, plain, simple construction, with leather seat, exact copy of mission settee.

$3.50 Magazine Rack $2.75
Mission, panel sides and back, plain mission style.

$3.00 Mission Stand $2.25
Top size 24x24 inches, weathered oak finish, square base build.

$4.00 Go-Cart $2.75
Folding go-cart, steel tires, good gear, perforated back, neat style.

$1.35 High Chair $1.00
Wood seat, table shelf, golden oak finish, bargain.

$12.50 Go-Cart $9.00
Folding go-cart, full cushions, parasol, reed sides, adjustable foot, extra value.

$7.50 Wheel High Chair $5.75
Patent wheel chair and high chair, good oak frame, cane seat, has table shelf.

$4.50 Child's Morris Chair $3.00
Velour cushions, oak or weathered oak frames, neat style, bargain.

$10.00 Wardrobe $8.00
Large wardrobe, drawer, golden oak finish, regular $10 value.

$12.50 Combination China Closet and Sideboard $9.75
Glass doors above, shelf and cupboard below, golden oak finish.

$12.00 Kitchen Cabinet $8.75
Regular eastern style, all the various compartments, exceptional offering.

$8.50 Washstands $2.50
Towel end washstand, drawer, shelf, golden oak finish.

$3.50 Box Couch $2.50
Good tick, turned legs, castored, good spring support.

$2.25 Light Maple Diner $1.50
Light maple chair in cane seat, carved back, bargain.

$1.75 Sewing Rocker $1.35
Saddle seat, carved back, braced, neat style.

$13.50 Library Case $10.00
Large bookcase, double glass doors, adjustable shelves, golden oak finish, bargain.

$12.00 Easel Mirror $8.50
Golden oak frame, large 12x40 mirror, well finished.

$15.00 Hall Tree $11.25
Box seat, umbrella rack, all quartered oak, French mirror, well finished.

Dressers

$8.50 dressers, your choice of oval, square or pattern mirrors, three roomy drawers, golden oak finish. Bargain Sale price **$6.50**

$12.50 oak dresser, solid oak, full base, large bevel mirror, neat style, well finished. Bargain Sale price **$9.50**

$15.00 dresser, serpentine top drawers and quartered oak, well finished, French glass. Bargain Sale price **$12.00**

$19.00 dresser, handsome style, large French glass carved top, top drawers swell and quartered oak, best hardware used. Bargain Sale price **$15.00**

$17.50 PRINCESS DRESSER $14.00
Full swell front and quartered oak, large French pattern mirror, well finished, handsome style, biggest value on the market.

$18.50 MAPLE PRINCESS DRESSER $15.00
Large oval French glass, full base, roomy drawers, nicely carved, all selected maple used. Bargain at $15.00.

$27.50 BIRD'S-EYE MAPLE DRESSER $22.50
Serpentine front, pattern French glass, handsome bird's-eye maple, glass finish, rare value.

$20.00 MAHOGANY PRINCESS DRESSER $16.00
Handsome mahogany finish, neat style, large oval French mirror, brass hardware, exceptional value.

We Prepay Freight to Nearly All Southern California Towns

THE MECCA FOR SHREWD BUYERS

Overell's

GREATEST BARGAIN FURNITURE STORE IN THE WEST — SEVENTH & MAIN STS. — GREATEST BARGAIN FURNITURE STORE IN THE WEST

We Deliver To All Near-by Towns With Our Own Wagons

DEFEND THEMSELVES.

(Continued from First Page.)

the filing of the articles of incorporation on July 23, 1902, with a capital stock of 2500 shares of the par value of $100 each. The first officers of the company were A. C. Freeman P. A. Stanton, G. W. Van Alstyne, Henry E. Carter and Edward Mansell. That only a part of the capital stock had been subscribed for, and that none of those who had subscribed had ever put up a dollar of their subscriptions. On August 5 a meeting was held by these directors, at which officers were elected, and no other meetings were held until November 20.

HOW IT STARTED.

Getting down to Garrett's connection with the company, the answer states that prior to November 7, 1902, Garrett and Harry Lee Martin were associated in business, and that the personal relations between them were intimate, and the defendant Martin had implicit confidence in the honesty, integrity and fidelity of the plaintiff; that at this time A. C. Freeman and Nora Freeman were the owners of the real property and appurtenances and water rights at Inglewood, and the plaintiff at that time learned that they were desirous of disposing of this property.

That on or about November 7 the plaintiff represented to Martin that this property embraced upward of 1500 acres, and that Freeman was willing to sell for the sum of $150,000; and the plaintiff requested that Martin join with him in the purchase of these lands. After inspecting the property, Garrett and Martin talked over methods of raising the purchase price, and Martin avers that he told the plaintiff that if the latter did not wish to join in the purchase that the plaintiff should secure his land for Martin, and Martin would raise the sum of $150,000.

A few days later, Martin asserts in his answer, Garrett informed him that I. W. Phelps, his father-in-law, had agreed to furnish him with any amount of money he might happen to need for the purpose of making this purchase over and above such amounts as might be contributed thereto by others who might associate themselves in the purchase of this land from Freeman.

IN ON GROUND FLOOR.

Garrett is said to have urged Martin to take as large a share in this purchase as possible, and to get his friends to do the same, with the result that Martin, James Cook, Charles Lloyd and Willoughby Rodman subscribed for stock to the amount of $25,000. The defendants left all the negotiations for the purchase of this 1500 acres in the hands of their friend, Garrett, and it was agreed that the simplest way of taking their pro rata interests in this property was by taking over the stock of the Inglewood Water Company and deeding to the company all this land, water rights and buildings to be secured from Freeman.

According to the representations of Garrett, Freeman was to be paid in cash. That of the sum of $150,000, $25,000 was subscribed by the defendants; $50,000 by Mr. Phelps, father-in-law of Garrett, and the remaining $75,000 was to be raised by a trust deed given to the Southern California Savings Bank; that the papers were placed in escrow, the deeds made out to the Ingleside Water Company, and the $25,000 cash and notes of the defendants and the $75,000 borrowed from the bank turned over to Freeman.

Then in the answer comes the startling allegation that Garrett practically buncoed his friends out of $50,000; that while he claimed the purchase price was $150,000, the fact is asserted that he paid to Freeman a total of not more than $110,000, and, "that plaintiff did not either by advances made to him by his father-in-law, I. W. Phelps, or otherwise, pay or contribute any portion of the purchase money paid said Freeman for said property."

ONE ALLEGED FLIM-FLAM.

That the second mortgage given to Freeman for the sum of $20,000 over and above the alleged $150,000, was supposed to have been for 100 acres of extra land which Garrett asserted was necessary for the company to have; while, in fact, the defendants assert that this second mortgage was part of the original purchase price.

The defendants go into details regarding the final transactions by which Garrett secured in his name 2495 shares of the capital stock of the company; and on December 1, 1902, shares of stock were issued to defendants based upon the proportion of money which they contributed toward the total purchase price of the Inglewood Water Company stock and property.

It was only about January 10, 1903, say the defendants, that Garrett made a final settlement with Freeman for the purchase of this 1500 acres and other property and rights, but that Freeman did not convey to the company or to plaintiff and his associate any of the additional lands, comprising 100 acres, or any other land outside of the original purchase; and that plaintiff did not himself, nor did his father-in-law for him, pay or contribute any part or share whatever to said purchase price of $110,000.

On February 21, 1906, there stood on the books of the water company 1554 shares to the name of Garrett. Prior to February 1, 1906, none of the defendants "had any knowledge of any of the frauds of plaintiff hereinabove alleged, but they and each and every one of them believed that the price paid to the said Freeman for said lands conveyed by said Freeman to said Inglewood Water Company was the respective sums of $150,000 and $10,000, and they each and all of them believed that plaintiff had paid and contributed to the purchase of said property the sum of $50,000."

EVIDENCE OF FORGERY.

Coming down to the representations of forgery, told of in the complaint, the defendants say: "That on or about the first day of July, 1903, by an instrument bearing date of the first day of July, 1903, defendant, A. C. Freeman and his wife, Edith R. Freeman, transferred and conveyed to said Inglewood Water Company certain personal property then upon block 110 in the townsite of Inglewood, Los Angeles county, Cal., together with all and singular the said block 110.'

"That said instrument was delivered to defendant Martin, who was then the secretary of the Inglewood Water Company, who thereupon indorsed said instrument upon the back thereof, 'Bill of Sale,' and placed the same among the papers of said Ingleside Water Company. That in the month of August, 1903, defendant Martin, as such secretary, received through the mail addressed to said Inglewood Water Company the instrument above described; that at the time said Martin so received said instrument there was an indorsement on the back thereof made by the County Recorder of said county in the words and figures following:

"'Recorded at request of grantee, July 23, 1903, at 21 min. past 1 p.m., in Book 1822, page, 187 of Deeds of Los Angeles County Records. [Signed.] Calvin Hartwell, County Recorder, by D. W. Perman, Deputy.'

"That when defendant Martin so received this instrument through the mail, the indorsement on the back thereof made as aforesaid by said Martin of the words, 'Bill of Sale' had been altered and changed so as to read 'Deed and Bill of Sale,' and in the body of said instrument the following clause had been added and inserted, to wit: 'Together with all and singular the right, title and interest of the said A. C. Freeman in the said ranch and townsite, which in him remains.'"

"FIXED IT UP."

The defendants claim that this alteration in this bill of sale by which it was changed into a deed were made by the plaintiff after the instrument had been executed and delivered and was without the authority of either Mr. or Mrs. Freeman. When asked about this change Garrett stated to Martin that he had "fixed it all up with Freeman."

It was in the month of December, 1905, that Martin claims to have become suspicious and to have lost confidence in his old-time friend, Garrett. He consulted Attorney Ross T. Hickcox for the purpose of making an investigation of the affairs of the company. For this purpose he turned over to Hickcox all the papers, books, and deeds and Hickcox made a thorough examination.

His report to the old friends of Garrett was startling. Evidence was shown which apparently proved that the real price for the water company and 1500 acres was only $110,000, and many other irregularities, including the alleged forged deed, were sprung on the startled stockholders.

A secret meeting of the defendants was held, and it was decided to prosecute a civil action against the plaintiff to recover the stock which stood in his name on the books of the company, and through which he had been the whole thing, as well as to recover certain lands which should have been deeded to the company, which were held in Garrett's name; and to quiet title to the property conveyed to the company in the alleged altered instrument.

PREPARING FOR WAR.

The complaint and other papers in this suit were prepared against Garrett, in which the company sued to recover 1554 shares of stock and $14,800 cash on one count and $8173.76 for cash and securities which were delivered into the hands of the plaintiff, and for a number of smaller sums.

Subsequently to the preparation of these two complaints Garrett was called to the office of Hickcox on February 21 last, where the defendants demanded of him that he make a settlement upon the complaints, which were shown him.

They sprang upon their old friend Garrett, according to their own stories, all the evidence they had dug up regarding the manner in which he had secured absolute control of the Inglewood Water Company, and, according to the defendants, Garrett threw up his hands and then talked compromise. In the end Garrett resigned as an officer from all of the companies, including the Realty Trust Company, the Inglewood Water Company, the Inglewood Farming Company, the Inglewood Domestic Water Company, the Los Angeles-Centinela Land Company and from the directorate and vice-presidency of the Guarantors' Investment Company.

Besides getting out of the inner circle, Garrett assigned all his 1554 shares of stock to the Inglewood Water Company, and also assigned to the company a contract with the realty company to secure payment of $16,000.

THAT "CLEAN HANDS" CLAUSE.

The "third defense" incorporates all the allegations made in the "second defense," and, continuing, it alleges that, "By reason of the wrongful, fraudulent and inequitable acts committed by plaintiff, as alleged and stated in said second defense, plaintiff cannot in good faith or in good conscience, or equitably assert any right to any of the property in his complaint described, and that he is thereby debarred from maintaining this action or obtaining any of the relief sought therein."

As a further proof that they had not blacklisted Garrett out of his stock and securities, the latter a few days after February 21 last applied to Hickcox, through his brother, H. S. Garrett, to assist him in raising money to meet certain of his financial obligations.

The defendant decided to help him, and on February 26 paid him $4000 as part payment for the Realty Trust Company's contract regarding the Hillmar Colony lands. On July 12 last Garrett gave notice, through his attorneys, that he would repudiate the contract for sale unless they would put up the balance. In the negotiations which followed the defendants agreed to buy out the plaintiff's contract with the Realty Trust Company for $47,346.40. Out of this was to be credited the $10,000 due the Inglewood Company in the settlement of February 21.

GETS SOME CASH.

This $37,346.40 was paid to Garrett partly in cash and partly with notes of the Inglewood Water Company, which were delivered to him on August 2 last, and a deed was at the same time given by Mr. and Mrs. Garrett to the Inglewood Water Company to correct an error in a former deed, given February 21. Because of these legal acts, taken upon his own initiative, the defendants in Garrett's suit claim that he is estopped from questioning the validity of the settlement, and from maintaining this action.

In their "fifth defense" the defendants incorporate practically all that they allege in the fifty preceding typewritten pages, and pray judgment of the court that the injunction heretofore granted upon stipulation be vacated; that the plaintiff take nothing by his complaint, and that he has no right, title or interest to or in any of the capital stock of the Inglewood Water Company, quieting title to all the lands and for costs of suit. The attorneys for the defendants are Ross T. Hickcox, Willoughby Rodman, E. A. Meserve and Hunsaker & Britt.

HICKCOX'S ANSWER.

In the separate answer of Ross T. Hickcox, which will be filed Tuesday, Mr. Hickcox denies absolutely that on February 21, or at any time, he or any of the defendants conspired to deprive and rob or to blackmail the plaintiff out of his stock in the Inglewood Water Company, or $10,000; or to rob the plaintiff of any stock by accusing the plaintiff of wrongfully and falsely, or at all, of the crime of forgery, or any crime; or of threatening plaintiff with criminal prosecution on the charge of forgery; or that he or they threatened the plaintiff that they would have him arrested, and a notice of his arrest published in the newspapers.

Attorney Hickcox then proceeds to give an extended account of his investigations into the affairs of the Inglewood Water Company, the confronting of Garrett with the evidence secured, and adds that:

"Plaintiff agreed to surrender, and did surrender, all stock of the Inglewood Water Company owned by him on February 21, 1906; and assigned the certificates representing said stock and delivered the same to this defendant. Plaintiff executed an agreement to pay the Inglewood Water Company the sum of $10,000, * * * that it was agreed and promised by defendant Martin, and this defendant, to plaintiff that if the aforesaid demands be complied with, the aforesaid proposed actions would not be instituted."

If You Want to Go East C. Haydock. Agent Illinois Central R.R., 113 W. Sixth.

BE... 25 Cold Cure, guaranteed cure in twenty-four hours. San Drug Co. (5 stores.)

It Only Requires Faith

And a Little Money

To Make A Handsome Profit In A Syndicate

We are now forming to purchase 160 acres just south of city, in direct line of the tremendous growth toward San Pedro. It is now ripe for subdivision, but we propose to make a quick turn of it. We have been very fortunate in the formation of acreage syndicates, making on several during the past year profits amounting to

$25,000 to $50,000 so get a little faith, and invest, and don't let the pessimist, who has neglected opportunities, keep you from making money any longer. Information cheerfully given by MR. KNEWING, with

Both Phones Exchange 80 **Wright & Callender Co.** 319 South Hill Street

HECK GOLD MINING STOCK AGAIN TO JUMP.

Any Sane Man That Reads This Announcement Owes it to Himself and His Family to Take Heed. Any Reasonable Woman Depending Upon Herself For Support Should be Vitally Interested in These Statements.

You Don't Have to Take Our Word For It Either. You Can Have This Property Examined at Our Expense. Then if You Are Not Satisfied We Will Pay The Way. Ask to See Our Guaranteed Contract.

Advices from Casper Heck, superintendent of the Heck Gold Mining Company, are so favorable that we are compelled again to advance the selling price of the stock of the Heck Gold Mining Co., located in the Gold Roads District, Mojave County, Arizona. Not alone do the advices warrant it, but the second allotment of stock is nearly exhausted, so rapid have been the sales.

These advises mentioned were given out to the California Promotion Syndicate, as fiscal agents, in strict confidence, as being preliminary to the superintendent's report, which will be sent to stockholders very shortly. Therefore, on Saturday night, November 3d, at 9 p.m. there will be no stock for sale at 15c, and we doubt very much whether any of the 15c allotment will be left at that date, consequently all subscriptions prior to that date cannot be filled at this price, we reserve the right to return the subscription and the money sent.

The date of this increase is absolutely fixed, and those who purchased stock before our prior raise, know that we mean it when we say that the stock will go up. Just how much, we are not at liberty to say, but it will be, at least, 33 1-3 per cent of the present selling price, and probably will be 100 per cent. Pretty good investment at either percentage.

The first allotment of the Heck Gold Mining Company's stock was so quickly subscribed and the repeated orders at 15c came in so fast that it is very encouraging and means an almost assured success for the Heck Gold Mining Company's property, unless every known indication of mining fails us.

Already new properties are being opened up all around us, and prospectors are in the field on account of the showing made by the Heck Gold Mining Company's property, many coming over the line from Searchlight and other Nevada points.

We quote herewith an article published in the San Francisco Chronicle of October 14, and which bears only upon the great impetus in mining stocks. The Chronicle is the most conservative paper on the Pacific Coast, and they would not print this article unless they had good assurance that it was the truth.

"Revival of Mining Stocks—

"Fortunes Made by Trading in These Securities on New York Exchange

"Special Dispatch to the 'Chronicle.'

"New York, October 14.—The Journal says: With more than a million shares of mining stock traded in on the New York curb in the last six days, investors in all parts of the world are beginning to realize that the increase in mining stock trading seems at hand. New York Stock Exchange houses that for years refused to handle such shares, are now compelled to open mining departments. The course of prices has been only one way the last few weeks. Fortunes have been made on the New York curb rivaling those made by the "forty-niners" in California. Several of the prominent Stock Exchange houses handled 50,000 shares a day each of these curb stocks during the week.

"The secret of the wild excitement in the mining stock market seems to be the fact that legitimate business men have taken up the promotion of mines. The improvement of mining machinery is making it possible to bore into the earth after the precious metals deeper, cheaper and more speedily than ever before. Prospecting is being done more carefully and never in the history of mining were so few dollars wasted on worthless claims as now."

Brokers, financiers and bankers who have scorned mining for 50 years are now compelled to trade in mining stock, for the reason that mining is accredited as substantial as any other enterprise, and the people are now assured of big returns.

Nevada has great properties, so has California, but Arizona miners have been quietly digging away, and if you will look over the records, we think you will discover that the percentage of loss in mining in Arizona is far less than the loss in any other State in the Union. There is no hue and cry, but real work done and real gold extracted and lots of it at that.

It is hard to conceive how the Heck property can fall down. It is surrounded on all sides by mines that have produced lots of gold and practically touches a mine that is paying nearly one million dollars a year in dividends.

Think of the Gold Roads now paying $1.00 every year on each share of its stock. How would you like to buy some of their stock at 15c? Well, Heck stock at 15c is just as good a buy if you take into consideration the conditions that prevailed at the Gold Roads mine when they were in the same stage of development that we are in. We have just as honest men; we have better prospects, and we have the determination to make this a mine, and it is going to prove a producer, unless, as we said before, every indication fails us, and this is hardly probable. Our assays are richer as we go down, and our vein is widening. Our book, "More Gold," is free, and you owe it to yourself and your family to get a copy and read it thoroughly. It may be the means of your financial salvation.

Here are some vital points, we want to call your attention to:

First.—We are located at Vivian, Arizona, in a country that is ideal for mining. We are surrounded on the East, West, North and South by mines that are producing or have produced great quantities of gold in the past. We are only 50 miles south of Searchlight, Nevada, and in the same range of mountains. We are incorporated under the laws of Arizona, and our stock is absolutely non-assessable.

Second.—The price per share is now 15c and will be 15c until Saturday, 9 p.m., November 3d, but it is probably worth many times as much, and you can rest assured it will be raised at the date mentioned, and will possibly go to 30c which is a 100 per cent. stock value increase, and you certainly want to make that 100 per cent, don't you?

However, do not forget that we reserve the right to refund all subscriptions coming after the allotment at 15c has been fully subscribed, so you had better get in early.

Third.—We know the officers of the Heck Gold Mining Company as reputable business and mining men, and we have had their property examined by our own experts, and therefore can back up every word they say about it. Sincerity and honesty count with you, do they not?

This company gives two bank references, as well as United States Senator in their prospectus, which is evidence they must be clean and honest set of men, or incidentally know they are. Therefore, we indorse this proposition as an investment for a man who is willing to wait a reasonable time and risk a little with a favorable prospect of a return of 100 or 1000 per cent greater than the risk involved.

This is not a fully developed mine, but it is one of the best advanced prospects abounding anywhere; now has the element of risk been eliminated. If this proposition were valued, you could not buy this stock at 15c or $15 or $150. You must remember the greater the risk, the greater the gain, and if you do not want to risk your money, as we advise that you buy United States bonds, which will give you 2 per cent. per annum, and you won't have to sit up nights worrying about your security either.

But if you want to take a little longer chance, and invest your money in the hands of men who are well recommended, and live right in Los Angeles, who are worthy of your consideration, then we would like to have you come in and carry as much of this stock as possible. The Heck Company offer bank references—so do we.

Your buying today may make you a rich man tomorrow—no one can tell. Just go back over the history of some of the famous mines in the world, and you won't have to go back very far either to know that such things have happened over night.

From our personal examination as well as that of our experts, we feel we ought to have a producing mine within a year and a half. Our superintendent, Casper Heck, is president of the company, who has been mining for 20 years, and is on the spot all the time, watching and working to the interest of the development, says we ought to make it a mine in a year. He is a conservative man, and he ought to know. Still we have had some dealings in mining and extend that limit to the year and a half, or may be greatly fooled.

So, now, if you want to make real money and make it quick, you had better get in before Saturday night, November 3d. You can, at least, make stock value profit, nothing else, and 33 1-3 per cent. or 100 per cent is not to be sneered at.

Our office will be opened hereafter Saturday nights until 9 P.M. for the accommodation of those who cannot come here during the day.

Use the phone freely, telegraph or write us for a copy of "More Gold," an interesting book that will tell you more about this famous property. Telegraph for it at our expense.

Better send for it today. It does not cost you a penny, and might be the means of making you a fortune. Then, too, we haven't an unlimited supply of books or stock either.

California Promotion Syndicate

H. W. Hellman Building

Telephone Home 4096 LOS ANGELES, CAL.

CALIFORNIA PROMOTION SYNDICATE, H. W. Hellman Building, Los Angeles, Cal. Name ..... Address ..... Please send to above address prospectus of Heck Gold Mining Company without any obligation on my part. TIMES

ARS UP FOR MEXICO BARS.

od Results of Holiday Saloon Closing.

crease in Disorder Due to the Cordon.

Angeles Oil Company Has Big Contract.

[SPECIAL CORRESPONDENCE OF THE TIMES.]
CITY OF MEXICO, Oct. 15.—A temperance sermon can be found in the statement made by the Chief of Police of this city concerning saloons, on the 15th of September. It will be remembered that due to the uneasy conditions brought about by American newspapers that prophesied an anti-foreign outbreak on that day, the Governor of the Federal District and the Chief of Police closed all saloons in this city from 6 o'clock of the 15th to the morning of the 16th. The following statement of the police authorities covers the 16th of September on the consecutive years from 1902 to 1906, inclusive, the first named year being the last on which the public were given free license to drink in the streets, in honor of the anniversary of Mexican Independence. Early in 1903 some restrictive legislation was passed; on February 1, 1904, the line was drawn a little tighter, and still more so by the municipal ordinances passed on January 13, 1905. But the reform was completed this year, by the absolute closing of the drinking places for forty-two consecutive hours. The city went dry during that time, nor were there any back-door escapes. It was prohibition, except for those who laid in a store of stimulants at home. Not one was allowed to carry a bottle on the streets. Firearms were also prohibited, so the danger was minimized. The following figures from the department of Col. Felix Diaz, Chief of Police, preach their own irresistible logic:

	1902.	1903.	1904.	1905.	1906.
Arrested in fights	60	27	26	45	16
Arrests on the police	3	7	6	1	2
Arrests for drunkenness	7	6	4	1	6
Persons found guilty of crimes	41	56	34	27	12

The above figures were for the one day of the 15th of September of each year mentioned. The number of persons killed or injured in street fights far exceeded the record of the preceding year, for there was a disposition to pick up somewhat on the police statistics, which caused such a leaning of criminality in 1903 as against the former year, but the authorities, taking counsel of that result, redoubled their precautions and the effects of prohibitions drinking decreased.

With a population of 345,000 (census 1900) Mexico City had last January 1,100 saloons and 850 pulque shops, or about one saloon for each 400 persons, and 250 pulquerias for each 220. The number of murders in this city has been registered as high as 8000 in one year, but to so great extent to the increase drinking of alcoholic and intoxicating liquors, pulque included, the Chief of Police calculates that four-fifths out of the criminology in the city is due to drink. In January, 1903, the reform Governor of the Federal District, Gen. Guillermo Landa y Escandon, enacted restrictive legislation, whereby saloons were ordered closed on all working days at 9 o'clock at night, and on Sundays and feast days at noon, but some months later the enactments were made even more restrictive, by ordering the closing of the saloons at 9 o'clock. Later the city ordinance went into effect, prohibiting minors from entering drinking places. The first dry Sunday in the history of the city of Mexico was Sunday, February 25, and the anti-saloon order gave such good results very quickly. The total arrests at the police courts that day were 58 as against 1290 the former year. The arrests on the first Monday of that February were 503 as against 1411 the previous Monday. The number of places where intoxicating liquors were sold had increased in February, 1903, nearly 20 per cent, over the same month of the following year, and the following is the report at police headquarters, as are the monthly returns covering arrests, etc., registered in 1901 and 1902:

	1900.	1901.	1902.
Arrests and disorderlies, per month	8,024	9,402	7,889
Arrests for murders and murderous assaults, per month	476	544	532
Total arrests per month	8,499	10,026	8,341

During the first six months of this year 1906 persons were sentenced to various penalties by the police courts, of this number 4561 were men, and 1345 were women. This proportion is borne out by the percentage of prisoners in the great Belem penitentiary, which contains 2500 men and 1200 women. It is an interesting fact, also, that of the 1851 persons sentenced for crimes in this city, in the first six months of this year, 1906, 1200 could not read and write. This unfortunates was recruited from cooks, bakers, masons, and carpenters especially. Remembering that it is the poorer classes, from which the criminal records are recruited, exclusively, of the neighborhood of $6,000,000 pesos and other vile intoxicants, and $4,100,000 for meat, and that the expenditure fell within a population of 220,000, some idea can be gained of the amount of drink consumed by the poorer classes. In 1871, when the population of the city was about 220,000, the government derived as taxes from the bar-rooms the sum of $26,000; in 1888, $120,889; from the pulque shops, $10,249, and $118,416 in 1902. Although the city government derived in the year 1906 there has been a slight decrease, but still the taxes are so large that they indicate a considerable liquor traffic.

MEXICAN PETROLEUM.

The Mexican Petroleum, the Los Angeles concern operating at Ebano, near Tampico, is now supplying the Mexican Central Railway with fuel oil to the extent of 3500 per day. The road has been using about that same amount of coal, the use of the oil as fuel. The change is being pushed as fast as locomotives for oil equipping locomotives for oil are being built in the shops at Aguascalientes, and Ebano is also receiving oil burning engines from the United States direct. Oil tanks are being erected on the Mexican Central branch and other points. Probably within one year the Mexican Central will be able to make the complete change from coal and will then consume about 8000 barrels daily. The present production of the Ebano Company is 6500 barrels daily, and is easily increased. Surface indications of oil have been found at nine miles from Ebano, and up to the present only three of these finds have been developed. A few days ago the Ebano company closed a contract with the Vera Cruz Railway, to supply the Vera Cruz Railway, to supply the Vera Cruz road by steamers from Ebano, and this oil will be sent by steamers to the port of Vera Cruz. The oil fields are close to Tampico, and it is reported that the Mexican Petroleum Company expects to pay a dividend of 1 per cent. a month after January 1 next.

EDWARD C. BUTLER.

Win

This week w... partment. S... regard to cos... shades, etc., ...

65c W...
A large assor... on Hartshorn... and 7 feet lon... While this lot...

Odd Pa... O...
Odd pairs of... fully fast whe... week. Just no... ber of them ar...
Regular p...
Sale price...

In the... Base...
The notable f... gain basement... display of odd... count there are... and every styl... is well represe...

Prices...

One-... Onc...
In some cases t... of a kind so tha... we may be able... Prices range fr... high as you car...

Other I...
Fair assortments... buffets, sideboards... be found and they... duced in price.

GUARDIAN... MRS. ...

HER BROTHER F... IN PROBATE

The Matter to Be... Judge Gibbs on M... Is Now Said to Be... Condition—Sensation... Her Brother.

The condition of... Creasey, wife of Cap... the man against wh... suit was brought a... has become so critic... her brother, H. M. ... rived from his home a... filed a petition in th... asking that a guardi... of his sister's person...

The petition contai... tion of the facts and... have heretofore ap... Times, and in additi... sensational charges ... Capt. Creasey, in con... treatment of his wife ... mortgage placed upo... to which previous atte... it is asserted that all ... of property by his wi... by Capt. Cressey by ... and not of the free ... and that, unless a g... pointed, this property ... her.

Mr. Daniels sets out ... so alleges the fact t... Cressey has expended ... his wife's money for ... not only insuring th... Cressey, but other pr... cies all being made out ... ficiary.

For six weeks past, M... been afflicted in mind ... it is stated, her husb... a physician, though u... hors and friends to ob... vice. Not until Septe... give way. It is allege... summoned Dr. Richard... examining his patient... vised Capt. Creasey to ... petent nurse, or else t... to one of the hospitals. ... refused to act on the ... missed Dr. Richardson ... ond visit, on Septembe...

From that time on, M... without medical att... claimed, or the careful... she required, and she ... pletely demented. Anti... rival in the city from t... J. Baxter, a sister of ... Dr. Richardson was ... summoned last week ... that he be permitte... Brainerd, as a specialis... brain diseases, in conse... Cressey is alleged to h... permit such course to ... finally surrendered, and ... was called in. The latt... had Dr. Richardson, tha... be sent to a hospital, ... could be watched. Again... is said to have refused ... maintained this attitude ... time.

Meantime the woman ... precarious condition and ... surrounding her illness ... strange character that ... relatives are desirous o... taken where she can rec... best medical attention. ... R. G. Daniels, H. M. D... titioner in the present ... the Probate Court, and ... the sister from Indiana, ... asking the court to ap... L. Payne as guardian of ... person and estate, and th... be taken up by Judge ... presentation by Attorn...

ARS UP FOR MEXICO BARS.

Results of Holiday Saloon Closing.

Disorder Due to the Cordon.

Angeles Oil Company Has Big Contract.

[SPECIAL CORRESPONDENCE OF THE TIMES.] CITY OF MEXICO, Oct. 15.—A temperance can be found in the [illegible] made by the Chief of Police of the city concerning saloons, on the 16th of September. It will be remembered that due to the uneasy conditions brought about by American newspapers that prophesied an anti-foreign riot that day, the Governor of the Federal District and the Chief of Police ordered all saloons in this city from [illegible] of the 15th to the morning of the 17th. The following statement of the police [illegible] covers the 16th of September and on the consecutive years from 1900, inclusive, the first named being the last on which the public was given free license to drink [illegible] in honor of the anniversary of Mexican independence. Early [illegible] some restrictive legislation was [illegible] on February 1, 1904, the line was drawn a little tighter, and still [illegible] by the municipal ordinances [illegible] in January 11, 1905. But the [illegible] was completed this year, by the [illegible] closing of the drinking places [illegible] consecutive hours. The [illegible] not try during that time, nor [illegible] back-door escapes. It [illegible], except for those who [illegible] store of stimulants at home, [illegible] was allowed to carry a bottle [illegible]. Firearms were also [illegible], as the danger was minimized. The following figures from the [illegible] of Col. Felix Diaz, Chief of [illegible] speak their own irresistible [illegible]:

	1900.	1901.	1902.	1903.	1904.	1905.	1906.
[illegible]	90	27	66	61	38		
[illegible]	5	7	6	7	3		
[illegible]	4	9	6	1	6		
[illegible]	41	35	24	27	13		

[illegible] figures were for the one [illegible] of September of each year [illegible]. The number of persons [illegible] injured in street fights in [illegible] the record of the preceding [illegible] there was a disposition [illegible] somewhat on the police [illegible] which caused such a leniency in 1903 as against [illegible] year, but the authorities, [illegible] of that result, redoubled [illegible] and the effects of pro- [illegible] decreased.

[illegible] population of 385,000 (census [illegible] City had last January [illegible] and 856 pulque shops, or [illegible] for each 400 persons, [illegible] for each 220. The [illegible] sellers in this city has [illegible] as high as 8000 in one [illegible] great extent to the in- [illegible] coming of alcoholic and [illegible] pulque included. [illegible] Police calculates that [illegible] criminology in the [illegible]. In January, 1903, [illegible] former of the Federal [illegible] Guarmo Landa y Escandon, [illegible] restrictive legislation, [illegible] ordered closed [illegible] o'clock at night, [illegible] last days at noon, [illegible] the enactment [illegible] restrictive, by or- [illegible] the saloons at 9 [illegible] the city ordinance [illegible] prohibiting minors [illegible] drinking places. The [illegible] is the history of the [illegible] Sunday, February [illegible] saloon order gave [illegible] very quickly. The total [illegible] police courts that day [illegible] 1230 the former [illegible] arrests on the first Mon- [illegible] February were 503 as [illegible] the previous Monday. The [illegible] those where intoxicating [illegible] had increased in Feb- [illegible] 39 per cent, over the [illegible] and the following is [illegible] headquarters, as the [illegible] returns covering [illegible] etc., registered in [illegible]:

	1900.	1901.	1902.
[illegible]	1200.	1901.	1902.
[illegible]	5,051	9,497	7,505
[illegible]	416	541	332
[illegible]	9,449	10,038	8,241

[illegible] the first six months of this [illegible] were sentenced to [illegible] by the police courts. [illegible] were men, and [illegible]. This proportion is [illegible] percentage of prison- [illegible] Belem penitentiary, [illegible] men and 1200 [illegible]. It is interesting fact, also, [illegible] that crime and ignorance [illegible] hand, that of the 5851 per- [illegible] for crimes in this city, [illegible] six months of this year, [illegible] and write. This [illegible] was recruited from [illegible], laborers, masons, and car- [illegible]. Remembering that [illegible] poorer classes, from which [illegible] recruits are recruited, ex- [illegible] neighborhood of $6,000,- [illegible] and other vile intoxi- [illegible] 00 for meat, and that [illegible] fell within a popula- [illegible] idea can be gained [illegible] of drink consumed by [illegible]. In 1871, when the [illegible] of the city was about 220,- [illegible] derived as taxes [illegible] the sum of $26,- [illegible] 000; from the pul- [illegible] government derived in [illegible] $118,416 in [illegible] there has been a slow [illegible], but still the taxes [illegible] that they indicate a [illegible] traffic.

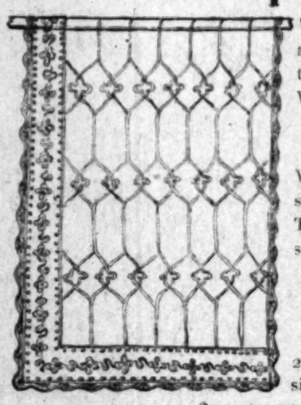
[illegible] PETROLEUM.

[illegible] Petroleum, the Los An- [illegible] operating at Ebano, near [illegible] now supplying the Mexi- [illegible] Railway with fuel oil to [illegible] per day. The road [illegible] that same amount [illegible] of the oil as fuel. The [illegible] locomotives for oil [illegible] being pushed as fast as [illegible] the stage at Aguascallentes. [illegible] is also receiving oil burn- [illegible] the United States direct. [illegible] are being erected on the [illegible] branch and other [illegible]. Probably within one year [illegible] Central will be able to [illegible] change from coal and [illegible] fuel along all its lines. [illegible] consume about 8000 [illegible]. The present production [illegible] Company is 6500 barrels [illegible] output. It is claimed, [illegible] increased. Surface indi- [illegible] have been found at nine- [illegible] Ebano, and up to the [illegible] only three of these finds [illegible] development. A few days re- [illegible] company closed a con- [illegible] Vera Cruz Railway, to [illegible] and this oil will be sent [illegible] Coos read by steamers [illegible] to the port of Vera [illegible] are close to Tam- [illegible] that the Mexican [illegible] expects to pay a [illegible] per cent. a month after [illegible].

EDWARD C. BUTLER.

Window Shades, Lace Curtains, Art Squares and Draperies in a Special Sale

This week will be a lively one in the drapery department. Stocks will be cleaned up without any regard to cost. Odd curtains, remnants, window shades, etc., go at very interesting prices.



We are planning a great sale in this department and will soon announce the date. It will be something new, novel and you will be interested. Watch out for the announcement.

65c Window Shades 25c

A large assortment of oil opaque shades, mounted on Hartshorn rollers. Each shade is 3 feet wide and 7 feet long. The regular price is 65c. While this lot lasts they go at 25c

Odd Pairs Lace Curtains One-Half Off

Odd pairs of lace curtains accumulate wonderfully fast when hundreds of pairs are sold each week. Just now we find that we are burdened with a large number of them and will close them out this week at half price.

Regular prices range from $1.75 to $20 a pair.
Sale prices 85c to $10.

Tapestry Squares 25c

We have collected a large lot of tapestry art squares suitable for pillows, upholstering, etc. They measure 24x24 inches and the designs are splendid. They go this week at 25c each.

Sale Tapestry Remnants

2 1-2 to 5-yard lengths in a great variety of designs.

$1.00 tapestries go at 75c
$1.25 tapestries go at 85c
$1.50 tapestries go at 95c
$2.00 tapestries go at $1.45
$4.00 tapestries go at $2.00

In the Bargain Basement

The notable feature in the bargain basement just now is the display of odd chairs. By actual count there are over 300 of them and every style, grade and finish is well represented.

Prices are Cut From One-third to One-half

In some cases there are 2, 4 and 6 of a kind so that if you want a set we may be able to please you. Prices range from $1.65 up to as high as you care to go.

Other Features

Fair assortments of bedroom pieces, buffets, sideboards and tables are to be found and they too are greatly reduced in price.

Picture Department News

(Entire balcony floor.) (See display in Spring Street window.)

Unframed Pictures

New engravings, etchings, water colors and Copley prints.

Framed Pictures

Nearly one thousand to select from, ranging in price from 15c to $50.00.

Framing Department

Latest styles. Popular prices. Prompt delivery.

Select your holiday presents as early as possible. We will hold and *deliver them* when you say.

Barker Bros
413-5-7 S. MAIN ST. 420-2-4 S. SPRING ST.

McDougall Kitchen Cabinets

We sell these splendid cabinets and invite you to visit the fourth floor where we have them on display.

The McDougall idea is to simplify the work in the kitchen by having every needed article within instant reach, without the taking of a single step. There is a place for everything.

Each cabinet is dust proof and mouse proof; each has a solid oak front with a handsome golden finish. Every drawer slides in and out with no possibility of sticking. Prices range from $27.50 up. Ever cabinet is fully guaranteed by us as well as the factory.

SAVINGS BANKS.

4% Paid on Term and 3% on Ordinary Savings Deposits
Loans on Real Estate.

German-American SavingsBank — Capital and Surplus, $800,000.00
223 South Spring St. — Total Assets, $10,000,000.00
BRANCH: Corner Main and First Sts.

Security Savings Bank — Capital and Surplus, $700,000.00
N. E. cor. 4th and Spring, Herman W. Hellman Bldg. — Total Assets, $16,000,000.00

So. California Savings Bank — Wm. G. Kerckhoff, Pres. A. H. Braly, Vice-Pres. W. D. Woolwine, V.-Pres. Chas. H. Toll, Cashier.
S. E. cor. 4th and Spring, Braly Building.

Profitable Investments Are Open to You.

If you have saved up money, thrift and foresight will make any man well off.

We pay 3 per cent. on ordinary deposits and 4 per cent. on term accounts.

OCCIDENTAL TRUST AND SAVINGS BANK
N. W. CORNER FIRST AND BROADWAY

WILL SELL TODAY bonds of the L. [illegible] Stove Co., [illegible] 6 pc. at 1[illegible]

Real Estate

WILL SELL TODAY 4 House Telephone 3s bonds immediately.

a legitimate industrial, mining or other proposition that is really meritorious and where the money to be raised will range from $100,000 to $1,000,000. We will handle the proposition from start to finish

MUNICIPAL BOND CO.

Clearinghouse Banks.

NAME	OFFICERS	
Commercial National Bank of Los Angeles, 432 S. Spring St.	W. A. BONYNGE, Pres. C. N. FLINT, Cashier.	Capital ....$200,000 Surplus and undivided profits ..$24,000
Farmers' and Merchants' Natl. Bank Cor. Fourth and Main Sts.	I. W. HELLMAN, Pres. CHAS. SEYLER, Cashier.	Capital ....$1,500,000 Surplus and profits ...$1,500,000
Merchants' National Bank N. E. Cor. Second and Main.	HERMAN W. HELLMAN, Pres. W. H. HOLLIDAY, Cash.	Capital .....$200,000 Surplus $250,000
American National Bank S. W. Cor. Second and Broadway.	W. F. BOTSFORD, Pres. T. W. PHELPS, Cashier.	Capital ....$1,000,000 Surplus and profits $110,000
The United States National Bank of Los Angeles. Corner Main and Commercial Sts.	ISAIAS W. HELLMAN, Pres. F. W. SMITH, Cashier.	Capital .....$200,000 Surplus and und. profits 56,000
National Bank of California N. E. Cor. Second and Spring.	J. E. FISHBURN, Pres. W. D. WOOLWINE, Cashier.	Capital stock .....$500,000 Surplus and undivided profits ..$100,000
State Bank and Trust Company N. W. Cor. Second and Spring.	JOHN R. MATHEWS, Pres. A. C. HARPER, Cashier.	Capital .....$500,000 Surplus and profits $50,000
First National Bank S. E. Cor. Second and Spring.	J. M. ELLIOTT, Pres. W.T.S. HAMMOND, Cash.	Capital ....$1,250,000 Surplus .....$250,000 Und. profits$1,187,747
Citizens' National Bank S. W. Cor. Third and Main Sts.	R. J. WATERS, Pres. A. J. WATERS, Cashier	Capital ..$300,000.00 Surplus and profits ..$225,000.00
The National Bank of Commerce In Los Angeles N.E. Cor. Sixth and Spring Sts.	F. M. DOUGLASS, Pres. CHAS. EWING, Cashier.	Capital .....$200,000 Surplus $50,000
Central Bank N. E. Cor. Fourth and Broadway	WILLIAM MEAD, Pres. W. C. DURGIN, Cashier.	Capital .....$100,000 Surplus and profits ...$130,000
Broadway Bank & Trust Company 208-10 S. Broadway, Bradbury Bldg.	WARREN GILLELEN, P. R. W. KENNY, Cashier.	Capital .....$250,000 Surplus and undivided profits ..$150,000

4% INTEREST PAID ON SAVINGS DEPOSITS — CONSOLIDATED BANK — 124 SOUTH BROADWAY. CHAMBER OF COMMERCE BLDG. — GET A BANK ACCOUNT. ONE DOLLAR WILL OPEN AN ACCOUNT. NO TROUBLE TO ANSWER QUESTIONS.

Trust Companies.

The Southern Trust Co. — FORMERLY The Mercantile Trust & Savings Bank
540 South Broadway — MAIN 6315, HOME 6615

Money to Loan on Approved Real Estate

Secure Interest on Your Bank Account.
4 Per Cent. Paid on Term Deposits.
3 Per Cent. Paid on Ordinary Deposits.
Certificates of Deposits Issued Bearing Interest.
I. A. GRAVES, Pres. — W. JARVIS BARLOW, Vice Pres.
H. F. STEWART, Vice Pres. — PHILIP KITCHIN, Cashier.
THE SOUTHERN TRUST CO. — 540 South Broadway, City

Merchants Trust Co.
209-211 South Broadway — Capital $500,000.00
INTEREST PAID ON CHECKING ACCOUNTS

TITLE INSURANCE & TRUST CO.
Corner Franklin and New High Streets
Issues Policies of Title Insurance — Issues Certificates of Title
Acts in All Trust Capacities — TEL. EXCHANGE 12

North American Trust Company
BONDS, STOCKS, REAL ESTATE
Main Entrance Grosse Bldg. — 124 W. Sixth Street

Bonds and Investments.

LUTHER H. GREEN — Bonds and Stocks
429-430 Pacific Electric Bldg. — Main 984; Home 5492

FIELDING J. STILSON CO. — PAID UP CAPITAL, $150,000 — REALTY STOCKS, BONDS
Carefully selected investments, netting from 4 per cent. to 8 per cent. 205 H. W. Hellman Bldg. Member Los Angeles Stock Exchange, Los Angeles Realty Board. Los Angeles, Western Union Code. Cable Address "Stilson." Telephones 126.

WE SELL GUARANTEED MINING STOCK
We buy and sell Mines. Send for sample copy "Standard Copper News"
The General Securities Co. — Suite 308 Pacific Electric Building, Los Angeles, Cal.

The Provident Mutual Building & Loan Association
Money to Loan on Improved Property or for Building
DIRECTORS:
L. W. BLINN, L. J. CHRISTOPHER, F. BONFILIO,
DR. WM. BABCOCK, H. W. HELLMAN, E. A. WILSON,
NILES PEASE, J. M. HUNTER, Secretary.
135 SOUTH BROADWAY, LOS ANGELES, CALIFORNIA

National Securities Co.
DESIRABLE BONDS WITH STOCK BONUS
224 Mason Building, Home F4289

6 Per Cent on our coupon stock for investors. This is backed by first mortgages on real estate. Convenient and prompt as to both principal and interest.

Loans made to pay for homes. Monthly payments, and loan not due until money accumulates to pay it off.

FIDELITY SAVINGS AND LOAN ASSOCIATION.
C. C. Boynton, Pres. G. H. Wadleigh, Sec. 125 So. Broadway.

AMERICAN SAVINGS BANK
Capital and Surplus $270,000 — N. E. Cor. Third and Spring Sts.
4 Per Cent Paid on Term Deposits. — Money to Loan on Real Estate

GUARDIAN FOR MRS. CRESSEY?

HER BROTHER FILES PETITION IN PROBATE COURT.

The Matter to Be Taken Up by Judge Gibbs on Monday—Woman Is Now Said to Be in Precarious Condition—Sensational Charges by Her Brother.

The condition of Mrs. Nellie E. Cressey, wife of Capt. F. J. Cressey, the man against whom a sensational suit was brought a day or two ago, has become so critical that yesterday her brother, H. M. Daniels, who arrived from his home at Waterloo, Ind., filed a petition in the Probate Court, asking that a guardian be appointed of his sister's person and estate.

The petition contains a recapitulation of the facts and statements that have heretofore appeared in The Times, and in addition, some highly sensational charges are levelled at Capt. Cressey, in connection with his treatment of his wife. Apropos of the mortgage placed upon the home, and to which previous attention was given, it is asserted that all transfers to him of property by his wife were obtained by Capt. Cressey by undue influence, and not of the free will of his wife; and that, unless a guardian be appointed, this property will be lost to her.

Mr. Daniels sets out his belief, and so alleges the fact to be, that Capt. Cressey has expended large sums of his wife's money for life insurance, not only insuring the life of Mrs. Cressey, but other persons, the policies all being made out to him as beneficiary.

For six weeks past, Mrs. Cressey has been afflicted in mind and body, but, it is stated, her husband refused her a physician, though urged by neighbors and friends to obtain medical advice. Not until September 11 did he give way, it is alleged, and then he summoned Dr. Richardson, who, after examining his patient, strongly advised Capt. Cressey to employ a competent nurse, or else to send his wife to one of the hospitals. Capt. Cressey refused to act on the advice and dismissed Dr. Richardson after his second visit, on September 12.

From that time on, Mrs. Cressey was without medical attention, it is claimed, or the careful nursing that she required, and she became completely demented. Anticipating the arrival in the city from Indiana of Mrs. J. Baxter, a sister of Mrs. Cressey, Dr. Richardson was again hurriedly summoned last week and he insisted that he be permitted to call Dr. Brainerd, as a specialist in nerve and brain diseases, in consultation. Capt. Cressey is alleged to have refused to permit such course to be taken, but finally surrendered, and Dr. Brainerd was called in. The latter advised, as had Dr. Richardson, that Mrs. Cressey be sent to a hospital, where her case could be watched. Again Capt. Cressey is said to have refused and to have maintained this attitude to the present time.

Meantime the woman is lying in a precarious condition and all the facts surrounding her illness are of such a strange character that Mrs. Cressey's relatives are desirous of having her taken where she can receive the very best medical attention. Her father, R. G. Daniels, H. M. Daniels, the petitioner in the present proceeding in the Probate Court, and Mrs. Baxter, the sister from Indiana, all unite in asking the court to appoint Edward L. Payne as guardian of Mrs. Cressey's person and estate, and the matter will be taken up by Judge Gibbs, upon presentation by Attorneys A. G. P. Parks and G. P. Adams, some time tomorrow.

CRESSEY'S SIDE.

SAYS HE'LL PRESENT IT.

LOS ANGELES (Cal.) Oct. 20, 1906.—[To the Editor of The Times:] In the issue of your paper of the 19th inst. appears an article relative to a suit filed in the Superior Court of this county, asking for the recovery of certain property alleged to have been obtained by me from my wife through undue influence, etc., and I write to state that at the proper time and in the proper way I shall make a complete defense to the allegations set forth in the complaint now on file in the Superior Court, brought not by my wife, who knows nothing about it, but brought by one Edward Payne, who was appointed by the court as guardian for my wife for the purpose of bringing the suit against me.

The facts as they are will be given at the proper time, and I ask that public opinion be suspended for the present in the interest of justice to myself and my wife. The action by Mr. Payne, which seems to have been at the instance of my wife's brother, who lives in Indiana, and who arrived here on the morning of the 18th inst. was brought within eight hours after the brother arrived here and before he said or intimated one thing to myself, though entertained a portion of the day in our home. Such procedure is not only unwarranted and ill-advised, but was a great surprise to me, the action being wholly ex-parte, and entirely without my knowledge.

Mrs. Cressey is greatly improved, she having during the past three days spent considerable time on the front veranda of our home.

FREDERICK J. CRESSEY.

MONEY AND ITS DOINGS.

The demand for money in the local market is a little more active than the great activity which has marked past recent weeks. This remark may be extended to embrace, not only the Pacific Coast and the United States, but the world.

There is a good deal of new money coming into the city by those coming in the beginning of the tourist season, and the steady stream of new home-seekers which reaches Los Angeles every day in the year. The leading banks are all opening new accounts in greater number, and showing greater aggregate of money than the accounts that are closed.

There is some difference of view on the part of the larger financial institutions as to the exact condition of the money market. Some of the largest bankers in the city claim that money is a little scarcer and rates decidedly firmer. Those who entertain this view say that customers who have been prone to "kick" a little at a 5 per cent. rate are now glad to get money at 6 per cent. Others say that the inflow of new money more than offsets the increased demand, and these claim that the interest rates are even a little bit easier.

It is now tax-paying time, both for city and county and State taxes, and the property owners are paying up freely. The aggregate taxes of the city and county and State for Los Angeles city and county will amount to over $3,000,000. A good many taxpayers do not take advantage of the privilege of splitting their payments, making one now and the other in the spring, but to save trouble pay the whole amount at once. Probably 65 per cent. of the whole sum due on taxes will be paid before the first of December. The city money is all tied up and taken out of the channels of circulation, and the same condition practically prevails for the county taxes. This undoubtedly tends to tie up a great deal of money. It would be much better for the public generally if these tax funds could be distributed among the different banks and the banks would be willing to pay up collateral to cover the deposit.

The bank clearings for the city of Los Angeles last week came to $11,673,612, an increase over the previous year of about 13 per cent. This is about the exact percentage of increase in the population at the present time over that of a year ago. Glancing at the other Coast cities, San Francisco shows clearings of almost $46,000,000, an increase of about 7½ per cent, over last year. This is the normal condition in the Bay City since a month or two after the fire. Seattle surpasses her own past record with clearings of over $13,000,000, showing an increase over last year of a little better than 60½ per cent. Portland, Ore., clearings amounted to nearly $7,500,000, an increase of over 42½ per cent. Salt Lake comes close behind the Webfoot City, with clearings of nearly $6,500,000, an increase of over 47 per cent. Tacoma falls considerably below $5,000,000, but this is an increase over the previous year of 32 per cent., and Spokane crowds $6,000,000, with an increase of nearly 45 per cent. Taking the clearinghouse cities of the whole country, the record for last week was almost 20 per cent. over that of a year ago.

The week was an active one in real estate, recording 1406 deeds, the lowest for one day 145 and the highest 304. There were 59 trust deeds recorded during the week. The mortgages for the week run to 405, and the releases to 338. On one day there were 81 mortgages recorded, and the amount of money involved on that day was $222,161. The lowest number of mortgages put on record for any day in the week was 55, and on that day the smallest sum was $117,370. The week shows real estate mortgages going on record to the amount of $1,049,359. As to the rates of interest, on loans thus secured by real estate, there is no apparent change from the previous weeks. There were several mortgages put on record at $14,000 to $15,000 and up to $25,000 at 10 per cent. interest gross, which means about 7 per cent. net. One of these loans was made by a bank, being for $25,000. Most of the mortgages being taken are on private account, and there is no difference in rate of interest between private loans and those made by banks. The same is true of the releases going on record. The bank figures in very few of them comparatively, most of them being private money. There was one loan made during the week of $25,000 at 9 per cent., but it was part of the purchase price for a piece of property. Another mortgage went on record for $80,000 on the same conditions, at which the rate was 7 per cent. That makes a net rate of about 4 per cent., and is the cheapest money seen for many a day.

On the Los Angeles Stock Exchange the Continental and Associated oil were the leaders. Of the Continental stock there were as many as 2000 shares a day sold on several days, at range of price from 18 to 20 cents a share. The Associated sales ran as high as 14,000 in single days, and as low as 2000. The prices for this stock were as low as 27½ and as high as 38 5-8. The total sales of Associated for the week amounted to 30,000 shares, and of Continental to about 6000 shares.

In mining stocks, of Johnnie Consolidated there were sold as many as 20,000 shares in one day, the total sales for the week coming to over 40,000 shares. The prices ranged from 17½ to 19½ cents a share. Eldorado Cañon was another leader, with sales of from 1000 to 5000 a day, the week totaling over 15,000 shares sold. The prices went as low as 4 1-8 and as high as 4 7-8 cents.

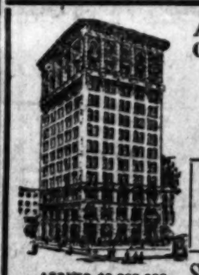
The direct disturbing element in the monetary situation was the unexpected advance of the discount rate by the Bank of England. This usually takes place on Thursday of each week if at all, and the surprise was that the directors of the bank last week changed the rate on Friday, putting it at the almost unheard of figure of 6 per cent. The discount rates for this central institution of the world are interesting in the immediate past. March 9, 1905, the discount rate touched the lowest point it ever reaches, 2½ per cent. September 7 of the same year, it was put to 3, September 28 to 4. April 5, 1906, it went back to 3½, the usual course of things in the spring. May 3, when the great drain for gold incident to the destruction of San Francisco came, the rate was raised again to 4 per cent. June 21, the draft on London for gold having ceased, the rate went back to 3½ per cent., which is about normal. September 13, to stop another immense draft on American account, the rate was advanced to 4 per cent. This not sufficing, on October 11 the rate was put to 5, and on Friday last to 6.

The discount rate of the Bank of England had not been to 5 per cent. previous to October 11 since 1902, and it has not been 6 per cent. since 1890, when the great financial disturbances came upon the world owing to the Baring Bros. failure in Argentine.

The United States has drawn from Europe during the current year a total of $90,000,000 in gold. The proportion of reserves to liabilities in the bank has fallen from 50 per cent. to a little more than 30 in the past few weeks.

Previous to the advance on Friday of the Bank of England rate to 6 per cent., the Bank of Germany had held its rate at 6 per cent. Interest in Berlin is usually about 1 per cent. higher than in London, but there is no announcement yet of an advance to 7 per cent. by the German bank.

IMMENSE blaze at Venice, Hallowe'en.



A TOWER OF STRENGTH — When misfortunes come or friends desert, there is

A tower of strength in a substantial bank account. This bank supplements your efforts so save by wise investments, enabling your money to earn 4 per cent on term deposits.

OFFICERS AND DIRECTORS.
Wm. G. Kerckhoff, Pres. — J. F. Sartori
A. H. Braly, Vice-Pres. — M. S. Hellman
W. D. Woolwine, Vice-Pres. — W. D. Longyear.
Chas. H. Toll, Cashier. — J. H. Griffin, Secy & Asst. Cashier.
C. W. Wilson, Asst. Cashier.

ASSETS $8,000,000 — 30,500 DEPOSITORS
Southern California Savings Bank
Union Trust Bldg., S. E. Cor. 4th and Spring

METROPOLITAN BANK AND TRUST CO.
Owned by the stockholders of the First National Bank.
N. W. COR. SPRING & SIXTH STS. LOS ANGELES

LIKE SIMPLE SPELLING.

(Continued from Twelfth Page.)

LONG-ACCEPTED CHANGES.

abridgment	Eolian	molt
acknowledgment	ecumenical	mullen
anaesthesia	envelop	naturalise
anaesthetic	endeavor	neighbor
antipyrin	encyclopedia	odor
antitoxin	enamor	offense
arbor	egis	omelet
ardor	edile	orthopedic
armor	esthetics	paleography
asbestos	esthetic	paleolithic
assize	esophagus	paleontology
ax	era	paleozoic
bans	eponym	parlor
bark	equalet	patrimine
behavior	eon	pedobaptist
brasen	harbor	phenomenon
brazier	gram	pigmy
bun	favor	plow
candor	etiolor	practise
check	ether	prenomen
checker	estivate	pretermit
chimera	herken	primeval
civilize	hematin	ransom
clamor	hiccup	recognize
clangor	hock	rigor
clue	homeopathy	rumor
color	hemonym	savor
cuevil	honor	sepulcher
coltre	humor	smolder
controller	idolize	splendor
cyclopedia	jail	succor
dactyl	judgment	synonym
decalog	labor	tabor
demeanor	license	toner
deposit	licorice	tumor
diereis	lodgment	valor
dike	materialize	vapor
dispatch	mold	vigor
dolor	molder	whisky
draft	molding	woolen
fram	moldy	wagon

NO FEDERAL ORDER.

There seems to be an impression abroad that the different departments of the government have ordered the use of the new spelling, but this is a mistake: Said Postmaster Flint:

"Fine thing. We use them here. My secretary uses them in her letters, and I notice them in the letters we receive. It is coming about naturally and is sure to be general. It is a mistaken idea, if anybody has such, that any instructions have been received to make use of the simplified words, at the suggestion of President Roosevelt, or anybody else. No orders whatever have come from the Postoffice Department, but different postmasters have just begun using the new words on their own account."

AS BANGS SEES IT.

One of the difficulties to be encountered in following out the phonetic idea, is well "hit off" by John Kendrick Bangs in the following lines:

"Phonetic spelling 'd make a strike
If everybody spoke alike,
If every word that we employ
To express the thoughts that we enjoy
Were voiced the same by every one
From Florida to Oregon.
But in New England horse is hoss;
A New Yorker hawss is Boston's boss;
In Green Vermont a ball's a bell,
As though it rhymed with pretty poll.
New Hampshirites of bluest blood
Speak of a road as if 'twere rud.
The Newport woman calls a car
A caw, to rhyme with daw, not bar.
In Maryland they speak of Kyowe
And rhyme them with a Tabby's mowe.
And frequently a little dog
In verse is harnessed to a morgue.
The little bird up in the tree
Is mentioned very variously.
Some people with an accent shbred
Refer to him as quite a burred,
Whilst other folks, of culture vold,
Delight to call him just a boyd.
Some persons use the word 'rehearse,'
When they sit down to pen a verse,
As though 'twere clearly spelled rehoss,
And made a first-class rhyme for 'shoss;'
And he who uses voiks to tell
A tale instead of verbe—oh, well.
Pray how in thunder can he spell
Phonetically I can't see,
E'en when he's backed by Carnegie."

PRESIDENT IS PLEASED.

Honor to His Mother by Georgians Brings a Letter of Thanks.

[BY THE ASSOCIATED PRESS—A.M.]

NORFOLK (Va.) Oct. 20.—The President has heartily approved the suggestion that Georgia shall reproduce as its States building at the Jamestown Exposition the old colonial Bulloch Hall at Roswell, Ga., the birthplace of Martha Bulloch, the President's mother.

The President has written a letter to W. N. Mitchell, president of the Georgia State Centennial Commission, who made the suggestion, in which he says:

"I need hardly say how much touched and pleased I was by the proposition to reproduce my mother's old home at Jamestown. Whatever the decision in the matter may be, allow me to think you most warmly for your suggestion."

FAMOUS ABBEY BURNS.

Relic of Norman Monks of Twelfth Century Is Totally Destroyed.

[BY THE ASSOCIATED PRESS—A.M.]

SELBY (Eng.) Oct. 20.—The famous old Abbey Church here, known as Selby Abbey, is a total ruin, the result of a fire which broke out in the organ chamber at midnight. The local fire brigade was unable to quell the flames and the brigades from York and Leeds were unable to save the historic building, only the bare walls of which are left.

Selby Abbey was considered to be one of the finest monastery edifices in England. It was founded in the twelfth century by the Benedictines, and part of the original nave and transepts survived. The abbey possessed some interesting sculptures and tombs of the abbotts who presided over its destinies during the rule of the Normans.

BULKHEADS AND CHANNELS.

Announcement is made by the United States Engineer office that application has been made by the Wilmington Dock Company for permission to build bulkheads and to dredge channels from the upper end of proposed turning basin, just south of Mormon Island, Inner Harbor, San Pedro, to and in front of Wilmington, and also in the west basin. A map showing the location of the proposed bulkheads and dredgings will be on exhibition in the engineer's office until 11 o'clock a.m., Wednesday, the 31st inst., and interested parties can inspect this map and present, in writing, on or before that day, any reasons based upon navigation interests why the application should not be granted.

WOMAN'S PRESS CLUB LECTURE.

The Woman's Press Club will hold its first meeting of the year at the Burbank Hall, adjoining the Burbank Theater, on Thursday evening. The club has secured the services of Leo Cooper, director of a school of acting, who will address the members and their friends, on "The Renaissance of the Modern English Drama, with Hints to Playwrights." As the club numbers several playwrights among its members, a helpful meeting is anticipated. As Mr. Cooper is leaving for the East, on account of illness, this lecture will be his last in Los Angeles.

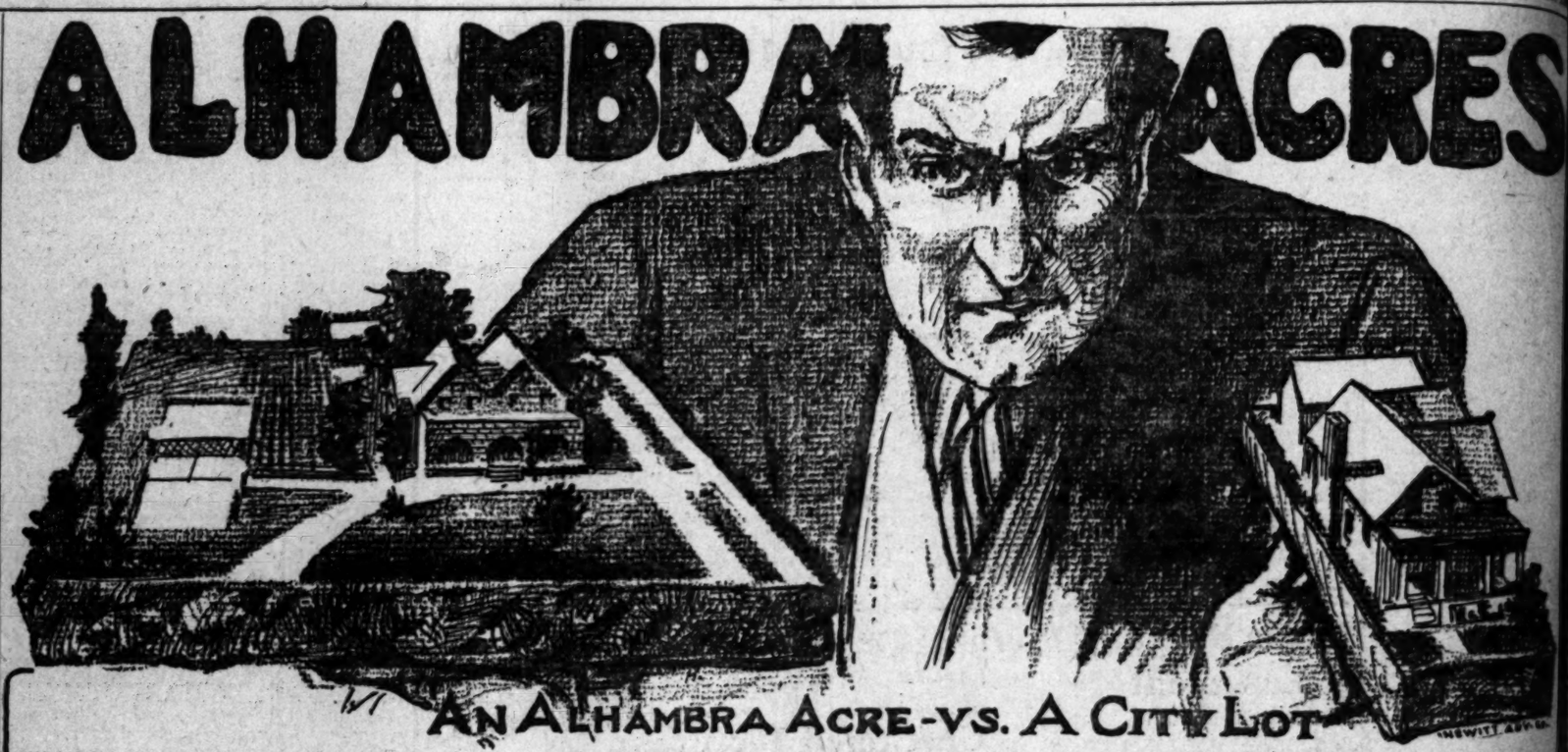
INCENDIARY FIRE STOPPED.

Fire of incendiary origin was discovered in a vacant house at No. 446 East Pico street last night. There were signs of incendiarism. The damage was nominal. The property is in charge of N. A. Lewis of the Grant building.

GRAND CANYON EXCURSION.

The Chamber of Commerce is agitating an excursion to Grand Cañon. The proposed trip is scheduled to leave Los Angeles November 10, returning November 15. A $50 rate has been ob-

ALHAMBRA ACRES



AN ALHAMBRA ACRE-VS. A CITY LOT

"When an Acre (at $600) Is Bliss, 'Tis Folly to Buy a City Lot (at $2000)"

The Alhambra Acre

Costs two-thirds less than the ordinary city lot--has more beautiful and healthful environment -- has real city improvements and advantages -- is five times larger than the city lot -- is free from noise, smoke and dust -- has room for orchard, garden and tennis court--ideal place for children--is easily and quickly accessible to the city.

The City Lot

Costs from two to ten times more than the "Alhambra Acre" -- is crowded and cramped -- only fifty foot front -- house covers the entire lot -- step sideways and you trespass on your neighbor's lot -- surrounded by city discomforts--noise, smoke, dust --no view, no space for horticulture. Children have to play in the street.

HALF ACRES to ACRES $600 Up, One-third Cash Balance, Easy Terms

Graded and oiled streets, cement curbs and walks, gas, electricity, good building restrictions, electric and steam transportation. Contracts for all improvements awarded. Grading and cement work under way.

Only 3 blocks from main street of progressive Alhambra. Close to Country Club Golf Links

Get free tickets at our Los Angeles office

Wright & Callender Co.
319 South Hill Street

Alhambra Realty Co.
Alhambra

Women Love Fine
DIAMONDS

No gift is ever more appreciated by sweetheart, sister, daughter, wife or any loved one than a fine Diamond.

It will last forever and be a constant reminder of the admiration, generosity and good taste of the giver.

On account of its permanent durability it is most desirable to buy a diamond of the finest quality.

Avoid buying an imperfect stone, one that is off color or poorly cut, for you would surely, sooner or later, regret its purchase.

The Brock & Feagans Diamonds are all individually critically inspected and every Diamond in our entire stock of unmounted gems is absolutely Perfect and of Blue White or Extra White color.

Brock & Feagans
JEWELERS.
Broadway and Fourth Street, Los Angeles, Cal.

MAIL ORDER DEPARTMENT.
Beautiful 64-page Illustrated Jewelry Catalog No. 7 Free Upon Request.



The Latest Out

In Stoves you can confidently expect to see here. Why?

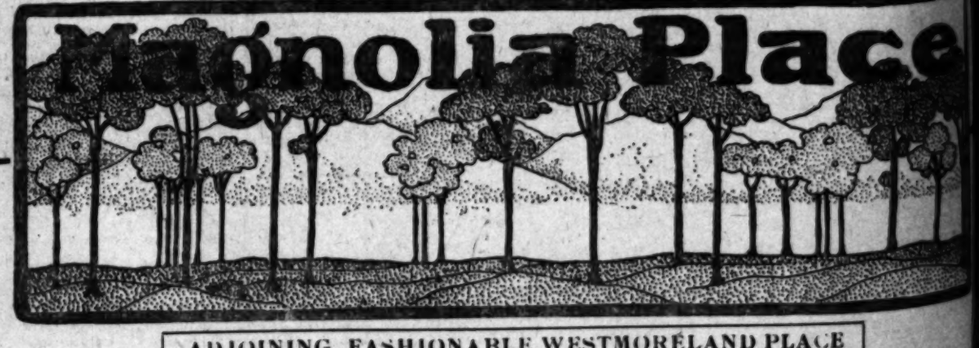
Because we're on the lookout for just that.

A new stove or range is our pride and delight, as it will be yours when you buy it. Why not buy it and be happy? What you want is a stove—what we want is stove purchasers. Let's get together.

JAS. W. HELLMAN
161 N. Spring
Phones: Home A 9209; Sunset Main 16
Agents for the Glenwood Range.

GOODYEAR RAIN COAT CO.
One-Half Off on Cravenettes 210 S. Broadway

Magnolia Place



ADJOINING FASHIONABLE WESTMORELAND PLACE

Improvements

THE improvements are the most substantial and up-to-date as can be found in any fashionable residence district. Five and six-foot cement walks, curbs and gutters. Broad and graded oiled streets. Lots 65 and 70 feet—all above grade. Building restrictions that will prevent undesirable surroundings. The lots will increase in value every day. The price we ask is very low and we cannot promise that they will stay at this figure.

Lots $2500 and Up

Superb Home Sites

ADJOINING the fashionable Westmoreland Place, between Vermont avenue and Hoover street. The most desirable surroundings in the city, entirely among magnificent residences. Imperishable views of mountains, city and Cahuenga Valley. Magnolia Place is close to the business center, yet it is separated from undesirable features which lessen home comfort. It occupies a beauty spot in the heart of Los Angeles' best residence district. To those who enjoy a quiet home life there is no better place than this. The business center is quickly reached by the West Ninth street car line.

As an Investme

WHERE can you find where in Southern C nia, property that is better i vestment than this cha homesite. Here is a cha double your money in a time. You cannot lose any and you have everything to After reading this advertis call at the office and get any tion you desire and a free ti Magnolia Place. The terms are Look this property over.

PHONES
Home 5373
Main 3221

Geo. C. Peckham & Co.

104-5-6
Union Trust B
Fourth and
Spring Sts.

We Build Houses

After your own ideas—$500 to $50,000. Cash or monthly payments. Plans furnished FREE. Beautiful bungalows, $1200. Call, see designs, get estimate. Prices always the lowest. THE ALLEN-TAYLOR CONSTRUCTION CO., 252 Pacific Electric Bldg. Main 8524.

JEFFERSON ST. PARK

On West Jefferson and Arlington sts. Lots $575 and up. Easy terms.
BEN. N. POWERS, 234 Byrne Bldg.
ARTHUR W. KINNEY CO., 119 Merchants' Trust Bldg.
G. G. JOHNSON, 204-6 Byrne Bldg.
THE FINEST MODERATE PRICE TRACT IN LOS ANGELES.

J. Frank Bowen

subdivider of the fifteen big tracts.
Lots $450 up.
439-40-41 Douglas Building.
Both Phones 2[illegible]

Forest Heights

End of Brooklyn-avenue car line. Choice in residence surroundings. Close-in ground. $425 and up.
A. B. C. CO., Trust Bldg. 1161.
STONE & BLADEN

LIONS FOR TOURISTS

(Continued from First Page.)

partment houses in preparation winter trade. As an illustra- the H. Freeman Company is g a beautiful $60,000 apartment and hotel at Hope and Court Then there is the Barr- gton company rushing work hotel and apartment house at lo street and Wilshire bou- Another $75,000 is to be expen- re. There are dozens of simi- and also more costly structures erected in the semi-business of the city and all of them are every energy to be in readi- the winter traffic. this points to the extreme this the hotel men have in the nce the hotel men have in the of their money invested in this to earn a royal dividend. They coming.

hotel fraternity is uniquely in regard to predicting the of traffic expected in advance. nearly an exception the pro- of the big hotels have spent one month in the East dur- recent summer and have made ful estimate of what can be ntly expected in the line of All of them have returend shing eyes and words of the optimism over the prospects. have shown their good faith in ing all manner of nice things line of tourist travel by begin- spend their money lavishly vating their establishments. was good enough for the An- and wealthy visitor within the year ago falls short of what is ught the necessary standard. ent of the $2,000,000 Alexandria ed up the standard. Here one ever oriental rugs in the main that cost $10,000 all told. At the me he can hear the time of day ed from a great mahogany hall that cost $7[illegible]. The silverware hotel alone cost $62,000 and it was necessary to expend $10,000 up- glass. The acme of the "new reached when it is known that waiters in the café and grill- have "valets." The waiter does ign to wait upon a patron until sistant, called a "busman," had set the table, and then my lord- aiter appears.

the other hotels of the city widely noted for their excellence up-to-date equipment, it can- denied that the erection of a hotel has caused a livening up all of Los Angeles hotels. nds of dollars have been ex- for new furniture and reno- New silverware and new car- have been purchased.

Van Nuys, as an illustration, has ded over $[illegible],000 in making the ntal establishement one of the sumptuously furnished in this

furniture from two score of was taken out and cast aside, place the most beautiful and ex- e equipment that money can was established.

Angeles, one of the busiest hotels Angeles, has had a force of men ing throughout the summer sli- and renovating the big structure. $[illegible],000 has been expended in establishment during the last ten rs. Although this hotel has been only four and one half years a um was expended for new equip-

Lankershim, one of the "older hotels which has been open less two years, has also seen fit to ,000. The construction of a tiful Japanese tea garden is now r way and several thousand dol- has been spent in renovating.

PASADENA TO THE FORE.

What the Alexandria has done in Angeles, the announcement of the ne and intention of the Hotel ntworth has accomplished in Pasa- na.

There the three other largest hotels ve plunged into a whirlwind of ad- on and beautifying. The Maryland added 125 rooms, and has spent ut of $[illegible],000 on new equipment additions. A beautiful music- is also being erected. In the of the hotel several new cottages s are operated in connection with establishment have been built.

he project of D. M. Linnard, propri- of the Maryland, to manage the r at Long Beach in conjunction the Maryland has called for still expenditures. Mr. Linnard is now tage purchasing furniture for Ruby.

the Hotel Green a force of work- men has been working all summer. $[illegible],000 has been expended in im- ments and alterations. New fur- and new carpets have been ased by the carloads. The man- ent of the Green has decided to the hotel November 24, which is days ahead of the time originally

the Hotel Raymond, one of the beautiful on the Pacific Coast, duster and paint brush have been overtime. New addition here ; new furniture for some new carpets, improvements at pool baths and at the greenhouse, e hundred and one things have to an expenditure of several dollars.

the scores of other hotels in Pasa- which are smaller and cater to family business, the same ng energy exists.

labor-union trouble at the Went- Hotel has been disposed of, and men are working with might and r to get the establishment ready about the middle of Decem- They will probably succeed, as tworth is daily on the ground, enthusiasm over the structure the workingmen forward to efforts.

hotel men base their claim that tors to this city will exceed upon four things, viz.: The l increase, the destruction of the tels in San Francisco and the t influx of traffic here, the up of railroad connections in- , and the unusual prosperous s of the East and Middle West- tates.

FIVE SUSPECTS ARRESTED.

SAN FRANCISCO, Oct. 20.—In a raid by the police at an early hour morning, five persons were ar- on the suspicion that they may been connected with the robbery ornder at the Kimmon Ginko or bank, a few weeks ago. The ed in jail are John, Richard, and Edna Meyers, brothers ers, and Richard Doyle. The were captured after the offi- surrounded, during the night, k in which they lived on Rin- Doyle was arrested a short later at Seventh and Harrison

Information against the Meyers Doyle was brought to police head- by Mrs. John Maynard, who the Meyers family shelter after she heard her allegations on ed conversation by the Meyers e is said to have overheard s the robbery at the Japanese

police claim that the Meyers harboring ex-convicts, one was Doyle.

earthquake shocks experienced night in several York county long the coast of Maine was today. Between 9 and 9:30 slight vibration was noticed. 4 a.m. four or five quakes, more perceptible than the pre- followed each other inside

AL

I Have Made

I expect to make since September safe and sane in increase of busi It will soon go st



PROF. BENSON

Inventor of the Trolle
Inventor of the Gearle
Inventor of the Rail
phone System.
Inventor of the Bidw
Inventor of the Wate
erator.

share will be the same
This stock is fully pai
I have a lifelong r
on this.
More money is ma
try. Safe and shrewd
You will never ge
by speculation or inve
are right the other way
Don't hesitate abo

Here

There never has been a successful. All pay big
This company will
This is bound to b
or later change for the
knows.

Hetty Gre Woman Says: "T Rich Is cessities

The Bidwell Cold Moto of the twentieth centu five jumps up. Now is vance. The profit is yo you have a necessity. one of these people ma great necessity:

Peter Cooper	Pa
McCormick	Va
Carnegie	Ge
Rockefeller	W
Senator Clark	Be
Heinze	M
Pillsbury	M
Studebaker	L

Here is the way manufa

The Electric Trust...
Quaker Oats, common
American Radiator, co
American Smelting...

And this is only a few ince or trust stocks. ten years and less.

I will supply the gr business world. The de all of us rich. If you you will have to be qu like hot cakes.

If you want some of this at the present price.
I firmly believe that ease of come quick or n
In order to make it stock for a few days on
50 Shares, Cash, $3
$175; 300 Shares, Cash

Send all m
Sp

We are now prepared to manufacturing the Bidw descent lights on a guar burn out for three years

B

The undersigned is an a thing you do not unders

Of

If you cannot call, write

F.

326 Merchan

Salt Lake R.R

Adjoining the Salt Lake R. Intended for Industrial Lots $1500 and up. Eas

Strong & Dick

THINGS FOR TOURISTS

(Continued from First Page.)

apartment houses in preparation
the winter trade. As an illustra-
the H. Freeman Company is
ing a beautiful $60,000 apartment
use on Bonnie Brae street at Hope and Court
streets. Then there is the Barr-
more company, rushing work
on its new apartment house at
Second street and Wilshire bou-
levard. Another $75,000 is to be expen-
ded on flats. There are dozens of sim-
ilar and more costly structures
being planned in the "semi-business
district" of the city and all of them are
pushing every energy to be in readi-
ness for the winter traffic.

Now as to the points to the extreme
confidence the hotel men have in the
future of their money invested in this
city to earn a royal dividehd. They
are unanimous.

The hotel fraternity is uniquely
optimistic in regard to predicting the
business expected in advance.
Scarcely an exception to the pro-
gressiveness of the big hotels have spent
the last month in the East dur-
ing the summer and have made
careful estimate of what can be
expected in the line of
business. All of them have returend
with glowing eyes and words of the
greatest enthusiasm over the prospects.
They have shown their good faith in
this city in all manner of nice things
for the comfort of tourist travel by begin-
ning to spend their money lavishly
in making their establishments.
Nothing good enough for the An-
geles wealthy visitor within the
gates may fall short of what is
called the necessary standard.
Some of the $2,000,000 Alexandria
is up to the standard. Here one
finds oriental rugs in the main
corridor, cost $10,000 all told. At the
entrance to the dining room hear the time of day
from a great mahogany hall
clock, cost $2500. The silverware
for this house cost $12,000 and it was
necessary to expend $10,000 up-
on the linen.

The acme of the "new
order" is reached when it is known that
even in the café and grill-
room "rubes." The waiter does
not wait upon a patron until
the latter, called a "bussman," had
cleared the table, and then my lord-
ship appears.

Some of the other hotels of the city
are noted for their excellence
in the matter of table equipment. It can-
not be denied that the erection of n
new hotel has caused a livening up
in all of Los Angeles hotels.
Thousands of dollars have been ex-
pended in new furniture and reno-
vations. The Hayward, as an illustration, has
spent over $20,000 in making the
establishment one of the
most completely furnished in this
section.

Aside from two score of
rooms taken out and cast aside,
to make the most beautiful and ex-
pensive room that money can
purchase. [illegible]

Another one of the busiest hotels
in the city has had a force of men
employed throughout the summer al-
most rebuilding the big structure.
Much has been expended in
improvement during the last ten
months. This hotel has been
open but one half years a
fortune has been expended for new equip-
ment.

Still another one of the "older
hotels" has been open less
than a year has also seen fit to
undertake the construction of a
handsome tea garden is now
under way at a neat thousand dol-
lars cost in renovating.

[illegible] THE FORE.

[illegible] has done in
the line of enhancement of the
appearance of the Hotel
Green, established in Pasa-
dena.

One of the smaller largest hotels
has been in a whirlwind of ad-
vancement. The Maryland
has been closed, and has spent
$25,000 in new equipment
and furnishings. A beautiful music-
room has been erected. In the
rear of the first several new cottages
have been erected in connection with
the hotel have been built.

Manager of O. H. Linnard, proprie-
tor of the Raymond, to manage the
Hotel Virginia in conjunction
with the Raymond has called for still
greater improvements. Mr. Linnard is now
purchasing furniture for
the Hotel Green a force of work-
men has been working all summer.
Much has been expended in im-
provements and alterations. New fur-
nishings and carpets have been
ordered by the carloads. The man-
agement of the Green has decided to
close November 24, which is
one of the time originally
planned.

Manager Raymond, one of the
best known on the Pacific Coast,
has had paint brush have been
busy. New addition here
and new furniture for some
rooms, improvements at
the golf and at the greenhouse,
and one things have
caused expenditure of several
thousand.

Manager of other hotels in Pasa-
dena are smaller and cater
to a quieter business, the same
as in exists.

Some trouble at the Went-
worth has been disposed of, and
the house is working with might and
main for the establishment, ready
for the middle of Decem-
ber. It will probably succeed, as
much is daily on the ground,
improvements over the structure
and the workmen forward to
shorts.

Others base their claim that
travel to this city will exceed
that of four things, viz.: The
exposition, the destruction of the
hotels in San Francisco and the
resort of traffic here, the
completion of railroad connections in-
creased, and the unusual prosperous
condition of the East and Middle West-
ern.

SUSPECTS ARRESTED.

SAN FRANCISCO, Oct. 20.—In a raid
made by the police at an early hour
this morning, five persons were ar-
rested on the suspicion that they may
have been connected with the robbery
of $2000 at the Kimmon Ginko or
Bank, a few weeks ago. The
prisoners in jail are John, Richard,
Frank and Elsa Meyers, brothers
and sister, and Richard Doyle. The
latter was captured after the offi-
cers had surrounded, during the night,
the house in which they lived on Rin-
con hill. Doyle was arrested a short
time later at Seventh and Harrison
streets.

Charges against the Meyers
family were brought to police head-
quarters by Mrs. John Maynard, who
with the Meyers family sheltier after
she had heard her allegations on
account of conversation by the Meyers
which she is said to have overheard
concerning the robbery at the Japanese
bank.

The police claim that the Meyers
family is composed ex-convicts, one
being Doyle.

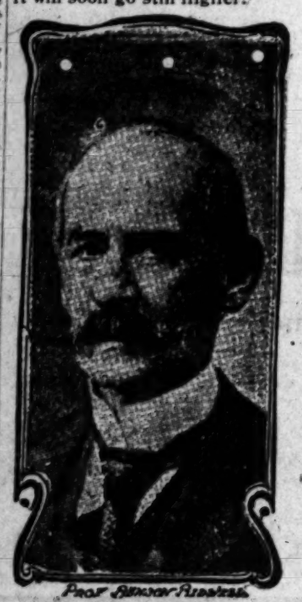
Earthquake shocks experienced
during the last several York county
and the coast of Maine was
shaken. Between 9 and 9:30
o'clock a distinct vibration was noticed.
Three, four or five quakes,
more or less violent than the pre-
ceding, followed each other inside

A Life Income for You

Don't Speculate—Invest

I Have Made Millions of Dollars for Thousands of People by My Patents

I expect to make millions more. This stock has increased in value more than 100 per cent. since September 1, 1905, and should make you a life income in handsome dividends. Be a safe and sane investor and get as much of the stock as your means will allow. The natural increase of business and inquiries for motors has forced the price of stock up several times. It will soon go still higher.



PROF. BENSON BIDWELL.
Inventor of the Trolley Car System.
Inventor of the Gearless Motor.
Inventor of the Railway Car Telephone System.
Inventor of the Bidwell Cold Motor.
Inventor of the Water Electric Generator.

My Patents Will Double the Capacity of Any Motor

I never made an unsuccessful invention. My first invention was the electric fan, just as it is run all over this country in hot weather. I didn't get a patent on it, but see what a tremendous success it is!

I next invented the Trolley Car System, just as it is run today. I made it perfect and successful right from the start. It has never been improved since I invented it. Look at the millions of money it has made for the stockholders. The stock in the trolley manufacturing companies sold below 1c cents a share in 1893 and 1894. Poor men could buy that stock then. Thousands of them did buy it, and every one who held on to it is a rich man today.

No Man on Eart hEver Lost a Penny He Invested With Me

If so, I will make it good. Next I invented the Railway Car Telephone System. It is a system by which passengers or train crews can telephone from still or moving cars anywhere the same as if seated in an office. It is a more perfect system in operation than any other telephone you ever saw. This is on the road toward millions for the stockholders.

This Is My Greatest Invention

Now I have invented something bigger and greater than either of the above. It is called the Bidwell Cold Motor. It is guaranteed not to burn out, and is exactly the kind of a motor the steam railroad people have been looking for. It will change all the steam railroad systems over to electric roads because it will be cheaper to run than steam and can be run faster and more safely than any present method.

The one drawback the railroads have had in changing over to electricity has been that no motor as at present made can be run 150 miles at 60 miles an hour without burning out. It would melt the very wires.

By using the Bidwell Cold Motor a train of cars could be run from New York to San Francisco without a stop at the rate of 60 or 80 miles an hour and not even warm up and without a hitch.

Besides running faster, they would be more safe and sure than steam cost less to operate, and would last longer than any other motor now known.

The Bidwell Cold Motor is the greatest invention out since I invented the trolley car.

The Opportunity of a Lifetime

I want to give every man and woman a chance to come in with me on this for I expect to make millions for the stockholders out of this new patent.

The stock will be sold on the square. There will be no hocus pocus about preferred or common stock, nor any other scheme, trick or wrinkle by which anybody can be frozen out.

Every dollar invested will represent one hundred cents of the best stock. Every share will be exactly like every other share. The profit on every share will be the same as the profit on every other share. In short, there will be nothing but a square deal all round. This stock is fully paid and non-assessable.

I have a lifelong reputation for square dealing. I will personally see to it that every stockholder gets a square deal on this.

More money is mare every day by good judgment in investing money than by all the labor and wages in the country. Safe and shrewd investments in this stock will make fortunes.

You will never get rich on wages. No one ever did. Every man in this world who ever got big money got it either by speculation or investment. Speculation is unsafe. You stand more chance to lose than you do to make. Investments are right the other way. Make a safe investment and it is sure to bring you returns.

Don't hesitate about this stock. It is absolutely safe and sure.

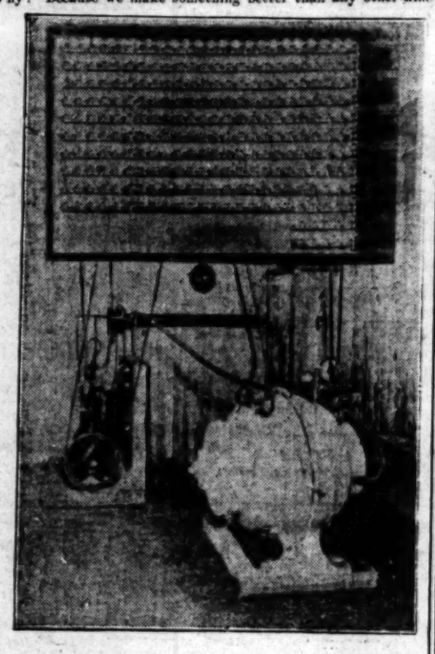
Here Is an Important Point to Remember

There never has been a failure of consequence in electrical manufacturing. Stop and think of that. All are immensely successful. All pay big dividends and have made their investors wealthy.

This company will soon be one of the biggest in electrical manufacturing in the world.

This is bound to be so, because there is not a place now where a motor or generator is used but will have to sooner or later change for the Bidwell Cold Motor or Generator. Why? Because we make something better than any other kind known.

Hetty Green, the Richest Woman in the World, Says: "The Way to Get Rich Is to Invest in Necessities."



The Bidwell Cold Motor is one of the greatest necessities of the twentieth century. This stock has already taken five jumps up. Now is the time to buy. It will soon advance. The profit is yours. Don't speculate—invest. Here you have a necessity. Look at this list below. Every one of these people made his fortune by supplying some great necessity:

Peter Cooper	Fairbanks	Swift
McCormick	Vanderbilt	Frick
Carnegie	Gould	Morgan
Rockefeller	Whitney	Edison
Senator Clark	Belmont	Stanford
Heinze	Mackay	Moore
Pillsbury	Marshall Field	Leeds
Studebaker	Leiter	Harriman
	Armour	Pullman

Here is the way manufacturing stocks in necessities jump:

	First Sold at	Now Sell at
The Electric Trust	15c	$187.00
Quaker Oats, common	45c	$145.00
American Radiator, common	33c	$100.00
American Smelting	30c	$155.00

And this is only a few. Safer and surer than life insurance or trust stocks. All this advance has been made in ten years and less.

I will supply the greatest necessity now known in the business world. The demand is so large that it will make all of us rich. If you want to get in with me on this you will have to be quick about it. The stock is selling like hot cakes.

These Are Cold Facts--You Must Act Quickly

If you want some of this stock at the present low price you must come in now. There is only a small amount to be sold at the present price.

I firmly believe that within a short time the stock will be selling at $3 a share. This is your opportunity. It is a case of come quick or not at all. As to our reliability and financial standing we refer you to any commercial agency.

In order to make it possible for every man and woman to get in with me on this big deal I have decided to sell this stock for a few days only at the following prices:

50 Shares, Cash, $35; 100 Shares, Cash, $70; 150 Shares, Cash, $105; 200 Shares, Cash, $140; 250 Shares, Cash $175; 300 Shares, Cash, $210; 500 Shares, Cash, $350; 1000 Shares, Cash, $700; 5000 Shares, Cash, $3500.

Our Monthly Payment Plan

50 Shares, $8.50 cash, five monthly payments of $5.50 each.
100 Shares, $11.00 cash, six monthly payments of $10.00 each.
150 Shares, $16.50 cash, six monthly payments of $15.00 each.
200 Shares, $23.00 cash, seven monthly payments of $17.20 each.
250 Shares, $30.50 cash, seven monthly payments of $21.00 each.
300 Shares, $38.00 cash, seven monthly payments of $25.00 each.
500 Shares, $51.00 cash, eight monthly payments of $38.30 each.
1000 Shares, $70.00 cash, ten monthly payments of $64.00 each.
5000 Shares, $550.00 cash, ten monthly payments of $300.00 each.

Send all money by bank draft, express money order, P. O. order or registered letter

Special to Electric Light Men and Manufacturers

We are now prepared to accept your order in our own factory, where we have room to employ 100 people. We are now manufacturing the Bidwell Cold Motors. We are taking orders for cold motors and cold generators for arc and incandescent lights on a guarantee not to burn out for ten years. Also self-cooling motors and generators, guaranteed not to burn out for three years.

BIDWELL ELECTRIC COMPANY, CHICAGO

The undersigned is an authorized broker for the sale of our stock in the West. Call and see him and let him explain anything you do not understand.

Office Open Saturday Evening Until 9 O'clock

If you cannot call, write and ask for our free booklet. It gives full information. Address all orders and inquiries to

F. H. JOHNSTON, Broker

326 Merchants Trust Building, 207 S. Broadway, Los Angeles, Cal.

Salt Lake R.R. Tract

adjoining the Salt Lake R. R. Yards. Intended for Industrial Property. Lots $200 and up. Easy Terms.

Strong & Dickinson

Only $50 and Up

LOTS AT WATTS

$1 Down, $1 a Week. No Interest, No Taxes. Free Tickets at our Office.

S. B. HILL, Selling Agent,
109 West Sixth Street

LAWNDALE

On the Redondo Electric Line, 35 minutes from Los Angeles.

LOTS AND HALF ACRES

Homes, Manufactories, Chicken Ranches. E. L. HOPPER & SON, Owners, 401 Laughlin Bldg. Home 1961, Main 244.

Have You $50 or More?

How would you like to be the owner of a four-story brick building, 100x50, containing approximately 103,000 granite lime bricks? Would you feel like paying $500 for such a building?

This is virtually what we are offering you for an investment in the stock of the United States Granite Pressed Brick Company (par value $10 per share,) and we have the honor of presenting for your consideration 1000 shares at half this price, or $5.00 per share, for this first allotment only.

The investment of $5.00 per share in this Company means that within one year and three months from date, your investment, figuring 80 per cent interest on your money ought to be worth $50, or ten times the actual money you paid for the security, or five times the par value of the stock. In other words, we are offering you an investment that should net you on the first allotment of stock 80 per cent interest on your money annually. This seems a little bit exaggerated, but it will not be hard to convince you of this fact, if you will but come to our office, or go to the office of the United States Granite Pressed Brick Company in the Merchants' Trust Building, where reliable and responsible men, who have been in the brick business all their lives will prove conclusively to you that they have a brick so far superior to anything on the market, which can be made for less than $7.00 per thousand, and that they have contracts practically in hand that will take their entire output at $25 per thousand, and their present proposed plant will make 20,000 of these bricks every day. Figure this out in your own mind before you read another line, and you will come to the conclusion that the profits on 100 shares of this stock will give you an income greater than the average salary of school teachers, stenographers, bookkeepers, clerks, etc.

At the present time there are three pressed brick concerns in Southern California, who are possibly behind in their orders, and the demand for pressed brick at the present time is far in excess of the supply. Even an ordinary burnt pressed brick concern could enter into business now and make lots of money in Los Angeles, even with their big expenses to meet. But here we have a brick that is so far superior to anything else on the market, a brick that will stand the test of the elements, the scrutiny of the builder and architect, the crucial test of two governments; that can be had in any color, shape or size, that can be made today and put in the walls tomorrow, that can be constructed of materials that abound in great quantities right adjacent to Los Angeles, and can be made at a cost of less than $7.00 per thousand, and yet undersell inferior competition, at least 33 1-3 per cent., and in many cases undersell them a hundred per cent, what do you think the outlook of such a company is going to be? Don't you think it is very brilliant?

Imagine our total expense, figuring everything at a greater actual cost than it really will be, figuring this total expense at $155.65 daily, and for this expense you have 20,000 finished bricks that can be used the next day, and an advance order for them at $25 per thousand, making a grand total of $500.00 daily sales. Subtract $155.65 from this and the net profit per day is $344.35. Figuring on the total capitalization of this company, (which is only $250,000,) a 300 days' run for a year would net a profit of $103,305, and the stock offered to you now at $5.00 per share would mean $4.00 profit on every $5.00 you invest, or eighty per cent. interest on your money (40 per cent. interest at par,) and 80 per cent. interest would mean a stock value of $50 per share at the end of the first year, or a holding increasing ten times in one year, little better than real estate at best.

We appreciate very much that this all sounds like a fairy tale, but all we ask you to do is to come and look into the proposition yourself. Let reputable men—experienced men—tell you and show you the reason and the whyfore of this proposition, then go around to their bank references which they will give cheerfully and see if they are not men that can stand the "lime light" of investigation.

Furthermore, this Company has authorized us to offer $500 to be paid to any charity purpose if any one can disprove the statements of profit, cost and quality of this brick, and they think just as much of this $500 as you do, but you could not buy their word at 500 times $500.

Let us tell you a few words about what this brick is made of, and why it is the best brick made.

First, the brick is uniform in size, remaining the same in size all the way through the process and maintaining it as long as it stands in the building. In the use of ordinary pressed brick, there is a great waste of material and labor for the builder in laying and culling, as it is not perfect in size, for the reason that the ordinary pressed brick is burnt, and the result of burning generally contracts each brick at a various ratio thus effecting a loss of material and labor to the man who is working with it.

Second, our brick has four faces; in other words, it has a perfect exposure surface on four sides, instead of one side, as the ordinary pressed brick has. This means that a brick if chipped on one side can be reversed and used on the other, and therefore there is no waste as in the present day brick. Then, too, the faces on the granite pressed brick are much smoother than the one face on the other ordinary kind.

Third, we can vary the size of the brick to suit conditions, even making it up to six feet in length. Our patents cover this feature, and our secret formula protects it as well.

The Company can make window sills, key stones, window caps, burying and bonding stones, skew backs, belt courses, cornice patterns, and copings; in fact, anything produced in cut stones can be made by our secret formula, and please remember there **is no cement used in the manufacture of the United States Granite Pressed Brick in any shape, form or manner.**

Now, a few pointers about the consumption of brick. In California alone, 35,000,000 of pressed bricks are used annually, and this is increasing every year, and does not take into consideration the thousands and thousands to be used in San Francisco.

There are three concerns maikng pressed brick in Los Angeles and vicinity. Their price ranges from $35 to $60 per thousand, and it takes them (provided no orders are ahead of yours,) three to four weeks, as the burning consumes at least 32 days.

The Granite Pressed Brick can be made today and ready for delivery tomorrow, in any color or variety, but this is not so with the ordinary pressed brick as is made here at the present time. While they vary in color, the tone is always a tan, and in many cases, you will find various shades of brick in the same building, and we will make a reasonable wager that you can look right across the street now and prove what we are saying. Don't you see a few light ones and some dark ones? This naturally makes a very bad looking building, to our notion. Granite Pressed Bricks are guaranteed uniform in color and size, and contain no cement, thus assuring against deterioration. In fact, the older our brick the greater its bonding power.

Remember the Company's guarantee and their offer that to disprove these statements means that they pay $500 to charity and don't forget that.

Granite Pressed Brick is made of crushed granite, which insures its uniformity of color; there is no burning process, therefore the color is permanent, and not burnt out, or varied.

The German government use this brick almost exclusively, and it is now being made in the Eastern states by the same process, with the exception that sand is used instead of granite, and the sand does not hold together as well as the granite. We have an unlimited supply of high grade granite that will last us for 100 years, or more, at one price alone. This insures a uniformity in price, and our profits will be the same year in and year out, which means really an income worth while for life.

We might also add that the United States Army erected several barracks made of this brick, and the war department has the following to say, over the signature of J. H French Quartermaster of the United States Army.

"Referring to your letter of the third inst. I am directed by the Quartermaster General to inform you that the Committee for the construction of buildings at Whipple Barracks has awarded the contract to Fifold & Gallaher, of Phoenix, Arizona, and authority has been given to use the Granite Pressed Brick."

Now, it is pretty hard to go back on such statements--pretty hard to doubt the word of the United States government, is it not? What we want to do is to bring you in contact with the people who know more about the brick than we do, who are the practical men. We know of the money-making feature of the proposition, we know how you will come out if you invest in it, as we have made this clear in this advertisement, but we want you to hear the other side of the story. We do not want you to invest a cent until you have thoroughly satisfied yourself that our statements are correct, and we reiterate again the fact that the United States Pressed Brick Co., offer $500 to to any one who will disprove our statements, this ought to be assurance enough that the bricks will stand the test.

You can bring any architect, or any number of architects; any builder, or any number of builders, to our office, or to the office of the United States Granite Pressed Brick Co., to verify these statements, and the quicker you bring them the better we will like it. Tomorrow is the day if you want to get in at $5 a share.

We had reserved 2000 shares to be sold at $5.00 per share, and at this writing 1000 shares have been subscribed by one party in this city, and we now offer for general subscription 1000 shares for $5.00 per share, not less than ten shares or more than a thousand will be sold to any one person. Immediately upon the sale of this 1000 shares the price of the stock will advance, and another 1000 shares will be offered at an advanced price, and so on until we have sold 11,000 shares total, which will net the United States Pressed Brick Co. more than enough money to equip themselves within 90 days, to turn out 20,000 bricks a day, and we will also say that the output can be doubled, if necessary, at a very small expense, thus doubling your income.

More Food for Thought

Please send for our literature, or let us tell you more definitely what this brick is composed of, and then let us lay before you evidence that you cannot sidestep, evidence that you will make you real money, so heed. 5 per cent. discount for cash subscription or one-quarter down and one-quarter each month for three months.

Send this coupon today.

California Promotion Syndicate,
H. W. Hellman Bldg., Los Angeles.

Please send me full particulars of the United States Granite Pressed Brick Company's offering, without cost to me.

NAME .....

ADDRESS .....

California Promotion Syndicate

FISCAL AGENTS

H. W. Hellman Building

Tel. Home 4096 Los Angeles

CHARACTER CULTURE.

RECEIVING GREATER ATTENTION FROM EDUCATIONALISTS.

Movement Not Confined to Any One Nation, but Is Apparent in Nearly All the Countries of Europe as Well as the United States in Public Schools.

It is a significant fact in educational advance that the emphasis is being put with increased earnestness on the character-forming ideal, writes J. A. S. in Boston Transcript. The movement, it is pleasant to record, does not appear confined to any one nation. The enthusiastic awakening of the people in Japan, the movement for educational reform in Germany, the western influence in India, the social renaissance in Italy, the growth of democracy in France and the advance of community spirit in Great Britain have promoted the sentiment for character building as the chief aim and most essential result of public education.

Probably no national recognition of the moral aim in education antedates the action of the Japanese government, which introduced moral instruction into all schools in 1868, and has from the first placed the greatest value upon its enforcement in the 20,000 schools of the nation. Definite character training is the order in the 2000 public schools of England, enrolling about one million children. A beginning has been made in India, where the city public instruction officials are issuing circulars giving suggestions for moral education and impressing its importance. Interesting experiments are also under way in France and Germany, where there has been an awakening to the necessity for emphasizing the moral aim in education.

The scheme of instruction varies in the different localities. In Cheshire county, England, for example, where direct instruction is the rule, the moral lessons are part of the regular course of secular instruction and are supplementary to the prescribed religious lessons. This weekly lesson is inserted on the school time-table as "a lesson on character, conduct and citizenship;" and it is not given to elementary schools or classes. Regular textbooks are indicated for the teachers' use in giving these lessons, that for younger children being in the form of story lessons. The approved form of instruction is an address interspersed with questions and answers and supplemented by many illustrations and examples from nature and history, sacred and profane, given with vivid earnestness and enthusiasm. Graduated syllabi for elementary schools and for secondary schools have been prepared by the Moral Instruction League of Great Britain. In these documents it is explained that there can be no single moral instruction method; for according to the individual genius of the teacher, the vehicle may be biography, natural history, or a number of varied illustrations. The places vary with the views of the teachers, some of whom prefer a series of connected lessons on one subject such as temperance or truthfulness, while others adopt a less exhaustive treatment.

The general idea is that illustrations should be chosen from nature and history rather than from fiction. The instruction is all positive rather than negative, the main object being to extol the good rather than to denounce the evil. The syllabi consist only of the merest outlines of the lessons to be taught. Those for "infants under 7 years of age" being seven in number, cleanliness, tidiness, manners, kindness, fairness, truthfulness and courage. For the text standard, 7-8 years, gratitude is substituted for tidiness. Honesty, justice, self-control and work are added for standard 2, age 8-9 years; and so on through the gamut of virtues, patriotism, peace and war, ownership, self-knowledge, the will, cooperation and ideals being listed as subjects to be taught to children at 13 and 14 years of age. The value of athletics; temperance in drink; the foundation of morals; betting and gambling; responsibilities of elder scholars; capital; combination among workers; political parties, marriage and married life; fatherhood and motherhood appear on the syllabus for secondary schools, for pupils up to 16.

Reviewing these, it is not remarkable that the teachers (who are expected to give this instruction in addition to their regular labors) are urged to "take a broad and organic view of life." And the question naturally arises, will not specialists, fitted by special study and spiritual qualities for the task, be required to occupy the posts of moral instructors?

It is apropos to note that in Japan the little children are interested in moral conduct by means of object lessons. Fairy tales are rigidly excluded. Even in the higher classes object lessons are in much favor; and it is a noteworthy fact that the instruction is imparted not so much in a logical and systematic way as from the heart through the eye. The duties succeed one another, proceeding from the family to the school and from the school to the duties of the citizen. In the higher classes, it seems, the various ethical systems are taught. The textbooks in use by the Japanese public schools were prepared by a special commission having representatives of Buddhism, Christianity and Confucianism serving on it. An eight-volume work dealing with moral instruction has been published by the government which has been the standard for the schools since 1903.

Character culture is a tentative condition in the United States, where there has been a keen awakening to its importance. All the various phases of educational method are here and there in vogue in the public schools. The English scheme of direct instruction, through didactic instruction has many advocates among the school teachers of this country, who have formulated outlines of their own or have followed those published at various times in the educational journals. The kindergarten has for its chief aim the laying of the foundation of moral character. Manual training and school gardens are bringing a direct and hopeful moral influence to bear. There are no more effective agencies for character culture than the school cities, the leagues for good citizenship, etc. Language, history and literature teachers have and utilize their exceptional opportunities of combining moral impressions with their class instruction. The object lesson in moral education has made its appearance in the form of lantern-slide lectures, illustrating "fighting," "true sportsmanship," etc., a plan destined, no doubt, to have wide vogue.

It is significant of the strong undercurrent of popular sentiment in favor of character culture in public schools that the representatives of all classes of religious belief and of ethical bodies are getting together to bring about the introduction of a suitable and acceptable form of lessons on the regular school curriculum. In Philadelphia an Episcopal clergyman, a Hicksite Friend and an ethical culturist are among the members of a committee on moral training in the public schools. Albany, N. Y., has a Moral Educational Board. To provide the introduction of character culture lessons on the school course is the proposition for civic organizations or local leagues of citizens, with branches in each city school, whose function and plan of work would be to voice the sentiment in favor of character training; to bind more closely together the homes and the schools, and to give the moral and spiritual influence of the parents, the teachers and the public a vital coherence and unity. J. A. S.

UNWISE TO USE BRAIN TOO MUCH.

DANGER OF OVER-EXERTION OF BRAIN POINTED OUT.

A Specialist Says It Is Good Plan to Try to Stop Thinking at Times and Thereby Save the Nervous Wreckage so Apparent in the Present Day.

"The brain is man's most faithful friend and would be man's best companion if he understood it better," said a prominent specialist.

"I use the word brain to comprehend what we term the mind and the process of thinking, and not as a physical object or a medium which directs our actions or through which we or the animate spirit, directs us, just as theorists please to take it—we will look upon it as a thing with which we may hold communion and proceed upon that hypothesis.

"On the stage the prize idiot in the cast, usually a young nobleman or a dude, always raises a laugh when he speaks his lines about the effort of thinking and the wearying effect such a mental process produces upon his physical being. He really speaks a greater truth than either he or the audience takes in, for thinking is an effort, be the thought in itself ever so frothy and ephemeral, and could we lessen the process of thought at will, as an engineer applies the air brakes to his train, much of the trouble and disease in life would vanish like the meadow vapor before the rays of the rising sun.

"It is this impossible process entirely to still what is called the thinking process which is one of the most interesting studies of the specialist, for it is, plainly speaking, the inability of the individual to eliminate certain thoughts, or a certain thought, from the brain cells, or to still it into inactivity, which fills the insane asylums, produces nervous wrecks in other individuals and causes trouble, confusion and chaos all around in everyday life.

"Persons to whom this fact appeals should endeavor to take their own brain into communion with their own selves; to set it up as another person, with whom they may hold converse, and the objective and subjective mind admits of this through conscious action, and in some happy and fortunate individuals through unconscious action.

"A little practice will make this possible to the student, though his progress will be by degrees and not in one jump. He should first understand that thinking is largely a matter of habit, that the brain is one of the most willing organs in his body at his command, and, honest and faithful as it is to him, will respond to his calls upon it. He should therefore give it as much needed rest as possible by the process of sleep, and during waking hours by not calling upon it for thought except when necessary. The average person will put in a tremendous amount of unnecessary thought effort upon the simplest everyday matter of life.

"Again, he will allow his objective mind to cling to one or several thoughts with persistent tenacity. In this event he wears out particular cells of his best friend, and where this habit is maintained he often becomes a nuisance to his friends and family by developing into what is termed a 'crank;' and at times he exhausts these same cells in this manner and lands in the asylum.

"Most people use their brains too much, either in utter idle waste or in overconcentrated work, and when their best friend begins to show a mild resentment by showing signs of fatigue they ply it with stimulants which science or the distillery have placed at their disposal. Even under these mean circumstances the brain, disgusted though it is with such shabby treatment, goes on doing the best it can for its owner until temporary insensibility, insanity or death ensues.

"It will be found that cooperation with the brain in the process of stilling thought is not as difficult as would be supposed, for the brain will remain quiescent if you will only permit it, and become strengthened thereby, just as it will respond to the limit of exhaustion when called upon. This theory is very easily evolved into successful practice, and I commend it to men of active minds, especially professional men, for it will be found to lessen nervous tension, soothe the temper, promote the appetite and produce good nature in otherwise nervous, touchy and disagreeable people."—Washington Star.

Gray Hair Quickly Restored

to its natural color by using Alfredum's Egyptian Henna. Sure, harmless, 1st-class druggists.



"They're Fortune Makers"

Call at Our Office for Specific Information

ROBERT MARSH & CO.

H. W. Hellman Building

Ground Floor, Main Corridor Both Phones Ex. 175

The Hot... Lillie

60x155 feet on ... tween Fifth and ... the best buy on Hill ... —faces Central part.

$135,000

Southwest corner of ... and Spring—117x149 ... a strategic business ... —the price is low. ... about it.

Northeast corner ... way and Eighth—... 120 feet—at a price ... makes it the bargain ... of Broadway.

850 South Hill ... 40x125—close to ... $1,500,000 Hamb... store.

$60,000

Vermont

Right in line with extension of Los Angeles to the Sea.

Purest of artesian water in 12-inch mains.

Free Car Tickets

Transfers To All Lines

Best of Car Service

Three direct lines. New Grand Ave. cars to be running through tract in thirty days.

Avenue

City fire hydrants in each block.

Lots $550 and Up

1-4 cash; balance 9-18-27 months.

Square

Free Car Tickets

Public Park

S. J. White & Co.
416-417 Huntington Bldg.

Fox & Wilson
403 F. P. Fay Bldg.

Wright & Callender Co.
319-323 So. Hill St.

Leo J. Maguire & ...
305-306 F. P. Fay ...

..DOLGEVILLE..

Cream of the San Gabriel Valley. Magnificent View of the Mountains and Surrounding Country.
Purest of Water Piped to Every Lot

Free Car Tickets

BIG THINGS DOING

National Manufacturing Company
Builders of gas and marine engines and ice plants, employing 150 to 250 men, soon to commence building.

Alfred Dolge Felt Factory
Manufacturers of felt shoes and slippers and piano hammers, employing over 300 men, already in operation.

$30,000 School Building Being Erected

Electric Heating and Manufacturing Co.
Manufacturers of electric appliances, employing about 100 men, will erect a large plant.

Tallerday Steel Pipe and Tank Factory
Employing over 60 men, located here.

$15,000 Bank and Office Building
Completed. Bank organized. Open for business in about 15 days.

Now is the Time to Get Busy. Lots 50x200
Only $400 and Up. 1-4 Cash. Balance in One and Two Years
On Electric Car Line. Less than 30 Minutes from busy Los Angeles

Free Car Tickets

S. J. White & Company

Members Los Angeles Realty Board. ...SOLE AGENTS... Phones: Home 72076 Sunset Main 1540

416-417 Huntington Building, Los Angeles, California

Moneta Park
Large Lots $350 to $850
Free Tickets
Grider-Woolner Co
119 South Broadway

S. Vermont Ave. Tract
Lots 50x143 feet—$550—on 2 car lines. 20 minutes out. Easy terms. Substantial improvements.
ROBT. MITCHELL CO.
OWNERS
508 SOUTH BROADWAY

Pomona Property
See us before buying. We have some fine bargains. MORRIS H. WILSON CO., 686 Pacific Electric Bldg. Home 7303 or Main 2302.

Miramonte Park
An extension of the widely-known and universally popular
Miramonte Tract
Same Advantages—Same Improvements.
RUFUS P. SPALDING, Owner, 313 H. W. Hellman Building. Phones: Home 5501, Sunset Main 5204.

HOLLYWO...
VALLEY VIEW TRACT and ... PARK, West Hollywood ... cos. Lots 100 and up. ... Standard or 1 car ...
C. H. Lippincott & ...
311 Union Trust Bldg.

Butte and Greenwater Copper Company

FIRST OFFERING OF TREASURY STOCK

300,000 Shares at 50c per Share, Par Value $1.00, Full Paid and Non-Assessable

A Strong Company, with Strong Men at its head; Men who KNOW COPPER:
Men who have helped to make a Success of the

Boston and Montana Copper Company and Amalgamated Copper Company, of Butte, Montana

And Will Make a Success of

Butte and Greenwater Copper Company

READ THESE NAMES

President and General Manager,
WALLACE CORBETT
Superintendent of
BOSTON & MONTANA COPPER CO., BUTTE, MONTANA

Secretary,
J. V. SHAW

Treasurer,
O. O. KINCAID
Cashier of
JOHN COOK & CO. BANK, RHYOLITE, NEVADA

Additional Directors,
JACK ADAMS
General Superintendent of the
AMALGAMATED COPPER CO., BUTTE, MONTANA

R. P. KELLEY
MINE OWNER AND CAPITALIST, BUTTE, MONTANA

Nothing is attracting more attention at the present time than Copper.
It is steadily advancing in price and the demand grows larger all the time.

300,000 Shares at 50 Cents per Share, Par Value $1.00, Full Paid and Non-Assessable

If you want this Stock you must subscribe NOW as we expect it will all be taken up very quickly.

WE ADVISE THE PURCHASE OF THIS STOCK AS IT WILL SURELY ADVANCE IN VALUE. IT WILL BE LISTED ON THE LOS ANGELES STOCK EXCHANGE.

Read the Particulars

MANAGEMENT—The management of the Butte and Greenwater Copper Company is in the hands of the most experienced copper operators in the world, without exception. Wallace Corbett, president and general manager of this company, is known throughout the United States, as one of the most successful operators in copper mining. He has been connected with the Boston and Montana Company for fifteen years. To find out anything, telegraph any bank in Silver Bow county, Montana. J. O. Kincaid of the Company, is one of the best-know bankers in Nevada, besides having had four years of practical experience in mining.

Jack Adams, who is largely interested in the Company and one of the directors, has been general superintendent of the Amalgamated Copper Company interests in Butte since the formation of that Company.

R. P. Kelly, another director, has made an enormous fortune in copper mining in Montana within the past ten years.

These are among the largest stockholders in the Butte and Greenwater Copper Company. Mr. Corbett will have personal charge of the development of the Company's estate. We make this statement without fear of contradiction, that no Company has ever been launched where there is a greater array of copper mining talent, than can be found in the Butte and Greenwater Company.

COMPANY'S ESTATE—The mining estate of the Butte and Greenwater Copper Company consists of ten full claims located in the very heart of the Greenwater District, Inyo county, California. The claims are Copper Bar Nos. 1, 2, 3, 4; Copper Eagles Nos. 1, 2, 3, 4, 5 and 6.

ADJOINING PROPERTIES—The Investor Group, owned by Nash and Wallace, adjoins the Copper Bar Nos. 1 and 2 on the west. The Water View Group, owned by Clark and Benson, adjoins the Copper Bar No. 3 and 4 on the west. The Good Luck and Investor Group adjoins the Copper Bar Nos. 1 and 3 on the north. The Ion Dyke Group, owned by Kurze, divide or lie between the Copper Bar Group and the Eagle Group of the Butte and Greenwater corporation.

The property to the west of the Copper Eagle, is owned by Beadle and Drake. The property to the east of the Copper Eagle is owned by Clark and Benson. The War Eagle Group and the Anaconda Group are one claim length north of the Copper Bars.

The Gold Note Group, which recently changed hands for $250,000, lies one claim length west of the Copper Bars, while the Greenwater United Copper Company lies two claims lengths west of the Copper Bars.

GENERAL LOCATION—The property is located one mile from the Death Valley and Greenwater in a southeasterly direction, and on the general strike of the Death Valley and Greenwater ledge, which can be walked on from the Death Valley property across the intervening properties, and then across the property of the Butte and Greenwater estate. The property is a half mile southeast of the Greenwater United.

GENERAL INFORMATION ABOUT THE GREENWATER DISTRICT—The first work done in the district was on the property of the Furnace Creek Copper Co., where a shaft has been sunk to a depth of 320 feet. This Company had strong surface indications to start with, assays running as high as $6.00. surface indications to start with, assays running as high as 30 per cent. in Copper. Stock was put on the market originally at 25 cents a share, and is selling today in the neighborhood of $4, and has sold as high as $6.00.

The Death Valley and Greenwater Stock was put on the market the 15th of August, at $1.00 per share, and is now selling around $3.50 per share. The Company is capitalized at three million shares, par value $1.

The entire property is selling today on the basis of ten and a half million. Since the present owners obtained control of the Death Valley and Greenwater, they have been working 60 men on the surface and sinking four shafts, where the four gasoline hoists, which are now en route, will be installed.

CAPITALIZATION—The physical conditions of the Greenwater District are of such a nature that the enormous amounts of money that has been found necessary to be expended in ordinary copper mining operations in order to get sufficient development to put the rank and file of companies on a paying basis does not hold true in the Greenwater district.

The contour of the country is such that the property can be opened up by a system of tunnels. A tunnel driven on the ledge for 500 feet, will give not less than 350 feet of stoping ground. The modest capitalization, 1,500,000 shares with 40 per cent. of the stock in the treasury, will give ample funds for the proper development of this Company, and we unhesitatingly recommend this stock as a most desirable investment.

DEVELOPMENT—Development work is already started on this property and will be carried on continuously. The Company is sinking a shaft on the Copper Bars and driving a tunnel on the Copper Eagles.

Wire at our expense or fill out application blank and mail at once. DO IT NOW.

I hereby make application for ..... Shares in the Butte & Greenwater Copper Company, at fifty cents per Share (Fully paid) and send herewith check for $..... Postal Order, $..... in payment for same.

Certificate to be in favor of .....

....

Signed .....

JOSEPH BALL COMPANY

BANKERS

Members of Los Angeles Stock Exchange.

Suite 1, Homer Laughlin Building.

"THE TIMES" ORIENTAL PARTY IN JAPAN.



"THE TIMES" PARTY'S HAPPY JAPAN DAYS.

Invasion of so Many Sight-Seers Caused Excitement Among Brown Folks—Art Treasures, "Bargains" and the Courtesies.

[STAFF CORRESPONDENCE OF THE TIMES.]

NAGASAKI (Japan) Sept. 26.—The Times Oriental Party leaves Japan for China today. Nine days have been spent in the empire of the Mikado, nine of the happiest and most eventful days in the lives of the excursionists. To describe what they have seen would be impossible, for after the first day at Tokio, when all of the party was together, they scattered through the country. There were so many places to visit and there was such a short time in which to make the various side trips, that to keep the party together would have been difficult, even had that been the programme. Not until the departure of the steamer from Kobe on Sunday, the 23d inst., was the entire party together again. They had been "doing" the country in small groups of from six to ten. They had been on the go every day from dawn until nearly midnight, or until the next dawn. They had crowded into the brief time they had all the sightseeing possible. They came aboard loaded down with parcels large and small, for the Jap has been found not averse to parting a tenderfoot from his money, an art in which some of the excursionists heretofore considered themselves more or less adept. More interesting even than the stories they had to tell of their experiences were the general comparing of things purchased and the displaying of the "bargains" which they had struck. They will bring home with them thousands of things beautiful, for they have found the Orient one great curio store, in which the cheapness of articles is almost amazing. Simple as is the Jap, he has learned how to make clever imitations of his richest wares, and not a few of the "bargains" have been found to be anything but what his customers thought they were getting.

The official itinerary of the party gave the excursionists their choice between a rail trip through the interior of Japan from Yokohama to Kobe and the trip between those ports by steamer. When the Dakota left Yokohama less than half the party was on board, the others having elected to remain on shore and take the trip by rail. Most of those who remained with the steamer will take the rail trip through the country on the homeward journey a month from now.

The steamer trip to Kobe was made without special incident, other than a pretty compliment paid the party by the United States battleship Wisconsin, which, when the Dakota sailed, was preparing to depart for San Francisco via Honolulu. As the Dakota steamed out of the harbor and passed about six hundred yards from the big man-of-war, the marine guard was paraded on the forward deck in dress uniform; the blue jackets lined the rail, and thrice was the Stars and Stripes, floating from the stern, dipped in salute. Then across the water came the roar of cheers as the more than 500 men on the war vessel shouted their good-bys. Nor was that all. Presently from the bridge was raised a special signal in flags. The Dakota's passengers, of course, could not read the signal, but later its interpretation was given to those on deck. It read: "Good-by. A pleasant voyage. We're going home." And those who sat down to dinner in the spacious dining saloon of the Dakota that evening had even a greater reverence for the Starry Flag.

The coming of the party to Kobe had been heralded in advance, and the Japanese storekeepers had been informed that we were to spend enormous sums of money. One rumor which went the rounds had it that there were nearly one hundred millionaires in the excursion. Those who went shopping soon learned that the merchants were imbued with the idea that their customers were possessed of unlimited means and in many places prices were advanced accordingly. The report had the effect, however, of securing for the visitors a display of the very best goods and resulted in their receiving every possible courtesy from both officials and civilians. In almost every city visited, the excursionists were freely admitted to places from which the ordinary tourist is barred. Some of the business streets were decorated in their honor and every possible facility was given them to see what they desired to see.

The side trip from Kobe to Kioto, a rail journey of two hours, proved to be one of the most delightful features of the excursion thus far. Kioto for hundreds of years was the capital of the Japanese empire and is one of the most interesting cities in the country. It is a city of shrines and temples, and in its shops are made some of the finest of Japanese wares of various kinds, including the far-famed Satsuma ware. Quarters had been secured for the entire party at the Miyako Hotel, situated at the edge of the city and perched upon a high bluff overlooking the town. The welcome the Times party received at Kioto, and especially at the hotel, was a revelation of Japanese hospitality. Many of the excursionists, who had taken the rail trip from Yokohama, had been in Kioto two days in advance of the arrival of those who came by steamer, and to them had been accorded the same generous welcome. The party completely filled the big hotel, which is one of the best in the Orient. Gen. Otis was assigned to the apartments which had been occupied by His Royal Highness Prince Arthur of Connaught, who twice visited the hotel during his recent tour of Japan, and to all members of the party every possible attention was accorded. Nearly two days were spent there. On the first afternoon the entire party took a jinrikisha trip through the city, visiting the temples and about eighty Shinto shrines in the city and these buildings represent the architecture of every age. The old-fashioned, calm and aesthetic appearance of the city makes it attractive to tourists; but the arrival of The Times people gave the natives something which they will talk about for years to come. Never before was there such a descent upon the shops. Every member of the party seemed determined to embrace the opportunity to purchase some of the famous porcelain or the beautiful cloisonne which cannot be duplicated in the world. The excursionists may have left several thousand dollars in the quaint old city, but they carried away with them gems of art which they could not have purchased elsewhere. A trip to Japan without a visit to Kioto would not be complete and a visit to Kioto without seeing the Miyako Hotel would be something to regret.

Sunday night (September 23,) the party, tired but happy, again boarded the Dakota, but owing to the tides the time of sailing was postponed until daybreak the following morning. The voyage on Monday between Kobe and Nagasaki was the prettiest sea trip of the entire tour. It was a daylight trip through the Inland Sea. All day the magnificent vessel glided over waters of glassy smoothness between what seemed to be thousands of small islands, on which the vegetation was so dense that the ground could not be seen. At times the ship was within easy pistol range of the land and in the sheltered nooks along the beautiful shores could be seen scores and scores of fishing villages. Vessels of almost every description were passed, and at one time during the day no less than eleven big steamers could be seen. Many of the islands are fortified, and from the steamer's deck the frowning muzzles of great guns could be seen half concealed in the beautiful green of the trees and grass.

We reached Nagasaki Monday at noon, and almost before the engines stopped preparations were begun for coaling ship. The excursionists went ashore immediately after the ship reached her mooring, and taking jinrikshas, rode over the mountain range to Moji, a small town distant about six miles. There was nothing attractive about the town and it was not to see it that the trip was made; but the route is through one of the most beautiful parts of Japan. Upon their return, the excursionists found the work of filling the ship's coal bunkers in full operation, and it gave them a view of ant-like human labor, the like of which can be seen nowhere else. The Dakota has taken on board between 5000 and 6000 tons of coal, and every ounce of it was lifted up the sides of the huge vessel by human hands without the aid of machinery. On a bamboo staging, erected against the vessel's sides, small platforms are placed, on each of which stand two Jap laborers. The coal is brought from shore in large scows and at the foot of the staging it is shoveled into small baskets. These baskets are then passed from platform to platform, those below handing the baskets to those above until the deck is reached and then the coal is poured into the bunkers. It is like a bucket brigade at a village fire, and if it were water they passed instead of coal, they could soon sink any ship. Men and women work all day long in the hot sun, some of the women carrying their babies strapped to their backs, and the wages they receive are 20 sen (10 cents in U. S. money,) per day. For two days more than 1200 of these laborers worked, seemingly without a moment's rest. The line of baskets never stopped during working hours, which were from 6 to 6, and if the laborers paused to eat, others took their places in line. Each of the baskets contains about two shovelfuls of coal. Despite their strenuous efforts and the killing pace set for them by those in charge, the laborers are happy, and a happier lot would be hard to find. They are talking, singing, laughing constantly. They finished their work on the Dakota last night and this morning are coaling a British tramp steamer which arrived last night.

When the Dakota reached Nagasaki the United States transport Logan was in port, and the excursionists were invited to board her at their pleasure. She is carrying the Twenty-first Infantry home from Manila, and is due to reach San Francisco in about twenty-five days. Many of the military officers visited the Dakota and the visits were returned, the Times party receiving every courtesy on board the Logan.

Tonight the Dakota will sail for Shanghai, and will reach there in about three days. From there the party will go to Hongkong and thence to Manila.

E. F. DISHMAN.

SCOTTISH RITE DEDICATION.

William Rhodes Hervey, Thirty-third degree, who is one of the heads of the Scottish Rite Masonic bodies of this city, and Charles S. Walton, Thirty-second degree, stage manager of the Scottish Rite Cathedral, started last night for Salt Lake City to attend the dedication of the new Scottish Rite cathedral of that city, and incidentally to extend the Masonic glad hand of Los Angeles to the Salt Lake brethren.

ANNOUNCE ENGAGEMENT.

Mr. and Mrs. Frank A. Barr, No. 1102 West Eighth street, announce the engagement of their daughter, Florence A., to Fred A. Willis of this city. The wedding is to take place in the early part of December.

The American Association of Casualty and Surety Agents, in annual convention yesterday at Indianapolis, decided to exclude insurance brokers from membership.

Doing London on the Run.

When Mayor McClellan of New was abroad recently, he heard lightning sightseer from Amer was doing London. One morn dashed up to the British Muse cab and said to the uniformed at the door: "Have you still Elgin marbles?" "Yes, sir. O winged bulls?" "They're still sir." "What about those old human remains on the floor—they're not sold yet, are "No, indeed, sir. Won't you and see them?" "No, thanks, take them as per catalogue. I've got Westminster, St. Paul's houses of Parliament and the Kensington to do this morning. must get a train for Oxford in run over the colleges before for Stratford for the night. sir."

Would Go to the Races.

Deeply impressed recently by dress given at Bright, says the don Tribune, on the evils of a young minister arose and said that morning he had had of 100 cigars, one of them smoked, but he now determined home and throw the rest into Thereupon a Baptist minister and said that he meant to e his reverend brother. "My intention," he added, "is cue the ninety and nine."

DON'T miss the Art Vocal Co

BEVERLY HILLS

"BETWEEN · THE · CITY · AND · THE · SEA"



Beverly Hills is at the old Rancho Rodeo de las Aguas, between Los Angeles and Santa Monica. This fertile region is being transformed into a beautiful parked property after the plans of famous landscape architect. Picturesque parks are being laid out, sweeping drives and boulevards wind up through it into the canyons and foothills. Wilshire Boulevard cuts it on the Southwest; Sunset Boulevard borders it on the North. The opportunity has arrived for which hundreds of Los Angeles residents have been waiting to secure home sites in this beautifully located, easily accessible property.

Formal Opening Tomorrow

AFTER months of preparation we are able to announce the formal opening of BEVERLY HILLS The work of development has now advanced so far that we can show you our plans—give you an intelligent idea of what the completed BEVERLY will be. No such project has ever before been brought into being in Southern California. Nor is there another such opportunity for people who wish to live away from the city to secure a site so advantageously located, in a section that will have every improvement that the finest residence sections of Los Angeles can offer. We invite you to visit BEVERLY HILLS tomorrow, or any day this week. You can get information at our city offices, or at our headquarters at BEVERLY.

Those who have been waiting for this announcement will appreciate its significance.

Transportation

Four car lines—that is the transportation situation in a nutshell. Los Angeles-Pacific lines furnish it—Santa Monica car line by way of Sawtelle, the Brentwood Park car, the Hollywood through care and the Colegrove car. Within six months the new Sunset Boulevard scenic road will be bringing people to Beverly Hills. Run out in your automobile by Pico or West 4th St. Wilshire Boulevard will soon be completed to Beverly Hills, which immediately adjoins the new Country Club ground.

Character of the Improvements

That improvements at Beverly Hills will be equal or superior to improvements in the best residence sections of Los Angeles is absolutely assured. The property is water bearing—a large reservoir will be constructed at great expense in the foothills, giving plenty of pure water under heavy pressure to all parts of Beverly Hills. The streets and boulevards range from 60 to 110 feet in widths; roadbeds are of the new oiled, tamped construction—practically asphaltum, and entirely dustless. Wide cement sidewalks and curbs, telephones, electric lights. A gas plant will be erected to supply Beverly residents, and a complete modern sewerage system will be installed, assuring perfect sanitation—an improvement unknown even in some of the finest residence sections of Los Angeles. In fact, nothing has been overlooked that will make for comfortable living here. Trees and shrubs have been planted, parks laid out—the very sloping nature of the property, with the swelling foothills and picturesque canyons, lend themselves to the art of the landscape architect. No expense has been spared. The work will be carried to completion on the elaborate scale planned. There is a single idea behind it all—to make of Beverly Hills a place where people accustomed to all the conveniences and refinements of city life can have them all, and at the same time the healthful features and delights of the country.

Prices, Terms, Etc.

There are no small lots at Beverly Hills. There will be no crowding. There will be no undesirable buildings of any kind. Restrictions cover these points and will be strictly enforced. The business section will be Beverly proper, residences the residence portion will be accessible. The [illegible] large enough to give a view of level or foothill lots. Choice residence sites are high and commanding a sweeping view. Prices range from $900 up. Terms will be found satisfactory.

Reservations Should Be Made This Week

While Beverly Hills is a large proposition, the demand for this property is already keen. We have been obliged to show it. Many have already selected sites on which to erect beautiful homes. We wish to impress upon you this point: This week you will have the widest choice you will ever have—to avoid disappointment then, see Beverly Hills this week. Get a clear idea of what it is, what it will be, of the character of people who are interested there—then make your selections. We can only judge the demand from the past two weeks. Taking them into consideration, we ask you to come this week for your own protection. Whether you want to live here, or would consider the property only from an investment point of view, the opportunity is here now. Grasp it.

Rodeo Land & Water Co., Owners.

DIRECTORS:
Henry E. Huntington,
C. A. Canfield, W. G. Kerckhoff,
W. S. Porter, Barton M. Sims,
M. W. Whittier.

PERCY H. CLARK CO. MANAGERS, 311 312 H.W. HELLMAN BLDG

NKING REFORMS.

ry Have Many Object Lessons This Year.

Crops, Great Values, Shortage of Money.

t Rates Also Continue High Everywhere.

proper committee of the New ade Bankers' Association has held several meetings for the of perfecting suggestions and ntelligible way reducing to writ- evils of the present banking especially as these have been ed this fall. The New York ankers have progressed so far y expect to be able to recom- the American association that stitutions be adopted in ill be set forth in a general for the eye and understand- Congress next winter, the views erican bankers so that there some amendments to the cur- laws, some changes in the fiscal

ES HAVE OBJECT LESSON happens that this year the s of the United States have op- ities for offering object lessons have never heretofore been in possession. They do not need e general text-book or treatise ics. They do not need to write ions that read as though they en extracted from works on economy or standard author- on banking or fiscal systems. y need to do is to recite briefly, ckly, the situation as it has since midsummer and to declare here must be an explanation for radoxical conditions that now

it is a situation that cannot be ed with any in our history or ly the history of any other na- six years ago the corps of the d states were marketed, as is ed, for a little less than two n dollars. This year the esti- is that the crops will be mar- for about three billion, five hun- million dollars, and they were ed a year ago for about three two hundred million. There- within six years, the money in- in the value of American crops en as great as 75 per cent.

WORTH SEVEN BILLIONS. of the officers of the State Bank- Association asked a personal who is also an expert statis- to prepare for him an estimtae money value of the American including fruits, for the year This morning that expert re- d he thought it safe to esti- the money value of these crops year is not far from seven bil- dollars. In the year that Mc- was a second time elected dent, the money value of all our ops was a little less than four bil- dollars. Therefore, in six years, increase in this single but prodi- activity has been such that the ops this year yield in money of its valent, at least, three billions more was the case six years ago. s that means to the American ner is easy to compute. The farm- as a whole, will have this year al- twice as much money as they had years ago and more than twice as much as they got for the crops the McKinley was first elected Pres- And yet the rates for money in York City have been excessive, ously for those who speculate e securities market, but for those ness discounts of commercial pa- at the bank. That is a paradoxical it seems to every one wholly un- mary conditions.

IG IRON WORTH $560,000,000. ton, the committee of the New State bankers have prepared s other magnificent, even stu- ures, statistics, with which they to emphasize and enforce their ments and pleas that are to be in St. Louis. They have learned within six years the production of n alone has increased thirty- per cent., being this year almost hundred million tons, valued at far from $560,000,000. With ensating increase in the manu- and marketing of this raw ma- there should be corresponding ess in the money market for the or the financing of it.

ase of the railroads is extra- ary. The railways of the United in the present year will prob- able to report earnings greatly ess of $2,000,000,00. Many have been able to increase div- notwithstanding extraordinary es for improvements. Yet every considerable railway cor- in the United States is a beg- ready money.

one seems to be suffering be- the extraordinary prosperity. e of them is a persistent cred- every one finds that its cred- equally insistent upon prompt of debts, often offering dis- for premature payment so that can be had. That is a situa- which should not exist and would for certain evils in our cur- and fiscal systems.

...ers Right to Seat Defined.

Gov. Chamberlain of Con- and Edward Atwater, presi- the State Business Men's Asso- refused to pay fare on a train from Bridgeport to New because they could not get The matter was widely dis- and the New York, New Haven ford management has issued ...ving statement:

...road or common carrier is to furnish reasonable seating ...n for the average num- ...engers carried on its line. It ...wever, to buy enough ...rs to furnish seating ca- ...s at its height, if such cars ...n unused at other times ...ear.

...ger has a right to a seat in ... but he has not a right to a ...y particular train, and if he ...a train and finds the seats are ... he has no right to insist ...ction to travel on that train ...e train upon which he can get ...e insists upon remaining ...train where there is no seat he ...his fare or be subjected to ...penalties for evasion of ... doctrine is supported by ... American railroad law and ...decisions."

Talking Machine Offer Yet

...y WALKER, 313 S. Broadway. Get ...ords; largest exclusive stock.

...e College is a well-known insti- ...ght by J. Rosenbleet, principal of ...ial cutting, designing, and la- ...ght by the author of the Automatic ...ystem in conformity with the ...United States. Absolutely the best

SELLERS OF SUCCESSES

WOOD & SCHLEICHER

FIGUEROA PARK SQUARE

"Bound to Be the Future Heart of Los Angeles"

Lots
$400 Up
Beautiful Parked Thoroughfares

Every Modern Real Estate Improvement

Three Car Lines
5 Cent Fare

Figueroa Park Square with lots at $400 is SOMETHING DIFFERENT in "home property." It will appeal to the "investment sense" of every man or woman who investigates.

This subdivision will be a rapid seller because it has EXCEPTIONAL INTRINSIC MERIT—and we are adding merit in the form of costly metropolitan improvements.

The picture below shows how the city is MOVING SOUTH. Figueroa Park Square will eventually be in the heart of Los Angeles. This is not a guess—it is LOGIC, based upon conditions as YOU and WE know them.

In the "growing direction" of Los Angeles.

Practical Property at Practical Prices.

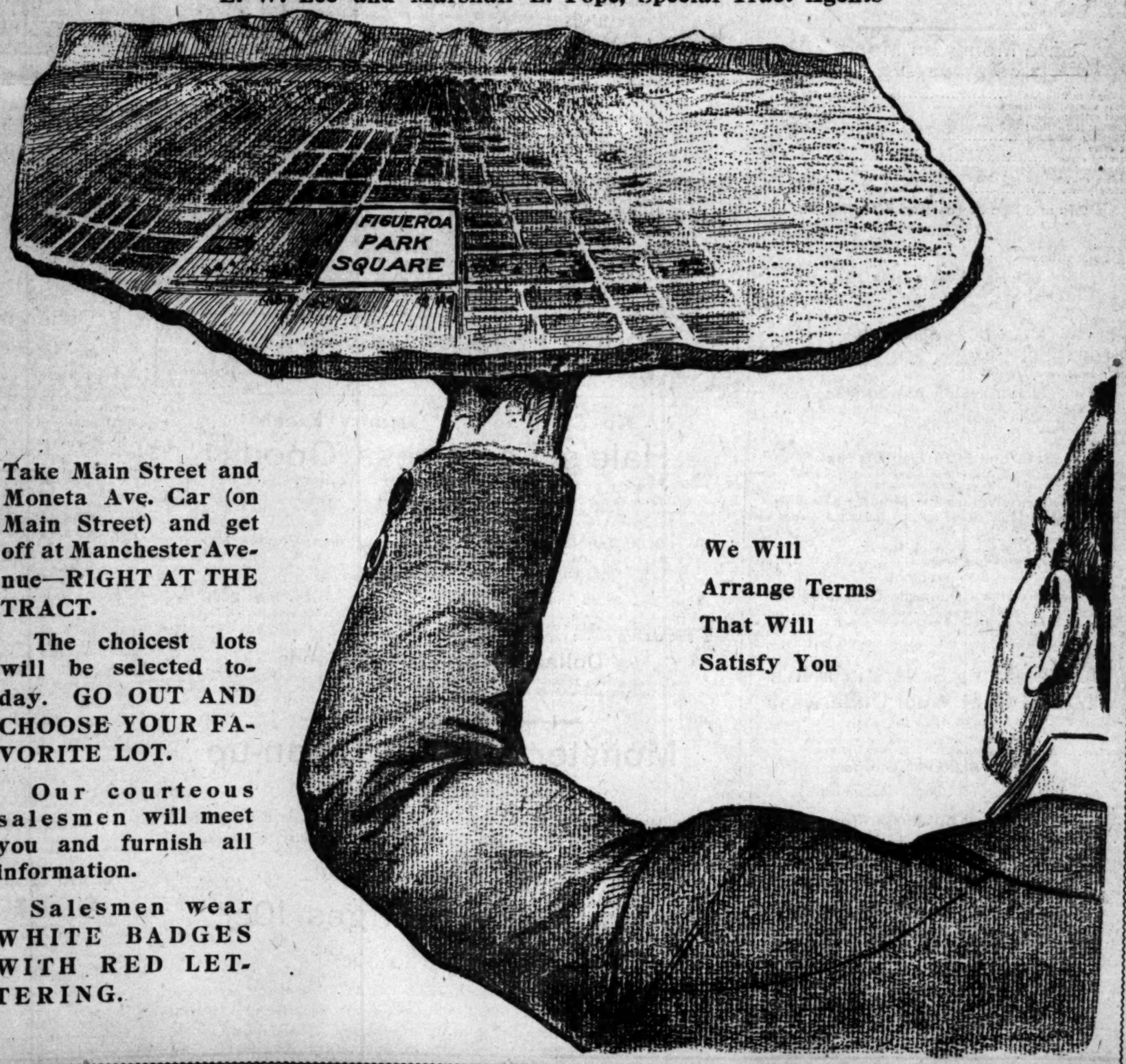
BEST WATER In the City.

Investigate, and You Buy.

ROBERT MARSH & CO., H. W. Hellman Bldg.

Main Corridor, Ground Floor. Both Phones Ex. 175

E. W. Lee and Marshall E. Pope, Special Tract Agents



Take Main Street and Moneta Ave. Car (on Main Street) and get off at Manchester Avenue—RIGHT AT THE TRACT.

The choicest lots will be selected today. GO OUT AND CHOOSE YOUR FAVORITE LOT.

Our courteous salesmen will meet you and furnish all information.

Salesmen wear WHITE BADGES WITH RED LETTERING.

We Will Arrange Terms That Will Satisfy You

Children's Headwear

1000 Samples Half Price

A wonderful offer just at the start of the season. 1000 samples of infants' and children's silk caps, velvet and silk poke bonnets, bearskin caps and pokes; Tam-O'-Shanters and toques of astrakhan, bearskin, corduroy and leather; caps and poke bonnets elaborately trimmed with laces, ribbons, flowers and heads at half price; 50c ones reduced to 25c; $1.00 ones reduced to 50c; $2.00 ones reduced to $1.00; $3.00 ones reduced to $1.50; $5.00 ones reduced to $2.50; $10 ones reduced to $5.00.

Hale's GOOD GOODS

107-109-111 North Spring St.

A MARVELOUS OFFERING

Children's Fall Dresses

1000 Samples Half Price

Here are 1000 samples of misses' wool dresses in serge, cashmere and flannel; Princess, Russian Blouse, Buster Brown and Peter Thompson styles trimmed with braid, ribbon, lace, velvets and satins; latest styles at half price. $2.00 ones for $1.00; $3.00 ones for $1.50; $5.00 ones for $2.00; $5.00 ones for $2.50; $7.50 ones for $3.75; $10.00 ones for $5.00.

Pyrography

Our new section devoted exclusively to pyrographic outfits, sundries and materials, in charge of an expert carver and burner, extends an invitation to all to come and get information on how these materials are sold a great deal less than at other stores. Also, how the different articles should be burnt, with a number of new and up-to-date ideas of different backgrounds for the different pieces. Our outfits are all in perfect condition—no trouble for an amateur to begin; no damaged bulbs or tubing; all points are tested and all burning pieces are of the best basswood, and the patterns are the very latest and distinct in every particular; for early shoppers we will have some extra special bargains. Come and see.

...A DAY OF BARGAINS...

Not Simply Low Prices But Better Grade of Goods

Hale's Read Every Item Hale's Be Early Monday Hale's

Hale's stands alone with certain characteristics that distinguish it from any other retail concern. No store offers such attractions in the way of new goods—well selected new goods, novelties and new ideas. No store offers such uniformly low prices. It is an easy matter to find an occasional bargain at any store, but when you want to supply some need you can always come to Hale's and secure the lowest price which it is possible to ask.

Madame Wilbur's Wonderful Preparati for the Toilet

These splendid preparations are acknowled physicians to be the only remedies that d applied to the skin.

Their marvelous curative powers can be proved by a short trial. The California air is powerless to destroy a complexion when Wilbur's preparations have been used.

The skin is kept clear, soft and youthful, are removed and facial blemishes—such as heads—are eradicated. Free consultation a vice at Hale's Toilet Dept.

Hale's **$1.25 Table Cloths 98c** Hale's

8-4 linen table cloths; hemstitched and Spanish drawn work; Monday 98c each.

$1.25 Bed Spreads 98c

500 white bed spreads; size 82 by 88; Marseilles patterns; pearl hemmed; double bed size; not more than four to a purchaser. Monday 98c each.

Our $2.00 Bed Spreads $1.48

Only 200 of our San Francisco bed spreads left; it's the Hale's White Squadron brand; this is the best, heaviest and largest spread to be had. Monday, $1.48 each.

$3.00 Bed Spreads $2.50

Only one case of knotted, cut corner fringed bed spreads; ninety-six patterns to choose from; beautiful for iron beds; very large. Monday $2.50 each.

85c Double Warp Sheets 75c

Linen finish double warp sheet; measures 82 by 92; very deep hems; heavy round thread. Monday 75c each.

$1.25 White Spreads 89c

Only one case of these white spreads for baby cribs; pearl hemmed; Marseilles patterns; assorted; 89c each.

$1.25 Table Damask 89c

72-inch pure flax table damask; both bleached and half bleached; many neat floral designs; good heavy quality. Monday's selling 89c.

50c Damask 40c

A solid case of bleached and cream color damask in assorted widths and designs. Monday 40c a yard.

8 to 10 o'clock—10c Huck Towels 5c

Huck face towels; size 17 by 34; neat stripe border; not more than 1 dozen to a purchaser; no phone orders. Monday 5c each.

75c Lunch Cloths 50c

36 by 36 linen lunch cloths; hemstitched; also Spanish drawn work dresser scarfs 45c each.

Save Money on Monday Dressmakers' Sale

Ironing wax with handle	10c a dozen
Dress shields; all leading brands	11c a pair
Spool cotton; white and black only	2c a spool
Needles; all makes; full packages	3c a package
Thimbles; all sizes	1c each
Asbestos iron holders	5c each
Darning cotton	1c a ball
Finishing braids; 6-yard pieces	5c a piece
Angora skirt braids; all colors	8c a piece
Safety pins	3c a paper

25c and 35c Mercerized Waisting 19c

Fifteen handsome neat designs in mercerized white jacquard waistings; these goods are imported and mercerized in the yarns and will hold their luster; we have also put in this lot a case of extra fine long cloth; regular 25c kind, Monday 19c.

50c Half Silk Panama 25c

This cloth comes in solid shades of green, tan, black and cream; it is half silk and has a fine luster; about 500 yards in the lot; Monday's closing price 25c a yard.

Fleece Down Flannels 19c

Fifty different light and dark designs in the new Fall colorings; kimono styles; soft and fluffy as eiderdown; come early and get a good selection; Monday's selling 19c.

65c to 70c Baby Flannels 49c

An assorted case of no-nettle white baby flannel, consisting of linen warp, all wool Saxony, silk finish in white edge, very desirable for little shawls, coats and blankets, etc.; widths 3-4, 7-8 and 4-4; Monday 49c a yard.

$1.00 and $1.25 Flannels 75c

White silk embroidered flannels; non shrinkable; just the right skirt width; many assorted designs; Monday's selling 75c.

A Few Extra Values for Monday's Selling

12½c light cream cotton shaker; just right for blankets, skirts and kimonos; 10c.

36-inch Danish cloth	25c
35c and 40c Embroidered Scotch Flannels	25c
New Fall Scotch Plaid Ginghams	12½c

8 to 9 o'clock

Specials from the Domestic Department 5c

10c and 12½c 36-inch white cambric; soft finish	5c
7½c to 8 1-3c dress style and apron check ginghams	5c
8 1-3c Canton flannel; cream color	5c
8 1-3c and 10c Percales; good cloth	5c
7½ crash	5c

Three Strong Sellers in Men's Natural Gray Wool Underwear

Lot 1. 75c Per Garment

This garment comes in light and heavy weights; all sizes in shirts and drawers; about half wool and half cotton, wears like iron.

Lot 2. $1.00 Per Garment

This garment is a heavy weight wool and just enough cotton to keep it from shrinking and add to its wearing qualities; this is our leader in underwear.

Lot 3. $1.50 Per Garment

When all other undergarments for men have failed to give satisfaction, we give you this one. It is our best seller and we can guarantee it to the fullest extent; made by the Winsted Mills and sold only to people who like good underwear.

All the stocks are full now for Fall business. Come early and see our complete line of men's goods at prices lower than elsewhere.

New Laces and Trimmings

We have an elegant assortment of the finest laces shown for trimmings of all descriptions—beautiful festoons, galloons, edges and bands in white, Paris or black in the finest weaves of Cluny, guipure, De Gene, Venise and Point de Lierre.

Handsome allover laces 18 and 36 inches wide in a multitude of desirable new designs.

Trimmings of elaborately colored, black and white appliques, festoons and motifs, also the latest conceptions in Persian and Arabian bands. Our line is the most fascinating and complete shown in these parts; our prices, quality and style considered, are about one-half what others ask.

$5.00 Plaid Silk Waists $3.95

Exquisite new Fall waists made of fine quality taffeta in latest plaids and stripes. Have six tucks and box pleat down the front; shirt sleeve; standing collar and string tie to match; nobby and very stylish; positively the best $5.00 quality, while they last, $3.95.

$35 Tailored Suits $27.50

They are made of a fine quality of chiffon broadcloth; short, tight jacket with three box pleats in the back, box front with two box pleats down the front; has breast pocket and two hip pockets; fly front and inlaid velvet collar and cuffs trimmed with silk soutache braid; lined throughout with a fine quality of taffeta. The skirt is 9 gored with 5 side pleats in every other panel; stitched half way down; comes in black, brown, green and navy blue.

$35 Tailored Suit $30

This stylish suit is made of chiffon broadcloth in blouse jacket style with fancy vest in front; flat collar of blue velvet trimmed with braid; long sleeves with turnback cuff of velvet trimmed to match collar; pleated peplin at waist line. 9 gored skirt with side pleats and box pleats at each seam starting at the hip and increasing in width to the bottom; comes in navy blue only.

$6.50 Silk Petticoats $5

They are made of a very fine quality of taffeta with 13-inch flounce tucked ruffle, with pleating on bottom of ruffle; silk dust flounce; comes in black, blue, navy, green, white, baby blue, reseda, gray.

$15.00 Black Voile Skirts $12.50

They are made of Altman voile in full plaited effects with silk folds on the bottom; the pleats are stitched below hip length; regular $15.00 values, special Monday $12.50.

Misses $10.00 Plaid Coats $8.50

They come in all shades of mixed plaids; box back and front split on each side; breast pocket and two hip pockets; come in red, brown, green, navy and gray plaids; velvet collar to match plaid.

Odd Lace Curtains 49c Each

These curtains are 45 to 60 inches wide 3 and 3½ yards long; they are all fresh and perfect, but they are odd (only one curtain of a pattern;) worth in pairs up to $4.00. On sale Monday at 49c each.

$1.00 Couch Covers 75c Each

Perfectly reversible Turkish couch covers; good quality of English tapestry; Monday 75c each.

French Madras

French madras in beautiful soft colors; 50 inches wide;

60c qualities Monday 45c a yard.
$1.00 qualities Monday 75c a yard.
$1.25 qualities Monday $1.00 a yard.
$2.00 qualities Monday $1.50 a yard.

75c Drapery and Kimono Silks 49c

32-inch figured drapery silks in Japanese effects; dainty floral and Persian patterns; used for kimonos and dressing sacques as well as for drapery purposes; 75c quality on sale Monday for 49c a yard.

15c Brass Extension Rods 8c

200 dozen heavy polished brass extension rods with fancy detachable ends; will extend from 32 to 54 ins. 10c sash curtain rods on sale Monday at 5c each.

$1.50 Arabian Curtains 98c a Pair

New Arabian curtains; 45 to 54 inches wide; 3 yards long; plain centers with pretty borders and overlocked stitched edges; $1.50 values, Monday, 98c a pair.

$3.00 Corded Curtains $1.98 a Pair

Handsome new Denteille Arabian corded curtains; 52 inches wide and 3 yards long; plain center with richly corded border designs; regular $3.00 values, Monday $1.98 a pair.

$4 French Bobbinet Curtains $2.98 pr

500 pairs of French bobbinet curtains with new braided borders, others with large corner pieces; about 25 different, beautiful patterns to choose from; regular $4.00 values, on sale Monday at $2.98 a pair.

25c Royal Crepe 15c

A new and beautiful line of Royaline crepe—comes in many decidedly new color effects and the designs are out of the ordinary; suitable for side or over draperies, windows, hall seats, dens, etc.; beautiful effects in floral and Oriental designs; 25c values, Monday 15c a yard.

5000 Pairs of Gloves 15c

A big collection of samples and different kinds in all sizes and colors; mostly 50c and 75c qualities in silk and lisle; a glove that will wear; Monday's special, 15c a pair. A bargain that will crowd our glove department from the opening hour.

No Store in the Country Excels

Hale's For Dress Goods

SUCH SNAPPY NOVELTIES—SUCH LOW PRICES.

It's true that Hale's often sells novelties in dress goods at fully 50 per cent. below the prices asked by so-called exclusive stores. Before choosing the materials for your new suit, skirt or coat inspect the Hale stock. You will be almost amazed at the saving you can make.

$1.00 Taffeta Silk 79c

10 pieces of 36-inch black taffeta silk; a good heavy all silk quality; bright and lustrous; regular $1.00 value; special, 79c.

$1.00 and $1.25 Plaid Silks 85c

50 pieces plaid silks in colored plaids, black and white plaids, and checks, louisine and taffeta weave; 19 to 21 inches wide; regular $1.00 and $1.25 quality; special, 85c.

French Poplins $1.00

All wool French poplins; 42 inches wide; in all the newest colors; a very handsome cloth at $1.00 a yard.

Plaid Suitings $1.00

Plaid suitings in the new light and medium grays with colored hair line plaids; 50 inches wide; all wool; $1.00.

Dollar a Yard Black Goods

New all wool imported black goods in light and medium weight; such weaves as serges, batiste, wool taffeta, shadow plaids, voile, Venetian, broadcloth, melrose, Faconne, panama, queen's cloth, etc.; 42 to 54 inches wide; $1.00 a yard.

Monster Ribbon Clean-up

25c Values Go at 10c

Beautiful Dresden ribbons; 4 and 5 inches wide; all pure silk; rich floral effects; new conceptions; suitable for all purposes; regular 25c values. Monday 10c a yard.

20,000 Yards Beautiful

Embroidery Edges 10c

Values Up to 30c

Fine cambric, swiss and nainsook embroideries in a large variety of new patterns; some matched sets; perfectly worked; good edges that will wear; suitable for all purposes; over 1500 patterns; widths 3 to 12 inches; worth up to 30c a yard. Monday 10c a yard.

Hale's **$7.50** Hale's

Art Squares $6.05

Our new stock of all wool 3-ply ingrain wool floor coverings have arrived; these squares are made from purest quality shrunken wool twisted yarn, colors are absolutely fast. We have them with or without fringe and for service as well as style they closely represent the most costly floor coverings. All colors and patterns. Our introductory cut prices tomorrow—

7½x9, WORTH $7.50, CUT TO $6.05
9x9, WORTH $8.50, CUT TO $7.25
9x10½, WORTH $9.75, CUT TO $8.50
9x12, WORTH $10.75, CUT TO $9.50

$3.00 Royal Wilton Rugs $2.25

For tomorrow's special we offer the 27x54 Royal Wilton rug which is without doubt the most serviceable rug made; a beautiful line of oriental and conventional designs; about 35 in the lot; a closing out price tomorrow, $2.25.

$3.25 11-4 Blankets $1.75

The new Beacon blanket will be again on sale tomorrow; this blanket is made from purest quality shrunken cotton; has close twisted yarn corded filling; has same finish with all the features of finest and all wool blanket. Special cut prices for tomorrow—

11-4 SIZE, 4 LB. WEIGHT, WORTH $3.25, CUT TO $1.75
11-4 SIZE, 4½ LB. WEIGHT, WORTH $3.50, CUT TO $1.85
12-4 SIZE, 5½ LB. WEIGHT, WORTH $4.00, CUT TO $2.25

$1.20 Fleece Blankets 98c

Double face, extra heavy fleece, 11-4 size blanket, fancy borders, finished ends, all colors, plain white, which is very generously used in A cut price for tomorrow 98c.

$1.60 Bed Comforts $1.35

Extra weight bed comfort, made from best snowflake cotton, best covering, well tied, very soft and warm, all colors; a regular $1.60 for a tomorrow special, $1.35.

95c Feather Pillows 73c

Pure, clean all feather pillow, 3 lb. weight, full size, sanitary Amoskeag ACA covering, warranted feather proof covering; 95c. On sale tomorrow, 73c.

The Finest Underwear

Note Items—A Little Better for a Little Less

Women's white ribbed cotton combination suits, low neck, no sleeves, lace trimmed drawers; regular price 35c; special	25c
Women's cream or ecru Oneita combination suits, high neck, long sleeves, ankle length, fleeced ribbed cotton	50c
Women's natural flat wool vests, high neck, long sleeves, drawers ankle length, string band, heavy weight	75c
Women's scarlet flat wool vests, high neck, long sleeves, drawers ankle length, string band, medium weight	$1.00
Women's light weight white or gray mixed wool vests, high neck, long sleeves, hand crocheted, silk finish	$1.00
Beautiful assortment of fine gauze lisle vests, low neck, no sleeves, cerized hand crocheted yokes, silk tape in neck and arms. Regular price $1.00 and $1.25. Special	65c

Children's Knit Underwear

Children's cream ribbed fleeced cotton vests, high neck, long sleeves, pants ankle length; sizes 2 to 10 years. Special	25c
Misses' and boys' cream fleeced cotton combination suits, high neck, sleeves, ankle length, open down front, flap back. Value 65c. Special	50c
Children's gray Australian wool vests, high neck, long sleeves, drawers and pants ankle length; graded sizes and prices, 35c to	75c
Infants' knit ribbed mixed wool bands, straps over shoulder, all sizes	25c
Infants' ribbed cream cotton wrappers, button down front, medium weight, all sizes	25c

Greatest Bargains in

Children's Coats

Ever Offered in Los Angeles

Read over these items carefully and remember that the descriptions begin to do justice to the garments themselves.

$2.00 Box Coat $1.39

Child's double-breasted box coat made of German elderdown with Pemberton flannel; cuffs and collar of Pemberton flannel; large buttons; special $1.39; regular $2.00 value.

$5.00 Box Coat $4.00

Double-breasted box coat made of heavy blue and brown cheviot; velvet collar and cuffs; trimmed with velvet, gold braid and buttons; regular value for $4.00.

Peter Thompson Coat $3.00

Peter Thompson coat made of flannel, turn down collar and cuffs; trimmed with braid and large pearl buttons; lined and interlined; a good service coat, $2.00.

Walking Coat $3.00

Walking coat made of plain elderdown; four-pointed collar; trimmed with cord and satin bands; cream, cardinal and blue, $3.00.

$5.00 Buster Brown Coat $3.50

Buster Brown coat, made of good quality velvet corduroy, lined with flannel, trimmed with gold buttons and silk emblem; regular $5.00 value, special

Solid Gold Shell Rings 25c, 50c $1.00, $1.50

Jewelry Stores Ask $1 to $2

Wonderful demonstration sale W. L. Co.'s warranted gold shell rings; an extra large variety of the new conceptions in rings; the settings, finish and make of the rings are of the best; children's rings with single, twin and cluster settings; women's and men's rings in all sizes and styles. Remember these are money-back rings; they're warranted to give satisfaction five years; fully guaranteed, solid gold shell, 25c, 50c, $1.00 and $1.50.

15c and 20c SUPPORTERS 9c

Children's hose supporters of all elastic; extra strong; all colors, 9c a pair.

12c HANDKERCHIEFS 8c

Children's full size handkerchiefs, fine cambric or swiss; plain hemstitched, lace or embroidered borders; special worth 10c.

The Pink Sheet. IN THE FIELD OF SPORTS. XXV™ YEAR.

Go Hunting

WHILE QUAIL SHOOTING IS GOOD PLENTIFUL. MAYBE YOUR OUTFI IF IT IS WE CAN FIT YOU OUT WI AT EASTERN PRICES.

Rent You a Gun If N

HUNTING COATS, $1.00 UPWARD. LEGGINGS, 50c UP. HU KHAKI TROUSERS, CANTEENS, HUNTING TENTS, CAMP FURNITURE. EVERYTHIN

Tufts-Lyon Ar

132-134 South Spring S

RE

A HUNDRED VIC

Automob IMMEDIATE No Waiting No Exc Get You You

You can pay more and get an inferior car.

20 H. P. Touring Car $1350. 8 H. P. Runabout $675.

We operate the largest garage in the city exclusively for one car the REO.

L. T. SHETTLER

R. M. FULLER, City Sales Manager
633 SOUTH GRAND AVENUE
Home Exch. 167 Sunset Exch. 633

The Duck and Quail Seas Fairly Open. "Get Into t

CALL HERE FOR

Guns and Ammu

GUNS FOR RENT

We are manufacturers of School Banners and Regalia.

How about Some Pretty Fish-Netting for Decor

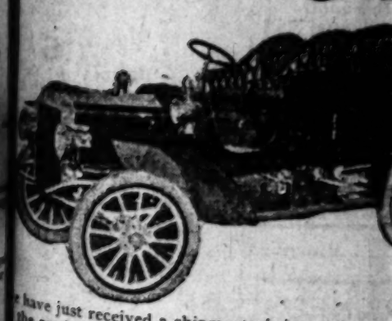
"HEADQUARTERS FOR EVERYTHING OUTING AND

OYAS-CL

SPORTING GOODS CO.

6 W. Third Street Phones Home 6266

BUIC



We have just received a shipment of sixteen cars and the road. We will be able to make immediate days.

She Keeps A-Goi

Price - $1400 - Comple

Western Motor Car Company,

415 South Hill Street.

Charles E. Anthony, President. Earle C. Anthon

AGENTS:

Redlands Auto Company, Redlands.
C. Caldwell, Ontario.
Ivy Bibley, Riverside.
Inland Garage, San Bernardino.
Hughes-Johnson Comp Long Beach.
Pasadena Auto Compa Pasadena.
J. O. Hauser, Covina.
Hunt Automobile Com San Diego.

SPORTING SECTION.

The Pink Sheet. IN THE FIELD OF SPORTS.

Los Angeles Sunday Times

Part III.—8 Pages. SPORTS AND SPORTSMEN.

XLV[TH] YEAR. SUNDAY MORNING, OCTOBER 21, 1906. On All News Stands, Trains and Streets. | 5 CENTS

Go Hunting Now

WHILE QUAIL SHOOTING IS GOOD AND BIRDS ARE PLENTIFUL. MAYBE YOUR OUTFIT IS BACK EAST. IF IT IS WE CAN FIT YOU OUT WITH GOOD GOODS AT EASTERN PRICES.

Rent You a Gun If Necessary

HUNTING COATS, $1.00 UPWARD.
LEGGINGS, 5oc UP. HUNTING HATS, 50c.
TROUSERS, CANTEENS, HUNTING BOOTS, GAME BAGS, CAMP FURNITURE, EVERYTHING FOR THE HUNTER.

Tufts-Lyon Arms Co.
132-134 South Spring Street

REO

ONE HUNDRED VICTORIES

Automobiles for IMMEDIATE DELIVERY
No Waiting, No Delays, No Excuses. You Get Your Car When You Want It—
NOW!

You can operate the largest garage in the city exclusively for one car the REO.

L. T. SHETTLER
L. A. FULLER, City Sales Manager
1100 SOUTH GRAND AVENUE
Sunset Exch. 633

Duck and Quail Season is Now Actively Open. "Get Into the Game"

CALL HERE FOR

Guns and Ammunition

GUNS FOR RENT

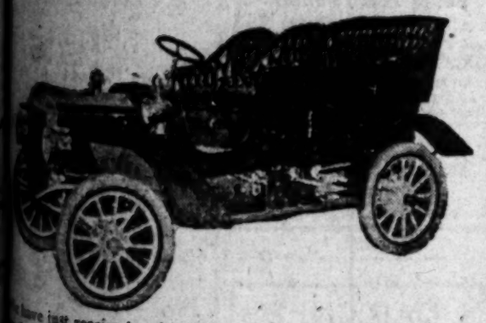
We are manufacturers of School Pennants, Banners and Regalia.

Let us Send Some Pretty Fish-Netting for Decorative Purposes?

"HEADQUARTERS FOR EVERYTHING OUTING AND ATHLETIC"

BOYAS-CLINE
SPORTING GOODS CO.
[illegible] W. Third Street Phones Home 6266 Main 1229

BUICK



We have just received a shipment of sixteen cars and have more on the road. We will be able to make immediate delivery for a few days.

"She Keeps A-Going"
Price - $1400 - Complete

Western Motor Car Company, Agents
415 South Hill Street.
[illegible] E. Anthony, President. Earle C. Anthony Manager.

AGENTS:
[illegible] Auto Company, Redlands.
[illegible] Caldwell, Ontario.
[illegible] Riverside.
[illegible] Garage, San Bernardino.
Hughes-Johnson Company, Long Beach.
Pasadena Auto Company, Pasadena.
J. O. Hauser, Covina.
Hunt Automobile Company, San Diego.

REMARKABLE PHOTO OF WILD DASH AFTER BALL IN YESTERDAY'S GAME.



U. C. DEFEATS POMONA IN FIRST RUGBY GAME.

Northern Pigskin Players Too Fast for Southern Team Although Latter Make Plucky Fight—New Style Does Not Find Immediate Support.

CALIFORNIA, 6; Pomona, 0.

The University of California Rugby football team defeated the fifteen from Pomona College at Fiesta Park yesterday afternoon, 6 to 0, but the score of the real game—between Rugby and intercollegiate styles of play—is yet undecided.

The attitude of the crowd that left the park after the game was very doubtful. If Rugby won, its victory was quiet, and did not sweep everything before it by storm. While some were disappointed and others correspondingly enthused, the general attitude seemed to be one of disappointment—of the disappointment that is felt by a child who has been given a practical demonstration of the advantages of doing what he has been told to do, in place of doing something that he liked.

It must be admitted that Rugby's victory went that far, at least, even by the most bitter opponents of the game. There were no injuries on the field whatever; no panting, sweating band of athletes dragged off the field at the conclusion of the game, no heavily-packed masses of men swaying and struggling in an intangible struggle throughout the fifty minutes of play.

In place of that there was a game made up almost entirely of passing, kicking, running, all of which could be noted to its fullest extent by the bleachers, and none of which placed the participants in danger of life and limb, or apparently even to any great physical discomfiture or bodily strain. The sprightly way in which the players walked off the field at the conclusion of the first half was a revelation to those who have witnessed the exhausted, bedraggled elevens that usually slink to their trainers with a grateful look.

But there the "victory" of Rugby, if such it was, stopped. There was something tiring and monotonous about the long, unvarying, and unbroken struggle that is waged in the game. The gradations—the starting points of interest that the old game relied upon, are wanting. Yesterday afternoon the bleachers were on their feet for the first ten minutes of the game, continuously, and although the standard of play did not change for the worse as the game progressed noticeably less interest was manifested as it went on.

LARGE POSSIBILITIES.

Even to a layman the possibilities of the game were manifested. While the work of both of the teams was excellent, considering the length of time that they have been at practice, neither Pomona nor California were equal to the task of showing up clearly more than a few of the fine points. California had mastered the passing plays wonderfully well for new men, and from the work of the backs in this line on several occasions it could be seen that this part of the game would become highly spectacular and interesting when performed by men who had a scientific knowledge of it. The drilling game was not used at all by either team, as it requires a great amount of skill. When men are in the game who can pass swiftly and accurately, who can kick on the run with greater ease, it is possible that the interest can be sustained better than it was yesterday.

The one point that seemed equally clear yesterday, however, was that all the fine points that are to be noted in the English game seem to tend to destroy partisan interest. The fact that there is more of skill and less of fight in evidence is at the very bottom of this.

Pomona made a good fight against odds yesterday. California had a faster team, one that had been coached longer, and the Claremont boys held them within their own territory a good part of the time, and threatened to score on several occasions.

Tuller and Stanton were the stars of the game. Tuller earned the bleacher name of "The Terrible Swede" by the way he plowed into the midst of every play. He seemed to have speed, strength, and a knowledge of the game that made him a power for California whatever the play. Stanton made the longest run of the day, 80 yards to a try, and was by far the fastest man on either team. Metcalf and Capt. Chisholm did fine work for Pomona, Metcalf's kicking being a factor in keeping down the score.

THE LINE-UP.

California.		Pomona.
Ostrander	full-back	Chisholm (capt.)
Whitman	three-quarters	Baird
Stanton		Mahoney
Johns		Walden
Dyer	five-eighths	Culver, Vaile
Cerf, Stokes		Collins
Schaeffer, Friedlander	half	Stevenson
Chubb	forwards	C. Fuller
Foster		L. Fuller
Jones		W. Raney
Twitchell		G. Raney
Haffey (capt.)		Eames
Budelman		Halliday
Stow		Taylor
Tuller	wing forwards	Metcalf

Officials—"Pat" Higgins of Australia; touch judges, E. C. G. Mather and F. Aldis.

Score—U.C., 6; Pomona, 0.

Times of halves, twenty-five minutes.

STORY OF THE GAME.

The teams lined up at 3 o'clock, California taking the south goal and the kick off. Whitman kicked off 40 yards straight down the field, the ball rising high and falling with the revolving motion that the Rugby kickers seek to procure. The ball was put into play in the vicinity of the Pomona 25-yard line, and the opening scrums showed the California backs fast and shifty, and puzzling the Pomona players with their swift handling of passes. Two scrums occurred without the ball moving very far in either direction, when on the third it went to the California backs. Whitman got it and started down the field, and past the Pomona left forwards, clearing the second line of defense and landing the ball down back of the Pomona goal posts before three full minutes of play had elapsed. No goal was kicked, although the try was an easy one, and the score stood 3-0 in favor of California.

California looked to be an easy winner from the speedy start she made, but the Pomona players were game and did not seem to be affected by the fact that the score had gone against them so early in the game. On the succeeding kickout California kept the same goal. Metcalf secured the ball and kicked far down into Berkeley territory, where Ostrander returned it, sending it out of touch. Pomona then seized another opportunity to punt, and Whitman running in was tackled and threw the ball into the hands of a Pomona player. Johns got the ball on the next scrum, and was tackled hard by Stevenson, after a short gain. Walden repeated the performance, and was tackled hard by Tuller. Metcalf put the ball into play in the next scrum, but Tuller was off side, and Pomona got a free kick. Metcalf booted the pigskin out of touch and over the fence, and on Tuller's throw out Schaeffer and Stanton worked a combination play for 20 yards and it was California's ball in her own territory. The ball went to Stanton on the next play and the star Los Angeles boy started down the field like a race-horse, outdistancing all the field and eluding Capt. Chisholm, the Pomona fullback by a quick sidestep that was perfect. Stanton's 80-yard run to a try was the feature of the game, and brought the crowd to its feet. Whitman narrowly missed another easy goal and the score was 6-0.

POMONA'S GAME BRACE.

Pomona came bravely to the front at this juncture, and for the entire remainder of the half the ball remained almost incessantly in the blue-and-gold's territory, and at times in dangerously close proximity to the goal line. On the scrum following Metcalf's kick-off, Stanton came very near to repeating his performance. The ball was in identically the same portion of

(Continued on second page.)

FOOTBALL SCORES.

RUGBY.
California 6, Pomona 0.
Stanford 11, Nevada 0.

EASTERN GAMES.
Harvard 44, Springfield 0.
Yale 10, Penn. State 0.
Princeton 32, Bucknell 4.
Pennsylvania 14, Brown 0.
West Point 10, Williams 0.
Cornell 57, Bowdoin 0.
Swarthmore 17, Geo. Washington 0.
Gettysburg 38, Lebanon 0.
Rutgers 0, Haverford 0.
Carlisle 22, Western University of Pennsylvania 0.

MIDDLE WEST.
Chicago 39, Purdue 0.
Michigan 6, Ohio State 0.
Wisconsin 10, South Dakota 0.
Kansas 20, Oklahoma 4.
Ames 14, Nebraska 2.
Colorado 0, Washburn 0.
Utah 0, Denver 0.

LOS ANGELES.
Harvard School 11, Pasadena High 0.

STANFORD WINS FROM NEVADA.

ROLL UP SCORE OF 11 TO 0 ON THE SAGEBRUSHERS.

Owen of Los Angeles Plays Good Game—Room for Improvement in Rugby as Played on the Coast. Freshmen Rule Rescinded and They Will Play on 'Varsity.

(BY DIRECT WIRE TO THE TIMES.)

STANFORD UNIVERSITY (Cal.) Oct. 20.—[Exclusive Dispatch.] In the annual football game played this afternoon between Stanford University and the University of Nevada, the Cardinal fifteen had an easy victory over the Sagebrushers with a score of 11-0.

The match was a good one, though not much enthusiasm was shown. The Nevada team put up a hard, plucky fight, but were not well enough versed in the Rugby game to do anything but hold down the superior playing of the Stanfordites. There is still vast room for improvement in Rugby as played on the Pacific Coast. The 'varsity made a good showing in the first game of the year, though they still have many weak points to strengthen. The team showed unusual speed and accuracy in passing and the kicking for the most part was excellent. Fenton, who played full, did some admirable work. There are not many on the team who make more heady and telling plays than the captain, and Bull Chalmers played even better than usual. They are two of the most aggressive and speedy men on the Stanford team.

Owen of Los Angeles, who has the position of half, did some valuable work. He stands a good chance of making the 'varsity. Heinly and Thorpe, both from the south, were among the best of the forwards. Of the Nevada players, St. Clair and Magee were stars. Stanford men who played today will in all probability be those sent south next Saturday to play Pomona College at Pomona. The rule barring freshmen from the 'varsity made by California has, through the influence of President Jordan and Dr. Angell, been rescinded. Freshmen will be able to play in intercollegiate 'varsity matches.

Line-up:

Nevada.	Positions.	Stanford University.
Hart	forward	Koerner
Davidovich	forward	Milfino
Perine	forward	Conant
Opdyke	forward	Edwards
Doyle	forward	Thorpe
McMullen	forward	Stanford
St. Clair	forward	Cheda
McIntyre	forward	Heinly
Selby	half	Owen
Magee	five	Stott
Folsom	center	Chalmers
Powers	center	Pemberton
Smith	wing	Holman
Freeman	wing	Cook
Haulihan	full	Fenton

BREAKS A LEG IN OPEN PLAY.

New Rules Do Not Protect in Football Contests.

Chicago Rooters Are Pleased With Innovations.

Winning Teams Cannot Score so Many Points.

(BY DIRECT WIRE TO THE TIMES.)

MADISON (Wis.) Oct. 20.—[Exclusive Dispatch.] After helping his team materially to defeat the South Dakota eleven this afternoon, by a score of 10 to 0, Soukup, right halfback of the Wisconsin team, was carried off the field with a broken leg. He was a victim of the open play and running tackles that the new rules bring about. In a long run near the close of the game he was tackled heavily, fell and was carried off the field in an unconscious condition.

The features of the struggle were the one touchdown by Soukup and a drop kick for a goal by Messmer right at the finish. Five minutes after the second half began, Soukup ducked through Dakota's tackles and made a run of 28 yards, resulting in a touchdown, which Messmer stretched to six points by a successful kick. Soukup was again chasing the ball to Dakota's goal when he broke his leg.

SPECTACULAR GAME.

NEW RULES POPULAR.

(BY DIRECT WIRE TO THE TIMES.)

CHICAGO, Oct. 20.—[Exclusive Dispatch.] In a football contest full of exciting play, Chicago this afternoon defeated Purdue by a score of 39 to 0. The new rules made the game more interesting from the spectators' viewpoint, and also gave plenty of opportunity to the players. Spectacular movement characterized the work of the Maroons, and they gained at practically every stage. Purdue was game, but noticeably outclassed throughout.

The play in the first half was varied. The forward pass was alternated with punting and smashes at the line. Eckersall, Steffen and Finger gained almost at will. The half ended with the score: Chicago, 22; Purdue, 0.

The second half saw many substitutions, but the speed did not slacken to any appreciable extent. Scores kept coming for the Maroons, and when the game closed the tally was Chicago, 39; Purdue, 0.

SCORING IS AFFECTED.

WEAKER TEAMS GAIN.

(BY DIRECT WIRE TO THE TIMES.)

NEW YORK, Oct. 20.—[Exclusive Dispatch.] Winning teams in the East so far have scored fewer points than for the same number of games last year, but on the other hand losing teams have scored more points, and the scoring done by the winning teams has reached a very respectable total, even with the frequent nothing-to-nothing games, and it is not so far behind the number of points made in the same period of time last year.

WALCOTT TO FIGHT MELLODY.

(BY DIRECT WIRE TO THE TIMES.)

BOSTON, Oct. 20.—[Exclusive Dispatch.] Honey Mellody and Joe Walcott have been matched to fight fifteen rounds before the Lincoln Club at Chelsea, November 1. Mellody is confident that this battle will result in a more decisive victory. Mike "Twin" Sullivan has challenged Joe Thomas for a fight at 142 pounds ringside for the welterweight championship. If Thomas refuses, the offer is open to Mellody, Jack Dougherty or Harry Lewis.

WORLD'S CHAMPS ARE BEATEN.

(BY DIRECT WIRE TO THE TIMES.)

CHICAGO, Oct. 20.—[Exclusive Dispatch.] The White Sox, champions of the world, were beaten this afternoon by Jimmy Callahan's semi-professionals by the close score of 2 to 1. Callahan, pitching, allowed but three hits while Altrock was found for six.

HARVARD BEATS PASADENA HIGH.

RUN UP SCORE OF 11 TO 0 ON THE VISITING TEAM.

Los Angeles Proves Too Strong for the High School Boys and Have Things Their Own Way at the U.S.C. Grounds—Crary's Catch the Feature.

Harvard School defeated the Pasadena High School by a score of 11-0, yesterday morning, on the U.S.C. football field. The Pasadena boys put up a great fight for the first forty minutes of play, and Harvard was only able to score in the last ten minutes, after wearing their opponents down, when they put the ball over the line twice and Brown succeeded in clearing the bar for one out of the two trials for goal.

The first half saw the ball almost continuously in Pasadena territory, but the Harvard boys were unable to shove it over the line for a score. Pasadena seldom had possession of the ball, and was unable to make any good gains when they did, but at times their line held like a stone wall against the Harvard offense when their goal was in danger.

Harvard again showed the fine individual work that she has manifested in her other games this season while her team work showed a slight improvement, although there is still room for further advance in this line. The interference was good, but the plays and formations did not form themselves as quickly as the work of the individual men would lead one to expect.

The feature of the game was Crary's running catch of Brown's punt in the latter part of the second half. The play gave Harvard the ball on Pasadena's 15 yard line, and was followed by three splendid bucks by Armstrong that scored the first touchdown. Brown failed to kick the goal, which was an easy one. On the succeeding kick-off Harvard began a series of end runs that Pasadena was unable to resist, and after the ball had traversed about half the distance to the Pasadena goal Cline broke away from the field on a tackle play and landed squarely between the goal posts for the second touchdown.

The line-up of the teams follows:

Harvard.		Pasadena High.
Davids.	r. e. l.	Smith
Ball	r. t. l.	Baker
S. Bindge	r. g. l.	Carus
Markloff	center	Loughery
Landreth	l. g. r.	Bryan
F. Bindge		
Brown	l. t. r.	Stinson
Holton	l. e. r.	Kern
Cline (Capt.)	quarter	Rice
Crary	r. h. l.	Gibbs, Cooper
Okey	l. h. r.	Wachob
Armstrong	full	Blick (Capt.)

Officials—Referee, Raitt; umpires, Spenser, Staunton; time of halves, 25 and 20 minutes.

ENGLAND'S RICHEST BABY.

Society Hails Birth of Most Opulent Youngster in the United Kingdom.

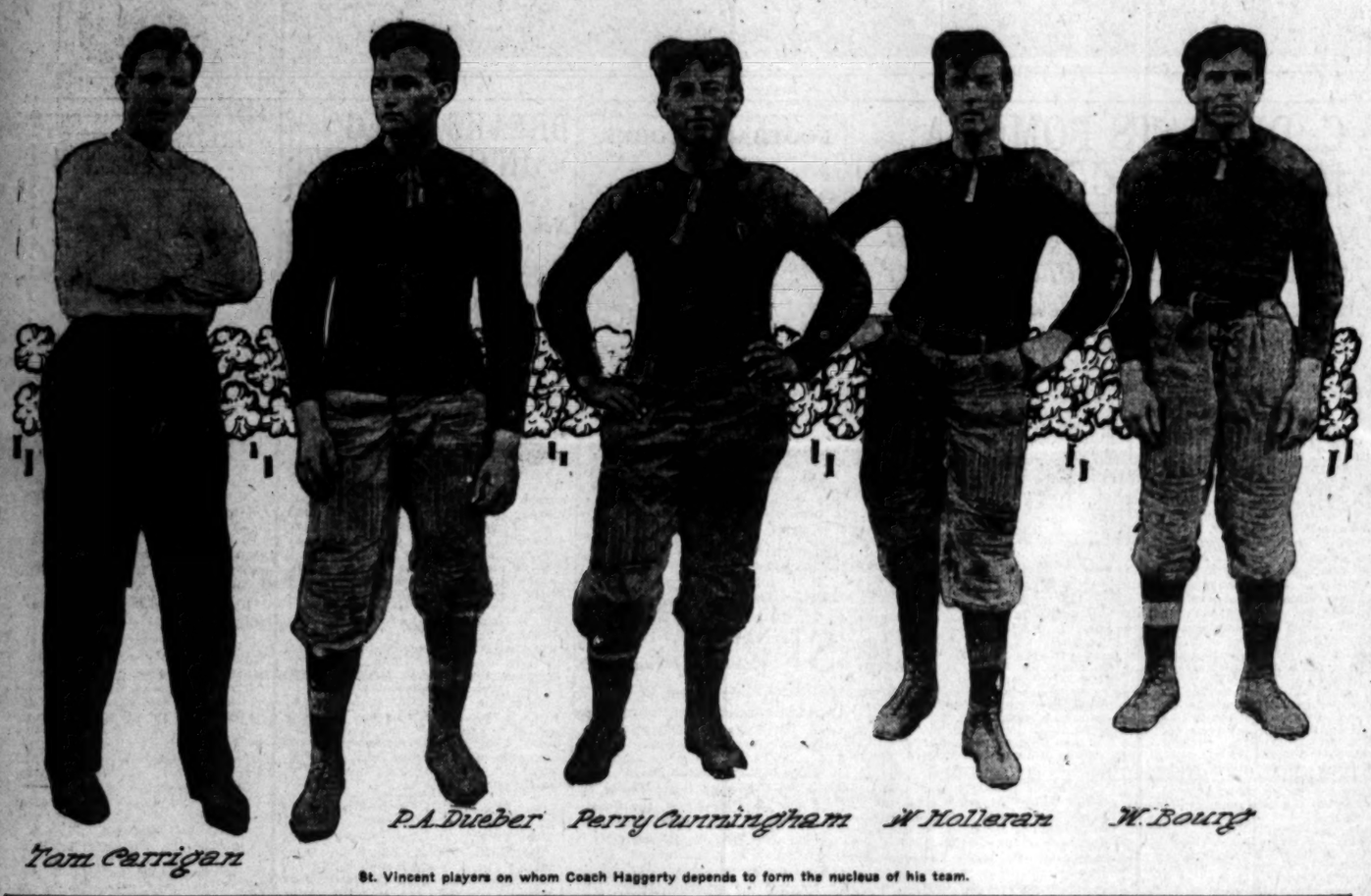
(BY DIRECT WIRE TO THE TIMES.)

LONDON, Oct. 20.—[Exclusive Dispatch.] Society is very much interested just now in the richest baby in London. Rupert and Lady Gwendoline Guines, born last Monday night; and Lord and Lady Iveagh, his grandfather and grandmother, are naturally delighted. Lord Iveagh is reported to be not merely Great Britain's richest peer, but also the richest subject of King Edward.

STRONG MEN IN TWO OF THE LOS ANGELES FOOTBALL TEAMS WHICH ARE EXPECTED TO CUT WIDE SWATHS THIS SEASON.



Figures in Polytechnic's football squad who have most to do with winning games.



St. Vincent players on whom Coach Haggerty depends to form the nucleus of his team.

U. C. DEFEATS POMONA.

(Continued from First Page.)

the field, and the speedy little runner again succeeded in breaking away from all of the Pomona forwards, and was speeding down the field with only Chisholm between him and another try. The Pomona captain was too wary to be taken in twice in the same way, and when Stanton tried his old dodge again, he had him around the knees. The run netted U.C. 20 yards, however.

The next play showed the cleverness of the California backs and the beautiful handling of the ball in passing that Coach Taylor has taught them. The ball reached the California back field on the side of the field nearest the spectators, and was passed four times from back to back, the last player to hold it being downed on the opposite line without any gain, but having furnished the bleachers a spectacular series of plays. Schaeffer dropped on the ball and gave it to U.C. on the next down, and on the succeeding play Cerf recovered it after the pass had been missed. Mahoney picked up the ball and carried it 10 yards for Pomona on the next down, but Cerf made a splendid plunge that recovered the distance for his team.

The California backs then repeated their spectacular passing across the field, making five passes in rapid succession in the one play, but Pomona headed off their advance and downed them with no gain. Collins of Pomona covered the ball on the succeeding play, and then Waldron was downed, and California took the ball 10 yards in a series of kicks and passes. Stevenson then sent the ball far into U.C. territory from the middle of a play, sending it rolling over the Berkeley line, and giving California a free kick.

Whitman punted out of bounds on the free kick, and the ball went to Pomona on U.C.'s 40-yard line. Walden heeled a kick from scrummage by Cerf, and Pomona was given a chance to score by a place kick. Chisholm held the ball, and Metcalf made the try, but it fell far short, Whitman catching the ball and punting it back. Pomona tried to kick from U.C.'s 40-yard line, but the kick was partially blocked, and Whitman's return was stopped short. The ball was now on California's 10-yard line. Tuller took advantage of a chance to punt, and on the return, Ostrander was downed back of the line, giving California a second chance to punt out of danger. Whitman's attempted drp kick on the free knick-out was again blocked, and it was U.C.'s ball deep in her own territory again. Whitman nearly broke away on the next play, but was stopped by a hard tackle by Chisholm. Ostrander kicked out of bounds, and the half ended with Pomona in possession of the ball on California's 10-yard line.

SECOND HALF.

The first part of the second half resembled the latter part of the first in that the ball remained in Berkeley territory, but the latter part found the California Rugbyites again within striking distance, and only the most stubborn kind of a defense from Pomona kept the score from being enlarged. During the half several substitutes were put in the game on either side, but these were not necessitated by injuries or fatigue on the part of the players relieved, but because of the coaches' desire to try other men. California substituted Stokes for Cerf at five-eighths, and Friedlander at half, and Pomona replaced Culver with Yaile at five-eighth.

Metcalf made the opening kick-off for Pomona. Stanton made a good kick during the first play that sent the ball over Chisholm's head and rolling deep into Pomona territory, and the Pomona captain was able only to send it a short way back before the U.C. forwards were upon him. Shailt and Cerf each repeated the performance, but the ball went over the goal line, and gave Pomona a chance for a free kick. Metcalf punted out, and the attempted U.C. return was short. Metcalf got the ball and went straight for 20 yards, and on an attempted punt the U.C. kicker sent the ball into the bleachers for a slight gain. Walden booted the ball along the ground for 20 yards, but shortly afterward Whitman got away for a 46-yard gain. Pomona then made her longest gain of the game, covering 70 yards, 40 of which were made by Baird before he was tackled, and the latter then passed the ball to Mahoney, who covered the rest of the distance. Pomona incurred a short penalty. Dyer got the ball and punted it over Chisholm's head, the latter returning it out of bounds. On the throw-out by Metcalf the ball went to a California player, who carried it up to Pomona's 20-yard line, and from then on to the end of the game Pomona's line was in danger, several times being approached within 5 to 3 yards, but the northerners were unable to score.

SIDELIGHTS OF THE DAY.

Distinctly significant of the English game were the two "touch judges," who followed the play along the side lines and waved their little white flags when the ball went out of touch or the scrum ended.

An unsportsmanlike incident was the fact that the management of the grounds allowed an enterprising local firm to peddle its business in a cheap advertisement between halves. This firm saddled a huge sow and her litter of young with the colors of the contesting teams worked in letters on a background of cloth. The pigs were driven about the field, and the display lent a spirit of commercialism to the scene which is not acceptable in amateur sports.

The grounds were very dry and the dust from the tanbark rose in clouds and choked the players in the scrum. The grounds might have been sprinkled earlier in the day. Unless something is done to the field beofre next Saturday, the Stanford-Pomona game will fail to draw the 2000 people who turned out yesterday afternoon. In a number of other ways the ground keepers conducted the events of the afternoon in a way which did not conserve to the best interests of sport.

Either Lead or Follow.

Oscar Hammerstein was smiling at the extravagant attentions that are lavished by the rich upon pet dogs. He spoke of the canine operators for appendicitis, the canines tooth-crownings, the canine wardrobes, that have recently amazed New York; and then he said:

"How servants hate these pampered curs! At a house where I was calling one warmish day the fat and pompous butler entered the drawing-room and said:

"'Did you ring, madam?'

"'Yes, Harrison. I wish you to take Fido out walking for two hours.'

"Harrison frowned slightly.

"'But Fido won't follow me, madam,' he said.

"'Then, Harrison, you must follow Fido.'"

A Nut to Crack.

H. M. Willis, the Aluminum King, found time one hot day this week to sweat over the following: A man had 60 ducks for sale and divided them into two lots of 30 each. One lot was to be disposed of at three for $1, and the other at two for $1. In his absence his clerk sold the 60 ducks at five for $2, realizing the sum of $24. If sold according to instructions one purchaser would have got 30 ducks for $15 and the other 30 for $10, making $25 for the lot. What became of the missing dollar?—[New York Press.

MERRILL'S MEN HIT TOBOGGAN.

OCCIDENTAL FOOTBALL TEAM LOSES HEART.

Moral Support Not Lacking, but Students Will Not Don Moleskins to Give First Team Practice—Crisis Threatens If Players Will Not Respond to Appeal.

The outlook for football at Occidental is not as good as it was early in the season. A streak of hard luck seems to have fallen upon Merrill's men, and unless the wheel of fortune turns within the next week, the prospect for a successful season will be poor. At the beginning of the week the outlook was better than it has ever been this season, but the men who turned out for the second team have lost courage, and the squad has dwindled down to about sixteen men.

Beal is out of the game for the season, which leaves a big hole to be filled at each end. Hodge has not been out for practice, and it is very likely that he will not play again this season. A wrenched back received in practice early in the season has been growing worse, and Coach Merrill has refused to allow the plucky quarterback to don a suit until the trouble has entirely disappeared. Crane has been off of the field since the U.S.C. game, with a twisted ankle. He will probably be in shape for the next game, but is losing practice. Wieman has a wrenched side and has not been out for practice for two days. Several of the other players are offering various complaints.

Coach Merrill excused the men from practice yesterday afternoon, with the order to report for hard work Monday afternoon. By that time it is hoped that all the men who have minor injuries will be able to get in the game and play hard.

If Hodge is unable to play in the remaining games, Bird probably will play in the back field. He has been playing back of the line for the past two days and has shown up well. Von Schriltz will take his place at left guard and Patterson will play the other guard. Edwards and Holderman are likely candidates for the place left vacant by the retirement of Beal. Deckman will not be able to get into the game again this season on account of his injured shoulder. He would have been the best man available for the end position. If any of the other men are forced to leave the game the team will be irreparably crippled.

MORAL SUPPORT GOOD.

The moral support given to the team by the student body is splendid, but the students cannot be induced to don suits and form a permanent second team. There are many men in the college who would make good football men, but they are lying low. Unless some of them do turn out and make up a second team, the 'varsity will suffer greatly from the lack of practice. Individually the team is strong and all it needs is hard daily practice, and if this is not forthcoming the outcome of even the minor games is dubious.

The schedule as arranged so far is as follows: November 3, Los Angeles High School at Fiesta Park; November 10, St. Vincent's at St. Vincent's; November 24, Pomona at Occidental. Manager Blee tried to arrange a game with Harvard School for October 27, but was unsuccessful. This date and November 17 are open, but probably will be filled.

The "prep" team is rounding into good shape under the direction of Coach Goheen. Several games will be arranged with out-of-town high schools, among which Santa Ana is one. A game was practically arranged with Tale school for today, but was called off at the last moment. The team will be able to make a good showing against the average high school team.

The inability to form a second team to play against the 'varsity may partially be attributed to the forming of the academy team. There are at least six men on the "prep" team who could make a good showing against the college men, but team practice prohibits them from doing so. The average weight of the academy team is so much less than that of the 'varsity that they do not line up against the first team.

At the present time the football situation is very precarious, and the men will have to get over the present slump and a second team will have to be formed if games are to be won.

Newly-Made Son-in-Law: Yes, dear mother, on my honor, the first time I saw you I said to myself, "That woman, or none, is my future mother-in-law.—[Filgende Blatter.

FREE! FREE!

To the Suffering by Expert Physicians and Surgeons

Until November 1st

BROADWAY PHYSICIANS & SURGEONS ASSOCIATION
517 So. BROADWAY
REMICK BLDG 3RD FLOOR

We Cure Men, Women and Children

Catarrh, Deafness, Nose and Throat Troubles, Eye and Ear Diseases, Lung and Lung Troubles, Asthma, Stomach, Liver and Kidney Diseases and all Chronic Diseases.

Free Until November 1st

Consultation, Examination and Treatment all Free and Invited. No experimenting. No guessing. Our staff comprises the best and only. Fifteen years' experience in the most complicated cases. We on the diseases mentioned, and will cure you, no matter how accept your case. We are thoroughly reliable and expert investigation.

We can refer you to the First National Bank, Farmers' and tional Bank, Commercial National Bank, a number of old and well-ness concerns and well-known residents of this city and vicinity as and integrity. We would be pleased to show any interested person hundred letters of cured and pleased patients, many of whom have relief elsewhere.

Our offices are the largest and finest on the Pacific Coast (seven office rooms) and if you will compare notes when seeking treatment business will become larger and disappointments to the public will

Dental Department--'Facts'

FACT NO. 1—Finest equipped dental office in Los Angeles.
FACT NO. 2—No better dentists on Pacific Coast.
FACT NO. 3—Only dental office in Los Angeles with practicing tendance.
FACT NO. 4—$50.00 for any tooth we cannot fill or extract without
FACT NO. 5—Our prices are right for reliable work.
FACT NO. 6—We want you for a patient and will please you or
FACT NO. 7—If our work suits you, your friends will hear of it.



Free Extraction, Free Cleaning, Free Examination, Free
Plates $5. Crowns and Bridges $3 to $5. Gold Fillings 75c Up.
NO WORK LEAVES OUR OFFICE UNLESS IT BE ABSOLUTELY
We have thousands of testimonials as to the satisfaction, durability painlessness of our work.

DR. EDWARDS, Eye, Ear, Nose, Throat. DR. SPATES, Dentist.
DR. COLLINS, Specialist. DR. INGALLS, Dentist.
DR. SMITH, Consulting Physician. FRANK SMITH, Chemist.

Broadway Physicians' & Surgeons' Association
517 South Broadway [Remick Building] Third Floor

Office Hours—9 to 5.

Beautiful Teeth

That won't fall out of your mouth SOMETHING ENTIRELY NEW.

The wonder of the twentieth century—that you can eat with as well as with your natural teeth. Come and see them. Shown and demonstrated free. No charge for demonstration.



Set of Teeth $5.00
Best Teeth (S S white) $8
Gold Fillings, $1.00 up. 22 K. gold crowns $3.00. Silver Fillings 50c. Painless extraction 50c.
TEETH EXTRACTED PAINLESSLY.
All work done by expert, gentlemanly, licensed operators of middle age. No boys or students.

Pacific Dental Co.
238½ South Spring.
Over Christopher's.
Open Sunday forenoon and evenings.

Are You Tired?
Are You Nervous?
Are You Run Down?

If you are we can help you gain your health again. We prescribe delightful and healthful wines only—that's our remedy for that tired or nervous feeling.

Not High Price!

8-year-old Port and Sherry, per gallon ..$1.00
Finest Claret Wines, per gallon, and up ..50
Apricot and Peach Brandy, per quart ..$1.00

Almost any other brands of wines and liquors. Right treatment always.

German-American Wine Co.
314 West Fifth St.
Phones—Home 4585; Main

IN DARKNESS

You are if you tell your carpenter to do the job and send bill later. Get our figure and you are safe.

Window screens	$ .25
Good screen doors	$ .75
Mortised screen doors	$1.00
Colonial 5-panel doors	$1.50
100-ft half round	$ .40
Ironing boards	$ .35
5 sacks kindling	$1.00
4 table legs	$ .35
Plasterers' hawks	$ .65
Painters' fall hooks	$2.50
40 ft. falls, each	$7.00
30-foot extension ladder	$5.00
10-foot trestles, each	$2.50
3-foot step ladder	$ .50
2 roof jacks	$2.50
Steel ladder brackets, each	$1.25
Regular size windows	$1.35
Best coach varnish, per gal	$1.50

ADAMS MFG. CO.
740-742 S. Main St.
Sunset Tel. Main 1322 Home Tel Ex. 1322

For Sale---
Eagle Rock Valley
Sycamore Glen
Lots average $600; prices per cent. interest. CRITES, MYERS & [illegible]
107 S. Avenue 57 Garvanza.

ALHAMBRA
Buy a Lot on Beautiful
HIDALGO AVENUE
Grand Boulevard on car line. tickets of T. Wiesendanger, Broadway.

SUNDAY, OCTOBER 21, 1906.

A DECADE OF AUTOMOBILING.

What Ten Years Has Meant to Industry at Large.

What Half That Time Has Meant in Los Angeles.

Shortly After Introduction, Seventy Makes Sold.

The automobile is today accepted as a matter of course, and few stop to think of the marvellous development within a short space. Yet the practised eye even can tell a machine that is three or four years old, even when it has been newly dressed with paint. Still the fact that a few years in the date of manufacture of a car makes such a difference, does not always bring to the mind the vast growth, the sudden development and astonishing future of the horseless vehicle, as it used to be called. A decade is not a long time in the history of any great manufacture. Yet in the life history of automobiles in this country at least, and nearly so in any other.

It was about twenty years ago that Gottlieb Daimler laid the foundation of the automobile industry by his invention of the high-speed liquid-fuel motor. Slowly the idea took form, but it was not until the early nineties that the automobile industry may really be said to have started.

One of the first mile stones in the history was the Paris-Bordeaux road race in 1895, although something like a contest was run in the summer of 1894 between Paris and Rouen. This was the first road race for automobiles in the world. A Peugeot, making over twelve miles an hour, was the winner.

At that time there were in France ten making cars. There cannot be said to have been factories. Panhard, Levassor, Gobron—this completes the list of those making cars. In Germany the Mercedes just rising into fame—Benz was at that time the premier motor car almost nothing but the Daimler, the experimenters who have left their names, Italy was forgotten. Peirane & Co. had built, the first car built in Italy, was the condition of the automobile industry in Europe. In America there was also held a road race, the famous Times-Herald race, won by Duryea. But Duryea used a motor in his carriage, as did the Mason and last finisher, R. H. Macy.

There were at that time men in the building cars—Duryea, Winton, Haynes, [illegible] cannot be satisfactorily [illegible]

Now see the [illegible] Figures cannot accurately reflect the time they are [illegible] industry has [illegible] figures just [illegible] the condition [illegible] there has been [illegible]

The early [illegible] has gone—it [illegible] years to Fran[illegible] now? Even [illegible] suffered a dec[illegible] or a year ago [illegible] foreign car [illegible] made there tha[illegible] perhaps, althou[illegible] hard in numbe[illegible]

But what [illegible] the south of [illegible] made her first [illegible] practice does [illegible] sively, as it [illegible] Fiat and the [illegible] Praschini. It[illegible] front. It is [illegible] Fiats were imp[illegible] three years ag[illegible] the Fiat, leads[illegible] portations.

England also [illegible] Napier in parti[illegible] and the Rolls-R[illegible]

From German[illegible] France in a me[illegible] supremacy gone[illegible] few more will [illegible] and America to[illegible]





First endurance run held in Southern California, in which t[illegible] the sole participants. The bridge over the Santa Ana at [illegible] condemned, so they had to pull the sand. The other p[illegible] arrival at San Bernardino, where they created great excit[illegible]

How has this progr[illegible] affected Los Angeles[illegible] get the fever as soo[illegible] the East. It was in [illegible] machine was built in [illegible] most the first to be [illegible] Sturgis constructed [illegible] machines seen on [illegible] electrics, one owned [illegible] ing the first. It was [illegible] make since defunct, [illegible] weighed 1800 pounds. [illegible] In 1900. The first gas[illegible] one built by R. E. [illegible] started the Oldsmobil[illegible]

In 1901 Charlie Fay[illegible] excitement by appearin[illegible] that he had imported [illegible] a cost of $20,000. In [illegible] year the American [illegible] appear in Los Angele[illegible] was handled by the [illegible] Works, and the Loco[illegible] of the Pacific put out [illegible] ers, one of which was [illegible] Turner. Already the [illegible] has been brought ou[illegible] Cowan the claim to [illegible] agent in the business.

The first endurance [illegible] was in 1902, in which t[illegible] part. Others were in[illegible] didn't show up. The r[illegible] that the cars could [illegible] distance to Riverside [illegible] day. They did it, with[illegible]

Compare that condit[illegible] with the present—thre[illegible] cies of cars, and an [illegible] with two participant[illegible] greatest endurance ru[illegible] America to the same [illegible] later, and more than [illegible] different makes of ca[illegible] markets.

This may surprise s[illegible] show that there is [illegible] about it, here is a list

arrival in the automobile world—the Stevens-Duryea [illegible] sixty-odd horse power tickled [illegible]

DECADE OF AUTOMOBILING.

Ten Years Has Meant to Industry at Large.

But Half That Time Has Count in Los Angeles.

Only After Introduction, Seventy Makes Sold.

The automobile is today accepted as a matter of course, and few stop to think of the marvellous development of within a short space. Yet the trained eye even can tell a machine that is three or four years old, even when it has been newly dressed and painted. Still the fact that a few months in the date of manufacture of a car makes such a difference, does not seem to bring to the mind the vast strides, the sudden development and



Automobile race held in Southern California, in which two Wintons were entered. The bridge over the Santa Ana at Colton had been condemned they had to pull the sand. The other picture shows the entry at San Bernardino, where they created great excitement.

ton, Haynes, Apperson, Riker—but it cannot be said that there were factories.

Now see the condition of the trade. Figures cannot be given that will accurately reflect the industry. By the time they are collected and issued, the industry has again increased so that figures just compiled do not reflect the condition accurately. In Europe there has been a peculiar change.

The early supremacy of Germany has gone—it has been lost for some years to France. Who hears of Benz now? Even the great Mercedes has suffered a decline. Every one thinks, or a year ago did think, of France when foreign car was said. More cars are made there than in any other country perhaps, although America is pressing hard in numbers.

But what is this that comes from the south of Europe, from Italy, that made her first car in 1894? Foreign practice does not mean France exclusively, as it once did. There is the Fiat and the Itala and the Isotta-Fraschini. Italy is rushing to the front. It is noticeable that the first Fiats were imported into this country three years ago—two of them. Now the Fiat leads the list of foreign importations.

England also is bidding; there is the Napier in particular, and the Daimler and the Rolls-Royce.

From Germany to France, from France in a measure to Italy has the supremacy gone in ten years. In a few more will there be left England and America to struggle for the lead?

How has this progress in ten years affected Los Angeles? Here we did not get the fever as soon as they did in the East. It was in 1897 that the first machine was built in Los Angeles, almost the first to be seen here. Sam Sturgis constructed that. The first machines seen on the streets were electrics, one owned by Mr. Korn being the first. It was an American, a make since defunct, and the battery weighed 1000 pounds. This came along in 1900. The first gasoline wagon was one built by R. E. Olds before he started the Oldsmobile.

In 1901 Charlie Fair created great excitement by appearing in a Panhard that he had imported from France at a cost of $20,000. In the fall of that year the American makes began to appear in Los Angeles. The Winton was handled by the Western Iron Works, and the Locomobile Company of the Pacific put out the little steamers, one of which was bought by Harry Turner. Already the Waverly electric has been brought out, giving W. K. Cowan the claim to being the oldest agent in the business.

The first endurance run held here was in 1902, in which two Wintons took part. Others were invited, but they didn't show up. The run was to show that the cars could go the immense distance to Riverside and back in a day. They did it, with a few stops.

Compare that condition of the trade with the present—three or four agencies of cars, and an endurance run with two participants against the greatest endurance run ever held in America to the same place four years later, and more than half a hundred different makes of cars on the local markets.

This may surprise some people. To show that there is no guess-work about it, here is a list of the cars sold in Los Angeles. Some of the names may raise a question, as a few of them are very new—but the agents are ready to sell them.

Acme, Aerocar, American, Atlas, Autocar, Berkshire, Buick, Cadillac, Cartercar, Cleveland, Columbia, Columbia Electric, Compound, Deere, Dolson, Dorris, Elmore, Federal, Ford, Franklin, Frayer-Miller, Gale, Glide, Grant, Haynes, Jackson, Johnson, Jewel, Knox, Lambert, Locomobile, Marion, Marmon, Maxwell, Merkel, Mitchell, Moline, Monarch, National, Napier, Northern, Oldsmobile, Packard, Paragon, Peerless, Pierce, Pope-Toledo, Pope-Tribune, Pope-Waverly, Premier, Queen, Rambler, Reo, Royal, Reliance, Souler, St. Louis, Stoddard-Dayton, Stevens-Duryea, Studebaker, Thomas, E. R. Thomas, Tourist, Waltham, Wayne, White and Winton. There are 68. Can any one add to the list?

In four years we have grown from three or four cars to sixty-eight and are clamoring for more. That shows how the industry has grown.

HOW THE CROWD INVITED DEATH.

RALPH HAMLIN TELLS ABOUT VANDERBILT RACE.

Franklin Agent Was Hundred Feet from Gruner When Elliott Shepard Killed Him—Tracy's Passing on His Record Lap Was Swish and Roar and Little More.

Ralph Hamlin, who thinks the Franklin is the only thing on wheels, has just come home from a trip to the factory and a run down to the Vanderbilt race. He mourns $10 he put up for using a bed in a country hotel from 10 p.m. to 3 a.m. the night before the race, but he says it was the finest thing he ever saw. Hamlin was at Krug's Corner when Elliott Shepard in his Hotchkiss killed Kurt L. Gruner.

"A lot of different stories have been told about that," said Hamlin yesterday, "but most of them were incorrect. I was within a hundred feet of the spot where it happened, and saw the whole thing. The corner was protected by a high fence of wire netting until it looked like a chicken coop, but as the race went on, the crowd broke down the fence and surged into the road. You've seen the finish of a bicycle race, where the crowd leaves a lane just big enough for a man to run through. It was the same way there, with those big cars rushing down and swaying from side to side.

"Tracy had just gone by on his record-breaking lap, and the crowd rushed onto the course to see him tear down the straightaway to the grandstand. The flagmen waved their flags and those in the rear of the crowd saw two cars coming down, one behind the other. They shouted 'Car coming!' and pulled those in front back from the course, and the crowd opened up just enough to let the front car through. While the officials were still shouting to the crowd to get back, this man Gruner walked into the middle of the road to watch the disappearing car, and before anybody could pull him back the following car, which was driven by Shepard, struck him and killed him.

"Something that looked like a shoe was thrown as high as the telegraph pole. This was one foot that had been cut off. The body went twenty feet, and lay there several hours, covered with a blanket, because the course was so crowded that the Coroner could not get there.

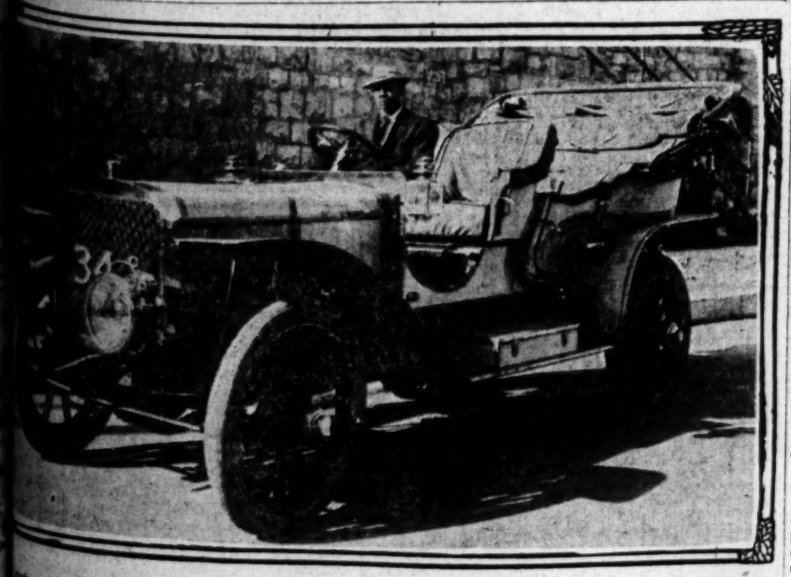
"It was the left front wheel which hit the man, and Shepard did not know he had killed him. Shepard made a big swerve to avoid him, and supposed that he got clear. When the car stopped for gasoline the mechanic, who was on the left, said to Shepard, 'Wasn't it awful?' Shepard didn't know what he meant, and the mechanic told him he had killed a man. It unnerved him so that he withdrew.

"It was a horrible sight, but at the same time you felt that in a rough kind of way it was something like justice. Those who know the automobile game and its dangers were so indignant at the way the crowd rushed over the course that they felt it was retribution. In spite of the constant warning of the officials they filled the course, after cutting with wire nippers the fence that was supposed to keep them back. It would have taken guards with rifles to keep the course clear.

"I tell you, when Tracy was making that record round, any one could tell he was going. The flags waved way up the line, there was a roar like a big wind, and something gray lurched into sight. In a flash you were staring wildly at something disappearing down the end of three miles of road. You just felt he had gone past, without really seeing it. It was an amazing thing.

"After seeing the Vanderbilt race I went to Syracuse and camped at the Franklin factory for nearly a week. I had a ride in the new six-cylinder, and by the way, the statement that its wheel base is only 120 inches is a mistake. It's 126, and it's a beautiful wagon. The last day I was there they got out the first car for regular delivery, and sent it away for the final testing. Before I left, three more cars were turned out, so you can see how they are coming. A carload for me left the factory today."

Augustine comes into the Villa les Favoris to do odd jobs, for which I pay her a dying wage. She is, by profession, a shrimpist from Etaples. Yesterday I found her examining my tooth brush with great care. She enquired what it was for. I explained the functions of a tooth brush. She looked at me in surprise, and queries: "But doesn't that injure the teeth?"—[Figaro.



Arrival in the automobile world—the Stevens-Duryea "Big Six," belonging to A. B. Daniels, which has some sixty-odd horse power tucked away under the hood.

AUTOS FLOUT AE'EN ROYALTY.

These Untamed Carriers Respect Neither King, Queen Nor Commoner.

[BY DIRECT WIRE TO THE TIMES.]

LONDON, Oct. 20.—Both King Edward and Queen Alexandra have been experiencing the trouble of automobile breakdowns in different parts of the country. Last week the King was going to Newmarket, but on reaching the station where his automobile was in waiting, the machine, much to the perturbation of the chauffeur, refused to budge.

The King, after waiting awhile, sent for an ordinary hansom and drove off with his equerry.

The Queen the other day was driving from Balmoral to get a train for Sandringham, when a tire of her automobile burst, followed by the snapping of the chain with such force as to crush through the dashboard. After waiting awhile a dogcart passed on the way to Balmoral. Into this the Queen got and sat herself beside the bewildered driver. She bade him to drive back to Ballater railway station.

INTO THE GAME AGAIN.

C. S. Anthony Will Blossom Out With a New Garage and a New Line of Cars.

C. S. Anthony, formerly president of the Elmore Automobile Company, has returned to Los Angeles after a trip among the eastern factories, and announces that he is going into the automobile game again. What is more, he is going into it hard.

O. T. Johnson is going to build for his use a large garage and machine shop at Nos. 116-114 East Ninth street, near the present Ford agency. This shop will have a frontage of sixty feet and a depth of 120, giving over 7000 square feet of floor space. At present there is a blacksmithing shop on the premises, but this will be removed and the work of constructing an up-to-date garage begun immediately. The contract has been let, and the builder guarantees completion of the building in thirty days. The place will be equipped in the most modern manner, both in the garage part and in the shop.

Mr. Anthony went the rounds of the factories, and he has secured the agency for cars that have never before been represented in Southern California. One of these is a car that is well known in the East, the Marmon. This is made by the Nordyke & Marmon Company of Indianapolis. It exhibits several unique points. One is a double three-point suspension arrangement, which allows a shaft drive without cardan joints or universal couplings.

The engine is quite unusual. It is a four-cylinder, with the cylinders set at 90 degrees angle, and the cooling is by air. The arrangement of the cylinders is said to assist the cooling a great deal. The present models are rated at 20-24 and 26-30 horse-power. The company has recently announced that for 1907 it will bring out an eight-cylinder car of much greater horse-power, along with the present lines, which will be continued.

Mr. Anthony has also secured the agency for the Monarch, which is a newcomer. This car was made in a small way by a man who was for some time head machinist in the Ford and Winton factories. It turned out so well that some Chicago capitalists have organized a plant to built it near Chicago, and it will be placed on the market in larger quantities this year. It is a light touring car and runabout, a two-cylinder opposed motor under the body. The motor is cooled by air through mechanical means, something after the fashion of the Frayer-Miller.

Mr. Anthony is also thinking of taking on two other lines, one of which is a car well known in the East, but never yet seen in this part of the State.

Tomorrow he expects a Marmon demonstrator, and is going to keep things going with that until he can get into his new place.

Walter Holst, a Los Angeles man, accompanied Mr. Anthony to the factories, and will be associated with him in the new business.

BIG SIX A BEAUTY.

Six-Cylinder Stevens-Duryea Arrives, First of Large 1907 Cars.

First of the big 1907 cars to arrive is the six-cylinder Stevens-Duryea, one of which the Western Motor Car Company has just delivered to A. B. Daniels. This car is little different in its specifications from the "Big Six" of 1906, no specimen of which reached the Coast. It has a little longer wheel base, and a little more power, but it follows very closely the regular Stevens-Duryea lines—flywheel in front, three point suspension, light weight in construction, etc.

Mechanically, the car is fitted thus: Six cylinders with 4 3-4-inch bore and 5 1-4 stroke, jump-spark ignition, special diaphragm carburettor, three-speed progressive type transmission, and shaft drive. As all six-cylinder cars do, it picks up very rapidly, and is said to have a range of from 4 to 75 miles an hour on the high.

The finish of the car is remarkable and striking. Mr. Daniels selected the colors, and picked out a gray which the company thought it couldn't manage at first, but they have turned out a very fine piece of body work. The main color is a warm French gray, with the lines of the body picked out in a blue gray. The running gear is a peculiar red, very sumptuous indeed, which an artist says is Chinese vermillion with a dash of crimson lake. The upholstery and fittings are in red, and the car is one of the handsomest that has appeared on the Coast.

Mr. Daniels will take the car to San Diego today, as he has abandoned Santa Barbara for Coronado this year.

SHOW GOES TO COMMITTEE.

Automobile Dealers Vote to Investigate Several Offers Made—Riverside Hill-Climb Discussed.

At the Automobile Dealers' Association of Southern California meeting held last evening, the Standard Motor Car Company was elected to membership, making twenty-seven members.

The matter of an automobile show this winter was thoroughly discussed and the association is going to take the matter up. They have several different propositions offered them and a special executive committee of four has been appointed to close arrangements for the show. This committee is comprised of A. J. Smith, Mr. Brown of the Tourist, Mr. Gouty of the Middleton Motor Car Company and Mr. Ryus of the White Garage.

The matter of the Riverside hill climb on Thanksgiving was discussed and it was decided to try to secure the sanction of the proper authorities at Riverside to make this an annual event held under the auspices of the Automobile Dealers' Association of Southern California. Action will be taken on this matter, October 22, at a special meeting called for that purpose.

STATION WAGON FOR HOTEL.

Lankershim Will Have a White Steamer, Capable of Carrying Fourteen.

The Lankershim Hotel has just placed an order for a White station wagon, which will soon be delivered to them. The car will be among the first of the 1907 Whites seen in Los Angeles, and it will be of the new 30 horsepower variety. The power plant and transmission system of the car will be just the same as in the present models as far as principle goes, the only changes being in the increased size and the inclusion of a feed water heater, which will be a feature of all the 1907 models.

The chassis for this station wagon is not, however, the regular 1907 chassis. It is the chassis used in the ambulance wagons recently supplied to the United States government, and is slightly longer than the ordinary one, having also a larger overhang over the rear axle.

The wagon has a seating capacity of fourteen. The rear portion is inclosed, and is fitted with full coupé doors at the sides. These are of exceptionally large dimensions, so that ingress and egress are easy.

The interior is fitted with electric lights, fed from a storage battery, and all the other paraphernalia necessary to comfort.

BABIES FROM MANY NATIONS.

TINY TOTS HOLD THE BOARDS AT BEST SHOW EVER.

Every Youngster Wins a Prize and Fond Mothers' Hearts Are Glad. Plain and Pretty Darlings All Alike and Each Gets a Badge and Ribbon.

Cooing, crowing, crowing babies held the boards in the East Los Angeles Congregational Church yesterday afternoon. It was a show of little ones. Scores of bright-eyed toddlers, and others who could not toddle, captivated the hearts of the throng which enjoyed the novel sight.

Delighted mamas brought their little darlings, decked in snowy white dresses and adorned with monstrous bows of baby ribbon. There was no competition. They were all so sweet that the directors decided to have "just a baby show." Each won a badge and ribbon.

The church was fairly alive with tots from two weeks to three years old. Babies of many nationalities were brought, and the Woman's Work Society, under whose auspices the show was given, provided for the comfort of all.

Palm branches, smilax, scarlet geraniums and heavy folds of scarlet crepe paper made a bower of the auditorium, where booths were arranged. Pretty girls sold candy and ice cream.

About 2 o'clock the curtains were swung aside and before the audience sat nearly two hundred babies with their mothers all dressed in native costume. The pretty little ones were daintily gowned in white, with the exception of the foreign babies. All the embroideries, laces and ribbons that could be found were used by the proud mothers to adorn the pride of their hearts. Each baby wore a pink ribbon badge, significant of its attendance at the baby show. Of course it was impossible to keep them from talking.

There was a short programme. Miss Rubsch pleased her hearers with a piano selection; Mrs. Godsmark sang several cradle songs; Miss Delta Katt gave a violin solo.

When it was impossible to hold order any longer, the mothers, with their babies, stepped from the platform and mingled with the audience. Everybody then had a chance to gaze into the little blue and brown eyes as much as they pleased. The little Indian baby only 4 months old, all bound up in a cradle, which was carried in the mother's arms, was more popular than her American sisters. So anxious was everybody to see this little child that a crowd encircled the Indian mother all the afternoon, and the only possible way to obtain a glimpse was to climb up a ladder and look down between the many bonnets which were bending over the cradle.

The babies behaved well and seemed to enjoy the treat. For two hours the exhibition claimed the attention of the large audience. Then, in a wild scramble, the babies were allowed to go, and the prettiest baby show ever held here came to a close.

"CRAP" GAMES RAIDED.

Constable De la Monte and Deputies Arrest Seven Men at Ascot Park.

In a raid on "crap" games at Ascot Park, late yesterday afternoon, Constable De la Monte, assisted by Deputies C. R. Thomas, E. F. Simpson, B. L. Hutchins and W. P. Holman, arrested seven men. The officers came upon the players without warning. There were many present, but the representatives of the law were recognized and the crowd melted away like magic.

Voll Roth, who was dealing a "banking game," was captured in the first raid. In the second, Fred Wilson, L. E. Morgan, Charles Johnson, M. Hall, Walter Hensel, and Charles Moore fell into the dragnet. When the constables appeared, Wilson tried to escape, but was unsuccessful.

While the prisoners were being brought into the city, Thomas, at Fortieth street, suddenly jumped from the car and ran, but he was overtaken by Constable Thomas.

In addition to the prisoners, the officers secured a quantity of dice and gambling paraphernalia.

After the raid citizens living in the vicinity of Ascot Park were loud in their praise of Constable De la Monte. "God bless you!" said one man; "you have done a great work today."

Milk as Pumpkin Food.

A milk fed pumpkin is the latest development in agricultural circles. Two pumpkins, grown on the same vine, were on exhibition at the Tazewell county, Illinois, fair. They stood side by side, but one was ten times larger than the other. The giant absorbed a pint of milk a day through a hole cut in the vine which was attached to the stem. The milk was completely absorbed over night. The small brother attained natural growth, but the milk-fed one weighed 100 pounds.

DOLSON

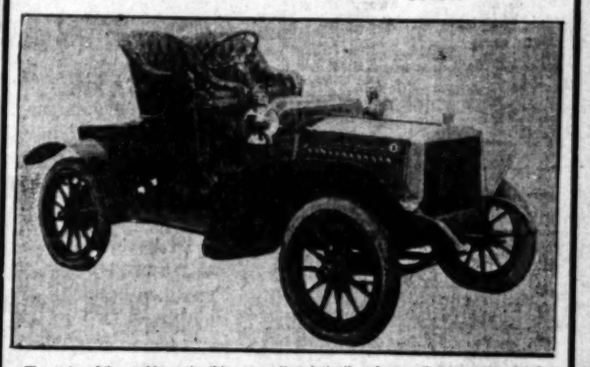
THE SIGN OF A GOOD MOTOR CAR

SECURE a demonstration in this most reliable car. We feel sure that you will give us your order.
Choose from any of our models and we will give you a car that compares in every particular with other makes selling for hundreds of dollars more.

Do not forget that we won the Riverside Endurance Rnn over much higher priced cars.

Dolson Motor Car Co.
J. F. McNAUGHTON, Manager.
Long Beach Agency — 711 South Spring St.
PIONEER AUTO CO. — Southern Cal. Agents

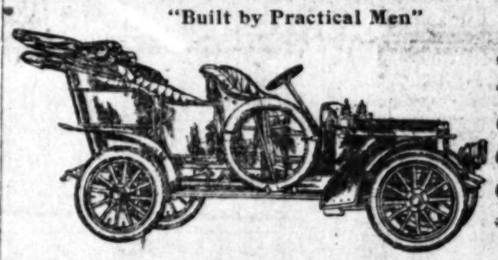
1907 Mitchell — 18-20 H. P. 45 miles per hour. 4 cylinder. Price $1150.



The automobile world see in this car a "revelation" and even the foremost manufacturer and dealer look and wonder that this car can be built and sold at $1150.—You can't find its equal at $500 more. The buyer who overlooks this wonderful value is to be pitied. The one who does not overlook it buys it. If sold at $200 more he would buy it for it stands in a class by itself. The largest runabout under $2000. First ten now sold. Don't delay if you are intending to buy.

Mitchell Agency, 380 S. Los Angeles St.
Phones—Main 1816. Home 7033

Aerocar
"Built by Practical Men"



"The Air Cooled Car That Cools"

Don't buy any kind of car until you've seen the "Aerocar."
We can make immediate delivery of Touring Cars.

Capito Carriage Co.
1201 South Main Street
SOUTHERN CALIFORNIA AGENTS
Phone Home 7417 — Main 7925

The Elmore
Is the Best Automobile on Earth
Our Proof: Ask the Users

We will move into our Big Garage, 1228-30-32 South Figueroa Street, about Nov. 1st. Immediate delivery on the 35-40 H. P. advance 1907 models.

A. J. SMITH
Pacific Coast Agent
957 South Main Street
Broadway 3834. — Home F 4206.
Members Automobile Association of Southern California.

1907 Ramblers



Four Cylinder
Forty Horsepower

The Varied Models of Ramblers for 1908

Affords a car for every purpose—from the 2-cylinder family surrey to the powerful 4-cylinder 60-H.P. touring machine. The consistent refinement of types, the persistent betterments, wherever possible, proclaim Ramblers the "Right car at the right price." No buyer was ever disappointed with a Rambler. Its quality classes it with cars of twice its price. It is the car for you to know about.

$1100 $1500 $1550 $1950 $2650

W. K. COWAN AGENT FOR SOUTHERN CALIFORNIA
830-834 South Broadway

We Have Agents in Most Southern California Towns. Ask Them or Write Us.
COWAN SPARKING BATTERY—The Best in the West. Give It a Test. Money Back If Not Satisfactory.

BOYS TRAIN FOR BATTLE.

Abe Attell and Harry Baker in Good Condition.

O'Brien Strikes Big Snag in Tremble's Jaw.

Green Helps Keep Order in San Bernardino.

Fight fans have centered their attention on the coming battle between Abe Attell and Harry Baker for the featherweight championship of the world, which is to take place before the Pacific Athletic Club on the night of October 31. The boys will fight for the usual 50 per cent, and a 60-40 split for the fighters' end.

Of all the featherweights in the country, Harry Baker is the man most likely to defeat Attell, the title holder, and the sports are watching the training of the young boxer with a great deal of interest. Harry began active training last Monday and is hammering away at a regular routine, in which he will increase his work until a few days before the fight, when he will ease up. He looks to be in fine condition at this stage of the game and should round out nicely.

Attell is also pegging away. He is a veteran of many training camps and knows the ropes throughout the long, and sometimes tedious, training period. He is doing his work at Arcadia at the same place Tommy Burns trained for his fight with Flynn. There is no better place in the country for pure air charged with abundance of ozone, than which there is nothing better to build up physical abilities.

Baker has the Flynn camp at the East Side Athletic Club, and is rapidly taking off superfluous flesh. He began in fair condition and will have no trouble either in getting to weight or in hardening for a fast contest. Eddie Webster, who trained Flynn, is looking after Baker's work, and the latter's two brothers are assisting. Eddie Menny serves as sparring partner.

SOLOMON'S CHALLENGE.

If Harry Baker cannot turn the trick of whipping Attell there is no one in this neck of the woods who has a chance, with the possible exception of Benny Solomon, whose friends stand ready to back him for a match with the featherweight champion. Solomon is going to challenge the winner of the fight and it looks as though he ought to be given some consideration.

Benny attained some ill-repute last winter in his go with George Green, when it was charged that he had fixed the fight to lose to the Chicago scrapper, but Benny swears solemnly that he is innocent as a babe and says he has circumstantial evidence to prove it. As the months have slipped by, fight followers are inclined to overlook the incident, with the possible exception of a few who attained notoriety in exploiting the alleged crookedness. Whether or not Solomon was guilty of misdemeanor, it is believed that in future he will be good, and surely he is entitled to a chance to prove so, if Joe Gans was forgiven.

Solomon's friends say that Attell would not be able to damage Solomon and the latter would have a good opportunity to get to the little champion. Solomon has the punch, and if he could land a few of them on Abe he would have a chance to lift the title.

TREMBLE'S "PAPER JAW."

Jack O'Brien was filled with so much dope on the "paper jaw" said to be possessed by Jim Tremble that naturally he went in to punch that physical feature from Jim's anatomy, from the start. It took Jack nine rounds to do it by consistent hammering. The next day O'Brien cut a swath to McCarey's office and attempted to hold the manager responsible for the story that got out.

"I thought every one told me that man has a papex jaw," snapped Jack. "Well, if he has, it must be made of roofing paper."

McCarey gave Jack the laugh and assured him he was as much surprised as any one. In fact, Tremble surprised every one by his staying powers, and those who looked for him to drop off into slumber when that jaw was touched were disappointed.

Jack O'Brien expects to go into training November 1. He probably will retain his quarters at Chutes Park. He may secure the Turk to train with him. Abdul expects to get a good preliminary match in one of the next two fights. Bill Gaines is willing to go on with the Turk, provided his foot recovers. Gaines was driving a milk wagon before his [illegible] with Godfrey, and caught his foot in the reins and fell, causing a sprain.

FIGHTERS BLOW IN.

Several eastern fighters blew into town during the past week and are waiting for the drop of the hat to get busy. Los Angeles' fame has gone throughout the United States, and this city is becoming the center of attraction for a good class of mit artists. So far the men who drift in here mean business, and no rowdies have shown up. None other will be taken into McCarey's camps.

The latest arrivals are Mike Haney, Al Green and Kid Smith. Few persons about here have ever heard of this trio, but back East they are well known as good third raters. Haney and Smith have been fighting in and about Philadelphia, and have a good local reputation. Green comes from Detroit.

Smith is slated for Montana Kid's next opponent, and the bout will be pulled off as a preliminary before one of the big battles. Haney is being saved for some big game. He is the class of the bunch and fights at 132 pounds. Smith can make 128 and Green is a lightweight at 133. Green is a hard nut, they say, but says he is not looking for a match at the present time. He wants to get in good condition and will train with Haney when the latter gets on with some one. He says that none of these quick matches suit him.

"No man can get in shape for a bout in less than three weeks," says Green. "I will not step into the ring with any one on a few days' notice. You cannot do yourself, the club or the public justice. I will work out gradually, and then if there is a match in sight I will be glad to take it on, but I don't want to force myself either on Mr. McCarey or the Los Angeles public. So I will lay low until the time comes. When I fight I want to do the best I can and be in the best possible shape. I don't want to get in the ring and let a fight run to the limit. I expect to put my man away as quickly as possible or he will put me away."

GREEN'S ADVENTURE.

Green is a modest boy and talks little of himself. From another in the party the story of an encounter in San Bernardino came out. The boys reached there several weeks ago, and the first thing they did was to visit Urbita Springs. As luck would have it, they found a big machinist playing the bully in the pool. He would thrash every one about in the water and pushed women and children off the edge into the pool, and none too gently.

Green no more than came in sight before the fellow ordered him to hold out his hand, purposing, no doubt, to jerk him into the water. Green refused and the fellow started something. Green feinted with his left and smashed a right hander to the solar plexus. The burly machinist fell forward, and as he did so Green ripped two uppercuts to the face and opened two big cluts over the eyes. Another blow in the jaw laid the fellow out.

Green was put under arrest, but the women made a demonstration and demanded his release. When the facts became known the manager called it all off and took Green on as an employé of the place. The machinist's friends tried to start a row a few days later, but Green offered to take them back of the building and whip them one at a time, but they backed out. Green and his friends preserved order about the place for days without any one finding out that they were prize fighters.

An effort was made to pull off a bout in San Bernardino, but it is alleged that the Mayor demanded a license fee of $100, and it was thought that this was too big a handicap to overcome in a small town on a new venture with no backers.

DE BRUTALIZED SCRUM SEEN HERE FIRST TIME YESTERDAY



O'BRIEN WILL BOX JEFFRIES.

TWO HEAVIES TO SPAR IN AID OF POLICE FUND.

Exhibition Comes Off Next Week on Friday and Saturday and Little Abe Attell Is Also on the Card. Billy, Arlington to Furnish Good Minstrel Company.

James J. Jeffries and Philadelphia Jack O'Brien will box for the entertainment of those who see the Police Relief Association's Minstrels at Simpson Auditorium, October 26 and 27. This card, an attraction which would draw men hundreds of miles, if put on under the auspices of a sporting club, will be possible because of the desire of both boxers to help the men of the department. Abe Attell, famous for his cleverness, will spar. This appearance of three champions is incidental to the main entertainment—Billy Arlington's minstrels.

Arlington has drawn together from the best theaters in Los Angeles a lot of talent, which will amuse the audience with a lively and up-to-date minstrel show. A number of novel things will be on this end of the programme.

As to Jeffries and O'Brien—they were seen the other day by officers, who have the affair in charge. Both expressed their eagerness to do anything possible to aid the entertainment. Jeffries is postponing a northern business trip, and O'Brien has materially changed his plans that he may help the fund.

The Los Angeles Police Relief Association for whom all this is being done, is an organization composed of the rank and file of the police department of this city. Its purpose is to help the sick and disabled officers. Each member pays small monthly dues. In return for this he gets a stated sum per month when ill or disabled by hurts. The proposition is separate and apart from the police pension fund.

Sale of tickets has been heavy. Out of a desire to help the association many business and professional men have bought, and at the same time hundreds have purchased tickets, knowing that they will see an entertainment of unusual merit. When it became known yesterday that big Jeffries and Philadelphia Jack O'Brien are to come together on the two evenings the sales began to jump. Indications now point to a crowded house. Saturday afternoon a matinée will be given, and at this in the place of the boxers will be a series of moving pictures, illustrating O'Brien's trip through England. This will be the first time the pictures have been shown in America.

WEBB SPEAKS AT SAN PEDRO.

TELLS VOTERS OF THE NEED OF GUARDING HARBOR.

Pays Tribute to Nominee Gillett and Assures Citizens That Republican Standard Bearer Would Safeguard Their Interests If Elected Chief Executive of Golden State.

[SPECIAL CORRESPONDENCE OF THE TIMES.]

SAN PEDRO, Oct. 20.—Attorney-General U. S. Webb addressed a Republican meeting at the Wetherby last night. He took as his text San Pedro harbor and its franchises, and was given close attention by those present. He said in part:

"The importance of San Pedro and her harbor has not heretofore been fully considered. The completion of the Panama Canal, the largest engineering feat ever attempted in the world's history, will play an important part in the world's commerce. We have on the Pacific Coast 800 miles of coast line and only four important ports: one at the extreme north, one at the extreme south, San Francisco and San Pedro.

"The United States government is standing fairly and squarely behind San Pedro and spending millions for the development of the port. The government controls the navigable waters of your harbor, but not the tide lands. The State of California controls the water front between the uplands and the line of navigable water. The city of San Pedro controls the water front within its incorporate limits. The same is true of Wilmington and Long Beach. Outside of these incorporations the land is controlled by the Board of Supervisors of Los Angeles county.

"The feasibility and advisability of granting franchises and privileges within your corporate limits rests with your Board of Trustees. The policy of the government is to turn local government over to local boards. You have not an unlicensed or unlimited right in these matters, but they are controlled by law. A franchise right does not carry title to property, but is merely a privilege to use or occupy.

"I am not opposed to corporations or capital simply because it is a corporation. Neither would it be fair American or honest to criticize a corporation because it is a rich one. But the tendency of large corporations to infringe or crowd upon others' rights is responsible for much of the special legislation regulating them.

"Your city and your county have granted privileges from time to time on San Pedro harbor. My opponents on the other tickets have waxed brave since the beginning of this campaign, and have told you they would restore this property to you by having these franchises declared void. I do not know whether any of the franchises in or around San Pedro harbor are illegally held. Neither can others say. It would not surprise me if some were illegal. But boards of trustees and county supervisors are usually careful.

"Every City Council in the State of California is vested by law to grant franchise. No record other than local records are kept of these grants. No State officer can know the character of these grants unless he goes through the books of every county and city in the State.

"It is the official duty of San Pedro city to complain to the Governor or to the Attorney-General if the city feels that privileges are illegally held. It is also the privilege and duty of any citizen to make a similar complaint if, after investigation, he believes privileges to be illegally granted or held. You have been told that the present Attorney-General was owned and controlled by corporations. I have never heard that your water front was encroached upon or wrongfully held until these other gentlemen told you so for purely political reasons. No city or citizen has ever made complaint to me. Should such a complaint have been made all I would want to know would be whether the maintainance of the action would be for the benefit of the general public.

"If there is any portion of your water front claimed to be held illegally and of which the grant is invalid I have always been ready to help you, and I am not promising anything not given you under the law. The same thing would have been done by any other Attorney-General for the past fifty years."

When the Tortoise Awoke.

The tortoise is a great sleeper. One was a domestic pet in in English house, and when his time for hibernating came he selected a corner of the dim coal cellar for his winter quarters. A new cook was engaged soon after, who knew nothing of tortoises. In a few months the tortoise woke up and sallied forth. Screams soon broke the kitchen's calm. On entering that department the lady of the house found the cook gazing in awestruck wonder, and exclaiming as with unsteady hand she pointed to the tortoise: "My conscience! Look at the stone which I've broken the coal wi' a' winter!"

We are dead against policemen in politics. We are, indeed! But we feel sad, faint in the mid-ribs, to read of the scrape which that Atlanta policeman got into for hugging Hoke Smith when Hoke was nominated to be Governor of good old Georgia. He hugged Hoke and may lose his star. He was overjoyed and in his ecstacy hugged Hoke. Many a man hugs a delusion or hugs his wife and nothing is done about it, but this poor devil down in Atlanta hugged Hoke, hugged Hoke hard, and now he is to suffer for it as though he had furtively hugged an unwilling widow on the back porch. It's too bad.—[Philadelphia Record.

BAYONETS STOP CHAUFFEURS.

Reckless Auto Drivers Halt When Guards of Uncle Sam Beckon.

[SPECIAL CORRESPONDENCE.]

SOLDIERS' HOME, Oct. 20.—Guards, armed with rifle and bayonet fixed, are, for the first time in the history of this branch of the Soldiers' Home, on duty on the home grounds.

A section of the San Vicente boulevard, intended to traverse a point in the home from Westgate on the northwest to Sunset boulevard on the southeast, has been under construction for some time, and at each end a fence has been placed (in removable sections) to secure the work until finished.

There is a side road which parallels the home's boundary on the west, affording the necessary continuation of travel for vehicles, with but a few moments' difference in time to make connection of boulevards, without trespassing on the proscribed unfinished road.

But selfishly thoughtless chauffeurs, impatient of the obstruction, have removed the fencing, thus cutting up the grading, until it was found necessary to resort to the armed guards with loaded guns.

Autoists and reckless chauffeurs will be compelled to observe the "no thoroughfare" rule, until the road is completed, or take the consequences.

Unclaimed British Prize Money.

The days when prize money was looked upon in the navy as an ordinary source of income are recalled by a notification from the admiralty of money waiting to be claimed—the proceeds of bounties for the destruction of pirates and of the sale of slave ships, says the British Court Journal. There is a sum of £5000 from the sale of slaving vessels captured in the '60s awaiting claimants, also a goodly amount of naval prize money and £2800 bounty for the destruction of pirates which nobody applies for. Some of those to whom the money is due are, no doubt, still alive, but if they are dead they probably left descendants who if the names were advertised would be forthcoming to substantiate their claims. As it is, there is little demand for the money in hand. During twelve months dealt with in the statement issued from Whitehall under £8 has been paid out.

Copper Kills Germs.

"Copper is a marvelous preventive of disease. If we returned to the old copper drinking vessels of our forefathers, typhoid epidemics would disappear."

The speaker, a filtration expert, took a copper cent from his pocket.

"Examine this cent under the microscope," he said, "and you will find it altogether free from disease germs. Examine gold and silver coins, and you will find them one wriggling and contorting germ mass. Yet copper coins pass through dirtier hands than gold and silver ones—you'd think they'd be alive with micro-organisms. But no. Copper kills germs. Diphtheria and cholera cultures smeared on a copper cent die in less than two hours.

"They have many cholera epidemics in China, but certain towns are always immune. These towns keep their drinking water in great copper vessels, for they are beautiful. The villagers will not sell them, as they have a superstition that their health and welfare depend on their possession. I wish all superstitions were as salutary as that."—[Philadelphia Bulletin.

"What d'ye want, now?" asked the Genii, who immediately appeared.

"That was a beautiful wife you got me. She's th' candy girl, all right, all right, she tears things to pieces, she says, she tears things to pieces, she says, she tears things to pieces, she says

OOD SHOES IS A PITCHER.

ller Cravath Does Well When Burns Stops.

ops Slug a Victory in the First Four Innings.

ow Present Very Badly Patched Team.

Portland 10; Los Angeles 3.

Right Fielder Cravath might have been a pitcher if some other kind or ...ody had not put him in to ... at first, and then thrown him ... the field. He came in yesterday ... right field to the box after Burns ... been touched up for six runs and ... in the first four innings and ... he did not save the game he ... the Champs for three innings ... then was found for four swats ... four runs that the other fellows ... need.

It was another case of the Champs ...ing the ball hard and when this ... there is little chance to keep ... from rolling in. After the ... had won the game in the ... of Burns, Cravath came in and ... the balance of the game ... Cravath when he held the ... down and wondering how ... he could keep them from ...

The game was played under the ... of a sandstorm that swept ... the diamond the greater part ... afternoon and it is a wonder ... were not seventeen errors instead ... Four. At times the fielders in right ... could not be seen for dust ... and no on can play ball under ... conditions. The infield was just ... and the eyes of every player ... filled with flying sand half the ...

Didn't keep Sweeney of the ... from playing his usual great ... at first and he took all kinds ... without a blunder, having ... and seven assists. Brashear ... at third, also ate every- ... that went to that corner, but ... of the errors really made any ... in the runs, for the Champs ... in to win the game.

Portland presented a badly ... team, for Pitcher Ran- ... in center, and in the fourth ... was taken out of the ... places with Cravath ... In the last of the fifth ... places with Burns in ... and the team ended the ... a very muddled condition.

Burns got steady ball, the only ... being done to him in the ... with two out he passed ... the next three men hit ... and two runs scored. ... with one out, he passed ... scored on Carlisle's sin- ... juggle of it and Toman's ...

Hogan got their first two on ... Sweeney and McHale and ... next to left. The next ... three singles; a sac- ...'s choice that resulted ... Dana's wild throw and ... right. The next two ... and two singles and ... from a double; a sin- ... a fruitless fielder's ...

LOS ANGELES.

	AB.	R.	BH.	SB.	PO.	A.	E.
Hogan, rf	4	0	2	0	1	0	0
Sweeney, lf	4	0	1	0	2	1	0
McHale, 2b	4	0	0	0	4	2	0
Carlisle, cf	4	0	1	0	3	0	0
Toman, 1b	4	0	1	0	10	0	0
Dana, c	4	1	2	0	6	0	1
Dillon, ss	4	1	1	0	1	4	0
Brashear, 3b	4	0	1	0	0	3	1
Burns, p	3	0	0	0	0	1	0
Totals	35	2	9	0	27	11	2

PORTLAND.

	AB.	R.	BH.	SB.	PO.	A.	E.
Ryan, rf	4	2	2	0	5	1	0
Mohler, lf	5	0	1	1	0	0	0
Wilson, cf	5	0	1	0	0	0	0
Cravath, p	4	1	1	0	0	1	0
Schaller, 1b	4	0	1	0	12	0	0
Bernard, 2b	4	0	2	0	2	3	0
Bernard, ss	4	1	2	0	2	2	1
Brashear, 3b	4	1	1	0	1	3	0
Carlisle, c	4	0	0	0	2	0	1
Totals	38	5	11	1	27	10	2

RUNS BY INNINGS.

	1	2	3	4	5	6	7	8	9	
Los Angeles	0	2	0	0	0	0	0	0	0	2
Portland	0	0	1	0	0	4	0	0	x	5

SUMMARY.

Earned runs—Los Angeles, 2; Portland, 5.
Two-base hits—Cravath, Dana.
Sacrifice hits—Hogan, Sweeney, McHale, McCreedie.
Stolen bases—Portland, 2.
Double plays—Los Angeles, 2; Portland, 2.
First base on balls—Off Cravath, 2; off Burns, 1; by Burns, 1.
Struck out—By Cravath, 3; by Burns, 1.
Hit by pitcher—By Burns, 1.
Left on bases—Los Angeles, 6; Portland, 8.
Time—1:50.
Umpire—Perrine.

Portland 10; Los Angeles 3.

Right Fielder Cravath might have been a pitcher if some other kind or ...ody had not put him in to ... at first, and then thrown him ... the field. He came in yesterday ... right field to the box after Burns ... been touched up for six runs and ... in the first four innings and ... he did not save the game he ... the Champs for three innings ... then was found for four swats ... four runs that the other fellows ... need.

It was another case of the Champs ...ing the ball hard and when this ... there is little chance to keep ... from rolling in. After the ... had won the game in the ... of Burns, Cravath came in and ... the balance of the game ... Cravath when he held the ... down and wondering how ... he could keep them from ...

The game was played under the ... of a sandstorm that swept ... the diamond the greater part ... afternoon and it is a wonder ... were not seventeen errors instead ... Four. At times the fielders in right ... could not be seen for dust ... and no on can play ball under ... conditions. The infield was just ... and the eyes of every player ... filled with flying sand half the ...

Didn't keep Sweeney of the ... from playing his usual great ... at first and he took all kinds ... without a blunder, having ... and seven assists. Brashear ... at third, also ate every- ... that went to that corner, but ... of the errors really made any ... in the runs, for the Champs ... in to win the game.

Portland presented a badly ... team, for Pitcher Ran- ... in center, and in the fourth ... was taken out of the ... places with Cravath ... In the last of the fifth ... places with Burns in ... and the team ended the ... a very muddled condition.

Burns got steady ball, the only ... being done to him in the ... with two out he passed ... the next three men hit ... and two runs scored. ... with one out, he passed ... scored on Carlisle's sin- ... juggle of it and Toman's ...

Hogan got their first two on ... Sweeney and McHale and ... next to left. The next ... three singles; a sac- ...'s choice that resulted ... Dana's wild throw and ... right. The next two ... and two singles and ... from a double; a sin- ... a fruitless fielder's ...

LOS ANGELES.

	AB.	R.	BH.	SB.	PO.	A.	E.
Hogan, rf	4	0	2	0	1	0	0
Sweeney, lf	4	0	1	0	2	1	0
McHale, 2b	4	0	0	0	4	2	0
Carlisle, cf	4	0	1	0	3	0	0
Toman, 1b	4	0	1	0	10	0	0
Dana, c	4	1	2	0	6	0	1
Dillon, ss	4	1	1	0	1	4	0
Brashear, 3b	4	0	1	0	0	3	1
Burns, p	3	0	0	0	0	1	0
Totals	35	2	9	0	27	11	2

PORTLAND.

	AB.	R.	BH.	SB.	PO.	A.	E.
Ryan, rf	4	2	2	0	5	1	0
Mohler, lf	5	0	1	1	0	0	0
Wilson, cf	5	0	1	0	0	0	0
Cravath, p	4	1	1	0	0	1	0
Schaller, 1b	4	0	1	0	12	0	0
Bernard, 2b	4	0	2	0	2	3	0
Bernard, ss	4	1	2	0	2	2	1
Brashear, 3b	4	1	1	0	1	3	0
Carlisle, c	4	0	0	0	2	0	1
Totals	38	5	11	1	27	10	2

RUNS BY INNINGS.

	1	2	3	4	5	6	7	8	9	
Los Angeles	0	2	0	0	0	0	0	0	0	2
Portland	0	0	1	0	0	4	0	0	x	5

SUMMARY.

Earned runs—Los Angeles, 2; Portland, 5.
Two-base hits—Cravath, Dana.
Sacrifice hits—Hogan, Sweeney, McHale, McCreedie.
Stolen bases—Portland, 2.
Double plays—Los Angeles, 2; Portland, 2.
First base on balls—Off Cravath, 2; off Burns, 1; by Burns, 1.
Struck out—By Cravath, 3; by Burns, 1.
Hit by pitcher—By Burns, 1.
Left on bases—Los Angeles, 6; Portland, 8.
Time—1:50.
Umpire—Perrine.

"BUCK" EWING STRIKES OUT.

[BY THE ASSOCIATED PRESS—P.M.]

CINCINNATI (O.) Oct. 20.—William Buckingham Ewing, known all over the United States as "Buck" Ewing, the famous baseball catcher, died this afternoon at his home in this city. His death was due to diabetes and paralysis. Ewing was a native of this city but was connected with the New York National League team longer than was any other single baseball player. He leaves a widow, a son and a daughter.

SEASON'S NO-HIT GAME.

Only Performance of Kind in Big Leagues This Season—Thirteen One-Hit Games.

Mal Eason of the Brooklyn National League team has the honor of pitching the only no-hit game of the season in the big leagues. There are thirteen one-hit games and twelve two-hit games. Following are the records:

NO-HIT GAME.

July 20—Brooklyn, 2; St. Louis, 0. (Eason-Thompson.)

ONE-HIT GAMES.

May 6—Chicago, 6; Cleveland, 0. (Walsh-Joss.)

May 20—Philadelphia, 3; Boston, 0. (Lush-Young.)

June 8—St. Louis, 2; Cincinnati, 0 (seven innings.) (Druhot-Ewing.)

June 5—Chicago, 7; Philadelphia, 1. (White-Waddell and Coakley.)

June 10—Chicago, 1; New York, 0. (Owen-Orth.)

June 25—Chicago, 2; St. Louis, 1. (Reulbach-Karger and Thompson.)

July 4—St. Louis, 3; Chicago, 0. (Pelty-Patterson.)

July 28—New York, 2; Cincinnati, 1. (Ames-Ewing.)

Aug. 4—Chicago, 4; Boston, 0. (Walsh-Harris.)

Aug. 27—Sox, 7; Philadelphia, 0 (six innings.) (Walsh-Coombs.)

Sept. 5—Chicago, 2; Pittsburgh, 0. (Brown-Leifield.)

Sept. 3—Chicago, 1; Brooklyn, 0 (ten innings.) (Pfiester-Strickiett.)

Sept. 25—Chicago, 1; Brooklyn, 0 (ten innings.) (Pfiester-Strickiett.)

TWO-HIT GAMES.

May 17—Chicago, 6; Washington, 2. (Patterson-Smith and Wolfe.)

May 23—St. Louis, 3; Philadelphia, 0. (Taylor-Duggleby and McCloskey.)

June 2—St. Louis, 2; Detroit, 0. (Powell-Donahue.)

June 6—Pittsburgh, 8; Boston, 0. (Leifield-Young.)

June 12—Pittsburgh, 4; Brooklyn, 1. (Leever-Pastorious.)

July 16—St. Louis, 7; Brooklyn, 1. (Beebe-McIntyre.)

July 19—Boston, 4; Cincinnati, 2. (Lindeman-Wicker.)

July 23—St. Louis, 4; Boston, 1. (Beebe-Young.)

Sept. 3—Chicago, 7; Cincinnati, 0. (Reulbach-Weimer.)

Sept. 23—Highlanders, 1; White Sox, 0. (Hogg-Walsh.)

Sept. 26—Boston, 2; St. Louis, 0. (Crow-Jacobson.)

Oct. 1—Chicago, 2; Philadelphia, 0. (Lundgren-Moser.)

EXTRA INNING GAMES.

TWENTY-FOUR INNINGS.

Sept. 1.—Athletics, 4; Boston, 1. (Coombs-Harris.)

FIFTEEN INNINGS.

May 7—Cincinnati, 2; St. Louis, 2. (Weimer-Brown.)

May 30—St. Louis, 4; Chicago, 2. (Brown-Pfiester.)

June 18—White Sox, 4; Boston, 3. (Owen and Altrock-Dineen.)

July 19—Brooklyn, 6; St. Louis, 3. (Pastorious-Karger.)

THIRTEEN INNINGS.

April 19—Pittsburgh, 2; St. Louis, 1. (Willis-Taylor.)

May 9—Chicago, 2; St. Louis, 1. (Pfiester-Druhot.)

May 21—Cleveland, 2; Athletics, 1. (Eels-Waddell and Bender.)

June 7—Highlanders, 6; St. Louis, 4. (Hahn-Powell.)

July 14—Cleveland, 6; Washington, 4. (Rhoades-E. Smith.)

July 23—Washington, 3; St. Louis, 2. (Falkenburg-Powell.)

Aug. 1—Pittsburgh, 1; Brooklyn, 0. (Leifield-McIntyre.)

Aug. 11—Boston, 3; Detroit, 2. (Tannehill-Donahue.)

Oct. 1—Sox, 1; St. Louis, 0. (Altrock-Pelty.)

TWELVE INNINGS.

April 14—Highlanders, 2; Boston, 1. (Chesbro-Young.)

April 17—Pittsburgh, 2; Cincinnati, 1. (Phillipe-Weimer.)

April 22—Sox, 7; Cleveland, 6. (Walsh and Altrock-Townsend and Eels.)

April 27—Chicago, 7; Cincinnati, 6. (Wicker, Reulbach and Beebe-Harper.)

May 5—Philadelphia, 4; Brooklyn, 3. (Kane and Sparks-McIntyre.)

May 5—Sox, 3; Cleveland, 2. (Smith and Altrock-Townsend.

June 12—Sox, 3; Washington, 2. (Walsh and Owen-Kitson and Hughes.)

June 12—Cleveland, 5; New York, 4. (Joss-Deroy and Griffith.)

June 23—Boston, 6; Athletics, 4. (Winter-Waddell and Dygert.)

June 23—Chicago, 7; Detroit, 2. (Walsh, Owen and Altrock-Eubanks.)

June 26—White Sox, 6; Cleveland, 4. (White-Rhoades, Eels and Joss.)

Aug. 15—Cleveland, 3; Philadelphia, 2. (Rhoades-Dygert.)

Aug. 25—Philadelphia, 4; Detroit, 3. (Dygert-Donovan.)

Sept. 28—Cincinnati, 2; Boston, 1. (Ewing-Dorner.)

Oct. 2—Cincinnati, 2; Boston, 2. (Ewing-Pfeffer.)

ERRORS BEAT SEALS.

SANDSTORM STOPS GAME.

[BY THE ASSOCIATED PRESS—P.M.]

FRESNO, Oct. 20.—Errors cost the Seals today's game with Fresno to the tune of 8 to 5. Every man in the uniform of San Francisco got rattled at critical moments and threw the ball away. Wind and dust stopped the contest at the end of the seventh inning.

Score by innings: 1 2 3 4 5 6 7

San Francisco .....0 0 0 2 0 0 0—2
Base hits .....0 0 1 2 2 0 0—5
Fresno .....3 2 0 0 0 3 x—8
Base hits .....1 0 2 0 1 1 x—5

Summary: Sacrifice hits, Wolters, Delmas; first on balls, off Welch 5, off McGregor 3; struck out, by Welch 2, by McGregor 4; left on bases, San Francisco 8, Fresno 5; balk, Welch; hit by pitcher, Mohler, Wilson; time of game 1 hour 25 minutes. Umpire—Perrine.

Randolph May Remain.

There is no news in the story that Randolph may leave the local team for the big league next year. It is said that he has been dickering for some time with several big teams, and yet may remain in Los Angeles, as he likes the town and the way he has been received here. He does not belong in Los Angeles, but to the Oakland club, but declares he will not go back there to pitch next year, because it is a bum place.

Two Not Reserved.

Henry Berry of the Los... that all the local papers ... in publishing that Ellis ... had been put on the re... for ETAOIN SHRDLU U... of the team for next year. ... they will be turned ... In addition to several men bet... for it is the determination ... directors to have some hitters ... as the club as at pres... the ball.

PECULIARITIES OF BALL GAMES.

BEST BATTING TEAMS DO NOT ALWAYS WIN.

Chicago White Sox Were Poorest Hitters in Big League With Exception of Boston Americans, Yet They Are World's Champions and Earned the Title.

Statistics of big league baseball indicate very queer conditions. The Chicago White Sox, world's champions, are absolutely last so far as team batting and long-distance hitting goes, and are only second in fielding. On the other hand, Cleveland leads in club batting, long distance hitting, and fielding, yet had no real show at the end to win the pennant.

These conditions indicate that inside work and good pitching are the real factors in winning games and pennants, and the lessons taught will serve to introduce a change of tactics in many teams next season. Spectacular playing and long hitting do not always win contests. No doubt Cleveland puts up a fine exhibition for spectators to see, but if she does not win games the patrons leave the grounds with a dissatisfied feeling.

Unofficial figures show the following:

CLUB BATTING.

Nationals—Chicago leads with a percentage of .267, Pittsburgh is second with .266, and New York third with .254. Others follow: Philadelphia .246, Cincinnati .244, Brooklyn .238, St. Louis .228, Boston .229.

Americans—Clevelands leads with .250, New York is second with .270, and St. Louis third with .254. Others follow: Athletics .250, Boston .244, Detroit .243, Washington .242, Chicago .236.

CLUB FIELDING.

Nationals—Chicago is ahead in club fielding, having made but 195 errors in a total of 6211 chances, for an average of .969. Pittsburgh is second, with an average of .965. New York, .964; Cincinnati, .960; Brooklyn, .957; St. Louis, .959; Philadelphia, .957; and Boston, .919 come in the order name.

Americans—Cleveland leads in fielding, as she does in everything else but club standing, with a percentage of .969, the same as the leaders in the National League. Chicago is second, with .965, the same as Pittsburgh. Detroit is third, with .963, and others follow: Philadelphia, .961; St. Louis, .958; Washington, .958; New York, .957, and Boston, .953.

LONG HITTING.

Nationals—Chicago holds the record for long hits, with a total of 649 extra bases, including 26 home runs, 71 three-baggers, and 174 doubles. Brooklyn is second, with 591 extra bases, 26 home runs, 71 triples and 137 doubles. Pittsburgh, Cincinnati, Philadelphia, New York, St. Louis and Boston come in the order named.

Of the individual sluggers, Lumley of Brooklyn is far ahead with 129 extra bases, including 10 home runs, 19 triples, and 21 doubles. Jordan of Brooklyn is second with 114 extra bases, including 12 home runs, 8 triples, and 21 doubles. Magee, Wagner, Schulte, Nealon and Steinfeldt come in the order named. Nealon has 92 extra bases, including 3 homers, 12 triples, and 22 doubles. The great Wagner, who leads in batting, has only 2 home runs to his credit, but he hit out 9 triples and 38 home runs. His extra bases total 111.

American League—The Clevelands team easily leads the league in extra bases, having a total of 782. It only has 13 home runs, but makes up for the lack of them with 82 triples and 242 doubles. The failure of Lajoie to hit out a single home run is the reason of the scarcity of the baseball commodity. The Athletics are second with a total of 724. There are 32 home runs to their credit, 54 triples and 217 doubles. New York, Boston, Washington, St. Louis, Detroit, and Chicago finish in the order named. Chicago has but 498 extra bases to its credit, with but seven home runs, 50 triples, and 160 doubles.

Davis of the Athletics leads the individual sluggers with 153 extra bases, including 12 home runs, eight triples, and 43 doubles. Flick is second with one home run, 24 triples, and 34 doubles. Stone is third with six homers, 20 triples, and 28 doubles. Lajoie, who comes next, has but nine triples, but leads with 50 doubles. Hickman is fifth, and has nine home runs. Ferris, Crawford, Turner, Conroy, Hemphill, Chase, and Williams follow in the order named. Chase has no home runs to his credit, but has 12 triples and 28 doubles, for a total of 92 extra bases.

BASE RUNNERS.

Nationals—Chance is the boss base runner, stealing 59 bases in 135 games, for an average of .428 per game. Wagner is second with 56 in 140 games, for an average of .400. Magee is third with 53 in 153 games, for .346.

Americans—Hoffman did the best work, stealing 36 bases in 107 games, for an average of .350. Altizer is second with 25 in 115 games, for an average of .202. Isbell is third with 40 in 143, for .280

BELMONT MEETING ENDS.

Rain Prevents Attempt of Flyer Roseben to Lower Mile Record of Salvator.

[BY THE ASSOCIATED PRESS—P.M.]

NEW YORK, Oct. 20.—The Belmont Park meeting closed today with the Champion Steeplechase as the feature. Rain prevented the scheduled attempt by Roseben to lower Salvator's record for a mile straightaway. In a driving finish Hylas won the $9000 Champion Steeplechase, defeating Coligny by a nose in the final stride. Results:

Six furlongs, straight; Valls won; Merrill second; Frank Gill third; time, 1:15 4-5.

Eighth Champion Steeplechase, about three and a half miles; Hylas won; Coligny second; Alfar third; time, 8:23.

The White Plains Handicap, six furlongs straight; Okenite won; Kentucky Beau second; Marathon third; time, 1:14 1-5.

Seven furlongs; Beuclaire won; Dissent second; Lamertine third; time, 1:28.

Belmont Park Autumn Stake, weight for age, two and one-fourth miles; Running Water won; Nealon second; The Cricket third; time, 4:01 2-5.

Mile and three-sixteenths; Miss Crawford won; Chimney Sweep second; Tommy Waddell third; time, 2:01.

Events at Louisville.

LOUISVILLE (Ky.) Oct. 20.—First race, five and a half furlongs; Sally M. won; Sallie Suter second; Hereafter third; time 1:08 1-5.

Five and a half furlongs; Harding won; Salvage second; Lady Carroll third; time, 1:08.

Six furlongs; Meadow Breeze won; Funiculaire second; Frontenac third; time, 1:14 3-4.

Board of Trade Handicap, one mile; Pretension won; Hannibal Bey second; Tartan third; time, 1:40 1-5.

Six furlongs; Lightning Conductor won; Zipango second; Electorine third; time, 1:14 1-5.

Mile and a sixteenth; Auditor won; Oratorian second; Golden Mineral third; time, 1:47 1-5.

AVERTED WAR BY SIMPLE TACT.

TIMES WHEN HASTY ACTION WOULD MAKE TROUBLE.

The Delicate Situation at Manila When Sir Edward Chichester Prevented the German Admiral from Precipitating War With the United States.

[Baltimore American.] Could the secret archives of the chancelleries of the world's capitals be searched by historians mankind would be astonished by the number of conflicts between nations which have been averted by the tactful conduct of a single man.

Sometimes the individual in whose discretion was committed by Providence the fate of thousands of his fellow-men has been a citizen of one of the countries which might have been involved in hostilities. Sometimes the averting act has been performed by a man who owed allegiance to a sovereign altogether unconcerned with the controversy which brought about the delicate situation.

Such a man was Sir Edward Chichester, Rear-Admiral of the British navy, stationed in Eastern waters at the time of the late unpleasantness between the United States and Spain. His death occurred last week at Gibraltar, and makes timely a review of one of the most interesting episodes of the Spanish-American War—an episode overshadowed by the accounts of the remarkable victory that preceded it, and one to which comparatively little publicity was given for reasons of state.

In the summer of 1898 the United States was on the verge of war with Germany, and Chichester was the man who held in leash one of the war lord's officers, eager to precipitate a quarrel with Admiral Dewey. This German officer was Admiral von Diedrichs. He was in the neighborhood of Manila with a squadron of German vessels, and not at all inclined to observe the blockade that Dewey had established against the Oriental port. Even before Dewey left Hongkong he suspected that von Diedrichs would give him trouble, and hence he wished to augment the squadron under his command before attacking the Spaniards. A battleship, thought Admiral Dewey, would have been an excellent addition to his squadron; but the fact that he could not obtain it did not alter his determination to make the German commander toe the mark if his suspicions were verified. Dewey's suspicions were verified. Von Diedrichs chafed under the restraint of the blockade and showed a disposition to ignore it and place himself in a position where he would either hamper the maneuvers of the American ships or be in line of fire.

VON DIEDRICHS WARNED.

Dewey himself has partially related the story. "I do not know why Admiral von Diedrichs should have felt aggrieved," he said. "I wrote to him defining my attitude toward the warships in the harbor, and he wrote that he would lay a letter of protest before the commanding officers of the other squadrons. He got small comfort from any of them. Capt. Chichester, the senior officer present of the British navy, told him that I was not only acting within my right, but that I was entitled to a great deal more than I had required from the foreign cruisers."

After the failure of Admiral von Diedrichs to enlist the sympathy of the other foreign commanders, he sent a flag lieutenant to Dewey with a list of complaints as to the way in which his ship had been treated.

Dewey's reply was sharp and unevasive: "What is it you want? Do you want war? You know what that means. If you do you can have it in five minutes. You may tell Admiral von Diedrichs that I am blockading this bay and that I shall take such steps as are in the right and the duty of the blockading officer."

It is said that the order given by Admiral von Diedrichs after receiving this message was: "Clear for action and quietly steam through the American lines into the harbor." The German squadron did take a position in dangerous proximity to the guns that had sunk the Spanish ships, and it may be surmised that the American ships were also cleared for action and that the range-finding apparatus was in working order. But before Dewey's righteous anger at the insult and defiance of the bumptious German bore fruit that would have been most deplorable, another squadron was observed by Uncle Sam's blue-jackets to be under steam. It was that of Capt. Chichester.

THE BRITISH LINED UP.

What did the activity of the British sailors mean? It was known that they did not intend to defy the blockade order. It was known that Great Britain observed the most strict neutrality toward the combatants. Germans and Americans both watched the movements of the British with curiosity and anxiety—probably both were restrained from touching of a spark that would have led to one of the largest conflagrations the world has ever witnessed. The suspense did not last long. Chichester slowly moved his ships to a place directly in front of the American vessels and there each weighed anchor. It was a most significant warning that a single shot from the Germans would have subjected them to an answer in kind from the British, as well as the American eight-inch guns. No shot was fired. Von Diedrichs recovered from his fit of temporary insanity and desisted from his folly.

Later, all three of the naval officers concerned in this episode were promoted. It is unnecessary to dwell on the cause of Dewey's promotion. It is highly probable that his conduct at Manila had much to do with the fact that Chichester died a rear-admiral. Whether von Diedrichs won approbation by reason of his conduct is not vouchsafed, but when the German was elevated to the post of chief of the naval general staff Dewey wrote him a letter of congratulation. Nothing was said of the former exchange of courtesies between the two men.

SIMILAR INCIDENTS FREQUENT.

American history is filled with incidents in which peace and war hung in the balance and in which the issue was with peace by the proverbial hair's breadth.

A notable incident of this kind occurred during the Civil War. The government at Washington came perilously near being involved in hostilities with England as well as with the forces of the South. England's sympathies were with the Confederacy, but England observed an attitude of neutrality. In 1861 Jefferson Davis sent James M. Mason and John Slidell to Europe to endeavor to obtain aid for the Southern cause. They ran the blockade established by the Union navy and succeeded in embarking on the British mail steamship Trent at Havana. Capt. Wilkes, in command of the United States sloop-of-war San Jacinto, lay in wait for the Trent and forced her to stop. He seized the Southern commissioners and carried them to a fort near Boston. The Secretary of the Navy officially congratulated Capt. Wilkes, and the House of Representatives requested the President to present him with a gold medal. The President, however, did not share in the view that congratulations were in order.

With his characteristic common sense and adeptness at epigrammatic utterances, Abraham Lincoln remarked that he feared that this country had caught simply a couple of "white elephants." He added, "We fought Great Britain in 1812 for insisting on the right to do precisely what Capt. Wilkes has done."

ENGLAND'S PROTEST VIGOROUS.

England did send a vigorous protest. The government demanded the surrender of the commissioners and a proper apology for the affront to the British flag. It hurried troops to Canada with regimental bands playing "Dixie."

In the correspondence that ensued Secretary Seward said that he was happy to find that England now condemned the right of search hitherto so stoutly maintained by her. He congratulated England for having become a convert to American principle. He closed by saying that, since the British nation now asked us to do just what we had insisted that all nations ought to do, we could not consistently refuse to give up Mason and Slidell. The incident was closed, but the outlook was not very propitious while it remained in controversy.

An officer of the navy who afterward became a rear admiral was lieutenant on the San Jacinto at the time of the Mason and Slidell incident, and personally arrested the two commissioners. He was Donald McNamara Fairfax, who died several years ago at his home in Hagerstown, this State. It is said that he conducted himself with remarkable suavity on the occasion, and that his politeness did much to allay the bitter feeling.

A Perfect Flying Machine.

Gulls are masters in the air. I have watched by the hour birds similar to these following along in the wake of a steamer, but had never before had such chances with a camera. Often they poise, resting apparently motionless on outstretched wing. It is a difficult feat. A small bird can't do it. A sparrow hawk can only poise by the rapid beating of his wings. The gulls seem to hang perfectly still, yet there is never an instant when the wings and tail are not constantly adjusted to meet the different air currents. Just as in shooting the rapids in a canoe, the paddle must be adjusted every moment to meet the different eddies, currents and whirlpools, and it is never the same in two different instants. A gull by the perfect adjustment of its body, without a single flap of the wings, makes headway straight in the teeth of the wind. I saw one retain a perfect equilibrium in a stiff breeze, and at the same time reach forward and scratch his ear.—[American Magazine.

Heads East and West.

Senator Warner of Missouri is wondering if the size of men's heads averages larger in the West than in the East. Senator Warner, who wears a 7⅞ size hat, tried to buy a new headpiece in Washington just before he started home. He says: "In Washington I made a tour of every hat store there of any size and within reach, and in Philadelphia, where they make the things. I tried to get a lid to fit me. Going afterward to New York, if I tried one shop I tried twenty, not a place had a 7⅞ hat. My itinerary took me to Cleveland. I was thoroughly ashamed of my old hat by the time I struck that place, made famous by Cassie, and once more I started out to find a 7⅞ hat. Nary one. I did not make much effort in St. Louis, because by the time I got there I was almost without hope. However, I managed to screw up courage enough to go into four places. They all had up to 7⅛, but nothing bigger. Now for the odd part of the experience. The very first shop I went into in Kansas City resulted in this hat. I guess there are more 7⅞ heads in this neck of the woods than further East."—[The Commoner.

The One-Cent Stamp.

Now that every country town has its local souvenir postal card, the demand on the government for 1-cent stamps is enormous. Some of the local postmasters had prepared themselves for the summer visitors, but an instance is recorded where the purchase of 1400 souvenir postal cards by visitors at a summer resort in New Hampshire cleaned the local office out of 1-cent stamps and some of the postals had to wait until a new supply could be secured. Never before in the history of the department has the demand for the smallest denomination of stamp been so great.—[Boston Transcript.

LEADING PITCHERS.

Reulbach and Plank Have the Best Averages in the Big Leagues for Season.

According to the averages, Reulbach of the Chicago Nationals and Plank of the Philadelphia Athletics are the two best pitchers in this country. Each won 19 games and lost but 4, giving a winning average of .926. A peculiar incident is the fact that Reulbach received a poor start and lost most of his games early in the season, while Plank began to lose near the end of the season because of a sore arm.

Reulbach is a sensational twirler with limited big league experience, but he will prove one of the greatest for years to come if he goes at this season's pace. Plank is as good a southpaw as can be found anywhere, and never pitched better ball than this season up to the time he was injured. He has had several years' big league experience. Following are the averages of the twirlers who won half or more of their games:

NATIONAL LEAGUE.

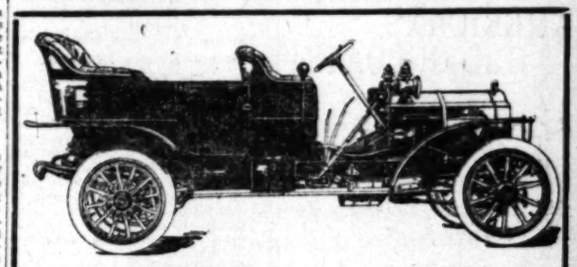
	W.	L.	Pct.
Reulbach, Chicago	19	4	.826
Brown, Chicago	27	6	.818
Leever, Pittsburgh	23	7	.767
Lundgren, Chicago	16	6	.727
Taylor, New York	18	7	.720
Pfiester, Chicago	19	9	.679
McGinnity, New York	24	12	.667
Mathewson, New York	22	11	.667
Willis, Pittsburgh	22	11	.629
Taylor, St. L., Chicago	20	12	.625
Overall, Chi., Chicago	15	9	.625
Phillippe, Pittsburgh	15	9	.625
Wiltse, New York	17	11	.607
Beebe, Chicago, St. L.	15	10	.600
Leifeld, Pittsburgh	14	10	.583
Scanlan, Brooklyn	18	15	.545
Lynch, Pittsburgh	6	5	.545
Weimer, Cincinnati	19	16	.543
Sparks, Philadelphia	18	16	.529
Lush, Philadelphia	18	17	.514
Ames, New York	12	12	.500

AMERICAN LEAGUE.

	W.	L.	Pct.
Plank, Philadelphia	19	4	.826
White, Chicago	17	6	.739
Joss, Cleveland	9	3	.700
Clarkson, New York	5	4	.694
Rhoades, Cleveland	22	10	.687
Altrock, Chicago	20	12	.625
Patterson, Chicago	10	6	.625
Killian, Detroit	10	6	.625
Owen, Chicago	21	13	.618
Chesro, New York	11	7	.611
Pelty, St. Louis	17	11	.607
Orth, New York	26	17	.605
Bender, Philadelphia	16	11	.593
Patten, Washington	20	15	.571
Walsh, Chicago	18	14	.562
Mullin, Detroit	21	17	.553
Howell, St. Louis	16	13	.552
Bernhard, Cleveland	16	14	.533
Hess, Cleveland	19	17	.528
Coombs, Philadelphia	19	9	.576
Donohue, Detroit	14	13	.518
Hogg, New York	14	13	.518
Powell, St. Louis	13	13	.500
Tannehill, Boston	12	12	.500
Newton, New York	7	7	.500
Smith, Chicago	6	6	.500

Directors May Meet.

There will be a meeting of the directors of the Los Angeles ball club sometime to decide upon the location of a new ball park for next season, but no one knows when this meeting wil be held. In all probability Prager Park will be chosen, but it is rather small for a first-class ball grounds.



Packard

30

Demonstrator will be here Tuesday. Packard "30" 1907 cars have been sold to

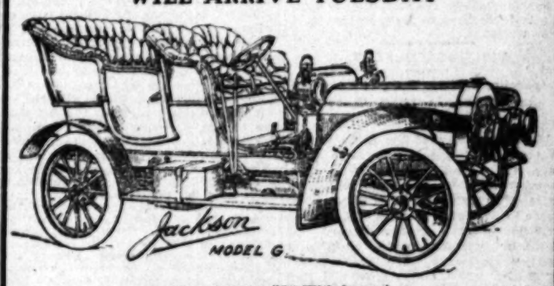
D. M. Linnard, Pasadena.
Dan Murphy, Los Angeles.
A. L. Shwarz, Los Angeles.
Joseph Burkhard, Los Angeles.
E. T. Stimson, Los Angeles.
John B. Miller, Los Angeles.
Harry Weiss, Los Angeles.
Earle C. Anthony, Los Angeles.
Chauncey D. Clark, Altadena.
J. M. Murdock, Pasadena.

Will you join the ranks of 1907 Packard owners, or will you wish you had?

Western Motor Car Co.

Chas. E. Anthony, Pres. Earle C. Anthony, Mgr.

Car Load of Jacksons
WILL ARRIVE TUESDAY



(Cut of Model "G" With Lamps)

LET US SHOW 'EM TO YOU

...Three Models...

"C" 2-cylinder, 24-horse power, chain drive, with 96-inch wheel base $1350
"D" 2-cylinder, 24 horse power (engine under hood,) shaft drive with 100-inch wheel base $1650
"G" 4-cylinder, 55-60 horse power, with 108-inch wheel base $2650

EACH CAR is equipped with 2 oil lamps, tail light, 2 gas lamps, generator, horn, tire repair outfit and complete set tools.

WE CAN MAKE PROMPT DELIVERIES

A. W. GUMP AUTO CO.

Member Automobile Dealers' Ass'n of So. Cal. 1120 So. Main

AUTOCAR—RUNABOUT

PERFECTION

World's Greatest Runabout
The Great Doctors Machine
The Ideal Ladies' Car

Two cylinders 12-14 horse power.
Engines under hood. 3 speeds
Forward and reverse. Wheel steer.
Foot clutch. And shaft drive.

Finest Control of Any Car in the World

SIMPLICITY

COMPARE WITH ALL OTHERS
Welcome You to a Demonstration
Middleton Motor Car Co.
1032 South Main Street

Locomobile

Breaks Record for Course in Vanderbilt Race

Despite almost incessant tire trouble, the Locomobile again upheld American Honor in Long Distance Road Racing.

Tracy, in the fifth lap, circled the difficult and dangerous course in the remarkable time of 29.71 miles

AMERICANS ORDER BOATS.

Six Boston Sailors Prepare for Next Race.

Old Defender Volunteer Is Offered for Sale.

Jamestown's Show May Secure Next Regatta.

[BY DIRECT WIRE TO THE TIMES.]

NEW YORK, Oct. 20.—[Exclusive Dispatch.] Six orders for boats in the Sonderklasse have been given by the Boston yachtsmen, showing that next year's class will be a big one. The conditions to govern the contest of 1907 have already been sent to Germany for approval. It is expected that the trial races next season will take place early in July. The Boston Yacht Club has invited Sir Thomas Lipton to a club dinner to be given in his honor on November 2.

The old club defender, Volunteer, which defeated the Thistle in 1887, is offered for sale by the estate of J. Malcolm Forbes.

JAMESTOWN MAY GET IT.

It is believed by those who are in touch with rowing affairs that the next national regatta will be rowed on the Jamestown Exposition course, off Hampton Roads. A number of oarsmen, including members of the Executive Committee of the National Association of Amateur Oarsmen, have visited this course recently and are enthusiastic over it. The Jamestown Exposition management have made an application for the regatta, which will be acted upon at the next meeting of the national committee, and it is very likely to be favorable.

Frank Vessely, the well-known sculler, is to remove to New Mexico in a few weeks.

VISITING GOLFERS.

Preparations Being Made to Entertain Sportsmen in Local Clubs Throughout West.

If the majority of the clubs in the Western Golf Association have their way, the traveling golfer who is a member of a western club will have little difficulty hereafter in playing the game in whatever western city he may be sojourning. A system of card credentials, interchangeable at clubs of the association, has been passed upon by over sixty clubs in the organization, only four being adverse to the idea. Following are the details:

1. A card bearing date within, say, three calendar months of its use, coming from the club of which the holder is a member.

2. Such card to be countersigned by the secretary of the Western Golf Association.

3. That the privileges of the visitor be restricted to the use of the lockers, golf course and restaurant of the club visited, and that the regular playing charge for the use of the course for the day be paid by such visitor.

4. That the privilege at any one club be limited to one week in any one year.

5. That all charges for playing, food, etc., to be paid for in cash, the visitor having no privilege to sign checks at any club visited.

CROSS-COUNTRY RUNNING.

Great Interest Has Been Aroused In Far East in This Neglected Branch of Sport.

[BY DIRECT WIRE TO THE TIMES.]

NEW YORK, Oct. 20.—[Exclusive Dispatch.] Cross-country running is gradually becoming the leading fall sport at Morningside Heights this year. Never before in the history of Columbia athletics has so marked an interest attached to this branch of sport. A squad of fifty men report daily to Crooks, the trainer, who sends them at a fast clip around the grove and even on Riverside Drive for a run of three or four miles. This autumn weather has served to attract a large numbers of novices, among whom much promising material has appeared.

BILLIARD TOURNEY.

Local Three-Cushion Experts to Meet This Week to Decide Championship Honors.

Those billiard enthusiasts that run to three cushions will have an opportunity this week to see something good in the tournament that will be pulled off at Berry's rooms on South Spring street for it will bring together the best men in this end of the State in the three-cushion game. The entries are Frank Keniston, Alfred Clark, Wm. Maguire, Arthur Seymour, Bob Lacey, George Kennedy and Guy Lyon and each man is to play a game with each other contestant, the total to be twenty-one games.

The entrance fee is $10 and Henry Berry will add $50 to the total and the money will be divided 40, 30, 20 and 10 per cent. The games will be forty points and so far four games are scheduled for this week. The first one will be played tomorrow night between Kennedy and Lyon. Seymour and Lacey will meet Tuesday night; Maguire and Keniston on Wednesday and Thursday night Clark will play the loser of Monday's game. Play will begin at 7:30 o'clock each evening. It is the intention next week to play afternoon as well as evening games.

MOTOR BOATS FLUNKED.

Three Flyers Fail to Show Up for the Larchmont Races, Which Are Postponed.

[BY DIRECT WIRE TO THE TIMES.]

NEW YORK, Oct. 20.—[Exclusive Dispatch.] The disappointment of the Larchmont Yacht Club officials in the matter of the non-appearance of several of the boats entered for the motor boat gold challenge cup race, last week, was so keen that action will likely be taken to prevent a re-occurrence of such an unfortunate condition of affairs.

Four of the six boats, and among them the craft challenging for the trophy, did not report at Larchmont, and the owners of three of them failed to send explanations of their absence. The club was compelled to hire a tug for two days and incurred other expenses, and only two boats were on hand.

That this lax method of keeping engagements in the future motor boat races held by the club may possibly be done away with, it is proposed to demand a forfeit with each entry. The owners of the boats that start will have these forfeits returned to them, while the others will revert to the club.

WANTS HIS OWN CUP.

Sir Thomas Lipton Will Build Yacht to Race at Chicago for Trophy Given by Himself.

[BY THE ASSOCIATED PRESS—A.M.]

CHICAGO, Oct. 20.—Sir Thomas Lipton will build a twenty-one-foot racing yacht and enter the annual races of the Columbia Yacht Club next year for the trophy given by himself.

For some time pressure has been brought to bear on Sir Thomas to have him build a boat for the races in the Chicago harbor, but not until yesterday did the donor of the Lipton cup give his final answer. The English baronet made known his decision after a conference with a committee from the Columbia Yacht Club.

After the meeting Sir Thomas discussed his plans for building the challenger. The boat will be made from a design of either Hoppe or Payne, two of the greatest designers in Great Britain. In all probability after the design has been selected the boat will be constructed in Canada. It is possible the challenger will sail under the colors of some Canadian club.

Sir Thomas will in all probability come to Chicago to see the races sailed next year.

"In fact," he said, "I don't know but I may sail on my own boat in the race. I should like to try this fresh-water sailing."

GREAT CONTEST OF BALLONS.

SEVENTEEN AIRSHIPS START IN GERMAN RACE.

Thousands of Spectators Flock from Berlin to See the Ascensions and Great Force of Officers Are Unable to Control the Crowd—Small Ship Wins Emperor's Prize.

[BY DIRECT WIRE TO THE TIMES.]

BERLIN, Oct. 20.—[Exclusive Dispatch.] Tempted by the novelty of the unwonted sporting event, hundreds of thousands of the inhabitants of Berlin witnessed the balloon competition at Tegel on Sunday. The weather conditions were ideal. Police, gendarmes, a fire brigade and special constables were powerless to deal with the great stream of humanity that flowed steadily to the little suburb.

A remarkable feature of the day was the fact that, owing to the admirable organization of Capt. Hildebrandt, who has charge of the race, it was possible to start seventeen balloons within six minutes. Three of the seventeen descended in Bohemia.

The committee having charge of the awards has announced the following decisions: The Ernst (680 cubic meters,) piloted by Dr. Broecklemann, received the Emperor's prize; the Sohnke, piloted by Dr. Emden, receives the prize offered by the Aero Club of Berlin; the Helios, piloted by Dr. Schlein, receives the Berliner Lokal Anzeiger prise.

WINDY GOLF PLAY.

Sandstorm Prevents All by a Few Men from Contesting and Scores Are Very Low.

It is more than probable that all local records for pulling and slicing were smashed yesterday in the attempts of a few local golfers to play in the regular Saturday sweepstakes at the Country Club. All day a fierce sandstorm howled over the course from the north, and into the teeth of this half-gale the golfers drove the ball. As a natural consequence there were but few who ventured out into the dust, and the scores made were bad.

The results follow:

	Gross.	H'd'c.	Net.
F. N. Coffin	98	16	82
D. K. Dickinson	109	24	85
S. G. Wilson	94	6	88
J. E. Cook	96	6	90
S. P. Hunt	97	6	91
M. P. Gilbert	115	24	91
H. Jevne	104	14	91

J. W. Long, W. A. Barker, J. M. Gwinn and F. W. Maule did not turn in their scores.

Ocean Park Tennis.

In a special ladies' tournament arranged at the Ocean Park Country Club yesterday afternoon Miss May Sutton and Mrs. Seymour won first honors. The tournament was a round-robin handicap doubles affair, and the winners succeeded in annexing forty-five games out of all that they played. Mrs. Bruce and Mrs. Hendricks came second with thirty-five games.

Aged Nimrod Active.

Four score years of active life have not dampened the sportsman's enthusiasm of "Uncle George" Watson of Bismarch, N. D., who was recently elected president of the North Dakota Sportsman's Association. For the last twenty-five years Mr. Watson has ranked as one of the most indefatigable hunters of the State. Previous to that time he chased game, little and big, through Illinois, Ohio, Iowa, Minnesota and Pennsylvania, his career as a nimrod beginning in the early '50s. He boasts that he is good for many more years of the sport.

Vanishing Forests.

In the Pacific Northwest nearly 200,000 men are employed in cutting down the last primeval forests of this country and slicing these stately armies of spruce and fir and cedar into 5,000,000,000 feet of lumber and 6,000,000,000 shingles every year.

This timbered area is the richest natural treasure of the American continent, compared with which the gold mines of Alaska and Nevada are of picayune value for this and coming generations.

It is so wonderfully rich a treasure that, according to Ralph D. Paine in Outing, its owners are squandering it like drunken spendthrifts. A billion feet of lumber is wasted every year; enough to build 100,000 comfortable American homes.

It is characteristic of Western men and methods that the ways of logging in the East should have been flung aside as crude and slow. The giant timber of the Washington forests on the slopes of the Cascades is not hauled by teams or rafted down rivers. Steam has made of logging a business which devastates the woods with incredible speed, system and ardor.

The logging camps of the Cascades differ as strikingly from the lumbering centers of Northern New England as the electric gold dredgers of the Sacramento Valley contrast with the placer diggings of the Forty-niners. In other words, the greater the need of preserving the forests, the greater is the American ingenuity for turning them into cash as fast as possible.

Wealth in Stolen Ties.

J. C. Betancue, the Southern Pacific detective, has been the hunting for the company for several weeks and has located some 5000 Southern Pacific ties on ranches and at mines, some of them forty miles from the Southern Pacific right of way. He also found many Santa Fe ties west of Deming, where they had been carried by floods. An untreated tie costs the Southern Pacific, on its New Mexico division, when put off the car, $1, and a treated tie costs $1.25.—[Albuquerque Citizen.



HON. C. S. ROLLS, English motorist

ENGLISH MOTORIST TO VISIT AMERICA

ROLLS WILL TRY SOME RACING DURING HIS STAY.

Is the Third Son of Lord Llangattock and Preferred Engineering to Diplomacy—He Has Had Several Close Shaves for His Life in Automobiles.

[SPECIAL CORRESPONDENCE OF THE TIMES.]

LONDON, Oct. 6.—England's premier motorist is undoubtedly Hon. Charles Stewart Rolls; as an aeronaut, he is hardly less distinguished. Having toured in all parts of Europe, he is now turning his attention to America, and leaves England on October 10 for a three weeks' visit to the United States. It will be Mr. Rolls's first trip across the Atlantic, though on several occasions, when ballooning, he has nearly been in it.

Mr. Rolls is the third son of Lord Llangattock—hence his title of honorable. Like many of the younger sons of the nobility, he was intended for the diplomatic service, but he showed such a strong bent for mechanics and science, and such an aversion to other studies, that it soon became evident the result of insistence on parental wishes would be to sacrifice a good engineer to make a poor diplomat. So he was allowed to have his own way.

After going through Eton, he went up to Cambridge, where he specialized in practical electricity, and was graduated in engineering in 1898.

Rather tall and thin, he walks with a slight slouch; and no one judging from appearances, would take him for one of the keenest and most intrepid motorists of the day. It is only when you get him talking on his favorite subject that his eyes light up and you see the spirit of the enthusiast shining in them.

He began his "wheelings" early, for when quite a little boy, he used to come down a hill near his home in Monmouthshire on an improvised sleigh on wheels. It is his proud boast that in one of these spins, he "bagged" a curate, a butcher's boy, and a dogcart in quick succession. His first motor experience was with a steam roller, which he drove on Sunday mornings, while his father was at church.

At 15 years of age, he was notorious at Eton for getting into scrapes through his passion for electricity; and after going up to Cambridge, he soon became known as "Petrolis" and was seldom called anything else.

His motoring experience has been probably unique. He drove a car when the English regulations permitted a speed no greater than four miles in the country and two in towns, and even at that a man with a red flag was required to walk in front of the car to warn pedestrians of their danger. He bought his first car—a 3 3-4 horse-power Peugeot—in France in 1896; and made his first trip from London to Cambridge in it in 11 3-4 hours—4½ miles an hour.

This car caused such a sensation in country lanes that men used to climb trees and telegraph poles and scramble over or through hedges to get out of its way; and one poor woman in Scotland went to the length of falling on her knees by the roadside and praying aloud to heaven for mercy and protection as he passed. Still it wasn't all honey; for he occasionally had unpleasant experiences.

Once, while going home on his car and taking a friend with him, the clutch pedal stuck down and he stooped in front of the car to release it. He had left the gear lever in the first speed so the moment the pedal flew up the car started and actually ran over him as he lay on the ground. He thus summarizes a few of the other things that have happened to him as a motorist:

"I have burnt my boiler out three times on a steam car, which I once had to push three miles in dress clothes.

"I was once stuck in a deep flood, the water coming up to the floor board, and I had to hail a punt.

"Once had to be practically dug out of a bog.

"Was once stuck for want of a match for over three hours with the burners out.

"The longest distance I have had to walk for petrol was in France—twelve miles.

"Have three times had a passenger fall off a racing car, moving at a fair speed, without being killed.

"Once had a horse and cart on top of me.

"In the Paris-Vienna race ran into a tree at seventy miles an hour.

"Twice was overturned.

"Once had my head bashed in by a starting handle.

"Have twice run away completely down hill forward, and two or three times backward.

"Once upset an apple cart in the Strand and twice had my car burnt up."

Many prizes have fallen to his share. In 1899 he gained first in the Bordeaux-Biarritz race and second in the Paris-Ostend; while he also won the valuable gold cup, together with medals and various other prizes for the 1000 miles trial in England.

He was nineteenth in the famous Paris-Berlin race, after his car had been seriously damaged; and in the Paris-Vienna contest he ran into a tree while traveling about seventy miles an hour. Fortunately the tree collapsed and Mr. Rolls was not seriously hurt, though he was almost buried in the wayside bank.

During the intervening years, he has taken part in many races and tours in France, Germany, Austria and Spain; and his most recent win was in the Tourist Trophy competition in the Isle of Man last month. In this race Mr. Rolls drove a twenty-horse-power car and he is taking a similar one with him to do his touring in the United States.

In order not to be too restricted in his movements, Mr. Rolls intends taking up his quarters in one of New York's leading hotels, but he will make numerous pleasure trips to various parts of the country—and even compete in races should any be promoted—during his three weeks' say.

Mr. Rolls is also an ardent balloonist, and gained fourth prize, as well as Mrs. Howard Gould's cup, which this lady offered for the Englishman who traveled the greatest distance in the recent James Gordon Bennett International race.

"Flying machines," he says, "are now practically a reality; but I doubt if they will ever be of very great commercial value."

DR. HUDDLESTON DEFENDS RUGBY.

BELIEVES GAME HAS COME TO STAY IN CALIFORNIA.

President Jordan of Stanford Says the Old-Style Is Mere "Battle" in Comparison With New—Prejudices Must Be Removed for Honest Criticisms.

Dr. Dan Huddleston of Pasadena, an expert English player who has taken a leading part in the movement for the adoption of Rugby football in Southern California, believes that the future of Rugby in this State is assured. Dr. Huddleston made every effort in his power to secure the adoption of the English game by the high schools of Southern California, and at the conference at which the game was discarded for the revised intercollegiate game he prophesied that in a very few months, as soon as the game was given a fair test, it would make rapid strides towards public favor.

Dr. Huddleston believes, on the strength of the showing the game has made in its preliminary tests up north, that his prophesies are well on the road to fulfillment. The game between California and Pomona at Fiesta Park, yesterday, has removed some of the prejudice that has been manifested in this part of the State against Rugby. Speaking of the strides that the game has made in the first two months of its trial in America, and of its immediate and ultimate prospects, "Huddleston said:

"President Jordan of Stanford hit the nail on the head when he remarked at the Stanford-California freshman contest, last Saturday: 'This is a game; the other was only a battle.' That is exactly the way that the matter appeals to one who looks on the two games from an entirely impartial standpoint, and who is not blinded by the glamour that surrounds the one or the other in the minds of their respective supporters. To a fair-minded individual like President Jordan, who is big enough to look beyond this, Rugby cannot fail to prove its superiority on these very grounds—it is a game, essentially a game, while the other is a battle. It is an extremely difficult matter to get teams that can learn a game requiring so much skill as Rugby, in one season, and therein lies great misfortune, as the people who are to form their opinion of the new game are for the most part doing so from a hostile or supercritical standpoint, and the fact that the teams do not put up the best scientific possibilities of the game hardly leaves a chance for it to get a thoroughly fair test.

"The only misgivings that I had as to the ultimate success of the game lay in the fact that the game might not survive its first season. The early work and preliminary games seem to have taken so well with the institutions that have attempted Rugby that I have absolutely no doubt whatever that if the game is given a two-season test it will come to stay.

"In my mind Rugby is merely a stepping stone in America to another and still better game—Association football. This game is gradually winning out after a struggle of more than twenty years' continuance in England, and now is by far the more popular game, judged either by the attendances at the big match games, or by the number of teams of players throughout the United Kingdom.

It has taken England a century or more to evolve a game of football that is in all respects the best adapted to the demands that are made upon it. Association is that game, and it has been developed for years and through the Rugby game to what it is today. Any one who is not blinded by the so-called patriotism of standing up for the 'American game' cannot fail to see the advantages that it affords. At the last big match game in London, 105,000 persons attended, whereas the crowd of 30,000 that attends the Yale-Harvard game is looked upon as enormous in this country. Crowds of that size attend games every Saturday in the season in England, and the number of teams and players in the field in England is proportionately greater.

"In the larger cities on one Saturday this season, 222,000 persons attended ten games in one league, 75,000 in nine smaller cities of another, and 47,000 in a new league in ten other cities. In three games at Newcastle, 136,000 persons attended."

MAN'S WEAK-WILL YEARS.

Said to Be a Period Between 56 and 62 When Men Lose Their Will Power.

[London Mail:] At some time between the age of 55 and 62 men lose their will-power, their judgment in a moment of crisis. The loss is only temporary, marking a psychological change between the meridian and the commencement of age.

Dr. Dubbs in this week's Argus contributes the above explanation of the Grantham disaster, citing the parallel case at Stroud some years ago. He says he has collected data to substantiate his point, and asks the ages of the Salisbury and Grantham drivers to see whether they fit in with his theory. He is inclined to rule that no man between 55 and 62 should be allowed to drive an express engine, as not "master of that unclouded will which makes the greatest emergency his obedient slave."

Grave errors of commanders in the field and of captains at sea, he explains in the same way, hinting at a recent national experience—apparently the South African War. Business men show similar signs of weakness, irresolution, suspicion, and irritability at a certain time of middle life. A little older, and they again become reliable, tractable, and wiser in counsel. With rest and patience all comes right again.

Gen. Nogi's Popularity.

Gen. Nogi of Port Arthur fame is paying the penalty of popularity at the hands of autograph seekers. But the form which this has taken in Japan has about it a touch of sentiment, inasmuch as the relatives of soldiers who fell before Port Arthur are seeking the general's autograph inscription to place on the tombstones of the dead

Automobiles.

The Moline
Is Established
Our Factory has a reputation of 50 years of faithful performance. Our output shows honest improvement.
1907 Cars Better Than Ever
You buy proven and practical automobiles when you get a MOLINE. They are past the experimental. Every dollar invested buys value, not name simply. Don't buy until you've seen the Moline—$1150, $1650, $2500.
WM. GREGORY
602-604 North Main Street, Opposite the Plaza
Phones—Home 1445, Main 6989

DORRIS
Price $2650
A. C. Stewart, Agt.
10th and Santee

P. D. Q.
Auto Rental Co.
First Class Machines. Experienced Chauffeurs
215 S. Spring. Both Phones 739

Locomobile and Winton Automobiles
Success Automobile Co.
Temporary, 420-422 S. Hill
New Place, Nov. 1st.
E. F. Caister, Manager Pico & Hill

PREMIER
25 H. P.—$2250.00
5 Passenger Touring Car
W. COSBY 1042 SO. MAIN STREET

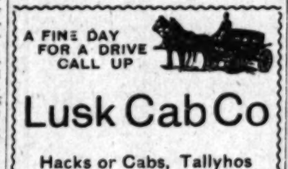
WHITE GARAGE
Hartford — Pope — Tribune
White Steam Car
712 South Broadway
H. D. RYUS, Mgr. Phone Ex. 790

The "Maxwell"
"Perfectly Simple, and Simply Perfect."
J. W. WILLCOX & SON,
Southern California Distributing Agents.
Phone Broadway 6802. Home 5667.
1211-1213 South Main St.

Cadillac Motor Cars
AGENT
Lee Motor Car Co.
1218-20 So. Main

Franklin
Motor Cars
(4-cylinder air-cooled.)
R. C. HAMLIN,
Agent for Southern California
Home 24402; South 907 1808 S. Main St.

A FINE DAY FOR A DRIVE CALL UP
Lusk Cab Co
Hacks or Cabs, Tallyhos Buggies, Coupes, etc. for hire. Twenty Passenger tallyho; Drivers in livery.
750 South Main Street
BOTH PHONES 297



AUTO CAPE TOPS
"Made in Los Angeles"
This is a top that is made to fit your car. It has full sides, around the rear seat to keep out the dust, and carries with it that style and finish that is peculiar to all first-class work. Under this system, I do not keep you out of the use of the car, while doing the work. I also manufacture seat covers from five different materials. I have the right price and on investigation you will find they are reasonable. If you are in need of anything in this line of business,
M. L. MORAN,
154 North Los Angeles street.
Phone Main 5416.

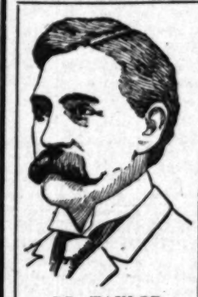
CHAUFFEURS
We desire first-class chauffeurs to file applications with us, as we will have many good paying positions on large cars.
Western Motor Car Co.



THE JEWEL AUTO $450.00
The Simplest Car—Call and let us Demonstrate it.
Jewel Auto Co., 9th & Los Angeles Sts.

Plain Talks to Men

By Doctor Taylor the Leading Specialist



DR. TAYLOR
The Leading Specialist

My title to the term of "leading specialist" is now so well established that it is no longer seriously questioned. This fact is due to the enviable reputation I have made for perfect and permanent cures, and to nothing else.

All necessary X-ray examinations are absolutely free to patients. My equipment for X-ray work is the finest and most complete ever produced, and equally perfect results are not possible with an inferior apparatus.

Any man, diseased or weakened from ... vate disorders, seeks earnestly and ... most, a permanent cure of his trouble ... is but natural that many men become ... couraged when they have tried ... medical courses of treatment, patent ... rations, electric and other appliances, ... ceiving, if anything, but temporary ...

I Find the Cause

of the trouble, in every case FIRST; ... there is an injury from abuse or ... cesses, if there is a chronic inflamm... or derangement, if there is an inactive ... any part, if there is a lack ... nourishment caused by blood ... nation, if there is some remaining ... of past disease which has never been ... oughly eradicated, I SEARCH OUT ... CAUSE, and remove that first. I never ... tempt to hide symptoms, nor do I ... tonics or stimulants for temporary ... That is why my cured cases ... CURED. That is why my treatment is ... ferent. And that is the real reason ... CURE WHEN OTHERS FAIL. I do ... profess to perform miracles, and I ... times find cases beyond help, but ... cases I will not treat for any consider... But there are few incurable cases. ... of others do not reflect upon my skill. You owe it to yourself to ... tigate my system of certainly, completely and permanently ... diseases of men.

Weakness "Permanently" Cured

No other ailment yields more readily under my treatment than ... "weakness." No other disorder peculiar to men so completely ... nary medical effort. When a treatment cures there is a reason ... cures, and when a remedy fails there is also a reason why. ... ment cures because all effort is directed toward the restoration of ... conditions throughout the organic system, removing all ... or over-sensitiveness of the prostate gland, which is the sole ... the functional derangement. Other forms of treatment fail because ... are calculated to excite activity by stimulating the nerve centers. ... more cases of "weakness" than any other physician, and I obtain ... results in all instances.

Contracted Disorders Quickly Cured

Any one of the ordinary forms of treatment may cure, or it may ... appear to cure, or it may show no results whatever. These ... treacherous and demand the most careful and thorough treatment. ... a case that appears practically cured is all the while developing ... complications that may cause a lifetime of suffering. The only ... lies in the quickest cure possible, and that means a cure by my ... tem of treatment. In half the usual time required, I effect a ... cleansing the membranes of every vestige of disease and remove ... possibility of chronic developments.

Varicocele Cured Without Cutting

Varicocele can be cured without surgery. I am curing cases ... by mild and painless treatment, thus demonstrating the folly of ... to harsh and dangerous methods. But one week at most is ... seldom is it necessary to even detain the patient a single day ... business or occupation. My cures are permanent. There are no ... or unpleasant after effects. The treatment I employ is ... myself. There is no other doctor who treats varicocele as I ... who duplicates my cures.

My Fees are the Lowest You Can Pay When Cured

In My Annonncements I State Only Unvarnished Truth

To those who are in earnest and call for examination ... free my chart of the organs of generation. It is printed ... colors and is highly instructive.

Dr. Taylor & Co.

The Leading Specialists

305½ South Spring Street

Hours 9 a. m. to 9 p. m. Sundays 10 to 1

Ramona Block, Corner ... Los Angeles, Cal.

Yglesias Institute Consultation FREE
700 S. Grand Ave.
Office Hours 8 to 12, 2 to 6

Be it known to suffering humanity that the Yglesias Helminthological Institute is the only institute in Los Angeles where the genuine remedies of the late Dr. Manuel Yglesias, the world renowned Helminthologist, are dispensed. We have exclusive possession and control of all his patent helminthological remedies—all other claimants to same are ... tators. We have the U. S. patent for medicine compound for tape ... all other parasites of the human body. All treatments under ... Dr. C. J. Schmidt. Consultation free. Hours 8 a. m. to 6 p. m. ...
HELMINTHOLOGICAL INST., 700 S. Grand Ave.



PARASITES REMOVED---Cure Certain

Stomach, Intestinal, Liver Worms, Tape Worms, Thread Worms and ... parasites which infest the human body, and are the cause of so many ... troubles, can be removed without inconvenience or fasting. Our ... absolutely harmless.

Consultation and diagnosis free. Hours—9 a. m. to 12; 1 p. m. to 4.
Rooms 220-221. DRS. SMITH & ARNOLD. 209½ South ...

I WILL PAY
for mailing your letter if you will write me to-day (enclosing this advertisement) for a trial treatment of my incomparable remedy for KIDNEY, BLADDER and URIC ACID DISEASES. I believe the Trial will do you more good than all the medicine you have heretofore taken, and I want to prove it without cost. Remember, I send a 2-cent stamp and Trial Treatment absolutely FREE by mail, and without attaching any conditions. Fifteen years of success back of this offer. Address DR. D. A. WILLIAMS, 71 Post-Office Blk., East Hampton, Conn.



Every Wo...
MARVEL Whirling Spray

Old Remedy. New Form.
NEVER KNOWN TO FAIL.
Tarrant's Extract of Cubebs and Copaiba in
CAPSULES.
The fashionable, quick and thorough cure for simple and contagious vaginal and urethral discharges. Easy to take, convenient to carry. Fifty years' successful use. Price $1.50.



Buswell & Noyes, 200 S. B'way; Owl Drug Co., 320 S. Spring St., and B'way Cor. 5th; or by mail from The Tarrant Co., 45 Hudson St., New York.



BREW AND W...

NY LIMITS FIRST SHOOT.

Hunters Well Pleased, Big Birds Plenty.

District Clubs Again Have Best of It.

the Prevailing Fowl on All Marshes.

EDWIN L. HEDDERLY.

...ear worthy sportsmen are ... among themselves the merits ...ative bird bag limits on ducks ... the legal fifty which shoot... ...ying to score everywhere else ...ate, a few casual words from ... gunner of New York, not ...er publication, but delivered ...ce of the moment, may prove ... repetition.

... a stout, well-dressed man of ...e, keen of eye, and indefin... undeniably suggesting the ...-tanned of cheek and ...r step, possessed of that se... ...idence in the cuit that bids ...ook to gunner, or fisher ...ener without other introduc... ...casual knowledge of the ...

...discussing the merits of a ... which he declares not a ...n in a thousand knows how ...o make, his attention was ...by a pair of business men en... ...e door, bearing their gun ...one hand and duffle bags in ... with names of their clubs ...erson in black letters. They ...rief smile and paused a min... ...rse that much-mooted point ... many" almost at arm's ...er Eastern friend.

...-five is enough—it's all I can ...morning's good shooting, any... ...marked the elder of the pair, ..., as he touched a match to a ...

...I'm no hog, but I look at it ... You see, we've got a good ... shot can kill fifty on ... hours if conditions are right. ...of us they are doing it and ...see why we should lower our ... to the level of some of these ...propositions by further lim... ...rselves. A man can quit any ... wants to without a rule to ...do it."

...sion that meant a missed car ...pending, but the eyes of Mr. ...ston fixed had for sixty sec... ...onds steadily swelling until they ...ed on his cheeks like door... ...ould have hung a hat on ... He could hardly articu... ...stammered out:

...pardon me—I don't ...but in our conversation, ...ent duck myself around Long ... and I heard you talking ...ifty-five and fifty ducks ...ning. Did I hear right? Is ...ct? Do you really go out and ...many ducks in one day? ...ducks?"

...ston followed, of course. The ...almost collapsed. "I had heard ...good things, and seen such ...s around the newspapers, but ...so much lying, you know—" ...hard on us friends" was the ..., in a general burst of laugh... ...the third party resumed:

...ust ask pardon again, gentle... ...in reality, that is more ducks ...I have killed in the two years' hunt... ...I used never to miss my shoot... ...other week in season. I brought ...ner out with me this winter, but ...for company's sake than because ...ght there was any use for it in ...California. Why, we associate ...with dark days, and rains, and ...back home. Won't you ...something with me?"

...missed the 3 o'clock car, but ...were three in the party at the ...Electric depot when the 4 ...rolled out, and the old Eastern ...had a chance to see how it ...himself yesterday morning. ...antic shooting, what juvenile ...followed, he himself must ...that day.

SUN OPENS BRIGHTLY.

...with small expectations and ...that the duck hunters ...into their blinds shortly ...after last Monday morning ...all the dark things predicted ...ances were to come true per... ...And when the three shrill ...the whistle at 5:28 opened ...there were altogether too ...had tried to cheat a little ...several minutes before ...an altogether inde... ...and reprehensible practice, ...excusable in the poor devil ...fence who is trying to bag ...for a mess, and in his ...knowledge of duck lore, de... ...way soon as he can ...less, then, can be ...tify the hunter on his club, ...at best, an early shot can ...a few more added to a bag ...enough to tax a man's ...

...the clubs stood pat, how... ...the law, and just at the ...twenty guns roared at ...cannonade became general, ...a kindling uproar to ...to the left, to the ...In the distance, to the ...the maw of a thick, steamy ...spring after spring, some in ...by in pairs, a few ...with resounding thump ...count was made, ...after duck dropped to ...water with a solid ...total of heavy fowl before ...had a chance to weigh their ...

...sheet of shoots—an experi... ...experiences for duck hunters, ...were the trash birds. Even ...were scarce. Some mallards ...fell in the first flight to ...by, and scattering widgeon ...enough to be shot-stung, but ...shoal sweet marsches, the ...one of neck, lean of body, ...horses in contour—grace... ...as the creatures of a ...beautiful birds sailed ...the blinds, usually within ...laughed at the ineffective ...poorer marksmen, while ...shots were scoring double ...

...ever need ask faster shoot... ...ducks. Sometimes teal and ...grew desperate; but the ...became worse and rattled ...the furious bombardment ...last Monday morning ...seemed every tumbleweed ...death and a man rose ...batch of water.

RAGGED EARLY.

...to say, limits were scored ...sadly needless to relate, the ...heated Chico country, with ...dozen of clubs that own ...land and Water Company's ...preserves in the lead in the scores. On ...knowledge of duck lore, de... ...way soon as he can ...less, then, can be ...tify the hunter on his club, ...at best, an early shot can ...a few more added to a bag ...enough to tax a man's ...

...the law, and just at the ...twenty guns roared at ...cannonade became general, ...a kindling uproar to ...to the left, to the ...In the distance, to the ...the maw of a thick, steamy ...spring after spring, some in ...by in pairs, a few ...with resounding thump ...count was made, ...after duck dropped to ...water with a solid ...total of heavy fowl before ...had a chance to weigh their ...

...sheet of shoots—an experi... ...experiences for duck hunters, ...were the trash birds. Even ...were scarce. Some mallards ...fell in the first flight to ...by, and scattering widgeon ...enough to be shot-stung, but ...shoal sweet marsches, the ...one of neck, lean of body, ...horses in contour—grace... ...as the creatures of a ...beautiful birds sailed ...the blinds, usually within ...laughed at the ineffective ...poorer marksmen, while ...shots were scoring double ...

...ever need ask faster shoot... ...ducks. Sometimes teal and ...grew desperate; but the ...became worse and rattled ...the furious bombardment ...last Monday morning ...seemed every tumbleweed ...death and a man rose ...batch of water.

RAGGED EARLY.

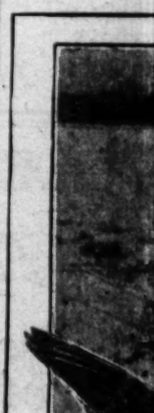
...to say, limits were scored ...sadly needless to relate, the ...heated Chico country, with ...dozen of clubs that own ...land and Water Company's ...preserves in the lead in the scores. On ...Land and Water Company's ...Fred Maier killed the limit ...Fritz, Merrill and half ...reached the legal num... ...without exception shoot... ...The new Canvasback ...fence, had a pho... ...for an organization of ...less than a year's ... Hedderly killing fo... 8 o'clock.

The Bolsa Chica sp... and eleven limits of ... each. Most of the ... well have had fifty ... took.

The Lomita Land ... pany had a full quad... a vacant blind, yet ... shoot and bags ran u... early in the morni... Golden West, upon w... tis has put in some ... fective work during ... sponded nobly for it... every man beating ... turnout in the blinds.

Lack of water did ... Westminster brigade ... ing the big ducks, al... are kept moist, bags ... The better shots ... anybody, however, ... pleased at the finish.

The Blue Wing Clu... self to thirty-five a... number easily witho...



THE RISE

...noon, some of the mem... before 9 o'clock in the ... all they could stagger ... five of the big ducks ... valent Monday tax the ... but a Hercules.

The Sunset and Cente... both shy of water, but ... the same and killed quite ... mostly of the larger ... Center brigade got busy ... brush and further impr... portunities by house pa...

The Olympic Gun C... of water, a lot more tha... the Green Wing, across ... latter brethren could us... and are developing wa... inch hole as fast as a ... down. Bags on the Gre... light; Gen. Last and ... members bagged about ... number of dowitchers ... snipe in addition. Harr... high gun on the Olymp... forty birds; there was ... out bombarding the duck... the mudhens moving. T... age was somewhere arou... which is good for a p... posed in considerable pa... lensed shooters.

The San Pedro Club ... helped it materially ... some water upon which ... entire membership was ... A hayrack was necessary ... the shooters to the cl... some humorist remarked ... was inordinately dull ... Monday, owing to the ... the population that had ... into Orange county. Th... aged to kill a few birds ... great celebration in fore... its clubhouse.

CANVASBACKS

Five of the Canvasback... ing forth on that club's ... of the Christopher. Augu... second high gun wit... and a number of big do... which proved delicious ea... took their wives into th... them, and the experien... great impression upon t... enjoyed it greatly. The... aged 28 2-3 ducks to the... although the skidoo num... far from a hoodoo. Afte... had been thinned out, a... tack upon the snipe reas... nice strings being filled. ... ler killed a mallard, Hed... of gadwell, but the rest ... were springs. Two spoon... a dozen teal were the onl...

Realizing that the bird... given about all the beatin... be expected to take, the ... common consent, cut out ... day shoot, and went at ... the Chico country reste... mallards were seen durin... some canvasbacks and oth... also being in evidence.

In the Ballona the best ... was thirty-five by Jacob ... Recreation. John Haue... twenty-three was next, a... was one of the poorest ... Recreationites have ever ... annual dinner to the Del... curred the night before ... most enjoyable affair, h... twenty-five plates were ... Payne, president of the ... and Fish Protective Asso... a guest, and persuaded ... to send delegates North ... to meeting November 9 and 10. ... draft a game law for th... to act upon this winter.

There was a full turnou... tionites, and bags ran all t... Hauerwaas's downs.

Too much grass in the ... ponds interfered somewha... club's shooting and no ...

to Men

lor the
list

ised or weakened from
seeks earnestly and
nent cure of his trouble,
that many men become
they have tried
of treatment, patent
and other appliances,
thing, but temporary

d the Cause

in every case FIRST.
ury from abuse or past
is a chronic inflammat
if there is an inactivity
there is a lack
caused by blood
is some remaining
which has never been
ed, I SEARCH OUT
move that first. I never
symptoms, nor do I
ants for temporary
my cured cases STA
why my treatment is
it is the real reason why
OTHERS FAIL. I do
rm miracles, and I
beyond help, but
treat for any considerat
incurable cases. Failu
we it to yourself to
and permanently cur

tly" Cured

y treatment than functiona
n so completly baffles
there is a reason why
a reason why. My
d the restoration of
removing all inflamma
which is the sole cause
treatment fail because
the nerve centers. I
sician, and I obtain

ickly Cured

may cure, or it may
atever. These diseases
thorough treatment.
e while developing
uffering. The only
ans a cure by my own
ired, I effect a radical
isease and removing

but Cutting

am curing cases every
ating the folly of resort
ek at most is required,
dent a single day from
nt. There are no
I employ is original
varicocele as I treat

Lowest
hen Cured

e Only the Plain
ruth

xamination I will give
It is printed in

& Co.

cialists
Street
na Block, Corner Thi
os Angeles, Cal.



Cure Certa

Thread Worms and all
cause of so many
fasting. Our treatme

to 12:
203½ South Broad

Every Wom

(a lubricating and absorbent
MARVEL Whirling
The new Vaginal Syringe
tion and
MARVEL CO.,
NEW YORK.
CO., 214 S. Spring. L. A.

MEN AND WO
One Drop of
discharges of
irritations of
of mucous
Painless, and
Sold by Druggists
or sent in plain wrapper,
$1.00, or 3 bottles, $2.75.
Circular sent on

LIMITS FIRST SHOOT.

ters Well Pleased, Birds Plenty.

District Clubs Again Best of It.

Prevailing Fowl All Marshes.

JOHN L. HEDDERLY.

worthy sportsmen are
ing themselves the merits
ew bird bag limits on ducks
the legal fifty which shoot-
ing to score everywhere else
a few casual words from
gunner of New York, not
publication, but delivered
of the moment, may prove
ention.
stout, well-dressed man of
keen of eye, and indefin-
indefinably suggesting the
ground of cheek and
, possessed of that se-
ow fit the cult that bids
ed to gunner, or fisher
ter without other introduc-
ersonal knowledge of the

owing the merits of a
which he declares not a
a thousand knows how
e bake, his attention was
a pair of business men en-
door, bearing their gun
ox and duffle bags in
with names of their clubs
ten in black letters. They
ed nods and paused a min-
that much-mooted point
ting almost at arm's
eastern friend.
by enough—it's all I can
t a good shooting, any-
ed the elder of the pair,
as he touched a match to a

ks to brag, but I look at it
this way, we've got a good
d shot can kill fifty on
d conditions are right,
ers are doing it and
we should lower our
the level of some of these
ties by further lim-
A man can quit any
to without a rule to
it."

not meant a missed car
but the eyes of Mr.
ter hid for sixty sec-
ly swelling until they
a to cheeks like door-
have hung a hat on
It could hardly articu-
out:
me—I don't
in your conversation.
to stroll around Long
I heard you talking
ducks and fifty ducks!
do I hear right? Is
really go out and
in one day?

of course. The
ied. "I had heard
, and seen such
newspapes, but
ing, you know—"
attend," was the
burst of laugh-
resumed:
again, gentle-
more ducks
years' hunt-
nies my shoot
I brought
winter, but
than because
use for it in
, we associate
and rains, and
home. Won't you
?"

o'clock car, but
to the party at the
when the 4
the old Eastern
chance to see how it
Saturday morning.
what juvenile
he himself must

EN BRIGHTLY.

expectations and
the duck hunters
blinds shortly
Monday morning
things predicted
to come true per
the three shrill
at 5:25 opened
altogether too
to cheat a little
minutes before
altogether inde-
nsionable practice,
in the poor devil
is trying to bag
limit, and in his
of duck lore, de-
as soon as he can
then, can be
hunter on his club,
an early shot can
added to a bag
enough to tax a man's

clubs stood pat, how-
law, and just at the
gunning became general.
a thicker, steamy
after spring, some in
parts, a few
resounding thump
count was made.
duck dropped to
with a solid
of heavy fowl before
seemed to weigh their

of shoots—an experi-
for duck hunters,
to wash birds. Even
Some mallards
the first flight to
and scattering widgeon
to be shot-stung, but
in ten were those
marshes, the
of neck, lean of body,
in contour—grace-
creatures of a
beautiful birds sailed
bands, usually within
at the ineffective
marksmen, while
were scoring double

and six faster shoot-
Sometimes teal and
desperate; but the
worse rattled
furious bombardment
last Monday morn-
every tumbleweed
and a man rose
of water.

AGGED EARLY.

limits were scored
notable to relate, the
Chico country, with
of clubs that own
in the scores. On
and Water Company's
Baker killed the limit
on the Christopher
Merrill and half
the legal num-
exception shoot-
The new Canvasback
fence, had a phe-
for an organization of

less than a year's experience, E. L. Hedderly killing forty-three before 8 o'clock.

The Bolsa Chica sported eleven guns and eleven limits of thirty-five birds each. Most of the gunners could as well have had fifty as what they took.

The Lomita Land and Water Company had a full squad out, and hardly a vacant blind, yet all had a big shoot and bags ran up into the forties early in the morning. The little Golden West, upon which E. A. Curtis has put in some well-directed, effective work during the summer, responded nobly for its acreage, nearly every man beating forty and a full turnout in the blinds.

Lack of water did not prevent the Westminster brigade from bombarding the big ducks, although the shortage kept most bags below the limit. The better shots killed enough for anybody, however, and were well pleased at the finish.

The Blue Wing Club has limited itself to thirty-five and bagged that number easily without shooting until



Thirty seconds in the career of a duck yesterday morning on one of the near-by marshes.

noon, some of the members going in before 9 o'clock in the morning with all they could stagger under. Thirty-five of the big ducks that were prevalent Monday tax the strength of any but a Hercules.

The Sunset and Center Clubs are both shy of water, but they shot just the same and killed quite a few ducks, mostly of the larger varieties. The Center brigade got busy with the paint brush and further improved their opportunities by house painting.

The Olympic Gun Club had plenty of water, a lot more than its neighbor, the Green Wing, across the road. These latter brethren could use more flow and are developing water in a ten-inch hole as fast as a driller can go down. Bags on the Green Wing were light; Gen. Last and several other members bagged about forty, with a number of dowitchers and other big snipe in addition. Harry Baum was high gun on the Olympic Club with forty birds; there was a large turnout bombarding the ducks and keeping the mudhens moving. The squad average was somewhere around seventeen, which is good for a new club composed in considerable part of inexperienced shooters.

The San Pedro Club's big well helped it materially and provided some water upon which nearly the entire membership was floating forth. A hayrack was necessary to transport the shooters to the clubhouse, and some humorist remarked that business was inordinately dull in San Pedro Monday, owing to the percentage of the population that had moved down into Orange county. The squad managed to kill a few birds and had a great celebration in formally opening its clubhouse.

CANVASBACKS BUSY.

Five of the Canvasbacks were holding forth on that club's preserve north of the Christopher, August Morro being second high gun with twenty-six and a number of big dowitcher snipe which proved delicious eating. Several took their wives into the blinds with them, and the experience made a great impression upon the ladies who enjoyed it greatly. The squad averaged 33 2-3 ducks to the man, which, although the skidoo number, proved far from a hoodoo. After the ducks had been thinned out, a general attack upon the snipe resulted in some nice strings being killed. W. F. Chandler killed a mallard, Hedderly a pair of gadwell, but the rest of the birds were springs. Two spoonbills and half a dozen teal were the only exceptions.

Realizing that the birds had been given about all the beating they could be expected to take, the clubs by common consent, cut out the Wednesday shoot, and went at it again in the Chico country yesterday. Many mallards were seen during the week, some canvasbacks and other big ducks also being in evidence.

In the Ballona the best bag reported was thirty-five by Jacob Adloff on the Recreation. John Hauerwaas with twenty-three was next, and the shoot was one of the poorest openings the Recreationites have ever had. Their annual dinner to the Del Rey club occurred the night before and was a most enjoyable affair, at which about twenty-five plates were laid. Harry Payne, president of the State Game and Fish Protective Association, was a guest, and persuaded both clubs to send delegates North to the meeting November 9 and 10, which is to draft a game law for the legislators to act upon this winter.

There was a full turnout of Recreationites, and bags ran all the way from Hauerwaas's down.

Too much grass in the Del Rey ponds interfered somewhat with that club's shooting and no limits were killed there in consequence. The shooting was fair, however, and plenty of birds were in sight.

One big bag was reported on the Centinela, and the El Patron had good shooting also. The Santa Monica club is dry and therefore was out of the fun.

High gun on the Cerritos club was Frank Hicks with forty-eight big ducks. Every blind was in demand, and the shooting, while below last year's standard, was very good indeed. The Pasadena and adjoining clubs on the northwest did quite well, although the Green Wing and its little neighbors had no such sport as last year's by any means.

Below Huntington Beach, water scarcity is becoming a serious problem with the duck clubs. Most of them are decidedly shy of the necessary fluid, and some are wondering how they are going to get it. The bags were not up to standard on most of the preserves, and some of the shooters in this part of the country were sadly disappointed as a result.

On all the clubs the veteran shots raised the customary uproar about long shooting—and then killed birds out of range themselves. A poor shot has no chance with a good one in an argument of this kind, for a good shot can often make surprisingly long kills. The fact that he shoots at high birds only after they have been fired at, or after they have decided to leave the place for good is a mystery to the tyro hunter; such knowledge seems to him supernaturally inferential. How a man can tell what a duck is going to do, he cannot comprehend. So he shoots at 'em all, and wonders why he is accussed" while some other chap is shooting just as far as he is.

Habitually long shooting is a serious mistake, means wounded ducks, poor sport for everybody and does no good whatever. The poorest shot will learn the game if he confines his operations to one rule—shooting only at such birds as he can see the eyes or individual tail feathers of, and letting those farther go to somebody who can kill them, chancing that they will lower.

Daingerfield Retires.

Major Daingerfield, the winner of several of the most notable races in this country and one of the few horses who won more than $100,000, has been sold by Mose Goldblatt to Sam H. Lazarus for $5,000. He has been shipped to the Texas turfman's ranch, where he will be at the head of the stud.

FAST TROTTING GELDING.

W. J. Lewis Shows Fine Form in His Races Though Late in Getting Started.

W. J. Lewis, the gelding which has negotiated the best three heats in a race by his kind, in 2:06 1-4 each, is a horse with a high class pedigree, and he looks his breeding, being a finished nag at all points, and especially bloodlike around the head and neck. He is by Norval, son of Electioneer, first dam by King Rene, son of Belmont, second dam by Almont. As both Belmont and Almont were by Alexander's Abdallah (probably the best son of Hambletonian,) the Lewis horse gets a strong infusion of extra good blood in that line of his pedigree, and another one direct to the head of the Hambletonian family through Electioneer, his grandsire.

It has taken Lewis a matter of four years to demonstrate his real worth as a trotter, although he beat 2:10 a fraction of a second in 1905, and the important event came about unexpectedly, through his regular driver being unable to look after the horse in his Columbus engagement a month ago. Lester Murphy, a local reinsman who never had pulled a line over the horse, was asked to take him in hand, and the first thing he did was to throw away a lot of rigging the gelding wore, with the result that when race day came Lewis was a wild horse for speed and a model for manners.

The fast gelding made his three heats at Columbus. Last year, in thirteen starts, he won eleven times. Once he headed a summary at Old Sau us.

Coach Yost's Opinion.

In speaking of the new rules, Coach Yost says: "About new rules—well, one has not had much chance to get a line on them. The old game was plenty good enough, but the attempt to open up the game a little so as to make beef count for less is commendable. The changes, however, have proven too radical, and the game is more or less dependable on chance. The little teams have a much better show than before because of the forward pass, which practically is useless play for big game. Michigan will not use it, and I cannot imagine two teams like Pennsylvania or Michigan ever thinking about it in a big game. It is entirely too risky."

Liver Beans, 40 Doses 25c.
Van Haven's Liver Beans, at drug stores.

Why We Cure

When Others Fail



We are ever advancing.

The combined knowledge of the most eminent physicians of the world is ours—and we are still studying.

As specialists to men we acknowledge no superiors. We cure to stay cured.

It is no unusual thing for us to cure cases of nervous debility, varicocele, contagious blood poison and special troubles after the patient has been pronounced incurable by other physicians.

The diseases of men due to the abuses of youth are an open book to us.

We will wait for our fee until patient is cured.

We are Specialists for Diseases and Weaknesses of MEN and MEN ONLY. We know just what we can do, and we have such firm confidence in our NEW METHODS AND TREATMENTS that we are willing to cure our patients under an Absolute Guarantee of

Not a Dollar Until Cured

We Mean This Most Emphatically
It Is for You—for Everybody

Lost Power Restored (According to Age,) 14 to 60 days.
Private Diseases (Recently Contracted,) 4 days.
Varicocele (Without an Operation,) 10 to 30 days.
Blood Poison (no Mercury or Potash,) 30 to 90 days.
Kidney and Bladder Troubles (Either Acute or Chronic,) 15 to 40 days.

CONSULTATION FREE AND INVITED. Write, if you cannot call. All correspondence strictly confidential and all replies sent in plain envelope. Office hours—9 a.m. to 5 p.m. Evenings, 6:30 to 8. Sundays, 9 a.m. to 12 noon.

We Treat All Chronic and Special Diseases of Men.
Largest and Most Reliable Place in the City.

Dr. Greene & Co.

Rooms 12 to 16 Rindge Building, 254 South Broadway, Los Angeles.
SAN DIEGO OFFICE—Sixth and F, Hill Block.
SAN BERNARDINO OFFICE—550 Third Street.

Sure :: Safe :: Successful



I have but one kind of treatment to offer you, and that is the right treatment, applied in the proper way. My way is thorough, searching and scientific, and is given only in my offices.

I aim to reach the vital spot in the shortest possible time. I have never treated a single case where the benefits were not at once apparent, I have never encountered a case that did not respond to my direct personal treatment.

Weakness

Decline of functional activity, strength and vitality is nearly always traceable to a disturbance in the functions of the reproductive system. Under my treatment functional equilibrium is restored, the nerve irritation reduced, the circulation is increased and strength renewed. My cures are absolute and permanent.

Contracted Diseases

become chronic through improper treatment; painful caustic remedies are the direct cause of stricture, ulceration and deep-seated inflammation of the urinary tract. I am confident I cure these ailments more quickly than any one, and with less pain or inconvenience to patients.

Varicocele

My treatment affects a cure in 4 to 6 days, and the cure will be PERMANENT. Normal circulation is quickly restored, the pains cease, swelling subsides, the patient's strength and vitality improve immediately.

Blood Diseases

Kidney and bladder troubles, rupture, piles, fistula and nervous conditions brought on by dissipation, excesses and wrong living. My treatment is rational, scientific and effective and produces permanent cures.

My offices are the best equipped and my facilities are unsurpassed.

DR. MORTON, 316 South Broadway

You Must Come to Us If You Expec To Be Cured



1 Brother Specialists FOR MEN ONLY. We cure varicocele, stricture, infectious and blood diseases to stay cured.

WEAKNESS. Take the Beech cure (1906 discovery). Not used internally or locally. We are the first and only Specialists who have it and have the right to use it. It will give you strength, vigor and power.

BEECH'S VIGORINE Cures weakness and failure. Compounded and used only by us. In plain package by mail, $1; 6 for $5. Send for it. Men out of town, write.

HOURS: 9 to 12, 1 to 5, 7 to 8, daily; 9 to 1 Sundays.

Doctors Beech Bros.
231 to 236 Germain Building, 224 S. Spring. Opposite Orpheum. L. A.

ENGLISH
PENNYROYAL PILLS
THE DIAMOND BRAND.
Ladies! Ask your Druggist for Chi-ches-ter's Pills in Red and Gold metallic boxes, sealed with Blue Ribbon. Take no other. Buy of your Druggist and ask for CHI-CHES-TER'S ENGLISH, the DIAMOND BRAND PILLS, for 12 years regarded as Best, Safest, Always Reliable. Sold by Druggists everywhere.
Chichester Chemical Co., Philadelphia, Pa.



Our herbal remedies have cured American diseases for two generations.
FOO & WING HERB CO.,
903 South Olive Street, Los Angeles.



CANCER CURED
Mrs. S. J. Bridge Remedy. No knife. No plaster. Twenty years' experience. Mrs. Bridge is with
J. C. Aldrich, M.D.
454 S. Spring St.
Hours 10 to 4.

LADIES



DR. CARTER'S MONTHLY REGULATOR
ALWAYS relieves the most obstinate Monthly Irregularities in a few hours.
It will not injure the most delicate woman and is POSITIVELY GUARANTEED in every case.
Ladies are cordially invited to call and consult free of charge, a regular licensed physician of 25 years' experience in treatment of Monthly Irregularities, Sterility, Change of Life, Cancer and all diseases peculiar to women, by improved methods, without resorting to painful and dangerous operations.
Consultation free and strictly confidential.
Hours 9 a. m. to 6 p. m. Sundays 10 to 12 a. m.
DR. & MRS. CARTER
204 Mercantile Place, over 543 S. Spring Street
Home Phone 9088, Main 4570



A. A. R. — Australian Aboriginal Remedy.
Prof. Peter Maggini, who made so many marvelous cures in San Diego, Cal., with his celebrated Australian Aboriginal remedies, has located at Room 38, 206 W. Fifth St., Los Angeles. Sufferers from Kidney, Bladder, Liver, Spinal Diseases or Asthma are invited to call and look at testimonials from well known local people.

Goat Lymph Double Strength Tablets



Nature's own remedy for the rejuvenation of weak, nervous wasted, debilitated systems. Permanently restore VITALITY, whether lost by indiscretion, disease or dissipation. Cure all WASTING WEAKNESS, SENILITY, NEURASTHENIA and NERVOUS DEBILITY. 42 Tex containing month's treatment, 4 boxes $5. Sent prepaid on receipt of price. Prepared only by Aldine Laboratories, 14 Lexington ave., New York. Treatise free. Sold in Los Angeles only by Owl Drug Co.

Men and Women
All Diseases
$5
A Month Medicines Included.
We treat successfully Catarrh, Rheumatism, Female Weakness, Heart, Lung, Kidney and Bladder Disorders—and all forms of chronic and nervous disorders. Consultation free.
Office hours 8 a.m. to 8 p.m.



Dr. Martin & Co.
254 S. Broadway
Suite 18. Los Angeles, Cal.

DR. HARRISON,
Treats Diseases of Men Successfully



27 years' experience and 15 years in Los Angeles. Send for our folder explaining troubles peculiar to men. Sent free.
202½ South Broadway
Hours 9 to 4—7 to 8—Sundays 9 to 12

"99" STOP USING MORPHINE OPIUM
"Ninety-Nine" will cure you quickly, painlessly, pleasantly.
$1.00 a BOTTLE.
Sold in Los Angeles only by OWL DRUG CO.

TURFMEN COMING TO LOS ANGELES.

[BY DIRECT WIRE TO THE TIMES.]

NEW YORK, Oct. 20.—[Exclusive Dispatch.] It was said at Belmont Park yesterday that Sam Hildreth, a man who has hitherto been consistent in his support of the winter meetings at the fair grounds, New Orleans, would take a string to California this winter for service at Oakland. Mr. Hildreth will, according to report, ship to the Coast on Sunday by Wells-Fargo Express.

Green B. Morris will transfer four horses on the same train that bears the Hildreth horses, and William O'Brien MacDonaugh will ship one. Barney Schreiber, who has decided he has had enough of the eastern racing for one season, will, on Monday start his stable for his Missouri farm. Schreiber has had one man's share of luck this fall. He has won several good races with Notlan and Dr. Gardner, and he sold Dr. Gardner to Congressman Sullivan for a good round sum.

BRENDA YORKE'S RECORD.

High-Class Pacing Fillie Establishes Mark for Three-Year-Olds on Grand Circuit.

One of the records made this season on the Grand Circuit was for three-year-old pacing fillies. The honor goes to Brenda Yorke, a daughter of Moko, a stallion which has established himself preëminently as a sire of Futurity winners at both ways of going.

The present mark of 2:05¾, however, is nothing like what the record ought to be by a pacing filly of that age. It is nowhere near the mark for three-year-old pacing colts, the 2:05¼ of Siatawah, made years ago, heading that division of the championship list.

She is an exceedingly well made filly; her gait is everything that could be wished, and in the matter of blood lines no pacer has any the best of her. In fact, it is a matter of wonderment to observing horsemen that her sire, Moko, has not given the turf a record-breaking pacer before this. That the pacing streak is strong in his own pedigree is shown by the fact that Bumps, full brother to Moko, took a pacing mark of 2:03¾ to wagon a good many years ago, unfortunately dying before the full measure of his speed could be ascertained, and that another brother, a stallion, owned in Texas, had a lot of speed at the pace, not all of which is shown by his record of about 2:15.

Going back in the male line of his pedigree to George Wilkes, Moko gets a pacing strain that has given the turf some of its best performers at the gait. Dan Patch being a notable example. The dam of Moko was by Strathmore, a wonderful sire of pacing speed, and in certain lines of her pedigree she runs back to Black Bess, which produced Gloster, 2:17 unquestionably the greatest young trotter of his day. He could easily have been made into a pacer, always going into an amble when started from a walk. Taking the female side of Brenda Yorke's pedigree her first dam is by Simmons, son of George Wilkes, so that the double cross of Wilkes blood combined with that of Strathmore, sire of great pacing speed, is sufficient to account for all the speed she has shown, and to make it seem certain that with good fortune in a training way she eventually will get close to the two-minute mark, which is in these days the coveted goal of all really high-class pacers.

WINNING HARNESS DRIVERS.

E. Geers, the Veteran, Leads All Reinsmen on Grand Circuit, Myron McHenry Second.

More than $200,000 has been divided among the harness horse drivers by the various associations in the circuit this season. Ed Geers, the noted driver who has steered so many trotters to victory, heads the list of winners. He has captured purses which amount to $27,785.

Myron E. McHenry, with his Crabtree string, is second, having won $20,680. A. L. Thomas, whose career on the turf was cut short at Syracuse, when he was ruled off, also won a large amount. He comes third on the list, having won $18,105 up to the time of his expulsion.

T. W. Murphy is next in line. His share of the association's money amounted to $16,537. By the help of Brilliant Girl, Jack Curry was awarded nearly $13,000. "Knap" McCarthy, who trains for John E. Madden, the well-known Kentucky turfman, is also well up with the leaders. He has captured $10,967. The other drivers who have won more than $1000 are:

Ben Walker, $10,350; Walter Cox, $9945; Vance Nichols, $8599; Ben Kenney $8675; Alta McDonald, $8419; Chandler, $7435; E. E. McCargo, $6935; Titer, $6625; William Snow, $6594; Ed Benyon, $5494; Helman, $5293; Eldridge, $5079; Oscar Ames, $4824; Spencer, $4435; Nolan, $3948; W. Foote, $3841; Brown, $3750; Sunderlin, $3546; Shank, $3117; White, $3175; Laselle, $2750; Hogan, $2529; Allen, $2500; R. T. Wilson, $2375; M. Demarest, $2024; Joe Rea, $1954; Hall, $2202; Childs, $1600; McMahon, $1590; Valentine, $1547; Rosemire, $1500; Dean, $1500; Lang, $1463; Brady, $1462; De Ryder, $1461; Nichols and Curran, $1000; Keating, $1500; Carpenter, $1545; Gahagan, $1500; Gerrity, $1200; Pender, $1000.

RACE HORSES COMING.

Large Number of Nags Being Put Into Condition for Winter Meet at Ascot.

Notwithstanding the rumors of a rival track at Arcadia and that Ascot may be annexed to the city, the management is going ahead the same as heretofore for a winter meeting and horses are coming in almost every day from different tracks.

It is said there are 300 or more horses at the track now and the stall reservations from the East will easily account for 200 more racers. J. A. Bennett, Tom Fullam, Billy Olliver, Dr. Ogle, W. A. McKinney and J. L. McGinnis of New York have each engaged stalls for ten horses. Blute and Barney Schreiber each say they will bring twenty, and H. T. Griffin will have about the same number. J. J. Walsh wants room for twenty-two; W. A. Porter and Davis & Weber for sixteen each, and Jim Curl for fifteen, all these owners having the largest stables. About the same bunch of horses will return as appeared last year and Manager Brooks has received word from Diamond Jim Brady that he will bring out a string. Accountant is one of his cracks but it is not believed this one will be brought across the country.

Among the well-known nags now here are Woodthorpe, W. H. Cary, McGrathiana Prince, Bologna, Komombo, Neatness, May L. N., Lottie Gladstone, Dixelle and a hundred more whose names are well remembered by local racetrack sports.

PRIVATE RACE COURSE.

Agent of Automobile Club of America Said to Be Securing Land for Twenty-Mile Track.

[BY DIRECT WIRE TO THE TIMES.]

NEW YORK, Oct. 20.—[Exclusive Dispatch.] A representative of the Automobile Club of America has been in conference with several real estate dealers in Washington, D. C., with a view of acquiring a tract of land available for the establishment of an auto race course, not only for cup racing purposes, but for exhibitions of cars of various makes.

It is understood that William K. Vanderbilt, Jr., and A. R. Pardington, president of the club, are interested in the scheme.

The plan is to build a track with an area of twenty miles, arranged to include the formations which will call for a thorough test of skill of the drivers and the endurance of the cars.

ANOTHER PROPOSITION.

[BY THE ASSOCIATED PRESS—P.M.]

NEW YORK, Oct. 20.—Subscriptions amounting to $400,000 for the building of a private automobile race course on Long Island were made in this city, according to a report published today.

It is said that the proposed course will cost $2,000,000.

KEENE QUITS RADTKE.

Millionaire Owner Has no Further Use for Jockey Whose Recent Rides Are Peculiar.

[BY DIRECT WIRE TO THE TIMES.]

NEW YORK, Oct. 20.—[Exclusive Dispatch.] James R. Keene, having no further use for the services of Radtke, has given up his call on that jockey. While Mr. Keene has made no comment on it, the fact that his colt Ballot opened at 2 to 1 for the Champagne stakes on Wednesday and went back to 3½ to 1 and cut no figure in the race, attracted the scrutiny of close observers. Other races ridden by Radtke this season have been severely denounced. Yet, apparently no official action has been taken on this or other unsatisfactory rides by various jockeys.

POOR BOXES AND SHRINES.

POVERTY MUCH IN EVIDENCE IN ST. PETERSBURG.

The Russian Is an Oriental and a Fanatic—Contrasts Between the Military and Official Classes and the Common People—Good-looking Horses, Poverty-looking Drivers.

The city of St. Petersburg in autumn is gloomy and gray. By day a drizzle of rain. By night a veil of fog. The sun is expected only fitfully until February, and for most of the people life is as somber within as without, writes John Ellis in the London Daily News. It is palpably sad. I do not speak of the fortunates at the clubs, but of the people in general. The city itself lacks luster. Its commercial architecture is below the commercial average of either Europe or America.

The unvarying style, even of government buildings is of brick covered with plaster. The streets, paved as a rule with rough stones, and exceptionally with wood, are always muddy. The trams are horse power, like the cross-town cars of New York. The public carriages, of which there are many thousands, rush by incessantly, and their drivers reign supreme upon the crossings, startling with their yells the ceaseless procession of pedestrians.

That which first strikes the observer is the prevalent and chronic appearance of poverty among the people as one meets them in the street. In general, there are three styles of dress. First, that of the handsomely uniformed class, astonishingly numerous, but not invariably of a military character, the out-door retainers of the noble and wealthy families resembling the army officers in this respect. Second, that of ordinary folks like the English or American middle class, who here are invariably shabby genteel, with clothes old, worn and faded, Micawber fashion, even their Sunday best but poor. The garb of the nuns is also of this character, though one may see prosperous-looking priests. Third, the dress of the mass of low-wage earners, the unskilled workers, and the beggars. These all look alike, and their appearance proclaims extreme and painful poverty. The types of Russian immigrants which are regarded as exceptional in the great cities of the United States are the rule here. They constitute the bulk of the population of St. Petersburg, and they are Russians, not Jews.

In London, Paris, New York and Chicago there are ulcers of poverty. Here there is an eruption of poverty over almost the entire body politic.

Beggars of the most pitiful sort, maimed, ill, infants, aged, beseech you everywhere. Thousands are halffed in a nipping and an eager air that whets the appetite. At the doors of all the churches authorized women of beggarly appearance stand with boxes awaiting alms for specific purposes such as orphanages, insane asylums, etc. There are literally thousands of these boxes throughout the city. One might almost suspect that the entire Russian nation had, from necessity and pride, adopted a system of impersonal begging. Is it a wonder that the great men of the people are saying: "Our lives for justice, but not a kopeck for charity?"

The two chief institutions are the church and the barracks, equally numerous. The one dominates the mind, the other the body. Altars burn everywhere. The city is reeking with superstition, and it is plain that the system of popular education is inadequate. One is always looking into blank, unillumined, turbid faces—men and women alike. At every altar, chapel, church—that is to say, at nearly every corner—carriage drivers, truckmen, workmen, and people generally, doff their hats and make the sign of the cross, and in most of their faces I read credulity, stupor, the consciousness of the ox. I went to church with the crowd on a Friday morning. I heard the bee-like droning of the priests. I felt the severe, solid, frigid magnificence of the edifice and of the service. I felt the earnestness of the people. The Russian is Oriental and a fanatic when he prays. He kneels on the bare floor, bends, kisses the stones, strikes them with his forehead, then kisses them again. I saw the pitiful condition of the very numerous poor, their extreme fervor, in direct ratio with their want, their sickness, their infirmity, their lack of knowledge, their long suffering, their misery. Nothing is so earnest as their piety, except the quick, furtive, even instinctive glance that as you pass they dart at you hoping for alms.

Equally significant is the demonstrative recognition everywhere of military superiority and supremacy. Generals are thicker than telegraph poles. Soldiers and officers are constantly saluting in the thoroughfares, in the most rigorous military etiquette.

In St. Petersburg two emphatic contrasts everywhere assail the eye—that between the military and official classes on the one hand, and the people on the other; and that between the horses and their drivers. The best-looking men are the Cossacks, gorgeously uniformed, galloping or walking arsenals. The worst-looking men are the drivers of the public carriages. They are uniformed with a squatty stove-pipe hat and a coat, quilted inside, which reaches to the ankles. Beneath this they resemble a ragbag. Without exception they are reduced to a state of animality. They are uninstructed, dirty, and all but insensible, their faces stolid, dull, expressionless. At this season they sit all day or all night on their boxes, without support for the back, in the spray-like rain. They sleep often in this position, holding their seats by sheer gravity. As a rule they receive eight roubles a month (sixteen shillings) and "keep." If they were well organized they could surely enforce a demand for better conditions, for St. Petersburg is more dependent upon its public vehicles than any other city in Europe. Yet they still have hearts like ours, these men. This morning, on the Nevsky, one of them held up the traffic to stop and pick up a legless beggar boy and carry him to a more favorable spot.

Of the horses of these Jehus there is another story. Without exception they are beautiful, sleek, glossy, plump, and spirited, prancing in their string-like harness. In a city where workmen carry bedsteads, wardrobes, bathtubs on their heads, horses trot light.

FREE ALCOHOL IS NOW THE LAW.

HOW THE FARM DISTILLERIES WORK IN GERMANY.

Government Representatives Go About and Measure the Tanks and Contents, and Look After Denaturizing the Alcohol.

The new law putting denaturized alcohol on the free list went into operation October 1. Of the effect of the industry in Germany Congressman Hill of Connecticut, who went abroad with the Commission of Internal Revenue, says many small farm distilleries were found in Germany, some of which, according to governent reports, do not make more than a dozen or fifteen gallons of alcohol in a year.

"Isn't it exceedingly expensive for the German government to keep track of 70,000 farm distilleries, many of them being so small that it cannot pay to send an inspector to them?" he was asked.

"Not at all," said Mr. Hill. "The German government has that matter down to a fine point and has no more trouble collecting the revenue from those small plants than our government has in collecting it from the big distilleries of Kentucky. You see, the stills have to be made in a certain way which includes a tank that can be locked with a government lock and sealed with a government seal. The small farm distilleries do not operate all the year round. The distilling is kept for the winter months when there is nothing else to do, just as the American farmer chops his wood or sheils his corn in the winter after the crops are all in and he has the leisure to do something other than straight farm work.

"When the German farmer has sorted out his refuse stuff, such as the small and decayed potatoes, or rejected fruits, he drops a line to the government that on a certain date, thirty days hence, he wants to begin operating his still. They have to give thirty days' notice, according to the German law, in order that the government officials may have all the time needed to do their part. Sometime during the thirty days an inspector comes along and looks the still over to see that it is clean and in good running order, and especially that the tank is empty. Then he locks and seals the tank, after which the still is ready for the farmer. He is at liberty to go ahead and distil until the tank is full.

"When the farmer has finally completed his distillation and wants to get the money for his alcohol he notifies the person who is to buy it from him, and as soon as he knows the date it is to be removed, he notifies the government and an inspector comes and removes the seal and measures the contents of the tank and collects the revenue. If the farmer wants to denaturize it on the spot he can do so in the presence of an inspector, when the amount of the tax will be returned to him. But generally the farmers sell through the great central selling agency of Germany, which denaturizes at a central point and in large quantities and collects the rebate from the government in considerable sums. Thus, you will observe, the government agents do not spend any appreciable time at any one farm and one inspector can cover a large territory. Meanwhile the central selling agency pays the farmer on the basis of beverage alcohol and rebates to him for all which is denaturized. It is a perfect acting system and is not exorbitantly expensive for the government.

"There are, of course, many farmers who do not feel that they have enough of an alcohol crop to pay them to maintain a still. These join with others in a cooperative distillery and that I imagine will be what many farmers in this country will do. It will work much as does the old cider mill in the country here now. The farmers will haul their alcohol producing crops to the still, and will get their return on what is produced, either in alcohol or money, as may seem best to meet their desires and necessities.

"But of one thing I am more and more convinced the more I look into it, and that is that with the waste which has been going on on the American farm ever since there has been an American farm, and with the abundance of our farm resources, we can make alcohol cheaper than any German farmer can. In fact, I am willing to predict that within a few years we will be leading the world in this industry, not only in the production of alcohol but in the invention of appliances for its use. The German housewife has her flatiron kept constantly hot by means of alcohol and does not lose any steps traveling to and from the stove; but you look out for the American inventor when he once gets his hands on alcohol and see if he does not turn out something that will do away with the flatiron entirely. If the German can run waterworks and engines and can light railway stations with alcohol, I shall not be surprised to see Americans run roadroad trains and light cities with the same material. Its possibilities are certainly without limit, and I believe we are equal to their development."

He Knew Only One.

A teacher had been telling her class of boys, that recently worms had become so numerous that they destroyed crops, and it was necessary to import the English sparrow to exterminate them. The sparrows multiplied very fast and were gradually driving out the native birds.

Johnny was apparently very inattentive and the teacher thinking to catch him napping said:

"Johnny, which is worse, to have worms or sparrows?"

Johnny hesitated a moment and then replied:

"Please, I never had the sparrows."—[Exchange

IN THE EARTH.

RARE MINERALS, MINES AND METALLURGY.

POPULAR QUERIES AND EXPERT ANSWERS.

[Answers to legitimate questions in mineralogy, metallurgy, chemistry or mining will be given here, but only when of interest to the mining or commercial world. Personal questions from curio dealers and mineral collectors, on ores, minerals, earths or metals of non-commercial value, and assays for metal, will not be answered, but should be written direct to analysts and assayers. Address The Times.]

Phlogopite.

YUMA (Ariz.) Oct. 3.—[To the Editor of The Times:] Please give me a mineralogical description of the sample in this (dental-cement) box. Yours truly, J. F. T.

ANSWER: It is phlogopite, mixed with lepidolite. Luster sub-metallic, in part pearly. Color dark-green. Hardness 2.5. Brittle and sectile. Tabular, foliaceous, and scaly in habit. Structure interspersed. In the open tube, before the blow-pipe, yields water which often tests for fluorine. On charcoal with b. b. flame fuses on edges. One other impurity is calcite. The specimen is not a true and distinct mineralogical specimen.

Ozone, and Ozone Gold Process.

PASADENA, Oct. 2.—[To the Editor of The Times:] Please reply to subjoined questions: (1) Give a definition of ozone and the name of its discoverer. (2) Could pyritiferous ores be oxidized with ozone and be successfully worked on a commercial scale? (3) What method would you advise for a trial (by ozone) on such ores.

Thanking you in advance for any information you will give me in The Times columns. Yours truly, D. B. T.

ANSWER: Condensed oxygen is a good definition of ozone. Ozone is formed from pure oxygen and the molecules consist of three atoms of oxygen. Three volumes of oxygen yield two volumes of ozone.

Ozone was discovered by Schonbein in 1840; it is characterized by a peculiar odor (phosphorous odor) and great reactive ability. It is obtained from oxygen in many ways; "it is always produced when the gas is illuminated, or when it takes part in a reaction; thus, in the decomposition of peroxides by concentrated sulphuric acid, in the electrolysis of water (at the positive pole,) in the slow oxidation of moist phosphorous, in the combustion of hydrocarbons, and in the action of the so-called silent discharge in an atmosphere of oxygen or air. In none of these instances is all the oxygen ever converted into ozone; only a small portion—in most favorable conditions 5-6 per cent.—suffers this change." (2) No. (3) Provide yourself with an air-pump. Place several pieces of phosphorous (after cutting it with the scissors) into a large flask, in which you first place a solution of one ounce of potassium bichromate to ten fluid ounces of water. Into this solution drop about one ounce of phosphorous.

Attach a piece of rubber tubing, one end to the air pump, the other to the flask (a Woulfe bottle is just the thing;) force the air through the bichromate solution containing the phosphorus. From the Woulfe bottle convey the ozone through rubber tubing into a second flask containing the pyritiferous ore, powdered, or slightly moistened with water. Thus force the air from the pump for seven or eight hours. Practically, there is no method by which pyritiferous ores could be oxidized with ozone; i. e., by assay before treatment, and assay after ozone treatment the results would show only 2 or 3 per cent. of the ore oxidized. In a line, such a process is a laboratory curiosity, and of no value commercially or otherwise.

Topaz and Aragonite.

PIOCHE (Nev.) Oct. 1, 1906.—[To the Editor of The Times:] Please name and describe the crystals in small tobacco sack, and also the white substance in small yellow envelope. Yours truly, W. Y.

ANSWER.—The crystals in the small tobacco sack are topaz. Topaz is adamantine and vitreous in luster. White, pale red, blue, light green, light brown, pale blue and yellow, in color. Topaz is known as "number 8" in Mohs's scale of hardness. A circular or columnar in habit. Structure massive and interspersed. Orthrorhombic in crystallization. Perfect in cleavage, and of stalky fracture. Sp. gr., 3 to 3.5. Many varieties become pink or yellow when heated. Topaz is infusible before the blowpipe; it scratches quartz, and is partly attacked by sulphuric acid. Topaz is composed of alumina, silica and fluorine. If the smooth surfaces are rubbed on cloth they become electric. The yellow varieties are used as gems.

The white substance in the yellow envelope is aragonite (calcium carbonate.) Aragonite is 4 in hardness, while calcite (calcium carbonate also) is 3 in the scale of hardness; particularly note this difference in hardness, and also, the further distinctions: Calcite possesses a dull, vitreous luster; aragonite silk and resinous luster. Both minerals are brittle and like Jacob's coat, appear in many colors.

"Aragonite differs from calcite in its greater hardness and specific gravity and in containing from ½ to 4 per cent. of strontium carbonate, and more rarely from 2 to 4 per cent. of lead carbonate."

The question arises: How can we tell one mineral from the other? Aragonite, before the blow-pipe, is easily distinguished from calcite by the fact that it flies into powder, at once, when exposed to heat, while a sample of calcite placed by its side on charcoal and the flame applied remains unchanged. "The cleavage planes of calcite are, moreover, always inclined, while those of aragonite are in a longitudinal direction."

Odor of Minerals.

SANTA BARBARA, Oct. 2, 1906.—[To the Editor of The Times:] Please name and describe what is known as the "odor" of minerals, and also, kindly recommend a work on mineralogy suitable for a beginner. Yours respectfully, G. T. B.

Answer; The odor of minerals may be tested by friction or by strongly breathing on them. Six of such odors follow:

(1.) Alliaceous, garlic-like. Minerals and other substances carrying arsenic give off a garlic odor if heated by the blow-pipe flame. This odor is a sure indication of arsenic in the substance from which such fumes are produced.

(2) Horseradish odor. Ores of selenium yield the smell of decaying horseradish by heating.

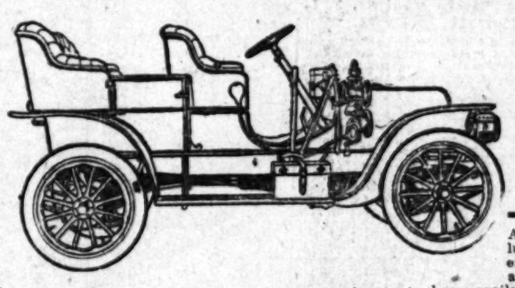
(3) Sulphurous odors. This odor is given off in heating pyrite, sulphur and sulphides. Pyrite gives the odor when struck with a hammer or by other friction.

(4) Bituminous odor is that of bitumen.

(5) Feted odor. This is given off when anthraconite (stinkstone) is rubbed against another stone or mineral. The odor is that of rotten eggs (hydrogen sulphide.)

(6) Argillaceous odor. If pyrargillite be heated the smell of wet clay is given off. This (argillaceous odor) is detected, also, if such minerals as clay-slate, serpentine, some aluminum silicates and clays, generally, by strongly breathing upon them.

"Dana's Mineralogy" is the book desired



FRANKLIN CARS FOR 1907

All models have new, larger and more luxurious bodies, larger wheels and longer wheel-bases, without increased weight; automatic gear-change; and always the quiet engine. In these 1907 models, the abundant, net, always available Franklin, power, Franklin comfort, and Franklin comfort, are carried to the highest point.

TYPE G. FOUR CYLINDER LIGHT TOURING CAR $1900. (See Cut)

Four passengers, 22 Franklin horse power, 35 miles per hour, 1400 pounds.

The most popular of all family cars. The only small four cylinder touring car made in America.

TYPE D. FOUR-CYLINDER TOURING-CAR $2950.00

Five passengers, 30 Franklin horse power, 45 miles per hour, 1900 pounds.

The ablest and most luxuriously comfortable on American roads, of all four cylinder cars.

TYPE H SIX-CYLINDER TOURING CAR $4150.00

Seven passengers, 38 Franklin horse power, 50 miles per hour, 2200 pounds.

An unmatched combination of strength, smoothness, flexible control, light weight.

Write for 1907 catalogue.

R. C. HAMLIN FRANKLIN MOTOR CARS
1806 So. Main St., Los Angeles, Cal.

Points of Law.

SOME RECENT DECISIONS OF THE COURTS.

[SPECIALLY CONTRIBUTED TO THE TIMES.]

Recovery for frightening a man ill in bed, by the explosion of dynamite in front of his house, so that he died within two weeks thereafter from the shock and the attending exertion in aiding his wife, who was also ill, is denied in Huston vs. Freemansburg (Pa.,) 3 L.R.A. (N.S.,) 49. With this case is a note reviewing all the authorities on right to recover for physical injuries resulting from fright caused by a wrongful act.

A count in a declaration charging injury through the frightening of a horse by an object near a highway is held, in Norfolk & W. R. Co. vs. Gee (Va.) 3 L.R.A. (N.S.,) 111, to be demurrable, unless it charges that the object was in its nature calculated to freighten horses of ordinary gentleness.

For the purposes of garnishment, a debt is held, in Baltimore & O. R. Co. vs. Allen (W. Va.,) 2 L.R.A. (N.S.,) 606, to be annexed to the person of the debtor, and subject to garnishment wherever he is found unless expressly made payable elsewhere.

A city charter provision making it the duty of the owners or occupants of premises in front of which sidewalks are located to keep such walks in repair, or pay the expenses incurred by the city in doing so, is held, in Hay vs. Baraboo (Wis.) 3 L.R.A. (N.S.) 84, not impliedly to make such owners or occupants liable to travelers for injuries occasioned by the walks being out of repair.

Poles and wires strung along a city street to facilitate communication between inhabitants of the city by telephone are held, in Frazier vs. East Tennessee Telep. Co. (Tenn.) 3 L.R.A. (N.S.) 323, not to constitute an additional burden on the fee, for which compensation must be made to the owners.

A homestead occupied by the husband and children while the wife is insane and confined in an asylum is held, in Withers vs. Love (Kan.) 3 L.R.A. (N.S.) 514, not to be abandoned by the husband's sentence and confinement for a term of years in the penitentiary, and the removal of the minor children from the homestead.

Knowledge on the part of one on trial for homicide, that decedent was a quarrelsome and dangerous man, is held, in State vs. Feeley (Mo.) 3 L.R.A. (N.S.) 351, not to be necessary to admit evidence of that fact in support of his claim that he shot in self-defense. The other cases on character and reputation of the deceased as affecting homicide are collated in a note to this case.

In a homicide case, testimony of antecedent threats or acts of violence by the deceased against the defendants is held, in State vs. Tolla (N. J. Err. & App.) 3 L.R.A. (N.S.) 533, not to be admissible when it appears that at the time of the homicide there was no threat or act by the deceased which, even in the light of any previous threats or acts, could justify the homicidal act.

That one accused of murder believed that it was necessary to take the life of his adversary to protect himself is held, in State vs. Beckner (Mo.) 3 L.R.A. (N.S.) 535, not to absolve him from liability, unless he had reasonable cause to apprehend danger, which fact must appear from the evidence. The standpoint of determination as to danger and necessity to kill in self-defense is the subject of a note to this case.

The giving of a note by a husband in settlement of an account for family expenses is held, in McCartney & Sons Co. vs. Carter (Iowa) 3 L.R.A. (N.S.) 145, not to be conclusive on the wife, under a statute making husband and wife jointly liable for such expenses, either as to the existence of the debt or as to the amount thereof.

The right of a woman suing to annul her marriage on the ground of the incapacity of the man because of insanity at the time of the marriage, to an allowance of alimony and counsel fees, is denied in Jones vs. Brinsmade (N. Y.) 3 L.R.A. (N.S.) 192.

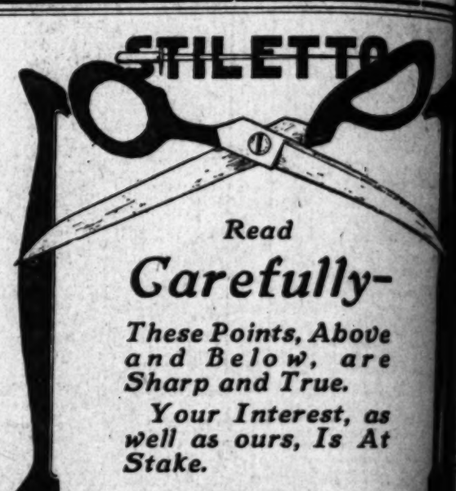
When a man and woman intend to marry and live together as husband and wife, but their intent is frustrated by the existence of some unknown impediment, it is held, in Chamberlain vs. Chamberlain (N. J. Err. & App.) 3 L.R.A. (N.S.) 244, that when the impediment is removed, and it is shown that the same intent continues, their relations are lawful.

Under a statute expressly extending the mechanics' lien law to the property of married women, it is held, in Ball vs. Paquin (N. C.) 3 L.R.A. (N. S.) 307, that the lien will attach to property for the improvement of which such woman has contracted in a manner sufficient to charge her real estate.

A note given by a woman to a creditor of her husband, whose claim has been discharged in bankruptcy proceedings, not in payment of the debt, but rather as collateral security, is held, in Widger vs. Baxter (Mass.) 3 L.R.A. (N.S.) 436, to be without consideration and unenforceable.

That one whose mind and memory are sufficiently sound to enable him to know and understand the business in which he is engaged has sufficient capacity to make a will is held, in Mason vs. Havens (Conn.) 3 L.R.A. (N.S.) 172.

One who has ability to understand the nature of the act in which he is engaged, and its scope and effect, or its nature and consequences, is held, in Sprinkle vs. Wellborn (N. C.) 3 L. R.A. (N.S.) 174, to be able to make a contract.



STILETTO

Read Carefully—

These Points, Above and Below, are Sharp and True.

Your Interest, as well as ours, Is At Stake.

Peters Points

The recent military matches held at Sea Girt, N. J., under auspices of the Rifle Association and the New Jersey State Rifle Association, and the Ohio State Rifle Association at Port Clinton, Ohio, present a most interesting object lessons, among which perhaps the most significant is the comparative showing made by the ammunition of various makes.

At Sea Girt the winners of twenty-three of the matches, including every match of any importance, used Peters factory loaded ammunition twice as many as those using all other makes combined. This was a victory in itself, indicating the advantage of carefully developed methods of manufacture, based on sound principle. The list of matches is too extended to enumerate here, but it may be said briefly that it included individual matches, five team matches, and the grand du Pont match, the highest total scores in the Wimbledon, Leech, All-Comers, Rose, Spencer and trophy matches. This grand aggregate was won by Lieut. Benedict of Ohio, and eight out of twelve prize winners used Peters. Impressive though this record seems, it is even excelled by the showing at Port Clinton, Ohio, matches, where twenty-one out of twenty-three All-Comers events were won with Peters cartridges. Of the other two, using Peters ammunition tied for first place in one and finished second in the other. Not only was this overwhelming proportion of the matches won by Peters cartridges, but the scores made were in many instances higher. Corporal Eastman did some excellent work, and the shooting of Sergeant Orr was the talk of the camp, it being freely stated that was the best rifleman on any range. Sergeant Orr was well up in nearly every one of the matches, being high man in eleven of them, and winning the grand du Pont match, with 579 points, with Lieutenant C. S. Benedict second, 575 points, and Eastman, third, 554 points, all three using Peters factory loaded ammunition.

Above taken from Breeder and Sportsman of Oct. 13.

We carry a complete stock of Peters ammunition for rifles, pistols and shotguns.



Our Sporting Goods Department is the finest equipped of any in Southern California.

1000 GUNS

Of all standard makes for you to select from.

GUNS FOR RENT

WESTERN HARDWARE & ARMS CO.
530-532 S. Spring St.

Hunting Boots

This is a tan, viscolized Creedmore, height 12 inches, heavy sole, hand-sewed; widths A, B, C. Price $7.50.

Same, except height 6 inches, height 17 inches, $9.00.

Wetherby-Kelly Shoe Company
215-217 South Broadway

Come In and See It Run



The Detroit Automatic Marine Engine

3½ Pounds, Price $1 per Pound

Southern California Agents

Marine Hardware & Supply Co.
501 S. Los Angeles St.

DORRIS 1907

New models will soon be in. Watch for our ad. next Sunday, or better still, let us tell you the good news personally.

Alfred G. Dorris
AGENT
10th and Santa Fe

For Motor Cycle Go to JOHN T. BILL & CO. Main. Largest stock. Lowest prices.
New or Second-hand

Times Clearing House
CLASSIFIED ADVS.
XV[TH] YEAR.

CLASSIFIED INDEX.

	Col.	Page
TIME NOTICES	1	1
CIAL NOTICES	1	1-3
TICE NOTICES	2	3-4
TY MEETINGS	1	4
ONAL	1-2	4-7, 1-4
TED—Help, Male	2-3	6-7, 1-4
TED—Help, Female		4-6
TED—HELPin Male and Female	3	6
TED—To Learn Trades	3	6
TED—Situations, Male	3	6-7
TED—Situations, Female	3-4	6-7, 1
TED—Situations, Male	4	1
Female		
TED—Agents and Solicitors	4	1-2
TED—Partners	4	2-3
TED—Rooms and Board	4	2-4
TED—Work by the Day	4	3
TED—Houses	4	3
TED—Rooms	4	4
TED—To Rent		
TED—To Purchase, Real Estate	4-5	4-5, 1-2
TED—To Purchase, Miscellaneous	5	1
TED—Miscellaneous	5	2
T—Rooms	5	2-7
T—Unfurnished Rooms	5	7
T—Furnished and Unfurnished	5	7
T—Flats	5	7, 1-4
T—Furnished Flats	6	1-2
T—Apartments, Furnished	6	1-3
T—Rooms and Board	6	3-4
T—Houses	6	4-6
T—Furnished Houses	6-7	5-6, 1
T—Stores, Offices	7	1-4
T—Beach Property	7	4
T—Farming Lands	7	4
T—Country Homes	7	4
T—Miscellaneous	7	4-5
CHANCES	7-8	5-7, 1-7
	8	7
STOCK FOR SALE	8-9	7, 1-4
STOCK WANTED	9	4-7
STOCK EXCHANGE	9	6
STRAYED, FOUND	9	6-7
EY TO LOAN	9-10	7, 1
EY WANTED	10	
AN DEEDS	10	
ON WHEELS	10-11	
AND ASSAYING	11	
ATIONAL	11	
L INSTRUCTION	11	
AL INSTRUMENTS	11	
ERETS	11	
TICIANS	11	
TISTS	11	
	11	
MAKING	11	
AGE	11	
PROPERTY	11	
MENT	11	
ERMENT LANDS	11	
LAT ITO CLASSIFY	12	

SPECIAL

IF YOU WANT Income for life send this coupon particulars about Brick Company, German and Un

CALIFORNIA PR H. W. Hel Please send me United States G without obligation

T.O. 21 Name 21 A

HOLLOW CHEE CUT INSTANTA AND PERMANEN NO PARRAFINE KLEE. SMALLPO MARKS AND FR POSITIVE GUARA PERFLUOUS HA McNAIL, EXPERT RETURNED FRO SHE HAS BEEN LATEST ACHIEVE OGY, AND HAS SCIENTIFIC AND FOR THE ADVAN FESSION IN THIS PRACTICED IN THI TRED, NO SIGNS, FLOWER, TAKE PHONE THE CITY

ATTENTION! TH NEVADA SILVER All those who h the "WIDOW'S" market will now b is ready and for them.

WATCH T THE AUDIT COM OF LOS Incorporated under Established 1903. Public account 228 Los Angel Home Carson C. Cobb, Pr Wm. Y. Cook, V.-P TRAINED Books audited and tions and investigati counts straightened ed, closed, kept by special system; this without obligation. ships issued to 21 Use RE

NOTICE—Notice is hereby signed is in no way tional Manufacturing at 410-414 North Main holders, or in any The said company the the undersigned Vice-president of said authority or legal rig undersigned does pay any other office in company. Dated this 12th d

WANTED—A SURGE to practice in Cal., to established and practi rium where natural h ments may be cure prefer one inclined for this, desire expand; must have so Address Dr. Surgeon, this paper.

GROCERIES AT RE cana corn, 25c; 2 can eggs, 30c; old cheese Mocha Java, 30c; 3 can per; 10c can mixed pi mon bellies, 20c; 3 lbs 10c; bacon, 15c; picni lard, pure, 10c; 3 lbs 10c NOMIC, 346 E. Fifth s

THE AMERICAN VI is a portable massa be attached to any dire at our office. Call and of this health-giving and know the pleasure machine right in your to the reach of all. AMERICAN VIBRATO son Bldg.

WE TEACH DECOR embossing, on white piano covers, screens, tities; Brazilian and Ve ing on the new panel ing the lace. Cal VENETIAN ART PAR ple Blk., north of Ma

HOTEL RANIER IS agement. "Yes, all thank you, sweet a fine the traveling public Same entrance as HOTEL RAINIER.

YOU CAN GET BIG new and second-hand the WHITE AND DOM sewing machines; ma exchanged and repaired Home 6707. 587 S. BROA

EVENING CLASSES will be Tuesday and lessons in water-colors oils, and commercial dra information call 136 S. PARK AVE., Pasadena

FURNITURE REPAIR and wicker furniture ing of all kinds, new dressers, box couches a Cane seating. Home 65 6352. 1695 S. MAIN.

BY MY NEW METHO you to become a thor book-keeper at your own personal class $5 per mo Write or call 707 KOHLER

HAVE YOUR HOUSEHOL to or from the East Eastern Transfer & Stor AND STORAGE CO., 44 emigrants, 244 S. Broad

CARL'S CUCUMB COMPLEX FANNY BRIGGS CARE 321 South

LICK-EM, STICK-EM necessity for the hom which canvassers and c ready seller. Wholesale packages, postpaid, 25 PAINT dealer, Los Ca

FOR SALE—1 POSITIV to cure catarrh in one BRADFORD, Central Dr Broadway, Chamber of A. Can be sent by mail.

$10 REWARD FOR RE tion of whereabouts or dence of Peter Hagen, 6 to first informant. Addre 25, 26 Court st., Brooklyn

OCEAN PARK AND V vantage of the low rat gains in a few good lot See GENERAL INFORM 325 S. Spring.

WARDROBE COUCHES cost to advertise, our box couches, $2.50, buy o and save 25 per cent. Flower st.

LEGAL AND COMME tions from English to Sp accurately and promptly charges. Address L. box

SUPERFLUOUS HAIR removed; city references

Los Angeles Clearing House CLASSIFIED ADVS.

Los Angeles Sunday Times

Part IV—12 Pages
FIRST LINER SHEET.

LVTH YEAR. SUNDAY MORNING, OCTOBER 21, 1906. On All News Stands, Trains and Streets. 5 CENTS

CLASSIFIED INDEX.

	Col.	Page
...NOTICES	1	1
...NOTICES	1	1-2
...NOTICES	2	2-3
...NOTICES	1	4
...Male	1	4-6
...female	2-3	6-7, 1-6
...Male and female		6-7, 1-4
...Trades	3	4
...Male	3	4
...Female	3-4	4-5, 1
...Male		
...Female	4	1
...and Soliciting	4	1-2
...Partners	4	2-3
...and Cards	4	3-4
...by the Day	4	3
...Rooms	4	3
...Rent	4	3
...Rent	4	4
...to Purchase, Real	4-5	4-5, 1-2
...to Purchase, Mis-	5	2
...Exchange	5	2-3
...Furnished and Un-	5	2-7
...Furnished Rooms	5	7
...Furnished	5	7, 1-1
...Furnished	6	1-2
...Printing Plate	6	1-3
...Engravers, Print-	6	3-4
...Bonds and Guard	6	4-6
...Loaned	6-7	5-6, 1
...Loan Offices	7	4
...Loan Property	7	4
...Loan Houses	7	4
...Loan Agents	7	4-5
...CHANGES	7-8	5-7, 1-7
...WANTED	8	7
...FOR SALE	8-9	7, 1-4
...WANTED	9	4-5
...EXCHANGED	9	6
...FOUND	9	6-7
...TO LOAN	9-10	7, 1
...WANTED	10	
...TO RENT	10	
...ASSAYING	10-11	
...INSTRUCTION	11	
...INSTRUMENTS	11	
...MUSIC	11	
...PIANOS	11	
...ORGANS	11	
...PHONOGRAPHS	11	
...TYPEWRITERS	11	
...REAL ESTATE	11	
...REAL ESTATE	11	
...REAL ESTATE

Classified Liners.

WANTED—Help, Male.

WANTED—
HUMMEL BROS. & CO.,
EMPLOYMENT AGENTS.
A strictly first-class, reliable agency.
All kinds of help promptly furnished.
Satisfaction guaranteed.
116 and 118 E. SECOND ST.
Between Main and Los Angeles streets.
Largest and best equipped offices on the Pacific Coast.
TELEPHONE MAIN 500.
HOME EXCHANGE 500.

Meat cutter, married, $15 wk.; machinist, lathe, $2 day; iron moulder, floor, $2.25 day; grade foreman, $3.50 day; section foreman, $65 and house; timber and corsice-maker, Arizona, $3.50 day; machine man, grader, $2.50 and board; horse shoer, $3.50, free fare; ranch blacksmith, $2.50, etc.; ranch blacksmith, $2.50, etc.; blacksmith and shoer, $3 day; pile driver man, beach, $3 day; miners, California and Arizona, $2, $2.50 day; bona carpenters, city, $3.50 day; house carpenters, country, $3.50 day; bridge carpenters, $3 day; car repairer, San Diego, $2.50 day; man and wife, ranch and cook, Imperial, $40; cook, married man, ranch $40 and house; 30 ranch hands, $25, etc.; 30 ranch teamsters, $1.75, etc.; 15 men for orchard, $30, etc.; 10 milkers, $35, etc.; 20 farmers, city and country, $2, $2.50 day; 20 scraper teamsters, city and beach, $1.25 day; man for home place, $25, etc.; men to truck freight, $1 day; men to tend freight, $2 day; 2 men for steamer, gasoline engine, $40, etc.; boys to learn trade, $7 wk.; ranch teamster, Calexico, $40, etc.; roustabout, oil camp, $2.50 day; teamsters, $2 and $2.25 day; two men to pick tomatoes, $35, etc.; man for creamery, $50; teamster haul express, $2.25 day.

HOTEL DEPARTMENT.

Rest. chef, city, $30; fry cook, city, $14; rest. cook, $14; 2nd cook, A. T., $55; man and wife, hosp., $60; night cook, rest., $16; 2nd baker, rest., $12; broiler cook, rest., $12; boys, $20, $27; general kitchen helpers, $20, $25 and $40; camp flunkey, $35; colored bellboy, $15, and night porter, Catalina, $15 box boy, Catalina, $20; pot washers, $20, $25; waiters, $20, etc., $30; shirt ironer and hand-finisher, $15; marker and sorter, $18; general kitchen helper, wine, $25, etc.; night porter and runner, Catalina, $25; vegetable man, $25; boy to learn baker's trade, $7.

Cooks, waiters and kitchen help, please call; orders every minute.

For female help see ad. under Female Help Wanted.

HUMMEL BROS. & CO.,
21 114-16 E. Second Street.

WANTED—

JAPAN A. B. C. EMPLOYMENT AGENCY.
Oldest and Largest agency in the city.
362 SOUTH OLIVE ST.
Phone Main 1947. Home 5712.

We furnish all kinds of first-class Help promptly with responsibility.

House-cleaning department. 9

WANTED—JAPANESE.
PACIFIC EMPLOYMENT BUREAU,
Largest and most popular agency.
313 S. Main, Los Angeles, Cal.
House cleaning department.
Window cleaning department.
'Phones—Home 'y 1927, Main 1714.
General labor of all nations, every department ensures responsibility. 21

WANTED — ADVERTISING MAN BY RELIABLE firm. Department Store, Bakersfield; must have advertising experience in writing notices; familiar with type and manner of displaying ads; capable of assuming in some department part of the time; salary $100 per month to start with; permanent position. Apply to JOSEPH REDLICK, Holtenbeck Hotel, 10 to 12 a.m. and 2 to 4 p.m., Sunday, Oct. 21. 21

WANTED—BOOK-KEEPER AND OFFICE man; young man preferred who has clean record as to moral standing and who has shown some ability in bookkeeping as appearing; must talk well and be able to receive office customers; must expect to be permanently employed to start; moderate salary; rapid advancement in promises; state in party. Address M, box 127, TIMES OFFICE. 21

WANTED—

BOY WANTED.

Between 17 and 18 years of age that can play the piano as accompanist; salesman that can speak Spanish preferred; steady position to right party. Call Sunday or early Monday morning. Phone 5177. 641½ SOUTH BROADWAY.

WANTED—SUCCESSFUL LIFE INSURANCE SOLICITORS ARE INVITED TO CALL AT ROOM 902, MERCHANTS' TRUST BLDG., TO DISCUSS NEW METHODS OF APPROACHING CLIENTS. 21

WANTED—TRAVELING SALESMAN, $65 per week and expenses to right man; get in line for 1907 by connecting now with a large, well-established, high-rated house selling an unusually attractive staple line to retail dry goods stores; experience essential. Write for particulars; references. SALES MANAGER, Box 78, Chicago. 21

WANTED—FRATERNAL SOCIETY WORKERS, men or women, to solicit local lodges; wants good field men. Only those who are worth $60 to $100 a month need apply. Necessary qualifications: Good address and experienced. Having these qualities, we will trust you with one of our lodges, and give you $100 a month to start. THE GRAND FRATERNITY, 43 S. Spring st.

WANTED — CLOTHING AND FURNISHing goods man by Redlick's Department Store, Redondo. Active young man of good personal appearance desired; must be ready to start with. Apply to JOSEPH REDLICK, Holtenbeck Hotel, 10 to 12 a.m. and 2 to 4 p.m., Sunday, Oct. 21. 21

WANTED—CIVIL SERVICE EMPLOYEES are paid well for easy work; examinations of all kinds everywhere; 4,126 descriptions of positions and telling easiest and quickest way to secure them is free. Write for it now. WASHINGTON CIVIL SERVICE SCHOOL, Washington, D. C.

WANTED — AT ONCE, PLANING-MILL men, sticker hands, matcher hands, sawyers, inspectors, sash and door men, bench hands, cabinet-makers, etc., etc., at San Francisco; 9 hours a day; highest wages. Address A. C. BREDFIELD, Secretary S. F. Planing Mill Owners' Ass'n, 328 Crocker Bldg., San Francisco, Cal.

WANTED—WE HAVE NOT MEN ENOUGH to fill positions now on our list; we need salesmen, executive, clerical and mechanical men, capable of earning $1000-$5000. Write for booklet and state position desired. HAPGOOD'S Brain Brokers, 917 Chemical Bldg., St. Louis, Mo.

WANTED — FIRST-CLASS AND UP-TO-date book-keeper, one capable to take immediate charge of complicated agency accounts devised by expert accountants; answer in own handwriting, stating salary desired. Address N, box 146, TIMES OFFICE. 21

WANTED—MAN WHO IS RELIABLE AND can invest $250 with his services and take ½ interest in good legitimate business that will pay you from $150 to $200 per month. This is an old established business and requires no experience. Owner will teach you the business. Call 707 S. SPRING ST., room 230.

WANTED — REAL ESTATE SALESMAN. A hustler who has confidence enough in himself to work on commission; we will furnish office, stationery, telephone service and advance advertising expenses, will then give salary out of earnings; good opportunity with reliable firm. Address P, box 170, TIMES OFFICE. 21

WANTED — EXPERIENCED OFFICE AND mercantile assistants should leave their applications with us for positions; we ask no advance fee for our services, established in 1900; highest bank and mercantile references. AMERICAN AGENCY, EDUCATIONAL EXPERT CO., 325 Byrne Bldg.

WANTED—
BROADWAY EMPLOYMENT OFFICE.
316 S. Broadway, Room 12.
1 stableman, $35 and found; 1 horse cutter, $12 per week and room; 1 office man who can speak Spanish; a man to dig cesspool by contract.

WANTED — SALESMAN, NEAT IN APpearance, must possess clean habits, splendid chance for right man. Inquiries to be followed up, cut from our advertisements, also postal card inquiries, state age and experience, references. Address N, box 66, TIMES OFFICE.

WANTED—SALESMAN, TO PLACE JEWelry departments with general trade in California; high commissions, with $100 monthly advance; permanent position for capable salesman; jewelry experience unnecessary.
JESS H. SMITH CO.,
Detroit, Mich.

WANTED—ON A SMALL CATTLE RANCH man who has experience with cattle and other work on ranch, for more particulars apply BOX 16, DEL SUR, Cal. State salary. 21

WANTED—20 MOULDERS.
ALSO CORE MAKERS, NON-UNION ONLY; GOOD PRICES TO GOOD MEN. M'CAN MECHANICAL WORKS, COR. NER LONG BEACH AVE. AND E. ADAMS ST. 21

WANTED—MAN TO TAKE CHARGE AND manage cigar stand; this business will pay you $100 per month; experience not necessary; this requires investment of $300, of which I will take part cash, the balance monthly payments. Call 355 S. HILL ST., room 3. 21

WANTED — OUTSIDE SALESMAN, OPENing for 3 high-class cleanest man of ability and energy, capable of earning $60 weekly; experience unnecessary, but must possess strong personality, enthusiasm and tact. Don't call if afraid of hard work. 429 E. FIFTH. 21

WANTED — SALESMEN CALLING ON dealers and manufacturers to sell Creo Carbon Electric Paint on the side. $50 to $75 per week easily made. Commissions promptly remitted. STETSON OIL & PAINT CO., Cleveland, O. 21

WANTED—WHEEL BOYS CAN EARN $10 per week on commission; or will pay $1 per day and 10 per cent. Motor boys $1.25 and 10 per cent., or 15 per cent. commission; also want boys after school, commission and salary. Apply 244½ S. BROADWAY, room 16. 21

WANTED — FIRST-CLASS COMMERCIAL artists, specialists or all-around men; submit specimens of work and state salary; steady work guaranteed. COMMERCIAL ART CO., Inc., West Mission and Brady sts., San Francisco. 21

WANTED—
JAPANESE EMPLOYMENT AGENCY.
503 W. Fifth st. Home 5503, Main 5503.
COOKS, WAITERS, PORTERS.
Ranch hands, house and window cleaners.
BY HOUR, DAY OR CONTRACT.

WANTED—MAN TO DRIVE FOUR-HORSE team in Ventura, Cal.; hauling merchandise one trip daily; good roads, gentle horses, steady job; wages $60. See G. S. BARNES, at the King Edward Hotel, Los Angeles, Sunday afternoon, Monday 7 to 9 a.m.; 12 to 2 p.m.; 5 to 8 p.m. 21

WANTED—BRIGHT YOUNG MAN OF GOOD address, with whom's snap and ginger in him to become a good drummer; good opportunity for right man, state experience, if any, and salary expected. Address P, box 81, TIMES OFFICE. 21

WANTED—SALESMAN; EXPERIENCED in any line to sell general trade in California; an unexcelled specialty proposition; to fill vacancy November 1 for the balance of this year and 1907. Commissions paid weekly. THE CONTINENTAL JEWELRY CO., Cleveland, O. 21

WANTED—YOUNG MAN OF GOOD APpearance and with good recommendation, as assistant trimmer; one who has had experience in women's or children's wear preferred. MYER SIEGEL & CO., 235-253 South Broadway. 21

WANTED—AN ACTIVE MAN TO JOIN AN experienced realty and business chance man, recently from San Francisco. Here is a chance for a quick fortune, only a small amount required to be used in the business. Address F, box 201, TIMES OFFICE. 21

WANTED — SHOE CLERK BY REDLICK Bros. Department Store, Bakersfield, Cal.; must be experienced and up to date; salary $20 week. Apply to JOSEPH REDLICK, 10 to 12 a.m. and 2 to 4 p.m., Holtenbeck Hotel, Sunday, Oct. 21. 21

WANTED—ANY INTELLIGENT PERSON may earn $40 to $50 monthly at home in spare time corresponding for newspapers; no canvassing; experience unnecessary. Bond Syndicate, PRESS SYNDICATE, Lockport, New York.

WANTED—A MAN TO CALL ON HOTEL and restaurant trade, tea, coffee and specialty firm; must be willing to work on commission; ability as a business getter is demonstrated. Address P, box 37, TIMES OFFICE. 21

WANTED — A COMPETENT, ENERGETIC and reliable man for head janitor for large office building in this city; only those who have had experience and can give good reference need apply. Address O, box 114, TIMES OFFICE. 21

WANTED—YOUNG MAN AS TRAVELING secretary to president corporation holding concessions Central America, rapid Eclectic stenographer, or graduate official ECLECTIC SHORTHAND COLLEGE, 500 Broadway, preferred. 22

WANTED — SCHOOL BOY TO CARRY morning paper; route, near W. Temple st. Papers will be brought to route for carrier, except Sundays. $15 per month; state age. Apply to PRINTER, Subscription Dep.

WANTED—RAILWAY MAIL CLERKS; salary $900 to $1,400; examination soon; extensive education unnecessary, preparation free until appointed; write for plan. FRANKLIN INSTITUTE, Rochester, N. Y.

WANTED—WOULD YOU LIKE TO TURN loose few hundred dollars in sure mining where you are sure of thousands in return? Come talk it over, rare chances. See PHOENIX, 202 Grant Bldg. 22

WANTED—TEN LIVE ADVERTISING SOlicitors to work on the best proposition on the Pacific Coast; 25 per cent. commission on contracts. Absolutely reliable and a repeater. Address at once, O, box 163, TIMES OFFICE. 21

WANTED—YOUNG INEXPERIENCED MAN without trade, honest, industrious worker with some money, can get practical business experience and become interested in profitable business. Address P, box 103, TIMES OFFICE. 21

WANTED—YOUNG MAN ABOUT 20, WITH experience as stock clerk, must be quick and accurate; Permanent position with advancement for right party. State age, reference, experience, phone and salary expected. Address L, box 75, TIMES OFFICE. 21

WANTED—A THOROUGHLY EXPERIENCED clothing salesman for men's clothing. Good salary will be paid to the right man. Address letters stating references, age and salary expected to WEINSTOCK, LUBIN & CO., Sacramento, Cal. 21

WANTED—GOOD HOTEL RUNNER, EXperienced preferred; must be good talker and persevering, energetic hustler of good address; steady position and reasonable wages to good, capable, willing single man. HOTEL HENDRICK, 1016 E. Seventh. 21

WANTED—SALESMAN; EXPERIENCED in any line to sell general trade in California; an unexcelled specialty proposition; to fill vacancy November 1 for the balance of this year and 1907. Commissions paid weekly. THE CONTINENTAL JEWELRY CO., Cleveland, O. 21

WANTED—20 MOULDERS.
ALSO CORE MAKERS, NON-UNION ONLY; GOOD PRICES TO GOOD MEN. M'CAN MECHANICAL WORKS, COR. NER LONG BEACH AVE. AND E. ADAMS ST. 21

WANTED — DEPARTMENT STORE MANager who can invest $1000 can secure good paying position in up-to-date store; must understand the business; no others need apply. Address B, box 152, TIMES OFFICE.

WANTED—REGISTERED PHYSICIAN, CAPable of taking charge of office; allopathic, homeopathic or eclectic; permanent position to right man. Call 9 a.m., DR GREENE & CO., 254 S. Broadway. 21

WANTED — "HOTEL DEL CORONADO" head waiter will be at 224 South Spring st. Monday, 22nd, to meet waiters and waitresses for coming winter season. H. P. NORCROSS. 21

WANTED—PRIVATE TEACHER OF ENGlish conversation for newcomer from Japan; she is required not to have other Japanese as pupil. Write to T. K., 5274 E. First st., city. 21

WANTED—SALESMAN.
AN EXPERIENCED SALESMAN FOR OUR LINING DEPT. APPLY TO MANAGER VILLE DE PARIS, 317 S. BROADWAY. 21

WANTED — SALESMAN FOR PRIVATE lighting plants; profitable commission arrangements with right man; can earn good income. Address F.P. box 196, TIMES OFFICE.

WANTED—RELIABLE MAN FOR INSTRUCtor of medallion oil painting; any intelligent man can teach it perfectly in few lessons. Call after Wednesday, at STUDIO, 415 W. Seventh st. 21

WANTED — MEN EVERYWHERE GOOD pay, to distribute circulars, adv. matter, tack signs, etc.; no canvassing. Address NATIONAL DISTRIBUTING BUREAU, 199 Oakland Bank Bldg., Chicago, Ill. 21

WANTED—BRIGHT YOUNG MEN AND women to fill high class positions in San Francisco and vicinity. CALIFORNIA BUSINESS AGENCY, 1849 Fillmore st., S. F., Cal.

WANTED—GENTLEMAN, OR LADY, ONE with first acquaintance or city connections preferred, to sell Hollywood property on commission. References required. HOLLYWOOD REALTY CO., 'Phone 3 and 311. 21

WANTED — EXPERIENCED SALESMEN; specialty preferred; for balance 1906 and all 1907; hustlers and reliable men only; $2000 or better to right men. Address BOX 470, Dept. 19, Kansas City, Mo. 21

WANTED — DISTRICT MANAGERS TO travel and distribute samples and circulars of our goods; salary $80 per month and expenses. SAUNDERS CO., Dept. 4, Jackson Blvd., Chicago.

WANTED—BUSINESS MEN, WITH SMALL capital to take interest in and manage branch offices in Southern California; large commissions; give age, former occupation. Address O, box 166, TIMES OFFICE. 21

WANTED — GOOD BOOK-KEEPER WITH bank experience; salary $15; young man stenographer, $20; young man stenographer and assistant book-keeper, $50. Apply 525 BYRNE BLK. 21

WANTED—YOUNG MEN WITH GROCERY experience in interior cities and towns, to take outside position with Los Angeles firm; some money required. Address F, box 100, TIMES OFFICE. 21

WANTED—GOOD DRIVER, SINGLE MAN between the ages of 25 and 30 years, must be accustomed to handling horses. Apply between 8 and 12 o'clock today, 2021 DOWNEY AVE. 21

WANTED—IN 6 WEEKS WE EDUCATE you in salesmanship; position as specialty traveling salesman with responsible firm. Address THE BRADSTREET SYSTEM, Rochester, N. Y.

WANTED—SALESMAN FOR CALIFORNIA, experienced traveling man preferred, line staple for general trade; position permanent, $25 weekly advance with commission. SAWYER, WHITE & CO., Detroit, Mich. 21

WANTED — CLEAN CUT GENTLEMAN with some capital to represent a corporation, business is agreeable and profitable, you make no mistake in answering this ad. Address P, box 3, TIMES OFFICE.

WANTED—2 TO 5 TEAMSTERS TO HAUL brick, wages $2.25 per day, city work. Call today, SOUTHERN CALIFORNIA BRICK CO., Stephenson ave., 3 blocks east of Maria ave. 21

WANTED — ASSISTANT MANAGER OF produce market (retail,) must be man prepared to invest in partnership entailing $1500; salary, share, over $150 month income. 324 BRYSON BLDG. 21

WANTED—COMPETENT EXPERIENCED man who could manage a retail grocery business of $500 daily and 10 men, proper eastern young man about 25; salary about $200. 628 BRYSON BLDG. 21

WANTED — THOROUGHLY COMPETENT book-keeper who can typewrite, correspondence, young man under 25 preferred, who wants to get into the goldfields, salary $125. 628 BRYSON BLDG. 21

WANTED — MANAGER FOR BILLIARD parlor, man who wants partnership in high class place in residential district; must have $200 for half interest worth over $300 monthly. 628 BRYSON BLDG. 21

WANTED—THE PICTORIAL AMERICAN wants live advertising solicitors; this is a first-class proposition, and don't answer unless you can qualify. PICTORIAL AMERICAN, 420 Pacific Electric Bldg. 21

WANTED—A RELIABLE AGENT TO PREsent a first-class mining stock; liberal commission; well located and represented by good people. Address O, box 56, TIMES OFFICE. 21

WANTED—SOLICITOR FOR RETAIL TRA and coffee trade; must be able to take orders from new people. Good money in it by letter. Apply tomorrow at 1417 W. 20TH ST. 22

WANTED—BY A LARGE CORPORATION, first-class book-keeper; must be accurate, rapid and good penman; give references, experience; salary $75. Address O, box 2, TIMES OFFICE. 21

WANTED—YOUNG SINGLE MAN TO WORK in flower garden; experienced man preferred; wages $20 per month, room and board to start. C. A. BRAZEE, Wilmington, Cal.

WANTED—EXPERIENCED CITY SALESman to sell special line to grocers; state proof of your experience; $60 a month and 5 per cent. Address O, box 2, TIMES OFFICE. 21

WANTED — GRADING CAMP, BLACKsmith, can board at camp. Apply at 106 ELLENDO AVE., mornings before 9:30. Jordan, Brouse & Price, Phones Home 228, Main 4144. 21

WANTED—SALESMAN; A THOROUGHLY experienced silk and velvet salesman. Apply to manager,
VILLE DE PARIS,
21 317 S. Broadway.

WANTED—A TAILOR TO TAKE CHARGE of old established shop; must be paid from $5 to $10 a day; must be sold this week. Owner leaving city. 204½ S. BROADWAY, room 17.

WANTED—A CARPENTER, PLASTERER, painter, helper, shingler and lather and team; a home to the right man. H. C. WARD, care Arthur Cardwell Co., 607 Grant Bldg. M. 4176, A3464.

WANTED—A YOUNG MAN FAMILIAR with typewriting and clerical experience, correct in his work. Apply Monday after 9 a.m. Suite 213, MERCHANTS' TRUST BLDG. 22

WANTED—A YOUNG MAN PLUMBER TO take charge of plumbing department of hardware company; good opportunity for right party. Address P, box 4, TIMES OFFICE. 21

WANTED — ENGINEER TO HANDLE steam engine; must invest $2000 as cashier partner; safe to double money invested; in addition to $5 a day wages. 628 HELLMAN BLDG. 21

WANTED—BARBER FOR COUNTRY, $18 guaranteed; good job for right man; we make to order coats and vests. Our stocks of furnishings and supplies is complete. Inquire of EMIL KIRCHNER, 139 North Main st. 21

WANTED—MAN WITH FINE-LOOKING horses not less than 1250 lbs., for delivery and advertising wagon; steady work. Address with references, N, box 64, TIMES OFFICE.

WANTED—MAN WHO UNDERSTANDS stock, especially poultry, for our country advertising and sales wagon. Must have best references. WEST COAST STOCK FOOD CO., 825 San Fernando st.

WANTED—JAPANESE MAN TO ASSIST small private family, cook, etc., at Ventura. See G. S. BARNES, King Edward Hotel, Los Angeles, Sunday and Monday. 21

WANTED—MEN, $21 MONTHLY MADE passing bills, tacking signs, etc.; life business; no canvassing. CONTINENTAL DISTRIBUTING SERVICE, Chicago, Ill. 21

WANTED—GOOD BRIGHT BOY OR YOUNG man to learn the cutting of ladies' garments, etc.; good pay while learning. Apply L. A. APRON MFG. CO., 221½ Towne ave. 21

WANTED — YOUNG MAN WITH REFERences for automobile brokerage business, learn operate and general office work; chance to advance. HOME 8078. 21

WANTED—TWO FURNITURE FINISHERS, one bench hand; also one rip sawyer. MANHATTAN FURNITURE CO., 759 San Fernando st. 21

WANTED—FIRST-CLASS, EXPERIENCED book-keeper; local man for large wholesale house; salary $85 to $100. Apply 525 BYRNE BLK. 21

WANTED—YOUNG MEN, LEARN SHOW card lettering and designing; it's a money maker, samples free. THOMPSON SCHOOL, Pontiac, Mich. 21

WANTED—A GARDENER TO ATTEND TO lawn and country room on premises. Other work in neighborhood. 846 S. ALVARADO. 21

WANTED—YOUNG MAN, PLAY MANDOlin and sing or dance, double with me for vaudeville experience. Address M, box 169, TIMES OFFICE. 21

WANTED—BRIGHT HONEST YOUNG MAN as city salesman, small salary to start, chance to advance. Call evenings, 1340 2ND ST. 21

WANTED—AN EXPERIENCED COMMERcial write-up man to devote either part or whole time, at present. Address M, box 87, TIMES OFFICE. 21

WANTED — FIRST-CLASS BARITONE voice for male quartette; must be about 5 ft. 11 in. tall, and young. 'PHONE HOME 24650; MAIN 7414. 22

WANTED—YOUNG MAN TAKE AGENCY paying $75, with all unfilled orders; am going East. Call Sunday morning. 2091 W. 12TH ST.

WANTED—EXPERIENCED ADVERTISING solicitors, call on hotels and rooming-houses Monday, 307 HENNE BLDG. Phone 7919. 21

WANTED — CARPENTER; GOOD SMART man, Monday morning early; no duffers. 127 N. HILL, opposite new High School Bldg.

WANTED—TAILOR, BUSHELMAN; ONE who makes coats; steady work; good wages. Corner of SIXTH AND ALVARADO ST. 21

WANTED—FIRST-CLASS TINNER; STEADY job to the right party. HUMPHREY-DAGGETT HARDWARE CO., Whittier, Cal.

WANTED—GOOD STRONG MAN FOR winter's job. Call E. ADAMS AND LONG BEACH AVE. American Olive Co.

WANTED — DRUG CLERK IN WITH SOME experience in telephone work. Apply HOME TELEPHONE CO., 346 S. Hill st. 21

WANTED—2 GRAVEL ROOFERS, 2 HELPers; Apply tomorrow after 8 p.m., Monday morning, at 1 o'clock. 1206 TOWNE AVE.

WANTED—ERRAND BOY WITH WHEEL. Must come well recommended and live with parents. Call 227½ S. SPRING ST.

WANTED — FIRST-CLASS, ALL-AROUND machinist. 1 RIPPLE MACHINE SHOP, East San Pedro. 22

WANTED — BARBER, IMMEDIATELY; call or address BENTON BARBER SHOP, 11 E. Hammond st., Pasadena.

WANTED — JOB PRESS FEEDERS; PERmanent position for capable man. Address M, box 124, TIMES OFFICE. 21

WANTED—FIRST CLASS BREAD FORman, $25 per week; references. Address J, box 17, TIMES OFFICE. 22

WANTED — BOY FOR OFFICE, OVER 16; good chance for advancement. Address P, box 122, TIMES OFFICE. 21

WANTED—TWO GOOD BOYS TO CARRY morning newspaper routes. Appy to CIRCULATION DEPT., Times.

WANTED—DELIVERY BOY WITH WHEEL, wages $5 per week. OFF & VAUGHN DRUG CO., 322 S. Spring. 21

WANTED—GENERAL RANCH HAND FOR citrus orchard, married or single, good teamster. A. P. GRIFFITH, Azusa.

WANTED—BOY WITH WHEEL. GOOD salary and chance for promotion. CHIPRON STAMP CO., 221 W. First st. 21

WANTED—YOUNG MAN OR WOMAN FOR dishwasher on small lunch counter. Call at 218 E. FIFTH ST. 21

WANTED—A CLEANER ON LADIES' AND gents' clothing. RELIABLE CLEANING WORKS, 39 N. Marengo ave., Pasadena. 21

WANTED—A PRESSER ON MEN'S CLOTHing. RELIABLE CLEANING WORKS, 39 N. Marengo ave., Pasadena. 21

WANTED—YOUNG MAN TO ASSIST IN meat market. Call 1576½ W. PICO tomorrow.

WANTED—A BOY TO DO DELIVERY. Apply VANCE'S Drug Store, Seventh and Figueroa, good pay, easy position. 21

WANTED—6 YOUNG BOY NOT UNDER 16 years of age. Apply BRAUER & KROHN, 114½ S. Main st. 23

WANTED — 2 MANUFACTURING JEWelers; steady work. LORD & CO., 21 Pine ave., Long Beach. 21

WANTED—DELIVERY BOY, WHEEL NOT necessary. GLASS BOOKBINDING CO., 204 Boyd st. 21

WANTED—A FIRE INSURANCE CLERK; do not call, write C. O. HAWLEY, 408 Stimson Bldg.

WANTED — EXPERIENCED MAN, WORK evenings. WILD WEST GALLERY, 116 N. Main st.; must have references. 21

WANTED — WINDOW TRIMMER. APPLY TO MANAGER VILLE DE PARIS, 317 S. BROADWAY. 21

WANTED—CARPENTER FOR FOOTHILL ranch; must be sober and industrious. Ranch wages. Apply to CARR CO., 322 S. Hill. 21

WANTED—GOOD BOY TO WORK IN printing office. MEEK PRINTING CO., 747 New High st.

WANTED — GOOD CARPENTERS. INquire at BUILDERS' EXCHANGE, 229 Stimson Block.

WANTED—YOUNG MAN 17 OR 18 YEARS old for "Cloak and Suit" Department. J. M. HALE CO., 307 N. Spring. 21

WANTED—AN EXPERIENCED CLOTHING salesman. Apply Monday morning at 9:30 S. MAIN ST. 21

WANTED—LINOTYPE OPERATOR FOR night shift. TRIBUNE PUBLISHING CO., Long Beach, Cal.

WANTED—SALESMAN FOR DRUG, grocery and confectionery trades. 466 San PEDRO ST. 21

WANTED — THREE CABINET MAKERS also sawyer. Room 324 BRYSON BLDG., 3rd and Spring. (No charge.)

WANTED—BOY TO DO SOME WORK FOR tuition in Brownsberger Night School. TEL. 62410.

WANTED — CAPABLE, RELIABLE GIRL for second work; German or Swede. 631 S. GRAND AVE. 22

WANTED—COMPETENT BOOK-KEEPER and office man. Address N, box 139, TIMES OFFICE.

WANTED—DELIVERY BOY AT WESTERN LOCK AND HARDWARE MFG. CO., 949½ N. Main st. 21

WANTED—MARRIED MAN TO WORK ON ranch near city. Tel. Sunset MESA 2302.

WANTED—BOY 15 OR 16 IN DRUG STORE; city reference. Address M, box 163, TIMES OFFICE. 21

WANTED—HARDWOOD FLOOR LAYERS and finishers; experienced. 2246 HARVARD BLVD.

WANTED—PAINTERS, MECHANICS ONLY; wages $3.50. H. L. BRANDES, Santa Barbara, Cal. 21

WANTED—BOY ABOUT 18 TO WORK IN horse collar factory. Apply at 438 ALAMO ST.

WANTED—YOUNG MAN IN GARAGE TO learn business; $6 per week. 1128 S. MAIN ST. 21

WANTED—EXPERIENCED MEN TO SET up school furniture and opera chairs. Address P, box 72, TIMES OFFICE. 21

WANTED—A MAN TO DO ELECTRIC WIRing in cottage. Call Monday a.m., 1340 1ST ST. 21

WANTED—A BOY TO LEARN THE JEWelry trade; reference. E. GERSON, 260 S. Broadway. 21

WANTED—A YOUNG MAN TO TACK molding in screens. Apply to COLWELL & GIBBS, 3176 S. Main. 21

WANTED—BOY TO LEARN SHEET METal cornice business, must be not under 18 years of age. 227 E. FOURTH ST. 22

WANTED — EXPERIENCED GROCERY clerk. VIEIRA GROCERY CO., 2502 Vermont ave. 21

WANTED—DRIVER WHO IS NOT AFRAID of work. Apply OLD PLANTATION DISTILLING CO., 108 S. Broadway. 21

WANTED—LICENSED ELEVATOR OPERator. Apply early Monday morning. J. R. LANE DRY GOODS CO.

WANTED—STRONG BOY TO HELP WITH ranch work, good home to right party. Call 139 S. SOTO.

WANTED—3 OR 4 NON-UNION PLASTERers. Call 447 E. FOURTH ST., Sunday or Monday.

WANTED—MAN TO CLEAN AUTOMOBILE in exchange for room rent. Call 913 VALENCIA ST. 21

FOR SALE—TAILOR STORE DOING GOOD business in new and old work. 825 W. SEVENTH ST. 21

WANTED—TAILOR FOR REPAIRING AND pressing and work on new work. C. G. KEELEY, 125 W. Seventh st. 21

WANTED—A GOOD SOLICITOR FOR order wagon. BELMONT MEAT MARKET, 102 N. Belmont. 21

WANTED—OFFICE MAN, $200 PER MO. Must have $ 000. COAST REALTY AND BUILDING CO., 221 Johnson Bldg. 22

WANTED—YOUNG MAN TO RUN PIPE-threading machine; will pay good wages. ADAMS PIPE COMPANY, 401 Grant Blk. 21

WANTED—DELIVERY BOY WITH WHEEL. Apply Monday morning. WITHERBY-SHOE CO., 216-217 S. Broadway. 21

WANTED—FIRST-CLASS DRY GOODS MAN for general store; must furnish bond. Address P, box 74, TIMES OFFICE. 21

WANTED—GOOD WAGES AND HOME TO experienced Angora goat herder. 501 CHAMBER OF COMMERCE. 21

WANTED—A FIRST-CLASS SALESMAN for clothing and gent's furnishings. Call Monday 7:30 a.m. at 322 S. MAIN ST. 21

WANTED—A FIRST-CLASS HAT RENOvator; good opportunity for right party. Call at 234 S. MAIN. 21

WANTED—FIRST-CLASS CARPENTER, $4 day. Apply 103 N. LOS ANGELES ST., between 10 and 1 Sunday. 21

WANTED — SOLICITOR FOR GROCERY, also deliveryman. SUNSET SOUTH 2126 or HOME 21466. 21

WANTED—A MAN TO SEW AND RELAY carpets. Apply at 1046 KENSINGTON ROAD. Telephone A6228. 21

WANTED—FIRST-CLASS PRESSER ON coats. SCOTCH TAILORS, 320 S. Spring. 22

WANTED—YOUNG MAN TO DO THE painting; private printing office. Only need an expert. 'PHONE MAIN 7310. 21

WANTED—MILLWRIGHT TO WORK IN shop; also one pattern maker. FULTON ENGINE WORKS. 21

WANTED—YOUNG MAN, 16 TO 18 YEARS old, to work in stockroom. PARMELEE-DOHRMANN CO. 21

WANTED—A YOUNG MAN TO ASSIST IN flower store. Apply at once, 214 W. FOURTH ST. 21

WANTED—A MAN THAT CAN SELL MINing stock in a good, clean proposition. Address O, box 186, TIMES OFFICE. 21

WANTED—TAILORS WANTED; A COATmaker and a pants and vest-maker. GEO. OLIVER, Redlands, Cal. 21

WANTED—RANCH HAND USED TO ORchard work. H. E. WARD, Chartar Oak, Cal. 21

WANTED—3 COLORED WAITERS, DINING CAR. CROWLEY'S, 111½ E. Second st. 21

WANTED—BRIGHT BOY WITH WHEEL, good chance and pay for right party. WALTER BROS., 427 S. Spring. 21

WANTED—GOOD BARBER, MY SHOP FOR sale; must sacrifice. 147½ N. BROADWAY. 23

WANTED—CARPENTERS, BUILDERS' EXCHANGE, 124 Stimson Bldg.

WANTED—OPERATOR ON COATS. APply M. GOLDSTEN, 240 S. Broadway. 22

WANTED—A THOROUGH GROCERY SOlicitor. Apply 1923 W. ADAMS. 21

WANTED—A FIRST-CLASS TILE SETter at once. Call 716 S. SPRING. 21

WANTED—2 FIRST-CLASS PLUMBERS. 227 E. FOURTH ST. 21

WANTED—CARRIAGE WOOD WORKER. Call 1ALAMEDA ST., on Monday. 21

WANTED—BOY TO DRIVE WAGON. APply 858 S. BROADWAY. 21

WANTED—THREE PAINTERS AT ONCE. 2621 MAGNOLIA AVE. West 662. 22

WANTED—TWO GOOD CARPENTERS. Call Monday, 1206 LA SALLE AVE. Boyle Hts.

WANTED—A FIRST-CLASS COAT-MAKER at 321 O. F. JOHNSON BLDG. 21

WANTED—STRONG BOY, HELPER IN MAchine shop, 212 S. HILL. 21

WANTED—Help, Female.

WANTED—
TILE HENDERSON EMPLOYMENT BUREAU,
PHONES MAIN 1588.
Family cook, city $30; country $25; cook, same place as second girl, Pasadena $30; house girl and nurse girl, same place, $25; infant's nurse, Riverside $25; Pasadena $25; general housework, family $25; two others $25; 3 in family $25; second girl, $25; 2 others, Hollywood $25; 3 in family, $30; colored girl $25; middle-aged woman, family, Santa Barbara, $25; 2 more; six nurse girls $25 and $30; housework, no washing, $25; pantry helper $25; chambermaid, $25; institution $25; waitress, small hotel, $25; boarding-house $25; waitress, hotel $25 and found; 2 dishwashers, pastry cook, part day $2.50.

WANTED—INTELLIGENT, REFINED lady under 35 years; German family, city $60; German family, country $60; others $30 and $35; second girl, Pasadena $30; second girl, Pasadena $30; nurse girl, 2 children $30; nurse girl, $25 and $30; restaurant and lunch room, $30; house cook, $30; cook, $30; second girl, Santa Monica $30; 2 cooks, $30 and $35; 2 cooks, Redlands families $30 to $40; 2 waitresses and wages $30; cook, country; boarding-house, $30; cook, $30; 2 girls, city $30 and $35; 2 cooks, $30; many at $15 to $25; housework, $25; house girls $20 to $25. MISS REDFIELD, MISS POHGRAVE, 254 S. Main. 612.

WANTED—
HUMMEL BROS. & CO., 114 S. Main.
Waitress, hospital, $5 wk.; cook, woman, fruit pantry $6, restaurant $40 etc.; laundress, assistant bookkeeper, $6 week, dining-room helper $20 etc.; chambermaid, $20 etc.; waitresses, near Salt Lake City $25 etc.; chambermaid, Pasadena $25; waitresses, Salt Lake City $25 etc.; nurse girl, daughter, cook and waitress, $25; 2 easy places and good home $20 etc.; cook to assist cook $30 etc.; home girl, 2 in family $25 and found; cook, 3 in family, $30 etc.; cook, $30; cook, same place $30; cook, $30; cook, 3 in family, $30; cook, $30; 2 cooks, $30 and $35; 2 cooks, $30; 2

Classified Lines 9.

WANTED— Help, Female.

WANTED — GIRL FOR HOUSE WORK and cooking for 2 ladies; small wash; cottage; references wanted; $30 to $35. 1017 S. UNION AVE. Phone E2305. Call mornings. 21

WANTED—YOUNG GIRL FOR COOKING and general housework; no washing or ironing; three in family; to go to Long Beach. Apply 222 W. AVENUE 41. Home 21804. 21

WANTED—STENOGRAPHER AND TYPEwriter, state if at present employed and where, speed in shorthand and salary expected. Address L, box 14, TIMES OFFICE. 21

WANTED—IMMEDIATELY, 10 LADIES TO make our advertising novelties, good pay. Call 9 to 12, Monday to Friday. NOVELTY COMPANY, 529 S. Grand ave. 21

WANTED — SEVERAL YOUNG LADIES who can sing and dance to take part in musical comedy. Apply 11 to 12 to MISS VERNE, room 5, 629½ S. Broadway. 21

WANTED—WAITRESSES TO MEET HEAD waiter of Hotel del Coronado at 534 Spring st., Monday, 22d, to engage help for coming season. H. F. NORCROSS, agent. 21

WANTED—STENOGRAPHER. MUST BE accurate and willing to help about office; address in long hand, stating wage required. Address K, box 2, TIMES OFFICE.

WANTED—BY PRIEST, COUNTRY, GIRL lady for light housekeeping; Catholic lady able to sing and play organ preferred. Address M, box 194, TIMES OFFICE. 21

WANTED — NURSE FOR CHILD THAT IS about 2 years old; good wages and excellent home, no objection to middle-aged woman. Call Monday, 422 Grant Bldg. 21

WANTED—A WOMAN COOK FOR PRIvate family of adults in Monrovia; good place; good wages. Apply to W. J. SCARBOROUGH, 140 S. Broadway. 21

WANTED—A KIND, GOOD WOMAN, PAST middle life, without incumbrance, can find good income with small wages. Address BOX 5, San Jacinto.

WANTED—GIRL OR WOMAN TO ASSIST with general house work in small family. 144 EULALIA ST., Hollywood or Phone Home Hollywood 2196. 22

WANTED—ANY WOMAN OR GIRL THAT knows of anyone that wants to buy a piano to answer this ad, and get well payed. Address N, box 165, TIMES OFFICE. 21

WANTED—BRIGHT YOUNG GIRL TO ASsist in business office in return for instruction in shorthand and typewriting. Address N, box 55, TIMES OFFICE. 21

WANTED — SWEDISH EMPLOYMENT AGENCY, for women and girls at 534 W. 2ND ST. Between Main and Grand ave. Sunset South 622.

WANTED — SERVANT GIRL FOR FAMily of 2, easy work; Scandinavian preferred. P. L. LINDHOLM, corner Western ave. and Franklin, Hollywood.

WANTED — SWEDISH, GERMAN OR Danish cook, for small classified boarding-house; permanent employment. Call 244 E. GREEN, Pasadena.

WANTED — LADIES FOR LIGHT, EASY and profitable work in homes; steady work and good pay. Address Z, box 174, TIMES OFFICE. 21

WANTED — A WOMAN WHO WORKS OUT by the day to do light work in a family of 2, for good home. Call 1635 LAKE ST. Phone Home 53147.

WANTED — RELIABLE APT GIRL TO work in store; wages small to start. Apply at 704 W. SIXTH, Monday, between 10 and 11 o'clock. 21

WANTED — PLEASANT MIDDLE-AGED woman, for good plain cooking on small ranch, $16. Call at 2717 W. EIGHTH. Home phone 51226.

WANTED—UNIVERSITY STUDENT TO ASsist in light house work mornings and evenings. Apply 1265 W. 20TH ST., or phone 24583.

WANTED—YOUNG LADY AS BOOK-KEEPer, one having experience preferred; state age, experience and salary expected. Address box 57, TIMES OFFICE. 21

WANTED — ASSISTANT BOOK-KEEPER, one who is a stenographer and typewriter. Apply at PARKER'S BOOK STORE, 246 S. Broadway. 21

WANTED — GIRLS FOR PAPER BOX factory; both experienced and beginners. RENSHAW, JONES & SUTTON CO., 321 Stevenson ave.

WANTED — AT ONCE, EXPERIENCED finishers on ladies' coats; permanent positions; good wages. 322 S. LOS ANGELES ST., third floor.

WANTED—A YOUNG LADY BOOK-KEEPer and stenographer; one accustomed to hotel work preferred. Address M, box 111, TIMES OFFICE.

WANTED — A HEALTHY SCHOOLGIRL who wants to work for her board when out; a good home with an elderly lady. 1047 W. 18TH.

WANTED—FIRST-CLASS COOK AND GENeral housekeeper for family of two in the room bungalow in country. Apply 445 LAKE ST.

WANTED—NEAT, ACTIVE, YOUNG GIRL to assist in engraving shop; $5 week. PACIFIC ENGRAVING CO., 247 S. Broadway.

WANTED — STENOGRAPHER FOR English correspondence; also one for German. Apply Monday, SUNNYCREST PUBLISHING CO., 701 N. Belmont ave.

WANTED—GIRL TO ASSIST WITH GENeral housework; must be fond of children, good home to right party. Home 22969. Call 2501 LA SALLE AVE.

WANTED—GIRL GENERAL HOUSEWORK $20, no washing. Call at 1215 ST. ANDREWS PLACE, Pico Heights car west.

WANTED—LADY ASSIST MANAGER SANAtorium, $30 month; graduate official "ECLECTIC" COLLEGE, 500 Broadway, preferred.

WANTED — GOOD HONEST RELIABLE woman or girl to cook for 2 adults and do house cleaning; German or Swede preferred. Apply 2726 S. GRAND. 21

WANTED—A GOOD RELIABLE GIRL FOR upstairs and second work. Apply immediately at 1254 WESTLAKE AVE. Pico Heights car.

WANTED—GIRLS WITH GOOD HANDwriting for steady position. Call Monday morning between 8 and 9:30. Room 19, 232 N. MAIN.

WANTED—AN APPRENTICE FOR DRESSmaking, one who wishes to learn and knows something about sewing; none other need apply. 621 W. 7TH ST.

WANTED—FIRST CLASS SKIRT MAKERS and helpers in dressmaking establishment; none but strictly first class need apply. Call 1919 S. HILL. 21

TO LET—WESTLAKE DISTRICT, 1 OR 2 furnished or party furnished sunny rooms, south and east exposure. Phone E2301. 1254 S. ALVARADO ST. 21

WANTED—STRONG NEAT QUIET WOMAN for light housework in small family, good salary to right person, box 624, MONROVIA, CAL. 21

WANTED—BOOKKEEPER AND STENOGrapher; state salary expected and experience; must be efficient. Address N, box 119, TIMES OFFICE. 21

WANTED—LADY AMATEUR, WITH $500 as leading lady of theater company; professional coaching free; emotional society plays. HOLMES, 6546 S. Main. 21

WANTED — LADY STENOGRAPHER IN real estate office; moderate salary; state experience and salary expected. Address N, box 68, TIMES OFFICE.

WANTED—A GIRL OR WOMAN TO ASsist with care of child and to do some sewing. 1229 S. OLIVE. Phone Broadway 4376. 21

WANTED — RESPECTABLE GIRL FOR general housework, two ladies, $25. Apply corner house WESTERN AVE., Hollywood, one block north of car line. 21

WANTED—GIRL TO ASSIST WITH HOUSEwork and keep care for children. Wages $15. References required. Address 1901 E. 20TH.

WANTED—GIRL FOR GENERAL HOUSEwork; must be good plain cook. Wages $30. Apply 468 S. BROADWAY, or 2111 La Salle ave.

WANTED—LADIES MAKE BIG MONEY taking orders for our Christmas specialties; work light, experience and capital unnecessary. ILIFF & CO., Chicago. 21

WANTED—GIRL FOR COOKING AND housework, no washing; $25. Apply 2015 S. GRAND AVE. 21

WANTED—MIDDLE-AGED WOMAN TO walt on convalescent and help with the housework. Call Monday morning, between 8 and 10, 2647 S. FLOWER ST. 21

WANTED—LADY TYPEWRITER WRITING and speaking Spanish and capable of giving lessons in that language. Address N, box 169, TIMES OFFICE. 21

WANTED—LADIES TO MAKE SANITARY belts; material all cut ready to sew, $1.20 per dozen. Particulars, stamped envelope, LENOX CO., Dept. 247, Chicago. 21

WANTED — 2 BRIGHT EDUCATED BUSIness women, good dressers and talkers, good salary and permanent position, to right parties. Address O, box 170, TIMES OFFICE. 21

WANTED — YOUNG GIRL FOR HOUSEwork; two in family; small cottage; wages $15. Apply 1453 W. 25TH ST., or phone Home B2995.

WANTED — COOK AND HOUSEKEEPER, on foothills ranch, 16 miles from cars; small amount work; small wages; many dogs. Apply Tuesday noon, CARR CO., 231 S. Hill. 21

WANTED — COMPETENT COOK AND housekeeper, family of three, Westlake district; good wages to right party. Apply 615 CARONDELET ST. 21

WANTED—A WORKING HOUSEKEEPER for rooming-house; must be neat and capable, references required. Address P, box 149, TIMES OFFICE.

WANTED—YOUNG LADY CASHIER WHO lives at home; must be expert in counting money. References necessary. Address T, box 160, TIMES OFFICE. 21

WANTED—A GIRL 17 TO 20 YEARS OF age to do house work of 7 rooms and take care of a baby. A good home and a good salary. Apply at 226 HARTFORD AVE. 21

WANTED— Help, Female.

WANTED—A GOOD GIRL OR WOMAN TO help cook in a delicacy. One good on pies, cakes and bread preferred. 1226 W. 11TH. 21

WANTED—A PRACTICAL PIANO SALESwoman to take charge of store in city; living rooms connected. Call 3464½ S. HOPE. 21

WANTED—AN OLD LADY TO HELP TAKE care of baby and assist in light house work small wages. Inquire 1412 E. 21ST ST., Sunday. 21

WANTED—STRONG GERMAN OR SWEDish girl to do second work, must be first-class laundress. 1357 CONSTANCE. Telephone A5355.

WANTED—EXPERIENCED SKIRT OPERators on power machines, steady work and good wages. BARUCH & BACHMAN, 406 San Pedro st.

WANTED—A GOOD RELIABLE GIRL FOR general housework, good home. 1353 WEST LAKE. 21

WANTED—COMPETENT ELDERLY WOMan for general light work. 535 S. BROADWAY. 21

WANTED—WOMAN COOK FOR GRADING camp. R. T. NEELY, Hollywood. Home Phone 233. 21

WANTED—FIRST CLASS LADY ARTISTS. Call 120 N. BROADWAY. Room 207. Commercial Illustrating Co. 21

WANTED — TAILORESS ACCUSTOMED working on coats. 378 MASON BLDG., 4th and Broadway. 22

WANTED—GOOD COOK; MUST DO SOME house work. 1111 S. OLIVE ST. Broadway 4307. 21

WANTED—WAIST MAKERS AND DRAPers. Come prepared to work. Will give good wages. 307 S. BROADWAY. 21

WANTED—FIRST CLASS COOK, ONE WHO understands German cooking; wages $35. Call Monday morning. 945 S. OLIVE ST. 21

WANTED—FIRST CLASS HELPERS ON waists and skirts. 625 S. BROADWAY, 4th floor. 21

WANTED — WOMAN FOR GENERAL housework; 3 in family; $15 a month. 443 S. CHICAGO ST. 21

WANTED—WOMAN FOR PLAIN SEWING; $4 per week. Phone 41361. 446 S. CHICAGO. 21

WANTED—GIRL FROM 14 TO 16 YEARS old to care for child 3 years. 328 S. BUNKER HILL.

WANTED—EXPERIENCED AND INEXPEriened; markers and distributors. TROY LAUNDRY CO., cor. 14th and Main. 21

WANTED—A FIRST CLASS MILLINERY maker, no other need apply. JACOBY BROS. 21

WANTED—WOMAN TO HELP TAKE CARE of rooming house, wages $30 month and room. 844 Lucky building, 252 SOUTH SPRING. 21

WANTED — EXPERIENCED CHOCOLATE dipper, at once. Apply 224 E. PICO ST. 21

WANTED—WAIST AND SKIRT MAKERS. Also helpers. MME. PICOTTE, 114 S. Spring. 21

WANTED—YOUNG GIRL TO ASSIST IN OFfice filing, etc.; no experience required. PAMELEE-DOHRMANN CO. 21

WANTED—STARCH IRONERS AT ONCE; steady position. ROYAL STEAM LAUNDRY, Riverside, Cal. 21

WANTED — FIRST-CLASS GIRL FOR straight cooking; references required. Call 2220 HARVARD BLVD. 21

WANTED—FINISHERS ON COATS, SKIRTS and suits; steady work; good pay. COLONIAL MFG. CO., 221½ E. First st. 21

WANTED—CHAMBERMAID FOR HALF day, $5 per week. Call Monday, 140 SOUTH GRAND AVE. 21

WANTED—LADY WANTED FOR HOUSEkeeper, state wages expected. Address O, box 48, TIMES OFFICE. 21

WANTED—YOUNG GIRL TO ASSIST IN general house work, room, board and good wages. $20. 831 FIGUEROA. Phone H2366. 21

WANTED—GIRL FOR GENERAL HOUSE work, 2 in family. Apply after 10 a.m. Monday, 902 S. UNION. $25 per month. 21

WANTED — WOMAN TO DO CHAMBER work and assist in cooking for nicely furnished room. 328 S. MAIN.

WANTED—YOUNG LADY, GOOD AT FIGures and good penman. Address P.O. BOX 12045. 21

WANTED—GOOD WAIST FINISHERS; also apprentice girls, wages while learning. 517 S. Broadway. M. E. KELLEY. 21

WANTED—WOMAN TO DO CHAMBER work at 3084½ S. SPRING ST. Call after 9 o'clock.

WANTED—25 UNEXPERIENCED MANGLE girls. L. A. LAUNDRY CO., 431-33 San Fernando st. 21

WANTED—COMPETENT COOK IN FAMily, 10 boarders, $40 per month. BRUNSON, 247 S. Grand ave. 21

WANTED—YOUNG GIRLS FOR FINISHERS on skirts, steady work. BARUCH & BACHMAN, 405 San Pedro st. 22

WANTED—PARIS CLOAK AND SUIT CO., 251 BROADWAY, ENQUIRE alteration hands; also young girl assistant.

WANTED—COMPETENT GIRL FOR COOKing and downstairs work. Call Monday morning at 2016 BONNIE BRAE. 21

WANTED—GIRL TO ASSIST WITH LIGHT housework and help take care of baby. Call 1529 W. SEVENTH ST. 22

WANTED—GIRL FOR GENERAL HOUSEwork and plain cooking. 442½ S. ALVARADO.

WANTED — APPRENTICE FOR DRESSmaking; good opportunity to advance. Apply 246 W. NINTH ST. 21

WANTED—WOMAN TO DO SMALL WASHing every Monday morning. 'PHONE HOME A4477.

WANTED—GOOD GIRL FOR GENERAL house work. Permanent. Address N, box 138, TIMES OFFICE. 21

WANTED—EXPERIENCED STARCH IRONer. Steady worker need apply. BRISTOL HAND LAUNDRY, 535 E. First.

WANTED — AN EXPERIENCED WAIST hand. Apply Monday, 238 WEST FIRST ST., room 11. 21

WANTED—GIRL OVER 18 YEARS OF AGE for light factory work. LOS ANGELES CAN CO., North Alley, E. 19, cor. Humboldt st.

WANTED—A MIDDLE AGED WOMAN OR girl to assist in house work and take care of child. Call at 804½ VALENCIA. 21

WANTED—BINDERY GIRLS AND OFFICE boy wanted. C. S. SPRECHER, 122 Temple st.

WANTED—COMPETENT GIRL FOR GENeral housework; 2 adults; at 2281 W. 23RD. Home 22879. 21

WANTED — A COMPETENT GIRL FOR cooking and general housework. 'PHONE 27721. 21

WANTED—A GIRL OR WOMAN TO ASsist in general housework. 801 S. UNION AVE. 21

WANTED—GIRL TO HELP WITH LIGHT housekeeping and help to take care of baby, no washing. 1125 CRICKER ST. 21

WANTED — GIRL FOR SECOND WORK in family; good home, good wages. Call Monday, 660 S. HILL. 21

WANTED — GIRL TO HELP WITH HOUSE work and go to school; must have references. 2715½ W. PICO.

WANTED — EXPERIENCED SKIRT AND waist hands; good salary; steady work. Address O, box 46, TIMES OFFICE. 22

WANTED—GOOD GIRL FOR GENERAL house work, small family. Call 1511 FLOWER ST.

WANTED — CHILD NURSE FOR SMALL child; good wages. Call Monday, 660 SOUTH HILL. 21

WANTED — ALL KINDS OF HELP AT REED'S OFFICE, 265½ S. Main. Room 7. 21

WANTED—SIX EXPERIENCED GIRLS AT the GLASS BOOK BINDING CO., 306 Boyd st. 21

WANTED—YOUNG WOMAN TO DO THE printing in private printing office. MAIN 8310.

WANTED—GIRL TO ASSIST WITH LIGHT house work. 1442 VALENCIA ST., near 16th st. 22

WANTED—GIRL FOR SECOND WORK. Call Monday, 1701 S. Figueroa. L. HARRIS. 21

WANTED—ACTIVE YOUNG LADY TO sell hotels and lodging houses on commission basis. Liberal terms. 308 FAY BLDG. 21

WANTED—A TRAINED OR EXPERIENCED child's nurse. Inquire 622 W. 17TH ST. 21

WANTED—GIRL FOR GENERAL HOUSEwork. 903 S. BURLINGTON AVE. 21

WANTED — WAITRESS FOR FAMILY HOtel. Call Monday, 660 S. HILL. 21

WANTED — A CHAMBERMAID, MONTEREY HOUSE, 125 S. Main. 21

WANTED — EXPERIENCED CHOCOLATE dippers. 728 SAN PEDRO ST. 21

WANTED—GIRL TO ASSIST IN HOUSEwork. 825 W. 18TH ST.

WANTED—GIRLS ON PAPER BOXES. 476 SAN FERNANDO.

WANTED—GIRLS, LOS ANGELES PAPER BOX FACTORY, 128 N. Clarence. 22

WANTED — A GIRL FOR GENERAL housework. Call 621 ST. PAUL AVE. 21

WANTED—A LADY TO READ TO AN INvalid. Apply 17 CHESTER PLACE. 21

WANTED — AN APPRENTICE. VACY STEER HAIR STORE. 124 W. 4th. 23

WANTED—BRIGHT YOUNG WOMEN. APply 622 S. HILL ST.

WANTED—YOUNG LADY BARBER. CALL on Monday. 611 W. 6TH ST. 21

WANTED—WOMAN FOR LIGHT WORK; small wages. Corner HILL AND COURT.

WANTED—EXPERIENCED WAIST AND skirt hands. Apply 1307 S. FLOWER. 22

WANTED—A WAIST AND SKIRT FINISHer at 1027 SANTEE.

WANTED — CHAMBERMAID. CALL MONday, 660 S. HILL. 21

WANTED—A GIRL FOR GENERAL HOUSE work. 1342 WINFIELD ST. West 279. 21

WANTED— Help, Female.

WANTED — A WAITRESS. HUNGARIAN RESTAURANT, 464 E. Third st. 21

WANTED—GIRLS TO LEARN DRESSMAKing. 221 S. HILL.

WANTED—ARM WAITRESS, 616 W. SIXTH ST. 22

WANTED— Help, Male and Female.

WANTED — STUDENTS, THE FLORENtine Hairdressing College, 227 Mercantile Place, has secured the services of Mrs. Doe Connor, late of New York City, as instructress. She is an expert, who has had years of experience, and teaches the genuine French Marcel wave. We teach you the trade thoroughly in eight weeks by our new method. Diplomas and formulas given; students graduating from our college have secured positions in the foremost places in this city. This is the only college in the city having all the latest electrical appliances. The work is unsurpassed. Superfluous hair permanently removed. Ladies and gentlemen, we positively guarantee to restore gray hair to its original color in three weeks. Call or write. HOME PHONE 2287. 27

WANTED—A FAMILY OF 3 OR 4 PEOple to gather walnuts; will pay 50 cents a barrel sack. Ranch within eight miles of Los Angeles. House or tent to live in while working.

R. E. IBBETSON,
236-236 Trust Bldg.,
Second and Spring sts. 21

WANTED — ENERGETIC TRUSTWORTHY man or woman to work in California representing large manufacturing company; $50 to $90 per month, paid weekly; expenses advanced. J. H. MOORE, Los Angeles, Cal.

WANTED—LADIES AND GENTLEMEN TO handle the stock of a first-class local industrial corporation; ready seller; good commissions. Apply W. G. YOUNG & CO., 711-712 Union Trust Bldg. 24

WANTED—SINGERS, 1 LESSON IN VOICE culture, free to each person answering this advertisement; eastern teacher; Italian method. Address N, box 65, TIMES OFFICE.

WANTED—CAN YOU SING? CAN YOU dance? Can you act? If so, want you for Thursday night. Previous experience unnecessary. Salary paid. Apply MANAGER, Unique Theater.

WANTED—SEVERAL LADIES AND A gentleman for a new line of work. Call at room 12, CHESTER HOTEL, corner Spring and 3d.

WANTED—3 OR 4 NEATLY APPEARING young ladies and men to handle an up-to-date article; something new. Call 424 S. HILL ST.

WANTED—MAN AND WIFE BETWEEN 25 and 40 as janitor and working housekeeper in rooming house; best of references required. Address E, box 25, TIMES OFFICE. 21

WANTED — MEN WOMEN AND CHILdren to go to country to pick olives. C. P. GROGAN, 1734 Albion st. Both phones. 21

WANTED—MODELS FOR LIFE CLASS. Apply ART STUDENTS' LEAGUE, Blanchard Hall, Mondays, Wednesdays, Fridays, 7:30 to 10 p.m. 21

WANTED — GOOD LOCATION FOR PUBlic stenographer, ground floor; phone and some work guaranteed. Address M, box 120, TIMES OFFICE. 21

WANTED — A THOROUGH PHYSICAL culture teacher; reference required. 621 S. FIGUEROA. 21

WANTED — NEWSPAPER CANVASSERS, 536 S. SPRING. Call 8 to 9 a.m. 21

WANTED— Male or Female Help. (To Learn Trades.)

BEST PAYING TRADE, FOR EITHER SEX.

GARMENT CUTTING, DESIGNING AND LADIES' TAILORING.

Make yourself worth a bigger salary; learn the "Automatic Tailor square system," absolutely the best in America; many of our graduates are holding high-salaried positions, others successfully engaged in business for themselves. Call or for particulars write

ROSENBLEET'S COLLEGE,
1460 W. 7th. Thorough and Most Practical. 21

LADIES, WE TEACH HAIRDRESSING, manicuring, facial massage and all branches in short time. This college is under new management—everything first class; tuition reasonable; expert instructions; diplomas and formulas given students; great demand for our graduates. Call or write. THE LOS ANGELES HAIRDRESSING COLLEGE, 204 Mercantile Place, room 23. Home 9227.

STRONG YOUNG MEN FOR FIREMEN AND brakemen on California and other railroads; experience unnecessary, firemen $100 monthly, become engineers and earn $200; brakemen $75, become conductors and earn $150; name position preferred; state age, height and weight. Important. Railway Association, A, box 191, TIMES OFFICE.

HAIR DRESSING FREE. MANICURING, facial massage, curling, singeing, 10c 15c; French clay, almond meal packs, shampooing, scalp massage, each 25c. First-class operators; hours 8 to 8. THE LOS ANGELES HAIRDRESSING COLLEGE, 204 Mercantile Place, room 23. Home 9227.

WANTED — PUPILS FOR PRIVATE INstruction in shorthand by experienced teacher; typewriter for home use. MISS MAUD BONNELL, 332½ S. Hill.

WANTED—2 MORE LADIES IN MY NEW class learning scientific massage, hydropathy, etc. DR. J. V. WALDEN, 216 S. Read.

WANTED— Situations, Male.

WANTED—BY AN ALL-ROUND MINER, A job as foreman of a mine; will furnish good references. Address O, box 155, TIMES OFFICE. 21

WANTED—PAPERING, $2.75 ROOM; TINTing, $1.85; bet me figure on painting (that old house. BROWN, Tel. North 217, Home 4299.

WANTED—YOUNG MAN 23 WANTS EMployment. Chance for advancement; inside preferred. Good references. Address M, box 7, TIMES OFFICE.

WANTED—BY RELIABLE YOUNG MAN, TO learn good trade, or business; local recommendations. Address M, box 91, TIMES OFFICE. 21

WANTED—POSITION, A1 JAPANESE COOK, baker, private family, $25 up. Answer until Monday. Address L, box 182, TIMES OFFICE. 21

WANTED—POSITION BY AN EXPERT auto machinist and chauffeur; familiar with all large cars. Address N, box 190, TIMES OFFICE. 21

WANTED—TYPEWRITING OF ANY KIND; accurate work guaranteed; terms exceptionally low. Address M, box 114, TIMES OFFICE. 21

WANTED — MIDDLE-AGED SOBER MAN with 5 years' experience in grocery business wants position; will start with small wages. R. A. S., 321 San Julian st. 21

WANTED—RELIABLE, MORAL YOUNG man, living with parents, wants to learn hardware business. References. Address M, box 5, TIMES OFFICE. 21

WANTED—BY MIDDLE-AGED MAN, POsition to take care of horses, lawn and garden. Address M, box 181, TIMES OFFICE.

WANTED—POSITION IN NEVADA MINing camp by thoroughly experienced young office man, accountant and stenographer. Address M, box 88, TIMES OFFICE. 21

WANTED—CARPENTER WORK BY DAY or job; remodel or build new. Call 1429 SANTA FE AVE. 21

WANTED—YOUNG MAN WOULD LIKE POsition in firm where there is chance for advancement. Address 210 N. AVES. 26

WANTED—SITUATION BY BAKER ON bread, cakes and pastry; want position, city or country. SCHMITT, 604½ E. Fifth st. 21

WANTED—A MIDDLE-AGED MAN WANTS work of any kind; wages moderate. Address J. B., ALHAMBRA P.O., Cal. 21

WANTED—AN EXPERIENCED JAPANESE gardener wants to keep garden; month, day, hour. Phone Broadway 3433. 324 W. 11TH.

WANTED—JOBS PAINTING, PAPER HANGing, per day $3. Phone EAST 248, morning or evening. 21

WANTED—POSITION AS DRAUGHTSMAN. Best of references. Address O, box 140, TIMES OFFICE. 21

WANTED—PAINTING, TINTING, PAPER hanging, for cash, groceries, anything. Phone WEST 4895. 21

WANTED—STEADY JOB BY A FIRSThand. SAM PHILLIPS, 540 Gladys ave. 23

WANTED—POSITION BY JAPANESE BOY to work by the half day. Address P, box 22, TIMES OFFICE. 21

WANTED — YOUNG JAPANESE SCHOOLboy wants position. Address P, box 21, TIMES OFFICE. 21

WANTED—JAPANESE WANTS ANY 2 OR 3-hour work. 223 S. ALVARADO ST. Home 23706. 21

WANTED—BY JAPANESE, POSITION, work in the morning and evening. Address P, box 85, TIMES OFFICE. 21

WANTED — JAPANESE YOUNG MAN wants work for janitor at night time. Address P, box 180, TIMES OFFICE. 27

WANTED—PAINTING AND TINTING; prices reasonable; best of reference. Address P, box 87, TIMES OFFICE. 21

WANTED—SITUATION AS COOK IN SMALL boarding-house or hotel. Apply at 426 CENTRAL AVE. 21

WANTED—JAPANESE WANTS A SITUAtion as school boy. Address P, box 10, TIMES OFFICE. 24

WANTED—BY JAPANESE AS LAUNDRY with housework in small family, city, wages $5 up. T. H., 427 TURNER ST. 24

WANTED — SITUATION AS COLLECTOR; can furnish motorcycle; must have good pay. Address L, box 65, TIMES OFFICE.

WANTED— Situations, Male.

WANTED — BY GENERAL CONSTRUCtion man, carpenter by trade, of 15 years' experience in handling work in and around New York city, who desires to remove to Pacific Coast, position as superintendent of building construction on first-class work with responsible firm; last finished $60,000 stone residence at Wilmington, N. C., where at present employed; best of references. Address J. R. GIDDINGS, P. O. box 290, Wilmington, N. C. 21

WANTED—TO OWNERS, ARCHITECTS, savings banks, building and other companies, position wanted by practical building superintendent; good designer, detailer, constructor and specifications; can take charge of men and a position where executive ability will count; hold architects license, first-class references. Address SUPERINTENDENT, 201 Henne Bldg., Los Angeles. 21

WANTED—

EXPERT BOOK-KEEPER.

Will do commercial auditing. Books opened, kept at all times, day or night. Deranged accounts adjusted. High-class references. Address L, box 69, TIMES OFFICE. 21

WANTED—AN EXPERIENCED ENGINEER and mechanic would like a steady position; am experienced with Corliss engines, air compressors and refrigerating machinery; can repair all machinery and keep everything in first-class condition. Address ENGINEER, M, box 176, Times office. 21

WANTED—BY YOUNG MAN WHO SPEAKS both Spanish and English, a position in some bank or mercantile house to handle the Spanish correspondence and do general office work, also typewriting; can give the best of references. Address O, box 175, TIMES OFFICE. 21

WANTED—A YOUNG FRENCHMAN, INdustrious, steady and sober in his habits, speaking the French, English and Spanish fluently, desires a position as night watchman or any other suitable position in some business house in city; good references. Address L, box 18, TIMES OFFICE. 21

WANTED—SITUATION BY A FIRSTclass chef cook, colored, with his helper, in hotel or club house, good caterers, city or country; good references given. Phone Broadway 3632. Address N, box 197, TIMES OFFICE. 21

WANTED—GOOD BOOKKEEPER AND foreman; long office and factory experience. A practical man with common sense and level head, experienced in handling men. Local references. Address O, box 139, TIMES OFFICE. 21

WANTED—BY AN EXPERIENCED CLOTHing man, a position in men's or children's department; also experienced window trimmer and card writer. Can fill same to your entire satisfaction. Address N, box 167, TIMES OFFICE. 21

WANTED — POSITION AS CHAUFFEUR by automobile machinist, familiar with gasoline and steam cars, their repairs and maintenance; of good address, strictly temperate; permanent. Address P, box 198, TIMES OFFICE. 21

WANTED—BY YOUNG MAN WELL EXperienced in bookkeeping and all business forms, position on ranch or in country where horseback riding is a must; best references important. Address LOCK BOX 104, ANAHEIM, CAL.

WANTED — EXPERIENCED CHAUFfeur, married man, willing to take care of garden and do other work necessary around small place; preferred permanent position. Address N, box 171, TIMES OFFICE. 21

WANTED — FIRST-CLASS SALESMAN wishes position with good wholesale house, either city or road work, no objection to a commission position; can give good references. Address P, box 148, TIMES OFFICE. 21

WANTED — YOUNG MAN, ATTENDING business college, wants position where he can work after school hours; prefers working in an office. Address BLUEFORD RAPIER, 517 Golden ave. 'Phone Main 1786.

WANTED—SALESMAN, TRADE GETTER; hard worker; wants grocery, general line, or specialty; Nevada or Arizona territory preferred; reference; bond if wanted. Address N, box 142, TIMES OFFICE. 21

WANTED—YOUNG MARRIED MAN, AC customed to office work; well recommended, wishes position as collector or other outside employment. N. H. CARTWELL, 1135 E. 23rd st. Phone South 5629. 21

WANTED—SITUATION; YOUNG MAN, 25, of good habits and references, wishes light work for city; state or out of city; reasonable salary; not afraid to work. Address M, box 143, TIMES OFFICE. 21

WANTED — SITUATION AS NIGHT watchman; am employed at the present time; for the last 2 years as janitor Spring Street Co. Bldg. Address N, box 177, TIMES OFFICE. 21

WANTED — POSITION ON COUNTRY daily or weekly newspaper as reporter, editor or proof-reader; high references. Address PRACTICAL PRINTER, box 191, TIMES OFFICE. 21

WANTED—BY THOROUGHLY COMPEtent eastern man, position as manager of hotel; can give good references and bond; must be first-class house. Address M, box 32, TIMES OFFICE. 21

WANTED—SITUATION, EDITORIAL CApacity, newspaper, magazine, or trade journal; all-round journalist; entire time or part; excellent references. Address N, box 2, TIMES OFFICE. 21

WANTED—A FIRST-CLASS MAN, SINGLE, wants work as gardener or house man, at once; has furniture for one room; highly recommended. Address N, box 74, TIMES OFFICE. 21

WANTED—EXPERIENCED CHAUFFEUR wants place with private family to take care of garden and do such other work necessary around small place, preferred, permanent position. Address N, box 171, TIMES OFFICE. 21

WANTED—SET OF BOOKS TO KEEP FOR small firm in evening or spare time; can also handle any collecting of small firm; best of references. Address F, H. S., 617 N. SOTO ST.

WANTED—SOBER YOUNG MAN, PAINter and calciminer, wants steady inside work, with painter in hotel, institution or for corporation; state wages. Address M, box 27, TIMES OFFICE. 21

WANTED—ONE OR TWO SMALL SETS OF books to keep by experienced book-keeper, having part time engaged; first-class references. Address M, box 12, TIMES OFFICE. 21

WANTED—BY A RESPONSIBLE PARTY, who is engaged during the day, some employment for the evenings, from 6 on. Can give references. Address O, box 66, TIMES OFFICE. 21

WANTED—SITUATION PRIVATE PLACE by trusty, temperate man; can care for place generally; outside work preferred; references all right. Address N, box 164, TIMES OFFICE. 21

WANTED — EXPERIENCED, TRUSTworthy man, desires obtain evening work in stenography, typewriting, bookkeeping, etc. Private secretarial work preferred. Address N, box 205, TIMES OFFICE. 21

WANTED — EXCELLENT JAPANESE wishes to take care of garden, cooking and house work; city or vicinity. Phone Broadway 3633. C. MINO, Japanese Presbyterian Mission, 916 W. 11th st. 21

WANTED—WOMAN TO ASSIST IN LIGHT housekeeping, family of 2 and 14-month baby, in exchange for good home and small salary; modern house; refined home. MR. PRESCOTT, Main 6, 622 S. Hill. 21

WANTED — GROCERY MAN, MIDDLE age, quick and honest, wants a position in retail store or wholesale house, or any other place of trust. Address L. ANDERS, 533 San Julian st. 23

WANTED—BOY 19 YEARS OLD, HANDY TO do chores, would like home in country close to Los Angeles, parents are willing to keep him in clothes. Call or address 607½ NORTH MAIN ST. 21

WANTED—THOROUGHLY RESPONSIBLE man, best references, wishes management of first-class tourist or family hotel, with view of purchasing. Address K, box 86, TIMES OFFICE. 21

WANTED—POSITION BY LICENSED ENgineer; steam or electric; capable of taking charge of plant; 20 years' experience; best of references, 1513 W. 21ST, Los Angeles. 'Phone West 2905. 21

WANTED — POSITION BY COMPETENT and experienced coachman; can also care for gardens and flowers; good references; city or outside. Address L, box 112, TIMES OFFICE. 21

WANTED—POSITION BY A HEAD COACHman, 20 years, highest eastern references, over large stables; four-in-hand, tandem driver. Address N, box 191, TIMES OFFICE. 21

WANTED—SITUATION BY GROCERY SOliciter, 4 years' experience in city; A-1 references given from former firms; 10 years in the business. 'PHONE 29569, or 2074. 21

WANTED—COACHMAN, 35, GERMAN, SINgle, wishes situation; highest references; city, Pasadena or country. FRED MANGOLD, 1156 14th st., Oakland, Cal. 21

WANTED — EXPERIENCED GRADUATE mining engineer wishes position in mill or mine; good assayer and surveyor. Address L, box 56, TIMES OFFICE. 21

WANTED — A POSITION AS SCHOOL BOY by Japanese college student, with small wages. THE YAMATO, 214 S. Broadway. Home 9118, Main 6145. 21

WANTED—DON'T WORRY, IF YOU NEED a carpenter for an hour, day, or by the job, to build a fence, barn or house, but PHONE HOME 9068 or BLACK 6111. 21

WANTED—A REFUGEE FROM SAN FRANcisco, once in hotel business, speaks French, would like any kind of employment. Address M, box 166, TIMES OFFICE. 21

WANTED—YOUNG MAN GO WITH EXecutive ability and good address wishes position out of doors, city or country. Address O, box 42, TIMES OFFICE. 21

WANTED—BY YOUNG MAN (25), POSITION in wholesale house or as collector; best of references furnished if desired. Address O, box 11, TIMES OFFICE. 21

WANTED—POSITION AS GARDENER AND care taker of suburban home; references. Address O, box 125, TIMES OFFICE. 21

WANTED— Situations, Male.

WANTED—A JAPANESE, SITUATION AS schoolboy, three people or less; no children; wages no object; speaks English; country or town. Address N, box 18, TIMES OFFICE. 21

WANTED—BY YOUNG MAN, THOROUGHly experienced, position in real estate office. Best of references. Address O, box 142, TIMES OFFICE. 21

WANTED—YOUNG MAN OF GOOD ADdress, and thoroughly experienced in office work, seeks employment. References. Address O, box 141, TIMES OFFICE. 21

WANTED — MIDDLE-AGED GERMAN wishes steady position as inside carpenter or cabinet worker; skilled trade artisan. Address M, box 138, TIMES OFFICE. 22

WANTED — POSITION AS ARCHITECtural draftsman; good detailer of cut stone, steel, heavy wood construction. Address M, box 152, TIMES OFFICE. 21

WANTED—BY A FIRST-CLASS SALESman, position in a first-class gent's furnishing goods store. Address O, box 113, TIMES OFFICE. 21

WANTED — BY YOUNG MARRIED MAN, situation as collector, own my rig and will give bonds for reasonable amount. Address M, box 89, TIMES OFFICE. 21

WANTED—BY JAPANESE BOY, SITUAtion in good family, as cook, waiter, house work or store work. Address 238 E. FIRST ST., room, Jone & Akart.

WANTED—POSITION AS JANITOR BY A reliable and strictly temperance man. Call or address 727 W. SIXTH ST. 'Phone West 1892. A. E. Johnson. 23

WANTED — F

Classified Liners.

WANTED—
Situations, Female.

WANTED — BY A CHRISTIAN YOUNG woman, a position as housekeeper for widower with children; experienced and economical. Call Monday 512 S. FLOWER. 21

WANTED—STENOGRAPHER FURNISHED on short notice without charge to either party. SMITH PREMIER TYPEWRITER CO., 328 N. Broadway. Main 1276. Home 4814.

WANTED—WE FURNISH COMPETENT stenographers on short notice. L. C. SMITH & BRUE TYPEWRITER OFFICE; phone Main 950, Home 1094.

WANTED — SITUATION BY EXPERIENCED book-keeper and office assistant; references furnished. Address G, box 167, TIMES OFFICE.

WANTED — GOOD HOUSEKEEPER AND good plain cook wants position for widower or elderly couple. Call Monday 437 S. HILL st. 21

WANTED — POSITION BY EXPERIENCED stenographer and typewriter, good reference. Address M, box 6, TIMES OFFICE. 21

WANTED — WIDOW, UNENCUMBERED, desires position as housekeeper or chambermaid. No objection to country. Address O, box 118, TIMES OFFICE. 21

WANTED—GENERAL HOUSEWORK BY competent girl, will go to any part of city. PHONE, F25 HOME, MAIN 3657 SUNSET. 21

WANTED—SECOND GIRL WISHES SITUAtion in family to do upstairs work, or will assist in dressmaking. PHONES HOME 71091; SUNSET MAIN 3657. 21

WANTED—YOUNG LADY WHO HAS HAD experience as bookkeeper, typewriter, bill clerk, desires position. Good references. PHONE SOUTH 290. 22

WANTED—BY RELIABLE, ENERGETIC woman, charge of rooming-house on salary or commission. Address O, box 168, TIMES OFFICE. 21

WANTED—SITUATION BY REFINED UNincumbered capable widow, housekeeping for widower or gentleman without children; either address C. J. M., 1433 Arapahoe st. 21

WANTED—SITUATION BY GOOD STRONG woman to do housework, cook or laundress; where $25 or $30. 4017 TRINITY ST. Phone South 886. 21

WANTED—TABLE WAITING IN NICE family hotel; lady who knows her business. PHONE HOME 21091; SUNSET MAIN 3657. 21

WANTED—A MOTHER WITH EXPERIence will give mother's care to any little child; price reasonable. Phone Home 2465. 438 N. BONNIE BRAE ST. 21

WANTED—BY A CHRISTIAN GIRL, GENeral house or second work; would appreciate good home. Address O, box 71, TIMES OFFICE. 20

WANTED—GOOD DRESSMAKER WANTS sewing in family; $1.50 day; references given. Address N, box 21, TIMES OFFICE. 21

WANTED—SITUATION BY ELDERLY WOman as good plain cook in small family, with light housework; wages $25 per month. 1155 SAN PEDRO ST. 21

WANTED—HOUSEKEEPER, A1, THOROUGH, economical, good manager; hotel or private; best of references. Address 253 N. MARENGO AVE., Pasadena. Phone 2342. 21

WANTED—SICK NURSING OR CARE OF invalid or one child; best city references; reasonable salary. MAIN 3014, HOME P3024.

WANTED—SITUATION BY EXPERIENCED lady book-keeper and office assistant, or position of trust; furnish references. HOME 8118.

WANTED—ELDERLY LADY WOULD LIKE position as hotel or rooming-house housekeeper; thoroughly competent. PHONE F3092.

WANTED—REFINED WIDOW WISHES A position as companion to elderly lady or elderly couple; good home, small salary. Address O, box 112, TIMES OFFICE. 21

WANTED—BY A LADY OF REFINEMENT to take charge of hotel, linen room or managing housekeeper, any position of trust. Address L, box 30, TIMES OFFICE. 21

WANTED—BY LADY OF EXPERIENCE, wishes position as collector of good and bad debts; references given. Address O, box 167, TIMES OFFICE. 21

WANTED—STENOGRAPHER, TYPEWRITing, switchboard operator, competent woman, long broad assorted experience. Address APARTMENT 23, 817 W. Fourth st. 21

WANTED—POSITION TO DO GENERAL housework in small family; is a good experienced woman. 219 N. OLIVE ST. Phone Main 6546. Call Monday.

WANTED—A STENOGRAPHER WANTS position; work reasonable if short hours; no public work if guaranteed small salary. Address N, box 46, TIMES OFFICE. 21

WANTED—COMPETENT STENOGRAPHER wants position; salary $60; need not go out of city. Address M, box 21, TIMES OFFICE. 21

WANTED — SITUATIONS BY THREE young ladies from local high school; good cooking; will care for sick and children; not afraid of washing. PHONE MAIN 6751. 21

WANTED—SITUATION BY WOMAN TO do work; will take kindling wood to cut; work by the day; cleaning; any kind of day work. PHONE MAIN 6751. 21

WANTED — TRAINED NURSE WOULD take case of invalid and manage household; keeping. Address T, box 67, TIMES OFFICE. 21

WANTED—SITUATION BY A COMPETENT girl for second work. HOME PHONE 10004.

WANTED—FAMILY WASHING TO TAKE. BROADWAY 2385, 1327 W. 11TH. 21

WANTED—NURSES AT THE NURSE EXCHANGE, 305½ South Main, room 1.

WANTED—WASHING TO TAKE HOME; done by first-class laundress. BOYLE 200.

WANTED—POSITION BY THOROUGHLY experienced cook. Bldg up MAIN 7753. 21

WANTED—DAY WORK OR COMPETENT American woman. PHONE EAST 1861. 21

WANTED — FIRST-CLASS LAUNDRESS will go out by the day. MAIN 7262. 21

WANTED — POSITION AT HOUSEWORK and plain sewing. 1160 W. 20TH ST. 21

WANTED — A SITUATION AS HOUSEkeeper. Inquire at 211 E. SIXTH ST. 21

WANTED — LAUNDRESS WANTS DAY'S work. PHONE MAIN 3898. 22

WANTED—
Situations, Male and Female.

WANTED — SITUATION WANTED BY man and wife (German) in resort, private place, hotel, ranch, mine or where good people are needed; woman to cook or house work, man very handy, good driver; can repair harness, furniture, paint, splice wire and rope; etc.; 4½ years with last employer. Address P, box 69, TIMES OFFICE. 21

WANTED—AN EASTERN COUPLE DEsires situation in a suburban home, wife as cook or housekeeper, man general work. Address J. FITZGERALD, 234 W. 19th st. References furnished.

WANTED—MAN AND WIFE, POSITION on private place; wife to cook and house work; man to work around the place; references. Address M, box 148, TIMES OFFICE. 21

WANTED—BY MAN AND WIFE, POSITION as housekeeper to take full charge of rooming-house and do the chamber work. Address L, box 139, TIMES OFFICE. 21

WANTED—SITUATION WANTED BY COLored man and wife as cook in hotel, city or country. Address N, box 146, TIMES OFFICE, or phone Broadway 2627. 21

WANTED — POSITION IN A FAMILY BY a Japanese couple; man to cook; wife to do house work. Address M, box 151, TIMES OFFICE. 22

WANTED—
Agents and Solicitors.

WANTED — FRATERNAL INSURANCE decision can receive good contract with a leading society which offers both death and accident benefits. Address C. E. BROWN, 1230 E. 23d st. 21

WANTED — AGENTS CAN EASILY MAKE $10 per day, selling our fast-selling, holiday specialties to merchants. Enormous demand. Write quick. SULLIVAN CO., 405 W. 19th, Huron st., Chicago, Ill. 21

WANTED—AGENTS, WRITE NOW FOR free sample of work and terms; Star Hardening Member; best 25c seller out; we make other quick selling necessities. COLUMBIA NOV. MFG. CO., St. Louis.

WANTED—AN EXPERIENCED SALESMAN for city trade to solicit orders; must be first-class. Call Monday morning at 436-438 GERMAIN BLDG., 224 S. Spring st. 21

WANTED—PICTURE AGENTS; LARGE 21x28-inch framed wall pictures; cost 25c; sell for 25c easy; 126 subjects. PICTURE FRAME FACTORY, Wayne, Ill. 21

WANTED —GOOD AGENT, MAN OR WOman, in each county to sell our goods to consumers; staple; no fake or scheme. Address P, box 22, TIMES OFFICE. 21

WANTED—HOT SIDE LINE, PAYS HOTEL bills. Country goods; commission. prompt commission. AMERICAN CHEWING GUM CO., St. Louis.

WANTED—AGENTS TO SELL THE LATest invention, with it any one can play piano or organ without knowledge of music. 252, 162 S. SPRING ST. 21

WANTED—EXPERIENCED MERCANTILE agents, solicitors; none other need apply. Call 320 LOS ANGELES TRUST BLDG. 21

WANTED—WE HAVE GOOD PROPOSItions for lively agents. Call Monday at 244 S. SPRING ST.

WANTED—RELIABLE AGENTS IN EACH town to sell tea and coffee. P. W. SPARR, 214 Market st. 21

WANTED—GOOD LIVE HUSTLER TO SELL industrial stock. For appointment, PHONE A1293 21

WANTED — AGENTS, LEARN TO FIT glasses by sending for our free book on the eye; it will tell you all about it. Get a profession that pays from $25 to $150 per month; the optical profession will do it for you. No field so pleasant, profitable, or so little worked. No longer necessary to work for some one else at a meager salary. Our book about fitting glasses will cost you nothing and be the means of putting you in a high paying business. JACKSONIAN OPTICAL COLLEGE, 26 Main st., Jackson, Mich.

WANTED—BOYS, GIRLS AND GROWN folks, too, make 50c an hour. With only a little easy, spare time work, by our brand new plan, you can make BIG money. You get your pay before we get ours. We give handsome premiums in addition. Send name and stamp today. Complete free outfit by return mail. A. C. ZENTHOFER, 220 Wabash st., New York.

WANTED—AGENTS, IF THIS AD. CATCHES the eye of a live, ambitious person, desirous of bettering his condition, write us for our money-making proposition selling stereoscopic photographs. Let us prove that you can make other agents, can make from $3 to $15 daily above expenses. Exclusive territory. GRIFFITH & GRIFFITH, 295 Adel Bldg., Chicago.

WANTED — LIVE REPRESENTATIVES, who are ambitious enough to make from $25 to $100 per week. Most reliable proposition to be handled. Men of ability and standing are what we want. To those, we will make contracts, with weekly or monthly guarantees. THE CATAWISSA MFG. & MINING CO., 401 Iron Block, Milwaukee. 21

WANTED—COUNTY AGENTS FOR THE Easy Form Music Co. Know your letters? If you can play the piano by Easy Form. Your choice of counties. We equip you. Big Profits. FALLIS & BOYNTON, 88 Cal. Agents, Room 615 Mason Bldg.

WANTED—AGENTS ON SALARY OR COMmission. The greatest agents' seller ever produced; every user of pen and ink buys it on sight; 200 to 500 per cent profit; one agent's sales amounted to $620 in six days; another $27 in two hours. MONROE MFG. CO., 305 La Crosse, Wis.

WANTED — EXPERIENCED AGENTS, either sex, to sell stock in gilt-edge department store proposition. Company already formed. Building being erected. An excellent investment opportunity. Apply Monday morning. Room 720, LAUGHLIN BLDG.

WANTED — AGENTS, SOMETHING EXtraordinary, self-generating gas burners, fitting kerosene lamps, brilliant white gas light, liberal inducements, exclusive territory; positive monopoly; description free; established reliable. EASTERN GASLIGHT CO., 260 Broadway, New York.

WANTED—AGENTS.
New specialty—it's alive—it's hot—it sells. Big profits; exclusive territory; write for sample, Automatic Potato Peeler, peels 12 potatoes perfectly in one minute. K. EDGREN CO., Milwaukee, Wis.

WANTED — A GOOD SALESMAN TO CANvass from house to house, and sell silverware on salary or commission; must be neat in appearance and attend strictly to business; no triflers need apply. Call after 1 p.m., Sunday, 1127 ALPINE ST. 21

WANTED—LADY OR GENTLEMAN, SALary or commission; $75 per week guaranteed; must have references; no experience necessary; we show ground work. Call Monday positive, one hour only, 224 S. SPRING, room 452. 21

WANTED — MONEY IN MUSHROOMS. Cheap cave by either sex in cellars, stables, gardens, etc., whole year. Send for free booklet and learn this profitable business. BOOKLET 13, Eastern Importing Co., Brighton, Mass.

WANTED — AGENTS TO SELL THE DR. Haux famous "Perfect Vision" spectacles direct on card; $50 per week; state present occupation. DR. HAUX SPECTACLE CO., Dept. C, St. Louis, Mo.

WANTED—HELP, PICTORIAL AMERICAN, the leading magazine of Southern California, wants reliable agents everywhere; liberal commission. PICTORIAL AMERICAN, 429 Pacific Electric Bldg.

WANTED—
Partners.

WANTED — PARTNER. ESTABLISHED real estate, need help, mostly outside work, investment $1000 cash, ¼ ownership and ¼ of the profits. Address O, box 109, TIMES OFFICE. 21

WANTED — PARTY WITH $250 OR MORE who wants to make money; I will make you thousands; not after your money; investigate and get facts. Address O, box 94, TIMES OFFICE. 21

WANTED—PARTNER, ACTIVE, RESPONsible man, established paying real estate business; no humbug, but closing deals every week; $400 required. Address O, box 84, TIMES OFFICE. 21

WANTED—PHYSICIAN WHO WISHES TO open a dispensary wants partner with few hundred dollars to act as canvasser. For particulars address L, box 84, TIMES OFFICE. 21

WANTED — Lady or gentleman to join me in an up to date hotel proposition; invest a small amount and manage. Address O, box 44, TIMES OFFICE. 21

WANTED—MAN WHO CAN INVEST $1000 to $2000 in an established business; this will bear investigation; capital wanted to increase the business. For interview address O, box 18, TIMES OFFICE. 21

WANTED — PARTNER, INVEST $10,000 lumber manufacturing business with parties owning own timber; one of the best propositions in Oregon. Address H, box 13, TIMES OFFICE. 21

WANTED—PARTNER WITH AUTOMOBile for interest in legitimate and paying realty business; 60 days' trial given if desired; references. Address L, box 14, TIMES OFFICE. 21

WANTED—PARTNER IN A GENERAL MAchine shop business, in Southern California $3000 to handle large deals in which I have exceptional conditions. Address P, box 7, TIMES OFFICE. 21

WANTED—INVEST $200 IN HALF INTEREST of business which will net you $200 per month; ABSOLUTELY GUARANTEED. Full particulars, address P.O. BOX 67, Los Angeles. 21

WANTED — YOUNG FIRE INSURANCE man desires to become associated with experienced attorney real estate man; some capital; Address M, box 57, TIMES OFFICE. 21

WANTED — WE WANT BUSINESS PARTners for town with $500, $1000, $1500, $2000, and up to $5000. We want things established and legitimate. Consult us personally at office. 3 BRYSON BLDG.

WANTED—AN EXPERIENCED BUSINESS man has $1000 to $2000 to invest in new mining camp. What have you? Address O, box 1, TIMES OFFICE.

WANTED—IF YOU HAVE THE CASH AND are a good man, references required, I can guarantee you over $500 a month. Address box 172, TIMES OFFICE.

WANTED—PARTNER IN BEST PAYING restaurant in city, located on E. Fifth; too much business for one man; doing $300 a month. Phone HOME 21091. 21

WANTED—WOULD YOU LIKE, EITHER sex, invest $100 for company and draw $100 monthly? Address N, box 161, TIMES OFFICE. 21

WANTED—SINGLE LADY OF GOOD ADdress to receive patrons; good money, $150 required; no general delivery letters answered. Address M, box 79, TIMES OFFICE. 21

WANTED—SHREWD, HONEST REAL ESTate hustler to open up new office; no trading or old lists wanted. Address F, box 102, TIMES OFFICE. 21

WANTED—PARTNER, YOUNG MAN WITH few hundred dollars as partner in legitimate business with big returns. Address F, box 5, TIMES OFFICE. 21

WANTED—AGENTS: LEGITIMATE SUBstitute for slot machines; patented; sells on sight; $1. Particulars, GISHA CO., Anderson, Ind. 21

WANTED—$75 WEEKLY EASILY MADE fitting eyeglasses; easy mail course; low fee, big profits; catalogue and trial lesson free. NATIONAL OPTICAL COLLEGE, St. Louis. 21

WANTED — AGENTS; NAME PLATES, signs, numbers, readable darkest nights; easily sold, profits large; samples free. WRIGHT SUPPLY CO., Englewood, Ill. 21

WANTED — PARTNER TO TAKE HALF interest in meat market doing a good business; can have the inside or the soliciting. Address P, box 194, TIMES OFFICE. 21

WANTED — AGENTS, $3000 CLEARED yearly selling our gasoline lighting systems. $35; demonstrating outfit free. ADDRESS SECURITY LIGHT CO., Chicago. 21

WANTED — PARTNER TO TAKE HALF interest in good paying grocery business, southwest; business too heavy for one man. Address M, box 194, TIMES OFFICE. 21

WANTED — TO MEET PARTY THAT HAS good-paying enterprise, who is in need of some capital and a hustler; must stand investigation. 975 W. 22ND. 21

WANTED—PARTNER IN WELL-ESTABlished real estate office; prefer man with some capital. Address M, box 49, TIMES OFFICE. 21

WANTED — PARTNER IN ESTABLISHED subscription book business, with $3000 principals only. Address O, box 128, TIMES OFFICE. 21

WANTED — PARTNER, ON 80-ACRE tract, $200 per month to man with $700; give phone. Address N, box 158, TIMES OFFICE. 21

WANTED—PARTNER, HAVE FINE LOcated real estate office, but need a good partner; have more than I can handle. 716 S. CHICAGO.

WANTED—PARTNER IN A GOOD BAKery to take full charge. Call at residence, 1129 DOLTON ST. 21

WANTED—A LADY PARTNER TO TAKE half interest in rooming-house, 28 rooms, or will sell. Call 217 BOTELLO ST. 21

WANTED—
Partners.

WANTED—PARTNER IN MANUFACTURing agency; business now worked up on 2 lines paying over $500 a month; has 5 other lines which, when worked, will pay well; will sell ⅓ interest for $350, $200 cash, balance out of profits.

Man with $4000 to take ½ interest in an exchange business, applying to large office buildings and hotels, as well as residences, where there can easily be made an income of over $10,000 with very pleasant work among business men.

Half interest in a flourishing machine business, making a specialty in certain lines, that have a great future, now working 15 men, only $15,000 needed.

Lady partner with $900 for an established business, known all through the country; manufacturing skin foods, massage creams, medicated soaps, hair tonics, etc. 21

See NOBLE, with Harris & Jones, 132 S. Broadway.

WANTED—MOST EXCEPTIONAL OPPORtunity for party with $6000 to join me in establishing a profitable, strictly legitimate business; absolutely no risk. Similar business successfully conducted here one year ago is now paying over $2000 per month. Address N, box 99, TIMES OFFICE. 21

WANTED — PARTNERS TO PUT UP MONey to do assessment work on group of claims in San Miguel mining district, near Telluride, Colo. Fine proposition to form stock company and make big money. G. H. CARLE, 1624 E. Ninth st., Los Angeles, Cal. Phone Broadway 5173. 21

WANTED—BY A WOMAN OF SOME MEANS and established business, desires a partner with $2000 to $3000 to enlarge same; must be up to date and practical; no agents or canvassers need answer; only ready to give liberal money and mean business reply. Address P, box 172, TIMES OFFICE. 21

WANTED — PARTNER; I HAVE ESTABlished here the best paying business you ever saw. I want to open in every California city in the same line; need reliable man with $350 to take charge of each; married preferred. Address O, box 122, TIMES OFFICE. 21

WANTED — PARTNER TO TAKE 1-3 INterest in business that will average $200 per month; must be intelligent; $400 will handle this; do not call unless you mean business; references exchanged. Call 1036 S. FIGUEROA. 21

WANTED — PARTNER WITH SOME means in profitable alfalfa ranch and breaking and cultivating more land; big profits selling alfalfa, or selling improved land; safe investment. Address N, box 155, TIMES OFFICE. 21

WANTED—PARTNER IN WELL-ESTABlished business, needing man to take active interest; only small capital required; good opportunity for right party. Call afternoon Monday or forenoon Tuesday, 307 DELTA BLDG., 426 S. Spring st. 21

WANTED—MAN TO TAKE ½ INTEREST in $5 up, old established business. Must have references and able to devote your full time to business; good payer and light work; experience unnecessary. Investigate. 433½ SOUTH BROADWAY, room 7.

WANTED — PARTY OF MEANS TO JOIN lady promotor in splendid, original business enterprise, about $150 required; give address for own handwriting; no general delivery letters answered. Address "," box 150, TIMES OFFICE. 21

WANTED—PARTNER, LADY WISHES A man to join her in chicken ranch, strictly business, 6-room house, ground, well, chicken trial, one handy with tools preferred. P.O. BOX 913, CITY. 21

WANTED—GENTLEMAN THAT THOroughly understands building the residence, drawing plans and specifications to join me in building. Have a business already established. Address N, box 94, TIMES OFFICE. 21

WANTED—
Houses.

WANTED—
We want to buy a 4 or 5-room cottage, between Seventh and 16th, Main and Central ave.

CLARKE, DUNHAM & CLARKE, 416-11 Delta Bldg.

WANTED—A 6-ROOM MODERN COTTAGE, with 2 lot family orchard, within city limit; must be reasonable in price for cash. Address ALEX ASNON, Highland Villa, 102 N. Hill st., Los Angeles. 21

WANTED—IF YOU WANT QUICK RESults, list your properties with KING & WALLACE, 325 Ch. Nat. Bank Bldg., 3rd and Main. 21

WANTED—TO BUY OR LEASE FOR MYself, a new house of 9 rooms; must be right up to date and in the most fashionable section of the city. PHONE 8166. 21

WANTED—TO BUY A BUNGALOW; MUST be modern and up-to-date and in a good location and not far from car and at a cash price. CRAWFORD, 407 Delta Bldg. 21

WANTED—YOUR HOUSES TO RENT, AND property to sell, quick sale and small profit our method. E. S. RENTAL & REALTY CO., 119 W. Second st., rooms 1 and 2. 21

WANTED—HAVE BUYERS FOR TWO NINE or ten-room houses, $7000 to $8000 each. SUNSET BOULEVARD REALTY CO., 2124 Sunset blvd. 21

WANTED—NICE, MODERN 6-ROOM COTtage, in S.W., between 20th and 30th sts., can put up $1500 cash. Owners answer P, box 85, TIMES OFFICE. 21

WANTED—SIX-ROOM HOUSE, PREFER modern, as close in as possible, from $1800 to $2000 cash. Address M, box 15, TIMES OFFICE. 21

WANTED—HAVE LARGE CALL FOR 8 and 9-room houses. SAVAGE & BRADLEY, 628 Broome Bldg. Phone Broadway 5654. 21

WANTED—ROOMING-HOUSE FROM 12 TO 25 rooms. Address L, box 129, TIMES OFFICE. 21

WANTED—
Work by the Day.

WANTED — PAINTING AND PAPER hanging by day or contract; direct for own-ers; no canvass. RICE, 504 S. Hope st. Tel. Main 2089. 21

WANTED — WORK BY THE DAY OR hour. Phone Macy 1421, or 2504 PENN. 21

WANTED—LAUNDRY WORK TO TAKE home; can give references. MAIN 6736. 21

WANTED—
Rooms.

WANTED — FURNISHED ROOM; SINGLE gentleman desires in southwest or city, a room to sleep upon, with board; location adjoining for dressing and heating; eastern or southern exposure; quote price. Address R. R., box 16, TIMES OFFICE. 21

WANTED — BY RESPECTABLE BACHElor, for Nov. 1, 1 large or 2 small sunny rooms, furnished for housekeeping; hill section between Temple and Fourth; preferred. Address P, box 85, TIMES OFFICE. 21

WANTED — HOUSEKEEPING ROOMS, 4 refined young woman to share housekeeping apartment with young, employed lady; must be comfortable and reasonable. Address O, box 32, TIMES OFFICE. 21

WANTED—ONE LARGE OR TWO SMALL rooms for light housekeeping; walking distance; state particulars and price or no attention paid. Address O, box 100, TIMES OFFICE. 21

WANTED—LADY AND DAUGHTER, HIGHest references, desire room, housekeeping privileges, vicinity St. James Park, Westlake or Pico Heights preferred. 1923 LOVELACE AVE.

WANTED — 2 LADIES WISH 2 ROOMS IN nice home, near University; privilege of getting own breakfast; would like dinners with family. Address N, box 25, TIMES OFFICE. 21

WANTED—BY A TEACHER, ROOM WITHin reasonable distance of 19th and Flower cars; references exchanged. Address N, box 124, TIMES OFFICE. 21

WANTED — BUSINESS WOMAN WANTS sunny room, use of kitchen, morning and evening walking distance; 2nd st. or Main. Address N, box 192, TIMES OFFICE. 21

WANTED — LADY EMPLOYED, WISHES room with use of piano in private family, southwest quarter of city. P.O. BOX 1191, references. Address S. L. H., 222 S. Olive. 21

WANTED — BY 2 LADIES, 2 OR 3 FURnished housekeeping rooms in Pasadena by Nov. 1. Address M, box 31, TIMES OFFICE. 21

WANTED—UNFURNISHED, TWO SMALL connecting upstairs housekeeping rooms, east sun, reasonable; permanent. Address, stating terms, O, box 50, TIMES OFFICE. 21

WANTED—3 ROOMS ON GROUND FLOOR, furnished for light housekeeping, near University. Address P, box 151, TIMES OFFICE. 21

WANTED — TO RENT, AT HIGHLAND Park, 3 furnished rooms, housekeeping privileges, by 2 business women. Phone B2504 21

WANTED—
Room with Board.

WANTED — LADY EMPLOYED DURING the day wishes room and board for self and daughter, near primary school, private family. Address N, box 7, TIMES OFFICE. 21

WANTED—BY YOUNG MAN, FURNISHED room with board preferred in a refined Jewish family, state price and full particulars. Address P, box 86, TIMES OFFICE. 21

WANTED — LADY EMPLOYED WISHES room and board, southwest, in private family, with use of piano; references; price must be low. Address S. H., 222 S. OLIVE. 21

WANTED — YOUNG MAN WILL PAY $25 for room, breakfast, evening dinner, bath, private family, close in. Address N, box 52, TIMES OFFICE. 21

WANTED—BY LADY, SUNNY ROOM AND board, permanent; state particulars. Address M, box 126, TIMES OFFICE. 21

WANTED — ROOM AND BOARD IN PRIvate family by young lady stenographer; communicate with 452 W. 17TH ST. 21

WANTED—
Rooms and Board.

WANTED—2 YOUNG MEN, BROTHERS OF good family and address are desirous of obtaining 1 room and board with small refined family, good neighborhood and within 20 minutes of business center, must be strictly private, no rooming or boarding-houses need answer. Address P, box 186, TIMES OFFICE. 21

WANTED—YOUNG MAN WANTS BOARD and room in private family where Spanish language is spoken; southwest preferred; walking distance from 7th and Grand; must be quiet as I sleep daytimes; two meals. $22 per month. Address BOX 23, Main P.O. 21

WANTED—BY TWO LADIES EMPLOYED during day, pleasant room with breakfast and dinner in private family; reasonable terms. Address N, box 88, TIMES OFFICE. 21

WANTED—BY CLEAN, NEAT APPEARing young man, room or room and board with small family; some nonsilke place with congenial people. Address M, box 15, TIMES OFFICE. 21

WANTED — A YOUNG GENTLEMAN wants room and meals with private Jewish family; breakfast or dinners only; good references given. Address M, box 123, TIMES OFFICE. 21

WANTED—
To Rent.

WANTED—

THE BRIGGS CO

Home Ex. 591. Sunset Main 217.

BETTER SEE BRIGGS.

We have a continual demand for good rental property from people who are willing to pay fair prices for thoroughly modern, well-located houses and cottages. List your property with us. We can rent for you advantageously in short order.

BETTER SEE BRIGGS."

WANTED—COTTAGES AND BUNGALOWS for rent. We are having a very large demand for this class of property and can supply owners with good tenants promptly. LAUDER & CALLENDER CO., 323 S. Hill street. 21

WANTED—TO LEASE A MODERN 9-ROOM section of the city; will pay $900 to $1000 year for a place that suits; this is a good chance to secure a reasonable party without children. PHONE 83265. 21

WANTED —TO RENT, A MODERN 9 OR 10-room house, north of Pico. Westlake way preferred; also a house of 6 rooms, southwest; rent must be reasonable. F. A. HUTCHINSON, room 207, Coulter Bldg. Phone 8197, Black 2301. 21

WANTED—TO RENT BY A FAMILY OF 4 adults, 7-room house or bungalow furnished, between Washington and Sixth sts., west of Figueroa; must be near high ground; will lease suitable property for one year. Address M, box 162, TIMES OFFICE. 21

WANTED — TO RENT, A MODERN 5 OR 6-room, located southwest, must have lawn, trees and flowers, desire to lease for one year; will pay $20 to $30 per month; owners please answer at once. Address F, box 39, TIMES OFFICE. 21

WANTED—TO RENT FOR WINTER, 4 TO 6-room modern house, furnished, family of 3, location not over a little out of city; state rent and distance to cars. Address M, box 151, TIMES OFFICE.

WANTED—NICE QUIET UNFURNISHED stable room on private place, southwest or west side, near Adams or Westlake, for well-recommended gardener in this city. Address M, box 171, TIMES OFFICE. 21

WANTED — TO RENT IN OUR NEW rental department we must have houses and flats for a number of waiting tenants. See F. B. PIZZARD, with HOLT & BURTON ESTATE AGENCY, 234 Mercantile Place.

WANTED — BY YOUNG COUPLE, ONE OR two modern furnished rooms for light housekeeping; private family preferred; in good neighborhood; references exchanged. Address N, box 181, TIMES OFFICE. 21

WANTED—BY 2 LADIES, COTTAGE OR tent house of 4 or 5 rooms, furnished; nice quiet neighborhood; preferably in the hills near car, ic fare. Address M, box 198, TIMES OFFICE. 21

WANTED—TO RENT IN SOUTHWEST, 3 unfurnished rooms in cottage or will share house with man and wife, references exchanged. Address N, box 96, TIMES OFFICE. 21

WANTED — WHAT HAVE YOU TO RENT furnished or vacant? Are you aware that we have constant calls for eve- kind of a place. See PHOENIX REALTY CO., 202-204 Grant Bldg. 21

WANTED — OCT. 31, BY BUSINESS MAN and wife (no children) a 4 or 5-room cottage, close in, clean, value $25 with piano, modern. F. A. RUDROW, 202 Grant Bldg. Main 3223, A6282. 21

WANTED — YOUNG COUPLE WANT MODern cottage, with separate entrance to rooms and kitchen furnished for housekeeping, near car line; rates reasonable. Address P, box 79, TIMAT OFFICE. 21

WANTED — TO RENT 12 TO 15-ROOM RESidence with barn; must be modern, southwest preferred; state exact location and price or don't call unless you mean business. Address M, box 20, TIMES OFFICE. 21

WANTED — NICELY FURNISHED OR UNfurnished clean cozy sunny 5 or 6-room house or flat for light housekeeping, south or southwest to careful adults. Home 8051, 416 S. GRAND. Buiquist.

WANTED—UNFURNISHED NICE 4 OR 5-room modern flat or apartment, west of Figueroa, preferably between 3rd and 7th. 702 W. HELLMAN BLDG. Home 2727; Main 1772.

WANTED — I WANT TO RENT OR BUY A 5 to 8-room bungalow or cottage; prefer-able furnished, on high ground; fine district. Address O, box 106, TIMES OFFICE. 21

WANTED—TO RENT AN UNFURNISHED 6 or 7-room bungalow or house, must be in a good neighborhood and condition. Address N, box 192, TIMES OFFICE. 21

WANTED—OFFICE OR DESK SPACE with or without desk; must be cheerful and desirable for real estate. HOME PHONE 7717. 21

WANTED — 2 OR 4-ROOM UNFURNISHED apartment or flat in refined location, $15 to $20 per month. Address N, box 10, TIMES OFFICE. 21

WANTED—A FLORIST WOULD LIKE TO lease two or more lots south or southwest; want city water. Address M, box 7, TIMES OFFICE. 21

WANTED—BY LADY WITH BOY (6 YEARS old), small apartment or flat of 4 or 5 rooms, furnished; state price. Address M, box 119, TIMES OFFICE. 21

WANTED—TO RENT ABOUT 1800 SQUARE feet floor space with 8-H.P. Address N, box 151, TIMES OFFICE. 21

WANTED—5-ROOM MODERN COTTAGE, $30, one year, near Sixth or Seventh-st. car line; must be good value. P.O. BOX 1191.

WANTED—BAKER'S OVEN, BRICK, STONE not necessary; would pay to build one for us. 619½ W. 81ST; H, room 6. 21

WANTED — TO RENT, FURNISHED house; must be clean; cottage preferred. 1322 W. 23RD ST. 21

WANTED — HOUSE PAINTING BY DAY or contract; direct for owner or tenant. Tel. MAIN 2830. 21

WANTED—TO RENT 4-ROOM APARTMENT or flat in southwest. PHONE F2196. 21

WANTED—
To Purchase, Real Estate.

WANTED — FOR QUICK RETURNS LIST your property with JACOB STERN, 621 Pacific Electric Bldg. Phone 7734. Main 3204. 21

WANTED—10 ACRES ALFALFA, WITH moderate improvements; near car line; all cash. E. G. ROBINSON, 302 Bryson Blk. 21

WANTED—TO PURCHASE LOT FOR $500 cash, west or northwest; 25 or 30 minutes ride. PHONE SOUTH 2725. 21

WANTED — LIST YOUR REAL ESTATE with us for quick sales. W. A. KING & CO., 716 Orpheo Bldg. 21

WANTED—CHEAP LOT BETWEEN MAIN and Figueroa, 58th and 46th. ADDRESS BOX 224, Alhambra, Cal. 22

WANTED—FOR CASH, CHEAP LOTS AND houses in the city only. WHEELER, 305 S. Broadway. 21

WANTED — FOR QUICK RETURNS LIST your property with JACOB STERN, 621 Pacific Electric Bldg. Phone 7734. Main 3204. 21

WANTED—SEVEN-ROOM MODERN HOUSE, fronting east or north, worth $2500 to $3000. J. B. ELLIOTT, 512 W. 23th.

WANTED—IF YOU HAVE BARGAIN AT Balboa, I have customer. H. R. HANNA & CO., 514 Stimson Blk. 21

WANTED—
To Purchase, Real Estate.

WANTED—FOR SALE—
THE PURCHASE OF
CAREFULLY SELECTED, HIGH GRADE PROPERTY
IN LOS ANGELES
WILL MAKE YOU
ENORMOUS PROFITS,
BOUGHT INDIVIDUALLY
—OR—
WITH ONE OF OUR SYNDICATES.
JUST TO ILLUSTRATE:
WE ARE NOW CLOSING A SALE
ON A HILL ST. LOT
AT A PROFIT OF $25,000.
TO THE SYNDICATE
WE FORMED TO PURCHASE IT
LESS THAN A YEAR AGO.
AND WE COULD QUOTE MANY
OTHER SUCH INSTANCES.
YOU WILL FIND IT VERY PROFITABLE
TO BE A CLIENT OF OURS.
DON'T LET THE PESSIMIST WHO
HAS NEGLECTED OPPORTUNITIES
KEEP YOU FROM MAKING MONEY
ANY LONGER.
WRIGHT & CALLENDER CO.,
21 219 SOUTH HILL ST.

WANTED—
HOUSES LISTED WITH
THE BURCH-WYNN CO.,
106 SOUTH BROADWAY.
ARE QUICKLY SOLD IF THEY HAVE MERIT.
Every 5 and 6-room house listed with us will be sold by the middle of next week. For quick sales give us the exclusive handling of your property and we'll do the selling.
Call up our Real estate Department and tell us what you have.
WALTER HUFF SELEY, Manager.
Phones A 8718. Main 6951. 21

WANTED—BETWEEN WEST 18TH AND West Jefferson sts., a modern new, six-room bungalow, on a north or east front lot; price not over $4300 and good terms. Owners only. See Agnew, W. H. COMPTON CO., 236 South Hill st. Phones Home Ex. 546; Sunset Main 4278. 21

WANTED—
A cottage or equity in house for 22 acres at Lompoc, Santa Barbara county, fine bean land, cottage value $700; will pay cash difference or exchange.

A good grocery store from $2500 to $4000; got a buyer.

Houses and cottages for rent, the demand is great, we can rent them for you.

A cottage for 40 acres near Porterville, the best citrus orange section in State, value $2000; will assume or pay cash difference.
FERRELL-SUTTON REALTY CO. 21

WANTED—TO BUY FOR SPOT CASH, S.W. corner lot between Pico and Washington and east of Arlington. Phone Main 5491, postively, on Monday morning, between 8 and 9 o'clock.
We have customer for corner lot 100x140, between Main and Central and north of 25th. Phone Main 5491, or call.
Wanted—To buy, for spot cash from owner only in Glendale, modern cottage in or near Tropico.
See J. W. NICKELL CO., 621 Homer Laughlin Bldg., or phone Main 5491. 21

WANTED—LIST YOUR VACANT HOUSES, COTTAGES, BUNGALOWS, INCOME PROPERTY WITH F. W. FLINT, JR., 205 O. T. JOHNSON BLDG. 27

WANTED—IF YOU HAVE A HOUSE, FURnished or unfurnished, either to sell or to rent, list it with us, and we will find you an immediate purchaser. We have many calls for all kinds of houses, and the demand is great for the supply.
See (or Phone 2465.)
The H. BARCLAY BROWN CO.,
5th Floor Delta Building,
426 S. Spring st.

WANTED—SPLENDID MODERN COTTAGE or bungalow, Highland Park, Angeleno Heights, Pasadena or way up on high ground. Want something fine and will put in Pico Heights new cottage, $4500 and pay cash difference for good value. Or will take good lot for Pico Heights cottage, part or all, and might even consider unimproved acreage. C. W. NICKLIN, owner, 507 Grant Bldg. Home A3464, Main 4176. 21

WANTED—HAVE BUYERS FOR COUNTRY ranches, $3000 to $5000. What have you? Wanted—Income property, $6000 to $12,000; owners only.

Wanted—Income property for ranch, $16,000. W. H. CHANDLER, 421 Citizens Bank Bldg., 3rd and Main st. 21

WANTED—TO PURCHASE D

WANTED—
To Purchase. Real Estate.

WANTED—CHEAPEST LOT INSIDE CITY limits on easy terms and restrictions, from owner. MRS. GILMAN, Phone F2490. 21

WANTED—BEARING AND ALL VALENcia grove, spot cash and a snap. Address O, box 121, TIMES OFFICE. 21

WANTED — 5 TO 8-ROOM HOUSE; GOOD neighborhood; must be good value. A7361. LOUIS K. WEEB. 21

WANTED—REAL ESTATE. WANT A LOT anywhere between 6th and 21st sts., on Figueroa. 1611 NAOMI AVE. 21

WANTED—BEST LOT $300 TO $700 WILL buy, state location, owners only. Address O, box 136, TIMES OFFICE. 21

WANTED—CASH READY UP TO ANY amount for anything that is a really good buy. HESS, 403-405 Stimson Bldg. 21

WANTED—A CIGAR STAND OR A CIGAR stand and shooting gallery. E. S. HALL, 229 Mason Bldg. 21

WANTED—TO PURCHASE LOT ON 30TH st., must be bargain. Address box 719, STATION C. 21

WANTED—
To Purchase. Miscellaneous.

WANTED—TO PURCHASE

A GOOD SECOND-HAND TRUNK.

Address M, box 21, TIMES OFFICE. 21

WANTED—TO PURCHASE A GOOD CLEAN well-located grocery store, or small business of any kind; restaurant, butcher, delicacy, millinery or dry goods store, owner only. C. F. SCOTT, 234½ S. Broadway. Room 24. 21

WANTED—WE HAVE APPLICANTS FOR business of all kinds, and can assure you quick sales of any business you may list with us at reasonable figure. HARRIS & JONES, 123 S. Broadway. Home 5688, Broadway 5128.

WANTED — TO BUY FURNITURE AND household goods; if you are going to sell we will pay you one-third more than others; phone to Main Hill, Home 2154. COLYEAR FURNITURE CO., 323 S. Main st.

WANTED—I WANT TO BUY CHEAP FOR spot cash, rooming-house and furniture or will take over lease and buy furniture, 12 to 20 rooms; walking distance. Address O, box 20, TIMES OFFICE. 22

WANTED — ROOMING-HOUSES; WE have applications daily for rooming-house and hotels; list your property with us for quick action. JONES & RYDER LAND CO., 24 W. Third st. 21

WANTED—CASH PAID FOR ANYTHING good in household furniture, store fixtures, office desks, any quantity. Phone Broadway 4694, Home 7267. L. C. SKEELS, 207 S. Main.

WANTED — TO PURCHASE, A ROOMING-house if price right, rent and location suits; your money is ready. J. C. FLOYD, 204-5 Mason Opera-house. Phone 1944. L.A.R.B.

WANTED—WE HAVE MANY BUYERS FOR rooming-houses and our list is rapidly increasing. Please assist us by listing your house. PERRY & JONES, 312 S. Broadway. 21

WANTED—SHOW CASES, SCALES, COFfee mills, refrigerators, cash registers, roll top desks and all kinds of store fixtures. 216 EAST 4TH ST. Home 3658.

WANTED — TO PURCHASE COMPLETE doctor's office, furniture, operating tables, instruments, etc., to be moved. Address O, box 177, TIMES OFFICE. 21

WANTED—GOOD, QUALITY SECOND-HAND furniture for about 10 rooms, good cash price paid for same. Address N, box 52, TIMES OFFICE.

WANTED—ROOMING-HOUSE, $900 TO $12,000; will give equity in full-bearing navel orange grove in frostless location. M'PHERSON REALTY CO., 234 Bradbury Bldg. 21

WANTED—TO BUY FOR CASH, HIGHEST price paid for furniture, grocery or general merchandise stores, etc. RHOADES & REED, 730 S. Spring st.

WANTED—ALL KINDS OF SECOND HAND furniture, carpets, stoves and anything of value. Call SUNSET BROADWAY 3708. Home 4704. 21

WANTED—MEDIUM SIZE, SECOND-HAND safe, give full description and price on your answering. L. MICHAUT, 726 Ceres ave.

WANTED—TO PURCHASE STAMP COLlection or dealer's stock; state price and kind. Address O, box 67, TIMES OFFICE.

WANTED—SHOWCASES AND FIXTURES, counters, shelving, refrigerators, scales, coffee mills, cash registers, etc.. Wanted a. 232 S. LOS ANGELES ST. 21

WANTED—TO BUT A MINER'S CAMP outfit, tent, anvil, forge, picks, drills, etc. Describe fully and state lowest price. Call or address 1904 REID ST. 21

WANTED—TO BUY ROOMING HOUSE OF 10 to 20 rooms, must be cheap, for cash, and rent not too high. Call 205 S. HILL ST. room 21.

WANTED—A LARGE HOTEL BY GENTLEman just from the East; give full description and lowest cash price; owners only. Address L, box 35, TIMES OFFICE. 21

WANTED—GOOD SINGER MACHINE, TAILOR MAchine, cheap, good work table, $25 feet, on Monday morning. PERSINGER, tailor, 238 Mercantile Place. 21

WANTED — SECOND-HAND CLOTHING, furniture, trunks, etc.; highest price paid. HOME 7780. MAIN 6714. 27

WANTED—B-FLAT CORNET, MUST BE IN good repair and cheap, prefer to trade gold watch. 1634 ARAPAHOE.

WANTED—WE PAY THE HIGHEST PRICE for second-hand furniture. HOME PHONE 2053. BROADWAY 5053.

WANTED—TO PURCHASE, SECOND-HAND National cash register. Address O, box 180, TIMES OFFICE. 21

WANTED — TO PURCHASE ROOMING-house; have the money ready. Address M, box 96, TIMES OFFICE. 21

WANTED — FLAT-TOP DESK AND REvolving chair; must be a bargain for cash. Address WARD BROS., El Monte. 24

WANTED—TO BUY CHEAPLY A WINTER cloak from private party. MISSIONARY, 310 Boyd st.

WANTED — TO BUY SECOND-HAND leather suit case, in good condition. Address O, box 118, TIMES OFFICE. 21

WANTED—DIAMONDS, JEWELRY, OLD gold, antiques; highest prices given. CROUCH BROS., jewelers, 442 S. Broadway.

WANTED—TO BUY MAIL ORDER BUSIness; give full particulars and price. Address O, box 127, TIMES OFFICE. 21

WANTED — TO BUY ALL KINDS OF good second-hand furniture; best prices paid. 229 E. FIRST ST. 21

WANTED—200 FEET 1¼ TO 2-INCH SECond-hand pipe. H. R. HANNA & CO., 514 Stimson Blk. 21

WANTED — RING BOLLS; MUST BE IN good condition. Address P. O. BOX 156, Colton, Cal.

WANTED—FEATHER BEDDING, PAY 4c pound; 1 month. GLOBE BEDDING CO., 533 E. Fifth.

WANTED — CASH PAID FOR FEATHER beds. 728 SAN PEDRO. Main 1246, Home 6046.

WANTED—TO BUY TO MOVE FOLLOWing: windmill, tanks, piping, old building. Address L, box 8, TIMES OFFICE.

WANTED—TO PURCHASE STAMP COLlection or dealer's stock; state price and kind. Address O, box 67, TIMES OFFICE.

WANTED—HOUSE TO MOVE; MUST BE cheap. Address N, box 112, TIMES OFFICE. 21

WANTED — SECOND-HAND FLY FOR tent, 12x14. Call up MAIN 6832.

WANTED—DIRT MAY BE DUMPED FREE at northeast corner Boyleton and Colton sts.

WANTED—FEATHER BEDDING, PAY 4½c pound. GLOBE BEDDING CO., 533 E. 4th.

WANTED—
Miscellaneous.

WANTED—FREE TO LADIES; YES, WE mean it; you can get absolutely free a beautiful silver-plated sugar shell or butter knife, a package of needles (all kinds) and one order of our wonderful new method of fortune telling. ALL THREE articles without one cent of cost and without doing any work whatever. Our plan is NEW. We give away these articles to get your name so we can send you our new catalogue of valuable household specialties. Send name and red stamp today. H. C. ZENTHOFER, 229 Water st., New York.

WANTED—A SEEMINGLY ELDERLY GENtleman, who is well educated, and accustomed to the usages of polite society wishes to arrange for some lessons in vocal music with a lady of culture and refinement; a lady is preferred for the reason that she will probably sympathize more than a man with me in the seeming wane of age, in making a laudable effort to "mend the mangled fortunes." Reasonable terms are desired. Address P. box 81, TIMES OFFICE. 21

WANTED—TO BUY, BUILDINGS TO move and remove. If you have anything in this line, don't fail to see the oldest wrecking company in the State. We are in a position to pay you more money and remove quicker than any one else. If you doubt this get offers and time required for moving, and then see us.

WHITING WRECKING CO.,
9th and Maple ave.

WANTED—SOME ONE TO ERECT AN apartment-house for me on the hill near Third st., of 100 to 150 rooms; will take 10-year lease. I mean business but will not consider agents. Address L, box 85, TIMES OFFICE.

WANTED—A LIBERAL REWARD WILL BE paid for information as to the JOINTLESS WATER PIPE COMPANY or of any of their machines for making the pipe. Address room 219, B. F. COULTER BUILDING, 217 S. Broadway, city. 21

WANTED—STUDENTS TO JOIN SPANISH class, business and conversation, 20 lessons, 10 weeks. Success assured; terms moderate. HOME PHONE 12963. Prof. J. A. Kanil, Instructor in Spanish, St. Vincent College.

WANTED—HAND PAINTING OF EVENing and dinner gowns, laces and trimmings, laces dyed all colors; work called for and delivered. 1069 S. HOPE. Phone 3587. 21

WANTED—
ETHICAL PHYSICIAN
to take swell offices with dentist, who has exclusive, excellent location. Address N, box 172, TIMES OFFICE. 21

WANTED—CHILD 3 OR 4 YEARS TO board, best of care guaranteed, references given and required. 3114 KANSAS AVE. W. Pasadena.

WANTED—ART. DO YOU WANT TO BUY or sell antique curios, porcelain or silverware? See GERMAN CURIO STORE, 649 W. Washington, near Figueroa. Home 25442.

WANTED — SMALL ELECTRIC MOTOR, for washing machine. Address O, box 116, description and lowest cash price. 224 CITIZENS' NATIONAL BANK BLDG. 21

WANTED—DEALERS AND PAPER HANGers to write for sample books of wall paper, burlaps, ceilings, also for mouldings, etc. WALTER BROS., 637 S. Spring. 21

WANTED—VOCAL TEACHER TO GIVE lessons in exchange for use of piano and parlor. Flower street, close in. Address O, box 154, TIMES OFFICE. 21

WANTED—REAL ESTATE OFFICE AND fencing built, will deed clear city lot, giving big bargain. Address N, box 187, TIMES OFFICE. 21

WANTED—WOULD TAKE CARE OF PIano of any lady desiring to store same; will take small lot of cash; will pay all transfer charges. 1237 BELLEVUE AVE. 21

WANTED—YOUNG LADY EMPLOYED TO share charming home with lady alone; refinement; references. Address M, box 116, TIMES OFFICE. 21

WANTED—INVENTORS, BRING PLANS to J. N. JORGENSON, Prospect and Wisonia sts., for expert development. Take Hollywood car. 21

WANTED — SECOND HAND BICYCLES, must be cheap and in fair condition with coaster brake. Address O, box 158, TIMES OFFICE. 21

WANTED—LIST YOUR PROPERTIES WITH KING & WALLACE,
235 Ct. Nat. Bank Bldg., 3rd and Main.

WANTED — PIANO LESSONS IN EXchange for Spanish lessons. Call up HOME H 9051. 21

WANTED—MEN BE WISE; DON'T BUY hose and have old remodeled like new, 306 4th. Factory, 214 N. BROADWAY.

WANTED—PRIVATE LESSONS TO IMprove middle-aged man's book-keeping. Address N, box 132, TIMES OFFICE. 21

WANTED — SMALL CHILDREN TO board and care for. 2312 DARWIN AVE. East 1172.

WANTED — DARK YOUNG LADY TO buy ticket to Kansas City, cheap. Address box 78, TIMES OFFICE. 21

WANTED FEATHERS, BEDS, $2 TO $15; pillows, etc. RYAN, Arcade, P.O. box 4.

WANTED — GOOD HOME FOR YOUNG well bred male dog. PHONE A1286. 21

WANTED — SHEEP MANURE. A. B. SHAW, 2½ Hill st., city. 25

FOR SALE—CHOICE CHRYSANTHEMUMS. HOME PHONE B1454. 22

TO LET—
Furnished Rooms.

TO LET — LA FRANCE, 828 FRANCISCO st. Single rooms, also housekeeping apartments; walking distance; one block west of Figueroa st., between Eighth and Ninth. 22

TO LET — 2 SUNNY FRONT ROOMS IN private family; no other roomers; close in. 1016 S. Olive, cor. Pico; electric lights, bath. Call 969 WALL ST. Breakfast. 21

TO LET — THE BRENNAN, ELEGANTLY furnished rooms; rates $1.50 to $7 per week; elevator service; running hot and cold water; steam heat; new building. 234½ S. MAIN ST.

TO LET—LOVELY FURNISHED ROOMS IN private family; home comforts; can have board if desired; walking distance; quiet and refined neighborhood. 1634 S. HOPE. 21

TO LET — WESTLAKE DISTRICT, ONLY three blocks from park, 2 or 3 sunny rooms in private residence; gentlemen preferred. Call or address 227 CARONDELET ST. 21

TO LET — HOTEL PORTLAND, 444½ S. Spring st., under new management; all electric lights and up to date; electric light, hot baths; rooms $2 per week up.

TO LET—NICELY FURNISHED ROOMS, 2 doors from Westlake Park, phone, bath, etc.; housekeeping if desired; quiet. Inquire 2018 ORANGE ST. 5 minutes car service. 24

TO LET—FOR $12 YOU CAN RENT NEW furnished 3 rooms, gas range, bath, phone, 1128 and 1141 W. FIRST ST. Healthy, sightly location, on car line.

TO LET—NICELY FURNISHED ROOMS, 2 in room, $3 to $4 week; free bath, use phone and piano; modern conveniences. NO. 250 FLOWER. 21

TO LET—2 NICE LARGE SUNNY ROOMS, furnished complete for light housekeeping; gas, bath; all outside sunny rooms; $12 to $15 per month. 1015 S. COURT ST.

TO LET — LARGE SUNNY FRONT ROOM; 3 windows and 2 closets; 2 side rooms, $1.75 to $2 per week; gas, bath. Phone A4668. Close in. 107 S. KOHLER HILL AVE. 22

TO LET—NICE LARGE FRONT ROOM with private family; with or without board. Elegant neighborhood and home-like. 2230 KEY WEST ST. Home B2343. 21

TO LET—845½ W. SIXTH ST., WELL FURnished, perfectly clean housekeeping suites, one $16, one $15; fine location; every convenience; close in. 21

TO LET — PLEASANT CORNER ROOM, suitable for 2 gentlemen, private family, modern conveniences, 20 minutes from business center. HOME 292?8.

TO LET — ONE LARGE FRONT SUNNY room, suitable for 1 or 2 gentlemen; 5 minutes' walk from First and Broadway. 254 N. HOPE, corner Temple.

TO LET—TWO NICELY FURNISHED housekeeping rooms, every modern convenience; nice locality; walking distance. A snap. 728 TOWNE AVE. 22

TO LET — 2 LARGE ROOMS FURNISHED for housekeeping; nice place, airy, sunny; no children or invalids; permanent preferred. 1627 BURLINGTON AVE. 21

TO LET—LARGE SUNNY ROOMS, PRIvate baths, reasonable, rent; new hotel, newly furnished. 1519 S. MAIN. HOTEL WINSOR.

TO LET—VERY CLOSE IN, EXTRA LARGE sunny south room; two large windows; fireplace, porcelain bath; $3 per week. 229 N. HILL ST.

TO LET—A MOST DELIGHTFUL SUNNY room in a handsome flat in fine neighborhood on street car line. 1204 W. 7TH ST. Home E1907.

TO LET—NEWLY FURNISHED SUNNY rooms; private family; use of kitchen if desired; good neighborhood. 912 WEST 18TH ST. West 1152.

TO LET—A NICE SUNNY FURNISHED front room for gentleman; running water in room; private family; close in; $7 per month. 1320 S. SANTEE ST.

TO LET—ROOMS, SINGLE, EN SUITE, DAY week, month or transient; new and clean; new management. 1123 CENTRAL AVE., corner 12th.

TO LET—THE HUNTINGTON, FURNISHED rooms, single or en suite. Also rooms for light housekeeping. 708 S. CATALINA AVE., Redondo.

TO LET—2 NICELY FURNISHED ROOMS for housekeeping, in private family, all conveniences, walking distance; 41 neighborhood. 1417 SANTEE. Tel. Home H2149. 21

TO LET—$1.25 PER WEEK UP; SUNNY rooms furnished, walking distance, fine location; also unfurnished housekeeping rooms. 741 TEMPLE ST.

TO LET—FURNISHED, TWO LARGE sunny rooms, closets, pantry, sink-room, only $12; large single room $6, use of phone and bath. 325 TEMPLE ST. 21

TO LET—
Furnished Rooms.

TO LET — HOTEL RAINIER, 127 S. BROADway, most expensively furnished transient rooms in the city.

Same entrance as cafe, 127 S. Broadway. HOTEL RAINIER.

TO LET—
CHEAP RENT.
FURNISHED ROOMS.
NEW FURNITURE.
Brand new furnishings; large, airy, light, clean rooms, by day, week or month, at low rates. HOTEL YORKE, Second and Main sts. 21

TO LET — A HANDSOMELY FURNISHED front bay window room, suitable for two; very desirable homelike place for young business men; everything modern, fine location, 2 car lines; private home; young people in the house, bath, telephone, piano. Tel. Home E226. 1610 W. EIGHTH ST. 21

TO LET—AT HOTEL MARLBORO, 140-141 S. Grand ave., large, well furnished, all outside, sunny rooms; thoroughly modern and up-to-date; beds second to none; service unsurpassed. Get my prices before going elsewhere, as low as the lowest for first-class house. 21

TO LET—CONNECTING ROOM FOR LIGHT housekeeping; also 2 furnished rooms suitable for 2 young men; breakfast if desired; nice house, beautiful elevation; in best section of the city; reasonable rent to permanent people. 1215 W. SEVENTH. 22

TO LET—2 SUITES IN 7-ROOM HOUSE, furnished; one upstairs, one downstairs; bath for each; beautifully located on Arroyo. Phone Home 29164. Take cars to 5410 PASADENA AVE. Also one separate furnished room (no children.)

TO LET — ARE YOU A MAN? CAN YOU play piano? Will give you room in our fine home at Highland Park, for $5 per month; 20 minutes' ride; 2 car lines; home board close by. Address L, box 192, TIMES OFFICE. 71

TO LET — SIXTH AND HOPE, HOTEL ACACIA, choice corner rooms, with bath, other rooms, strictly modern, first-class, elevator, hot and cold water, steam, large halls; special winter rates given this month. 21

TO LET—DAINTILY FURNISHED ROOM to business woman or teacher. Exceptional opportunity for lady who appreciates home comforts; housekeeping privileges, Westlake district; references. Address N, box 195, TIMES OFFICE. 21

TO LET — LARGE BEAUTIFUL SUNNY furnished rooms, suitable for 1 or 2 gentlemen or man and wife; light housekeeping, private family; sunny porches, high ground, walking distance. 1822 W. FOURTH ST., between Rikel and Lucas. Sunset Pboone Ilrondway 2580.

TO LET — 4 LARGE, SUNNY ROOMS; 2 bedrooms and a front parlor; rent them together or separate; in a new, strictly modern house; bath, hot and cold water, telephone service. 2227 BUENA VISTA. Highland Park. 22

TO LET—A BEAUTIFUL FRONT SUITE, also a side room; nice location, close in; use of parlor and piano, bath with instantaneous heaters, phone, furnace heat; everything modern and nice, and low rent. 715 W. 6TH ST. Home 4328.

TO LET — 2 NICELY FURNISHED SUNny bedrooms, with private family; everything new and clean; second floor; either single or en suite, with privilege of parlor and balcony. 1346 ORANGE ST. Home phone E2193. 21

TO LET—TWO ROOMS, $1 MONTH; TWO rooms $4 month each. Two large rooms, housekeeping $12; three housekeeping $20, private residence, bath, water, gas, laundry, lights included; walking distance. 1213 WALL ST. 21

TO LET — FURNISHED FOR HOUSEkeeping, 2 large sunny front rooms, private residence; first floor; bath, toilet, electric light, polished floors, lawn, flowers; quiet location; between 2 car lines; $16. 1917 S. 34TH.

TO LET—2 LARGE, ELEGANT STUDIOS, furnished and unfurnished, most suitable for teacher of violin, piano or other instrument, in a swell English bungalow; choice location, close in. 519 W. WASHINGTON. 22

TO LET — ONE EXTRA LARGE WELL furnished outside room with bath, phone, in private house; housekeeping only 60 month; 2 front rooms, $11 month; housekeeping. Call all day Sunday, 537 S. FIGUEROA AVE., Block above Figueroa. 21

TO LET—THE CHOICE OF THE PRETTY and well furnished rooms; one, $7; one, $8; private house; will rent to lady with use of parlor and 'phone; 14 minutes' walk from center of city and 5 minutes' ride. EWENS, 1224 W. First st. 21

TO LET—SUNNY ROOM FOR HOUSEKEEPing; use of cold water, use of kitchen, with every convenience; bath, 'phone, use of parlor, convenient two car lines; fine location, $15 per month; gas, electric lights. 711 VALENCIA ST. 21

TO LET—TWO BEAUTIFULLY FURNISHED LARGE SUNNY FRONT ROOMS, FURNACE HEAT; ALL CONVENIENCES. IN WESTLAKE HOME, WALKING DISTANCE. 1421 W. NINTH ST., CORNER WHITTIER. 'PHONE MAIN 4236. 21

TO LET—ONE LARGE SUNNY ELEGANTly furnished front room, private porch, electric lights, bath and phone. Suite for two gentlemen, $4 per week. Also other sunny rooms, close in. University Traction line. 1264 GEORGIA.

TO LET — SINGLE ROOM, ALSO HOUSEkeeping suite; modern conveniences; all nice sunny rooms; convenient to three car lines. Home phone 3508. 508 W. 11TH ST. 21

TO LET—FURNISHED ROOM, NICE AT-tic room, only $1 per week; also large front room suitable for 2 gentlemen, $3 per week; close in, one-half block north of Courthouse 760 BUENA VISTA ST. 21

TO LET — AT CHATEAU FRONTENAC 732-734 S. Flower, large suites furnished all outside rooms; cold and hot water in every room; steam heat; prices very reasonable. 21

TO LET — FURNISHED FOR HOUSEkeeping, 1 large room; sun all day; kitchen, bathroom, closet in connection, gas plate, heater, electricity. Hollywood car. 139 EATON AVE. Sunset Hollywood 1662. 21

TO LET — 2 FRONT, PARLOR, VERY well furnished; running water; housekeeping; 2 very large connecting rooms, fully furnished housekeeping in private house, $16 per month. 1284 W. GRAND. 21

TO LET—$10; LARGE SOUTHWEST ROOM and small kitchen, completely furnished for housekeeping; also upstairs bedroom, $4. 625 W. 15TH ST. near Figueroa. Take Washington car.

TO LET—SUITE OF 2 FURNISHED ROOMS for housekeeping, $18, including gas. Also 1 furnished bed-room suitable for 1 or 2 gentlemen, $7 per month. Bath and gas. 670 W. 16TH ST. 21

TO LET—ONE SUITE OF UNFURNISHED rooms, large, sunny, clean and quiet, bath, closets, electric light; gas-chimney flue; reasonable rent. Call today or evenings. 1317 S. HILL.

TO LET—422 WESTLAKE AVE., ATTRACtive rooms, large, sunny and elegantly furnished, electric lights, furnace heat, and every modern convenience; refined surroundings; best of home table.

TO LET—ROOMS.

With private family, sunny furnished rooms; housekeeping; other rooms also. 917 S. BROADWAY. 21

TO LET—A LARGE, BEAUTIFUL SUNNY room with veranda, suitable for 2 young men or ladies; large closet, bath, lawn, use also other rooms very cheap if taken at once. 1234 S. FIGUEROA. 21

TO LET — PLEASANT, NEWLY FURnished rooms; light housekeeping if desired; $2 and $4.50; two connecting. COR. 7TH ST. AND VALENCIA, over drug store. 21

TO LET—AT HOTEL OHIO, ELEGANTly furnished rooms, private and public baths. Home phone in every room, elevator service; 25c to $1 daily, $18 up monthly. 217 NORTH BROADWAY, opposite Courthouse.

TO LET—ELEGANT OFFICE ROOMS, ALso single rooms from $1.50 to $5 per week, baths free, rent by day, week or month. THE ROSSMORE, 416 W. 6th, opposite park. Phone Main 7769, Home 4774. 21

TO LET — NICELY FURNISHED ROOMS, single or en suite; everything new and up to date. Call at the LAMARCK, 306 S. Flower st., near to the tunnel, and close to business center. MRS. HANCOCK. 22

TO LET—IN PRIVATE FAMILY'S STRICTly modern new house, one neatly furnished room; piano, telephone (Home 4277); convenient car lines; pleasant home for gentleman or lady. 943 VALENCIA. 22

TO LET—
Elegantly furnished rooms, $2.50 to $3.50 per week; running water in every room, new fireproof building. EDISON ANNEX, 347 S. Los Angeles st. Phone 7461.

TO LET — SUNNY, WELL FURNISHED rooms, electricity, gas, fine bath, yard, home place for several business people or small family, with kitchen privileges. 1330 S. FLOWER ST.

TO LET—THE WATERVILLE, SEVENTH and Maple ave., a few large, attractive front rooms, $4 a week; hot and cold water, electricity, telephone and steam heat in rooms, baths free. 21

TO LET — BROADWAY COURT, 267 N. Broadway, elegant sunny rooms, with bath, also single outside, hot and cold water; elevator; reasonable, monthly or weekly rates; transients.

TO LET — NICELY FURNISHED ROOMS, complete for housekeeping; parlor, bedroom, kitchen, private bath, upper floor. NO. 4, BARNARD PARK, corner Washington and Grand ave. 22

TO LET—FURNISHED ROOMS FOR HOUSEkeeping, $12 a suite per month and up; also unfurnished rooms; gas, water and electric light. 245 SAN JULIAN ST. Hotel Ambrose. 21

TO LET—TO GENTLEMAN ONLY, NICELY furnished sunny room in private family; will give breakfast if desired; Washington car passes house. 1908 UNION AVE., and Washington st. 21

TO LET—1 OR MORE FURNISHED ROOMS. Call after Sunday, 933 E. 20TH. 22

TO LET—
Furnished Rooms.

TO LET — FURNISHED ROOM FOR LIGHT housekeeping; newly furnished front room in private home, near 2 car lines, with bath, telephone and kitchen privileges. Apply 1631 W. 20TH ST. 21

TO LET—ONE OR TWO GENTLEMEN OR man and wife can find finely furnished suite or single room in a private family; no other roomers; electric lights; sunny rooms. 2242 S. GRAND. 22

TO LET—FURNISHED ROOM; A NICE outside lodging room, suitable for one or two occupants; cheap, at 123 CARR ST., between Hill and Main sts., one block south of Pico. 21

TO LET — DESIRABLE LARGE SUNNY, newly furnished front room in attractive, well-kept home; high ground; splendid location; walking distance, near Figueroa. 962 ORANGE. 21

TO LET—1131 S. HILL ST., CLOSE IN, pleasant location, three newly furnished sunny rooms; fireplace, hot baths. Can accommodate housekeepers. Rent separate or in suites. 21

TO LET — 2 NICELY FURNISHED SUNNY rooms, together or separate, in quiet, private family; all conveniences; walking distance; gentlemen preferred. 1246 W. FIFTH. Home 51721. 21

TO LET — TO ADULTS ONLY, 5 FURNISHed rooms, in most desirable part of Whittier; gas, electricity, water paid, $20 per month. Address 2000 BELLEVUE AVE., Los Angeles. 21

TO LET—NEW HOUSE AND FURNITURE, best beds in city, all outside rooms; running water, walking distance, $2.50 to $3.50 per week. THE PACIFICO, 412 Central ave. Home F2205. 27

TO LET — BOYLE HEIGHTS, LARGE front room, suitable for two gentlemen; large closet, bath, gas, electricity; cars pass the door. Address P, box 28, TIMES OFFICE. 21

TO LET—NICELY FURNISHED ROOMS for housekeeping in a handsome suburban home; private bath, screened balconies, 19 minutes from car. MRS. J. R. CUTTING, Monrovia. 21

TO LET—TWO LOVELY HOUSEKEEPING front rooms, furnished, large porch, closet, connected bath, yard, modern, private home, between two car lines, reasonable. 731 EAST WASHINGTON. 21

TO LET—THE BEST FRONT ROOM ON W. 6th st., large, sunny and well furnished, suitable for 2 people; gas grate, bath and phone, also large side room with or without board. 940½ W. 6TH ST. Phone 4371. 21

TO LET — FURNISHED ROOMS, IF YOU want clean, comfortable rooms in our furnished house, close in and reasonable with use of bath and phone, call up Home, E2324, or call 746 OTTAWA ST. 21

TO LET—MODERN, CONVENIENT 5-ROOM housekeeping suite, clean, comfortable, homelike, all rooms open on veranda, $5 per week. 1109 CROCKER ST. Home E295. 21

TO LET — FURNISHED HOUSEKEEPING rooms, sunny, good location; no commissioners; nice people have ever occupied them. 523 S. HILL. 21

TO LET—NICELY FURNISHED FRONT rooms, single or en suite; housekeeping privileges; very reasonable. 948 S. HOPE ST. 21

TO LET — 3 ROOMS, FURNISHED OR UNfurnished; housekeeping; 5 minutes' walk from Broadway, or can take Angel's Flight; rent $15 per month. At 217 S. BUNKER HILL. 21

TO LET — FURNISHED SUNNY ROOM, near Westlake Park; private family; all modern conveniences. 629 WESTLAKE AVE. Home 'Phone 62312. 21

TO LET — THREE SUNNY FURNISHED rooms, suitable for light housekeeping, nicely located, near car line. 816 WATERLOO. Hollywood car. 21

TO LET—4 ROOMS, COMPLETELY FURnished, including 'phone, water and lawn kept for $25. Phone Doyle 785. 417 S. MATHEWS. 21

TO LET—NICELY FURNISHED BEDroom, in private family; all conveniences. Everything new. Bath connecting. HOME B3426.

TO LET—3 LARGE FURNISHED SUNNY rooms and small kitchen. Separate entrances. Half of 4th floor, 2 blocks west of Figueroa. 1157 W. 8TH. 21

TO LET—THREE OR FOUR MODERN FURnished rooms for housekeeping. Also one furnished room in new house near Central ave. car line. 1146 HOOVER AVE. 21

TO LET—ARTISTICALLY FURNISHED 2 room housekeeping suite in bungalow for 6 weeks. Rent $4 per week. 229 THORNE ST. 21

TO LET—NICELY FURNISHED, SINGLE rooms or en suite, in private family; terms reasonable. 619 LEBANON ST., between Flower and Figueroa, off Sixth. 21

TO LET—ONE FURNISHED ROOM, ADjoining porcelain bath, gas and electric lights, $6.50 per month. 1508 W. 12TH ST. Phone W638. 21

TO LET—IN PRIVATE RESIDENCE, 1206 S. OLIVE, a large sunny front room and kitchen, furnished for housekeeping; use of parlor for callers; no children. $20. 21

TO LET—ONE LARGE NEWLY FURNISHED sunny room on hill, desirable; rent reasonable; walking distance. Home 1505. 148 N. WESTLAKE. 21

TO LET—FOR A COUPLE, ONE LOVELY front room; private family, housekeeping privileges if desired. Phone Broadway 3824. 227 S. BEAUDRY AVE. 21

TO LET—3 OR 4 SUNNY FURNISHED rooms for housekeeping in a private home; gas, phone and bath. 1316 GEORGIA ST. 21

TO LET—LARGE BEAUTIFUL FURNISHed front room, with piano and every convenience; location. Walking distance, 944½ W. 6TH ST. 21

TO LET—FURNISHED, ONE LARGE PARlor, with grate, suitable for two men; close in, reasonable. 939 W. 6TH ST. Main 6962, Home 52690.

TO LET—NICELY FURNISHED OUTSIDE sunny rooms, $1.50 and up per week. Housekeeping; also bath, phones. 1217 CENTRAL AVE.

TO LET—2 PLEASANT SUNNY ROOMS, with use of bath and with use of kitchen if desired. For ladies only. 2653 N. SICHEL ST., East Los Angeles. Phone 2275. 21

TO LET—NICELY FURNISHED SUNNY rooms, south side of flat near Angels' Flight; very reasonable terms. 323 S. GRAND.

TO LET—CHOICE SUITE OF ROOMS FURnished for light housekeeping, private house, all conveniences, no children. 561 ORANGE ST. Main 9127. Home E1762. 21

TO LET—2 FURNISHED ROOMS IN A COTtage for housekeeping, including piano, for $17 per month. Call at 1221 W. 12TH ST. 21

TO LET — GENTLEMEN PREFERRED, large sunny room in Westlake district. Phone E2201. 1134 S. ALVARADO ST. 21

TO LET—FURNISHED ROOMS, $15 PER month up; housekeeping apartments, 2 and 3 rooms. 626, 622 S. GRAND AVE. 21

TO LET—1 BRIGHT SUNNY ROOM; walking distance; rent very reasonable. Inquire 611 W. 9TH. 21

TO LET—2 HOUSEKEEPING ROOMS, ALL conveniences; $12; single front room at $5. Call Sunday before 2 p.m. or Monday. 111 E. 16TH.

TO LET—SINGLE ROOM AND HOUSEkeeping suites, well furnished and strictly modern. Phone 4871. 512 S. BUNKER HILL. 21

TO LET—NICELY FURNISHED, SUNNY front room; use of bath, private family; board near; references exchanged. 232 W. 23D ST. 21

TO LET—2 NICELY FURNISHED ROOMS, rent cheap; new furniture, private family; come and see these. 4314½ N. GRAND AVE. 21

TO LET — 4 ROOMS, FURNISHED, MODern; garden, flowers, in beautiful Garvanza, $20. 6009 ELGIN ST. Phone C2275. Call Monday. 22

TO LET — CHOICEST ROOMS AND LOCAtion in the city, ½ block from overlooking Westlake Park; rates very reasonable. 429 PARK VIEW AVE. Main 1758. 21

TO LET — 624 MALLARD, 2 BLOCKS WEST of Figueroa, ETIWANDA APARTMENTS, 2-room suites, new throughout, $20, $24. Phone HOME E1965. 24

TO LET — WELL FURNISHED HOUSEkeeping suite, single rooms for gentlemen; all modern conveniences. 416½ S. GRAND AVE. 21

TO LET—HALF OF FURNISHED COTTAGE, 2 or 3 rooms for housekeeping, bath, gas, electricity, phone, no small children. 129 SAN JULIAN.

TO LET — 2 OR 3 ROOMS WITH SMALL kitchen; new, modern, gas and electricity. Furnished or unfurnished cottage, rear 439 N. BROADWAY. 21

TO LET — 4 ROOMS, COMPLETELY FURnished for housekeeping, in private family; modern conveniences, piano; walking distance, 630, 626 S. FLOWER ST. 22

TO LET — THE NEW TEMPLE APARTments, unfurnished, modern, close in, fine location; rent lowest in the city. 741 TEMPLE ST.

TO LET—TWO LARGE UNFURNISHED rooms, modern house, coved ceilings, tinted; something nice for housekeeping, cheap. 1631 ARAPAHOE. 21

TO LET—3 FURNISHED ROOMS, SUITable for one or two persons, outside rooms, close in. 424 BOYD ST., between Third and Fourth sts. 'Phone F2389. 21

TO LET—2 FRONT ROOMS FOR HOUSEkeeping; also single rooms, gas, electricity, rent reasonable. Apply 773½ KOHLER ST. Come 4954. 22

TO LET—COSY 4-ROOM FLAT IN CITY; private bath, grate, nice, sunny; act quick; won't last; or would rent in 8-room suite. 130 E. SIXTH. Red 2525. 21

TO LET—SUITE OF 2 ROOMS, FURNISHED for light housekeeping; lighted by electricity; gas for cooking, fireplace; use of bath and telephone. 2305½ CROCKER ST. 21

TO LET—5 VERY NICE SUNNY ROOMS, furnished for light housekeeping, with all modern improvements. At 1320 S. FLOWER. 22

TO LET—
Furnished Rooms.

TO LET—HALF HOUSE OR 3 LARGE rooms and pantry, furnished with all conveniences for housekeeping; rent $15. 1438 WRIGHT ST. 21

TO LET—3 LARGE FURNISHED HOUSEkeeping rooms; gas, electricity; walking distance. At 134 KERN ST. Phone North 408. 21

TO LET — 714 S. HOPE, ELEGANTLY furnished sunny front rooms; new, clean, modern; fine location, near postoffice. HOME F7696. 21

TO LET—LARGE HANDSOME LOFTY FURnished room; delightful view; east and south front. 360 W. SIXTH ST., corner Beaudry ave. 21

TO LET—NEATLY FURNISHED ROOMS for light housekeeping, walking distance, no objections to children. Apply 548 WALL ST. 21

TO LET—VERY DESIRABLE ROOMS IN family hotels, rooming-houses and private families. GENERAL INFORMATION BUREAU, 325 S. Spring. 21

TO LET — FURNISHED FOR HOUSEKEEPing, 814 and 815; gas furnished. 921 LINCOLN, between Eighth and Ninth, off Pleasant. 21

TO LET—SUITES OF TWO AND THREE sunny furnished housekeeping rooms in a well kept modern house. 501 S. FLOWER ST. 21

TO LET—NICELY FURNISHED ROOMS with or without board; large parlors. 491 W. Washington, corner of Hope. PHONE WEST 1441. 21

TO LET—242 N. HOPE NEAR TEMPLE furnished rooms, well located for business men and women; also housekeeping, very close in. 21

TO LET — 2 NICELY FURNISHED HOUSEkeeping rooms in the best resident section in the city. Call 1117 S. BURLINGTON ST.

TO LET — FURNISHED ROOMS, NEW building, close; walking distance to business center, $8 and up. 326½ W. THIRD ST. 21

TO LET—SUITE OF ROOMS, NEWLY F

Classified Liners.

TO LET—
Flats.

TO LET—

THE BRIGGS CO.
Home Ex. 501.
Sunset Main 567.
"BETTER SEE BRIGGS."

WE HAVE AN UNUSUALLY STRONG LIST OF FLATS TO RENT, BOTH FURNISHED AND UNFURNISHED, IN ALL THE DESIRABLE PARTS OF THE CITY. IF YOU WANT TO RENT A FLAT IN A GOOD NEIGHBORHOOD AT A PRICE THAT IS NOT EXCESSIVE, BETTER SEE BRIGGS."

TO LET—
$18—6-room upper flat; modern, at 1011½ W. First st.
$18—5-room modern cottage, at 1761 E. 41st st.
$13—4-room house; gas, bath, toilet.
$15—11 rooms, upper floor, near city limits; 5c fare.
$25—5-room upper flat, 5c fare.
LEUSCHNER & CO., 629 S. Main st. 21

TO LET—5-ROOM LOWER SUNNY FLAT, unfurnished, close in, one block from West Sixth and Figueroa; everything modern; two bedrooms, instantaneous heater, porcelain bath, gas and electric lights; fine sip and view; lawn, flowers, etc.; reference; no small children or dogs. Apply to OWNER, 607 Locust st., corner W. Sixth. 'Phone Home 3196.

TO LET—
3-room flat on Elizabeth near Washington st., good locality, east front; rent only $10 per month.
CHAS. McKENZIE CO.,
607 H. W. Hellman Bldg.

TO LET—TWO 5-ROOM FLATS, NEW AND modern, gas, electricity, hot and cold water, private bathroom, COMPLETE, these are located in Brooklyn Heights, at 697½ Judson, and are worth the money; $27 per month. W. ARTMAN, Home 6362. 21

TO LET—4-ROOM FLAT; MODERN, HOT, cold water, bath, gas, 9 minutes' walk from Courthouse; no children; sunny porch, $15; water paid; lower flat, separate entrance; fine view. 712 N. HILL. 21

TO LET—5-ROOM UPPER FLAT, SUNNY and pleasant; bath, gas, also a basement of 3 large rooms, gas, set stove; reference; 2d; one single room, all close in. 403 and 405 Crocker st. 21

TO LET—THE FINEST UPSTAIRS FLAT IN the city, every room an outside sunny room, 7 rooms all modern, corner 30th and Hoover; HOME 'PHONE 24165, or call at 307 E. Broadway, room 16. 21

TO LET—4 ROOMS, UNFURNISHED, COTtage flat, new, modern, oak floors, combination fixtures; Westlake district, close to 7th st. car line. 745 HARTFORD AVE. Main 8329.

TO LET — ONE OF THOSE BEAUTIFUL up-to-date 7-room colonial flats, 624½ S. Alvarado st., opposite Westlake Park; rent reasonable. E. W. BARRETT, 619 Alvarado st. 21

TO LET—6-ROOM UPPER FLAT. ALL large, sunny rooms, strictly modern, close in, walking distance. 429 N. GRAND AVE. 22

TO LET—CLEAN 6-ROOM UPPER FLAT, for light housekeeping, bath, heater, grate, electricity, wall beds, modern, convenient, new building, corner Main street and Slauson ave. Phone Tuesday, or inquire at 3407 S. MAIN. 21

TO LET — THE DOUGLAS APARTMENTS ARE NOW OPEN, ELEGANTLY FURNISHED AND UP-TO-DATE. 2 AND 3-ROOM SUITES, RATES REASONABLE. 674 W. 10TH ST. Cor. FLOWER. PHONE 2867.

TO LET—FULL INFORMATION IN REgard to furnished apartments in various parts of city; save time by calling at GEM INFORMATION BUREAU, 525 South Spring. 21

TO LET — THE ALTONA APARTMENTS, CORNER 6TH AND FIGUEROA. 3 AND 4 ROOMS, WITH BATH AND BUFFET KITCHEN; ALSO SINGLE ROOMS AND SUITES WITH PRIVATE BATH. PHONE 10856.

TO LET—WESTMORELAND APARTMENTS, new house, new furniture, two, three and four room suites, with private bath, two large rooms, suitable for four gentlemen, also single rooms, corner PICO AND HOOVER. 21

TO LET — FOR $18 A MONTH YOU CAN rent 5-room housekeeping apartment, beautifully furnished, new, 234 S. FIGUEROA, or 1011 or 1023 E. 9th, or 1023, 1141 or 1145 W. 1st st., or 1029 N. Beaudry, 1020 Colton st.

TO LET—FOR $14 YOU CAN RENT HOUSEkeeping apartment, furnished new, complete, in new house; 3 rooms, gas range, bath. 811½ DIAMOND ST., 536 CROCKER ST. 21

TO LET—BEAUTIFUL NEW SUNNY THREE room flat in large private home. Modern and complete, walking distance, city and suburban. Westlake district, close to 7th st. Adults, references. 1119 WEST 6TH ST. Main 4780. 21

TO LET—ELEGANTLY FURNISHED 4-room flat, with small kitchen, also large pleasant room with bath, kitchen, every convenience, desirable location, walking distance. 341½ W. 6TH ST. 21

TO LET — THE ARDMORE, 941 POTTER Place, just west of Figueroa, between Seventh and Eighth; handsome housekeeping apartments, private bath; location the best; summer rates. 21

TO LET—THE SANTA BARBARA, 433 S. Hope st., pleasant sunny 3 room apartments, private phone, large kitchens, $20; single rooms, beautiful location, 5 minutes to Broadway. 21

TO LET—"THE GIBSON," FOURTH AND Hope sts. Elegantly furnished, modern apartments, on the hill; light and air on all sides; most sightly location in city; best of service. 21

TO LET—FURNISHED APARTMENTS FOR housekeeping; 3 large sunny rooms with private bath; telephone service, etc.; close to business center. THE PARODIA, 944 W. Sixth. 21

TO LET—
RICHARDSON APARTMENTS.
4 large rooms to each apartment, new building, new furniture, porcelain private bath, gas, electricity and instantaneous heater; fine location, walking distance; price $35. Corner 3rd and BOYLSTON ST.

TO LET — $16 MONTHLY, ELEGANTLY furnished housekeeping apartment; parlor, kitchen, alcove, bedroom, gas range, bath, phone, new house, new furniture, one flight, apartment, 426, 919 ALBANY ST., 4 blocks west of Figueroa, near 9th. 21

TO LET—VAN RENSSELAER, ELEGANT apartments, 3-room suite, private parlor, bedroom, dining-room and buffet, kitchen; steam heat, hot and cold water, electric lights, bath. Phone Broadway 4412. 922 POTTER PARK AVE.

TO LET — ANGELUS APARTMENTS, 1112 and 1114 W. First. New and completely furnished 2 and 3-room housekeeping apartments; gas range, hot and cold water in every room; free electric light and bath; light and sunny rooms. Phone Westlake Park; rent reasonable. E. W. BARRETT, 619 Alvarado st. 21

TO LET—AT THE KENWOOD, 943 SANTEE st., two-room suites with buffet kitchens; furnished complete for housekeeping; one room, with private bath; hot water all the time and electric lights free. Everything clean and nice. 22

TO LET—FINE 2 ROOM APARTMENT for housekeeping, water, electricity, wall beds, modern, convenient, new building, corner Main street and Slauson ave. Phone Tuesday, or inquire at 3407 S. MAIN. 21

TO LET — THE DOUGLAS APARTMENTS ARE NOW OPEN, ELEGANTLY FURNISHED AND UP-TO-DATE. 2 AND 3-ROOM SUITES, RATES REASONABLE. 674 W. 10TH ST. Cor. FLOWER. PHONE 2867.

TO LET—FULL INFORMATION IN REgard to furnished apartments in various parts of city; save time by calling at GEM INFORMATION BUREAU, 525 South Spring. 21

TO LET — THE ALTONA APARTMENTS, CORNER 6TH AND FIGUEROA. 3 AND 4 ROOMS, WITH BATH AND BUFFET KITCHEN; ALSO SINGLE ROOMS AND SUITES WITH PRIVATE BATH. PHONE 10856.

TO LET—WESTMORELAND APARTMENTS, new house, new furniture, two, three and four room suites, with private bath, two large rooms, suitable for four gentlemen, also single rooms, corner PICO AND HOOVER. 21

TO LET — FOR $18 A MONTH YOU CAN rent 5-room housekeeping apartment, beautifully furnished, new, 234 S. FIGUEROA, or 1011 or 1023 E. 9th, or 1023, 1141 or 1145 W. 1st st., or 1029 N. Beaudry, 1020 Colton st.

TO LET—FOR $14 YOU CAN RENT HOUSEkeeping apartment, furnished new, complete, in new house; 3 rooms, gas range, bath. 811½ DIAMOND ST., 536 CROCKER ST. 21

TO LET — FINEST 5-ROOM BUNGALOW flat in the city. 1915 OAK ST., near Washington. 21

TO LET—NEW MODERN 6-ROOM UPSTAIRS flat, very convenient. Rent $20. 774 TOWNE AVE. 21

TO LET—BEAUTIFUL NEW 6-ROOM FLAT. 1254½ W. NINTH st., unfurnished. 22

TO LET—NEW HOUR-ROOM FLAT, ALL modern; adults only. 124 W. HOPE ST. 13

TO LET—LOWER 4 ROOM FLAT, NICE and sunny, 1925 PARK GROVE AVE. 21

TO LET — 2 NEW FLATS, 344-344½ LINCOLN AVE., Pasadena. 22

TO LET—SUNNY, FURNISHED FLAT. 125 S. FLOWER. 21

TO LET—3 ROOM FLAT, 1022 S. MAIN, 17 month. 22

TO LET—
Furnished Flats.

TO LET—BEAUTIFUL NEW SUNNY THREE room flat in large private home. Modern and complete, walking distance, city and suburban. Westlake district, close to 7th st. Adults, references. 1119 WEST 6TH ST. Main 4780. 21

TO LET—IF YOU ARE LOOKING FOR A nice flat don't fail to see our list. We can suit you both in location and price. TALBOT & BLACK, 220 H. W. Hellman Bldg. Home A4630.

TO LET—620; 5-ROOM FLATS, COMPLETE, furnished, with gas and electricity, at 1907-1915 S. Diamond and 2 WIESENDANGER, 312 Merchants' Trust Bldg.

TO LET—FURNITURE FOR SALE OF 6 room modern flat, pleasant, large sunny rooms; rent $25 a month; good location. 332 BROADWAY 21

TO LET—4 ROOM FURNISHED MODERN lower sunny flat, complete for housekeeping, walking distance. 945 WEST SEVENTH st., west of Figueroa. 21

TO LET—C OSY NEWLY FURNISHED 4-room upper flat, walking distance, close to 3rd and Central Ave.; rent very reasonable. 21

TO LET—UPPER STORY OF 5 ROOMS FURnished for housekeeping, good for a family of three or four, no children. 1624 WEST 17TH ST. 21

TO LET—CHOICE FURNISHED HOMES. $35—Elegant sunny house, 4 rooms. $30—4 room furnished flat, S. Hope. BRADBURY & CO., 612 Fay Bldg. Phones 251.

TO LET—VERY ATTRACTIVE, WELL FURnished 5 room flat, 4 large closets, 2 fireplaces, everything modern, special rates to good tenant. Inquire 713 W. 28TH ST. 22

TO LET — 2, 3 OR 4 HOUSEKEEPING rooms, in nice sunny flat, modern in every way, and reasonable to right party; Westlake district. 733½ LAKE ST. 21

TO LET—FURNISHED FLAT, EASTERN aspect, good rooms and kitchen, also housekeeping rooms. CLIFFORD, 1129 S. Hill st. Phone Main 7147. 21

TO LET—FLATS, FURNISHED, 6 BEAUtifully furnished rooms, all improvements, up to date in every way. 719½ LAKE ST. Owner. 21

TO LET—BEAUTIFULLY FURNISHED UPper flat, 3 large sunny rooms, choice location, walking distance, every modern convenience. 1215½ TRENTON ST. 21

TO LET—PART OF FURNISHED FLAT, 5 rooms, use of piano, etc.; housekeeping privileges; $18 W. 12TH; adults only. 21

TO LET—$9, 3 ROOM FURNISHED FLAT, bath and gas, first floor. Also single room, $6. 139 S. FIGUEROA.

TO LET—NICELY FURNISHED NEW MODern five room flat, sunny corner, 509 EAST WASHINGTON ST. 21

TO LET—ELEGANT FURNISHED FLAT, housekeep, 5 minutes' walk from Broadway. At 333½ E. NINTH ST. 21

TO LET—FIVE-ROOM FLAT, FIRST-CLASS in every respect, 712½ Trenton ave., block West of Figueroa. No children; no dogs. 21

TO LET — WESTLAKE DISTRICT, COMpletely furnished 5-room flat, $35. 1935 ORANGE ST. Main 5796. 21

TO LET—NICELY FURNISHED 5 ROOM lower flat, modern, sunny. 919 WEST 10TH ST. 21

TO LET—FURNISHED FLATS FOR HOUSEkeeping; 526 KOHLER ST. 22

TO LET—FURNISHED FRONT SUITE OF rooms, 422 S. FLOWER. 21

TO LET—
Furnished Flats.

TO LET—

Nice modern 7 room house, new furniture, etc., on West Adams st., 2705 per month.

Beautiful 8 room modern house, bandsomely furnished, with piano, linen, etc. West 16th st., near car. For short term or one year's lease, $75 per month.

Handsome 8 room house, nicely furnished, piano, etc., on West 8th st., near Coronado st. Will rent for $30 per month.

10 room up to date hotel in fashionable district of Westlake. Three-fourths of rooms now rented. This is a snap for some one, as owner will give first-class lease, or sell.

See (or phone 3453.)
THE H. BARCLAY BROWN CO.,
Suite 1, 5th Floor, Delta Bldg.

TO LET—FOR $13 MONTHLY YOU CAN rent furnished complete, 3 nice sunny outside rooms, electricity, gas, hot water, 'phones, close in, at 1021 W. Colton st., 1067 and 1071 E. Ninth st., 1023, 1133 W. FIRST ST.

TO LET—ELEGANTLY AND COMPLETELY furnished flat, 7 rooms and alcove, with piano, modern conveniences, close in, will rent 6 months or longer. Key at 548 WEST 27TH ST. Phone 12216. 21

TO LET—
Apartments—Furnished.

TO LET—

JUST OPENED.
The Harland Apartments and rooms, new and modern, elegantly furnished for housekeeping, Marshall-Stearns beds, rates very low; convenient rooms by day or week; 4 blocks from P. O., 2 blocks from business center. 123 E. FIFTH ST. 21

TO LET—251 N. FLOWER ST. COMPLETEly furnished housekeeping apartments, in new building, with gas range, electric lights, hardwood floors, wall-bed, private bath and toilet. Also unfurnished apartment and single room. All outside sunny apartments. Close in. Will be ready for occupancy Wednesday. Inquire 2515 HOOVER ST. Sunset Phone West 4052. 21

TO LET—APARTMENTS FURNISHED. For $12.75 and up you can rent new, elegant, completely furnished apartments, with gas range, bath, phone; 1 of new building at $25 Crocker st., and 911 S. Figueroa, 2 at $20 E. Figueroa, 204 N. Fremont ave., 1023 W. First st., 1141 W. First st., 1003 and 1011 E. 9th st., and 1020 Colton st., $15. 212 W. 4TH ST.

TO LET—HOPE APARTMENT, 329 SOUTH Hope, cor. 30th st. Just completed; 3-room suites and private bath, completely furnished for home comfort. All outside rooms, beautiful location, 1 block from Grand-ave. cars, 15 minutes to business section; everything new; strictly modern; $25 a month. 21

TO LET—MOST HOMELIKE APARTMENTS in city; unique plan, all corner suites, sunlight in every room, even the private bath; appointments first-class in every detail; solicited. (THE PIERCE.) MRS. MARY PIERCY, Prop., 444 S. Hope st., opposite Normal School.

TO LET—
RICHARDSON APARTMENTS.
4 large rooms to each apartment, new building, new furniture, porcelain private bath, gas, electricity and instantaneous heater; fine location, walking distance; price $35. Corner 3rd and BOYLSTON ST.

TO LET — $16 MONTHLY, ELEGANTLY furnished housekeeping apartment; parlor, kitchen, alcove, bedroom, gas range, bath, phone, new house, new furniture, one flight, apartment, 426, 919 ALBANY ST., 4 blocks west of Figueroa, near 9th. 21

TO LET—VAN RENSSELAER, ELEGANT apartments, 3-room suite, private parlor, bedroom, dining-room and buffet, kitchen; steam heat, hot and cold water, electric lights, bath. Phone Broadway 4412. 922 POTTER PARK AVE.

TO LET — ANGELUS APARTMENTS, 1112 and 1114 W. First. New and completely furnished 2 and 3-room housekeeping apartments; gas range, hot and cold water in every room; free electric light and bath; light and sunny rooms. Phone Westlake Park; rent reasonable. E. W. BARRETT, 619 Alvarado st. 21

TO LET—AT THE KENWOOD, 943 SANTEE st., two-room suites with buffet kitchens; furnished complete for housekeeping; one room, with private bath; hot water all the time and electric lights free. Everything clean and nice. 22

TO LET—FINE 2 ROOM APARTMENT for light housekeeping, water, electricity, wall beds, modern, convenient, new building, corner Main street and Slauson ave. Phone Tuesday, or inquire at 3407 S. MAIN. 21

TO LET — THE DOUGLAS APARTMENTS ARE NOW OPEN, ELEGANTLY FURNISHED AND UP-TO-DATE. 2 AND 3-ROOM SUITES, RATES REASONABLE. 674 W. 10TH ST. Cor. FLOWER. PHONE 2867.

TO LET—FULL INFORMATION IN REgard to furnished apartments in various parts of city; save time by calling at GEM INFORMATION BUREAU, 525 South Spring. 21

TO LET—AT ST. FRANCIS APARTMENTS, Broadway and 20th, large sunny apartments, $25 up; also single rooms, $15. Both 'phones. 21

TO LET—3 ROOMS FURNISHED FOR housekeeping; en suite; terms reasonable; close in; private place. 360 W. NINTH ST. 21

TO LET — "THE ROYCROFT," 924 W. Sixth, new and modern housekeeping apartments, with private baths; hot and cold running water; steam heat. 21

TO LET—FOR $10.50 A MONTH YOU CAN rent 3-room apartment furnished complete for housekeeping, gas, range, bath. 1020 COLTON ST. 21

TO LET—PART OF FURNISHED FLAT, 5 rooms, use of piano, etc.; housekeeping privileges; $18 W. 12TH; adults only. 21

TO LET—$9, 3 ROOM FURNISHED FLAT, bath and gas, first floor. Also single room, $6. 139 S. FIGUEROA.

TO LET—NICELY FURNISHED NEW MODern five room flat, sunny corner, 509 EAST WASHINGTON ST. 21

TO LET—ELEGANT FURNISHED FLAT, housekeep, 5 minutes' walk from Broadway. At 333½ E. NINTH ST. 21

TO LET—FIVE-ROOM FLAT, FIRST-CLASS in every respect, 712½ Trenton ave., block West of Figueroa. No children; no dogs. 21

TO LET — WESTLAKE DISTRICT, COMpletely furnished 5-room flat, $35. 1935 ORANGE ST. Main 5796. 21

TO LET—NICELY FURNISHED 5 ROOM lower flat, modern, sunny. 919 WEST 10TH ST. 21

TO LET—FURNISHED FLATS FOR HOUSEkeeping; 526 KOHLER ST. 22

TO LET—FURNISHED FRONT SUITE OF rooms, 422 S. FLOWER. 21

TO LET—
Apartments—Furnished.

TO LET—APARTMENTS FURNISHED. $8—5 rooms, 204 N. Fremont.
$10—4 rooms, 2364 E. Ninth st.
$14—5 rooms, 1011 E. 9th st., furnished.
$14—6 rooms, 218 N. Fremont, furnished.
$14—6 rooms, 234 S. Figueroa, furnished.
$14—6 rooms, 204 N. Fremont, furnished.
$15—6 rooms, 1019 Diamond, furnished.
$16—6 rooms, 1019½ Diamond, unfurnished.
$16—4 rooms, 1141 W. 1st., furnished.
$16—4 rooms, 1132 W. 1st., furnished.
$16—5 rooms, 222 N. Fremont, furnished.
T. WIESENDANGER, 312 Merchants' Trust Bldg.

TO LET—FURNISHED 3 OR 4-ROOM APARTMENTS, GRAND OPENING OF THE UPP.
1147 and 1149 W. First st., corner Boylston st., new building, elegant new furniture; high altitude, above the dirt and dust, no sand, no fleas, no bugs, very healthy and sightly, large trees; close in; walking distance; both phones free; all sunny rooms, electric light, bath, gas, janitor, large kitchen range; roof observation; price $21 to $30. 21

TO LET—
Rooms and Board.

TO LET—COUPLE OWNING HOME IN FINest residence district would rent room with large closet, also give best table board to parties who wish a homelike place; ½ block from car; rates reasonable. Phone SOUTH 3235.

TO LET—HOTEL AZUSA NOW OPEN, SPEcial rates to families and tourists; broad shady and sunny porches, adjacent to mountains, electric cars coming. Address BOUGHTON & BOUGHTON, Azusa, Cal.

TO LET—THE NETHERWOOD, 2007 S. GRAND bright, newly furnished rooms, breakfast and dinner; best cooking, beautiful large veranda, parlor and hall; special rates to permanent parties. 21

TO LET—FINE, AIRY, SUNNY SUITE, EXcellent board; for $6 per week each; other rooms and board $5 per week up. 1141 BURWELL, 535 Sunset blvd., walking distance. Home 7502. 24

TO LET — PLEASANT SUNNY ROOMS, modern, home cooking. Will accommodate parties here for their health. Convenient to cars. Adults. Address O, box 161, TIMES OFFICE.

TO LET—ELEGANTLY FURNISHED LARGE front room, suitable for 2 or 3 gentlemen in new modern house, within walking distance, with fine home cooking; terms moderate. 1114 S. GRAND AVE. Home phone A4790.

TO LET—ROOM AND EXCELLENT TABLE board in refined private family; new, attractive flat, desirable location, two car lines; references exchanged. $40 W. 9TH ST. 21

TO LET — NICELY FURNISHED FRONT room, with board; suitable for two; bath, phone and other conveniences; close to car; best section; home cooking; reasonable rates. 1046 S. GRAND AVE. 21

TO LET—AT THE WASHBURN, 1357 WEST 7th st., large first class sunny suite with private bath; one large front room with private board; good home cooking, special rates to families.

TO LET—PLEASANT ROOM AND BOARD for young man in private family, with privilege of house, bath, phone, heat from furnace, hot biscuits, corn bread, etc. MAIN 21

TO LET — LARGE BEAUTIFUL FURNISHed rooms en suite with board, in private family, Seventh st., near Westlake; very reasonable. Address M, box 125, TIMES OFFICE. 21

TO LET—HAVE BEAUTIFUL ROOM IN fine home, near Westlake Park, will take two young men to board and share room; this is not a boarding-house, but is a home; $5 required. Phone HOME 21963. 21

TO LET—WITH BOARD, A SUITE OF sunny rooms in a private family, suitable for man and wife or two gentlemen; half a block from car line; bath, gas, electric light. 1345 S. FLOWER ST. 21

TO LET—WE CAN FURNISH INVALIDS' very desirable board in city or foothills; also board for children. Information, GENERAL INFORMATION BUREAU, 525 South Spring. 21

TO LET — REFINED PRIVATE FAMILY will give elegantly furnished rooms with board to a few congenial people, gentlemen preferred, every convenience. 1632 ORANGE ST. 21

TO LET—IF LOOKING FOR ROOM AND board, call at GENERAL INFORMATION BUREAU, 525 S. Spring. We can direct you to excellent places in various parts of city. 21

TO LET—ROOMS WITH BOARD, A COMfortable and homelike place for families for the winter. HOTEL WOODMONT, 675 Cornado st. Sunset phone North 252. 21

TO LET—ABBOTSFORD INN, EIGHTH AND Hope, board and room, $2 day; $35 to $50 per month; large court under glass; all outside rooms; card parties, dances, etc. 24

TO LET—1228 HILL ST., LARGE NICELY furnished sunny front rooms for married couple or gentlemen, private boarding-house. Home cooking. PHONE 10873. 22

TO LET WELL - FURNISHED SUNNY front room, with good board, private family; price reasonable. 848 FRANCISCO ST., 1 block west of Englehardt and Figueroa. 21

TO LET—ROOM AND BOARD, LARGE sunny room with board for two in small private couple, good home table, nice locality. PHONE HOME 52525. 21

TO LET — NICELY FURNISHED FRONT suite, with every convenience, suitable for 2 or 3 with board; reasonable 948 W. NINTH ST. Phone 13624. 21

TO LET—ROOM OR BOARD IN PRIVATE family, one or two ladies. Bath, piano, home comforts. Cheap to good reference. 2081 W. 12TH ST. 21

TO LET—ROOMS AND BOARD AT HOTEL Livingston; comfortable and homelike rooms; home cooking; reasonable rates; good table. 622 S. HILL. 21

TO LET — THE STATENA, 680 WESTLAKE ave., has 2 or 3 desirable rooms with board at reasonable rates. Phone HOME 21980. Black 2961. 21

TO LET—HANDSOMELY FURNISHED southeast room and board, private family, reasonable. 834 MALLARD. Two blocks west of Figueroa. 21

TO LET—PLEASANT SUNNY ROOM WITH private home, reference. 322 S. BUNKER HILL. 21

TO LET—HOTEL INDA, 912 WEST 6TH ST., family hotel, first class board, close in, walking distance, business section. PHONE 2581. 21

TO LET—PLEASANT FRONT ROOM WITH good board, modern conveniences; 15 minutes' walk to town; nice location, terms reasonable. 1502 S. LOS ANGELES ST. 21

TO LET—WANT 2 GENTLEMEN TO ROOM and board in private family, home privileges; references required. Call 1309 MONO ST., off Rio st.

TO LET—FURNISHED, LARGE SUNNY room, beautiful location, with private family; ladies or gentlemen. Call Sunday. 1328 SUNSET BLVD.

TO LET — IN PRIVATE FAMILY, 2 SUNNY front rooms, with or without board, modern house. 1083 FLORIDA ST., 2 blocks west of Figueroa.

TO LET—AT THE BONNIE BRAE, NICELY furnished rooms with good table board. 717 S. ALVARADO, ¼ block from Westlake Park.

TO LET—ROOMS; ONE WITH PRIVATE bath; best of table board, in a handsome private home. 1152 W. SEVENTH. 24

TO LET—THE MAPION, 928 S. HILL, A private boarding-house; house and furnishings new; rates for summer very reasonable.

TO LET—THE MOORE, 1001 W. 8TH ST., beautifully furnished, in...4 airy rooms, close in, on car line; table good.

TO LET—ELEGANT FURNISHED ROOMS, with bath, with or without board, walking distance. 142 S. GRAND AVE. 21

TO LET—PLEASANT ROOMS WITH board, breakfast and dinner, references exchanged. Phone 25603. 1830 S. FIGUEROA. 21

TO LET—THE ELK, 1021 SOUTH GRAND ave., newly furnished, excellent table board, steam heat. PHONE A8122.

TO LET—FURNISHED ROOMS FOR COUple, or 2 ladies, light housekeeping, if desired or board. 228 N. CUMMINGS ST. 21

TO LET — LARGE FRONT ROOM WITH bath and board, 2 meals, $25 per month; 2 gentlemen preferred. 3414½ S. GRAND. 21

TO LET—ROOM WITH BOARD IN PRIvate family, bath and phone included. Address 2617 VALLEJO ST., city. 21

TO LET — NEWLY FURNISHED ROOMS, modern conveniences, with or without board. Home 24922. 625 W. 7TH. 21

TO LET — 1246 S. FLOWER, PLEASANT room and board for two young men, $5 per week. Also large unfurnished parlor. 21

TO LET — FURNISHED ROOMS WITH HILL ST.

TO LET—WANTED MAN AND WIFE TO room and board; home cooking. 412 W. 20TH ST. 21

TO LET—LARK ELLEN BOARDING-HOUSE for working boys, 423 E. 20TH ST. Room, board and washing $2 per week.

TO LET — AT HOTEL LIVINGSTON, GOOD homelike, outside rooms; reasonable rates; new management. 622 S. HILL.

TO LET—GARVANZA VILLA, DELIGHTfully situated among the hills; good board. South Pasadena or Church of Angels car. 21

TO LET—ROOMS WITH BOARD AT THE BUCKLEY, 724 S. Hill. Good cooking. Come and see for yourself.

TO LET—TRY THE BONSALLO HOTEL. IF you want a good home at moderate rates. 852 W. WASHINGTON.

TO LET—NICE FRONT ROOM, SUITABLE for one or two gentlemen; will board if desired. 857 E. 25TH.

TO LET—$6 W. 7TH ST., FRONT SUITE of rooms, with board, also other rooms reasonable.

TO LET — 2 LARGE SUNNY ROOMS FOR light housekeeping, or single, 122 E. 15TH ST.

TO LET—
Rooms and Board.

TO LET—THE ST. JAMES, FAMILY HOtel, 427 W. 23rd st., opposite St. James Park; has large sunny rooms, furnished in dainty effects with brass beds and birdseye furniture, single or en suite; excellent table. Take Spring st. University cars and get off at St. James Park.

TO LET—LADY HAVING BEAUTIFUL RESide home, 5 minutes from city, will receive a few ladies and gentlemen as paying guests, very charming suite, elegantly furnished, also single rooms, First class cooking, beautiful situation on hill; fine garden, modern conveniences, 416 NORTH BROADWAY. Main 5280. 21

TO LET — A SUITE OF ROOMS, ALSO single rooms with board, very reasonable; fine house and well furnished; excellent table; walking distance on W. Seventh st.; gas and electricity; bath; investigate this; reduction to 2 in a room. MRS. GELITZEN, 1233½ W. Seventh st.

TO LET—YOUNG WIDOW, OWNING HER own home, Westlake district, will give new and elegantly furnished front room, with superb table board, to couple, or two gentlemen, $75 monthly; every accommodation. Address at once, N, box 106, TIMES OFFICE. 21

TO LET—IF YOU APPRECIATE EVERY comfort that a refined home can give, best of everything, table unexcelled, best residence district, newly furnished, sunny front room, suitable for couple or two gentlemen, this will suit you. For appointment Phone HOME 23671. 21

TO LET—ROOMS AND BOARD IN A LOVEly furnished private home, suite of rooms would very gladly be given in every respect; would very much like just a nice family. Phone SOUTH 941; have 2 rooms beside the suite; references. 21

TO LET—THREE LARGE SUNNY ROOMS; close in; convenient; five car lines; all modern conveniences; cooking; good service; couple, $50; single, $25. Phone 6974 or 7825. 644 WEST 12TH ST., just off Figueroa. 21

TO LET—
Houses.

TO LET—4-ROOM COTTAGE WITH BATH, newly painted and papered, near 2 car lines, $17 per month. Coffee FOUNTAIN and PATTI, Hollywood. Home 55.

TO LET — 5-ROOM HOUSE, HIGH AND sightly, newly furnished, piano; 10 minutes' walk from East Lake car. See J. M. TAYLOR, 436 H. W. Hellman Bldg.

TO LET—LONG LIST OF HOUSES, FLATS, furnished and unfurnished, stores, etc. SAVAGE & BRADLEY, 626 Grosse Bldg. Phone Broadway 5016. 21

TO LET — $20; 5-ROOM NEW, MODERN cottage, in beautiful Garvanza, out among 200 Avenue 46. 21

TO LET—UNFURNISHED HOUSE OF FIVE large rooms, modern, 5 minutes' walk to Courthouse, $25, water paid; no children. 1063 TEMPLE ST. 21

TO LET — 6-ROOM COTTAGE, NEWLY painted and papered, No. 1739 Los Angeles st.; rent $23.50. Apply 133 W. 32ND ST. Phone 22

TO LET—2-ROOM COTTAGE; PARTLY FURnished, walking distance, southwest. 1321 Golden ave. J. L. BRADY, 325 Golden ave. Phone 12186.

TO LET—NEW 6-ROOM HOUSE, STRICTLY modern; 2 blocks Fourth st., near Chicago Boyle Heights. Apply 386 E. 2ND. LOUIS ST. Phone Boyle 702.

TO LET — LEASE, MODERN 12-ROOM residence at 1114 W. 28th st.; 6 bedrooms, newly refitted; auto house. OWNER at 1120 W. 28th st.

TO LET—A 6 ROOM COTTAGE IN A GOOD location, will rent Monday for $18. REALTY INVESTMENT CO., 327 S. Broadway. Rental Department.

TO LET — 1555 WEST 17TH, 6-ROOM COTtage, locality, 2-room house in rear, rent $30. 21

TO LET—NICE LITTLE HOME ON THE hillside, close to Church of Angels, commanding view. GARVANZA REALTY CO., 115 S. Avenue 64. 21

TO LET — 124 W. PICO, 10-ROOM RESIdence, $50; admirable for boarding-house. BENNEY HAND, 261 N. Broadway. Main 1067. 21

TO LET—A SUNNY 4 ROOM FLAT FOR light housekeeping, $15 per month, corner of 18th and Toberman st. Call at 1346 TOHERMAN ST. 21

TO LET—LARGE, SUNNY, MODERN 8-room house, 645 W. 16th, between Georgia and Figueroa. Call Monday or phone HOME 21773. 21

TO LET—OR SALE, NEW 6 ROOM COTTAGE 414 West 42d st., $25 monthly, or will rent, or $300 down buys it. Owner, 411 WEST 42D ST. 21

TO LET—NEW 6-ROOM HOUSE, $30; 4-room flat, $12; 10 rooms, $20; 4 rooms, $15. C. M. BUCK, 111 S. Broadway; phone 58. 22

TO LET—812, COTTAGE, 5-ROOM, NEW, one block from car; 15 minutes from business. Inquire 2702 TEMPLE, corner Fanning. 21

TO LET—UNFURNISHED, $19.50, WATER included; pretty four-room cottage, large garden, one minute from cars. 1223 E. 6TH and Central ave.

TO LET—6-ROOM MODERN HOUSE, 341 W. L. HOPPER & SON, 604 Allphin Bldg.

TO LET — HOUSE; POULTRY FOR SALE with coops and fence on place. LOS FELIZ ROAD, 3 miles house from pigeon ranch. 21

TO LET—SOUTH HALF OF COTTAGE, three rooms, bath, screened porch, $8; adults only. 523 S. FLOWER ST. 21

TO LET—LIST YOUR HOUSES, FLATS, rooms with us. SAVAGE & BRADLEY, 626 Grosse Bldg. Phone Broadway 5016. 21

TO LET—A 5-ROOM COTTAGE, GAS, Heights, 3223 E. 5th st., $14. Call at 127 S. BUNKER HILL for keys.

TO LET—SIX-ROOM COTTAGE, GAS, sewer, nice location, close in, large yard. Apply 323 N. UNION AVE. Phone 2349. 21

TO LET — FINE MODERN 6-ROOM COTtage, No. 201 W. 22nd st. Apply to W. YARWOOD, 139 S. Los Angeles st. 21

TO LET—GOOD 5-ROOM REAR COTTAGE gas, bath, lawn, fences, $15; desirable neighborhood. 1025 W. 18TH ST. 21

TO LET—3-ROOM COTTAGE AT 1421 GRIFFIN ave.; rent $10, water paid. J. A. CALDWELL, 424 Byrne Bldg. Phone 6118. 21

TO LET—ON PICO HEIGHTS, COTTAGE of 6 rooms; good location; rear two car lines; rent $22. 1429 CATALINA ST.

TO LET—5-ROOM, MODERN HOUSE, NR. Washington and Central. $15. Water paid. For information ring up SOUTH 1262. 21

TO LET—COTTAGE OF 5 ROOMS, GAS AND bath. Inquire 124 S. WORKMAN. Phone East 1166, Home C1822.

TO LET — 1357 PLEASANT AVE., BOYLE Heights, 10 minutes' walk from Salt Lake depot, large nine-room cottage. 21

TO LET—FIVE-ROOM HOUSE, 717 MATEO; good for teamster; stove, few pieces furniture for sale; $20. 21

TO LET—NINE-ROOM HOUSE, SOUTH-west, good neighborhood, near three car lines and schools. OWNER, 622 S. Broadway. 21

TO LET — 5-ROOM MODERN COTTAGE, sunny, fine view, lawn, close in; adults. Inquire 745 S. FIGUEROA. 21

TO LET—5-ROOM COTTAGE, 167 W. 36TH st., gas, bathtub, gas hot plate; rent $14; no children; water paid. Inquire 169. 21

TO LET—5 ROOM MODERN COTTAGE UNfurnished, 1422 Cherry st. Rates $12.50 mo. water paid. Inquire 1422 BOND ST.

TO LET—MODERN 5 ROOM COTTAGE, 140 W. 41st st. $20.50, including water. Inquire 211 West First st., room 14. HOME 2027. 22

TO LET—MODERN COTTAGE, 6TH AND Chalmers, rent $14; water free. FREEZE & OLIVERIA CO., 106 Stimson Bldg. 21

TO LET—816, FOUR ROOM MODERN partly furnished. Apply 2107 VINELAND ST. Tel. South 2930.

TO LET—4-ROOM MODERN COTTAGE, TO adult family of adults; rent reasonable. 1254 W. 42D ST.; rent of Vermont. 21

TO LET—5-ROOM COTTAGE, IN SELECT neighborhood. Apply Wednesday. 725 W. 27TH ST. 21

TO LET—6-ROOM COTTAGE, WITH BARN, close in; walking distance. Call Monday, 1164 W. 8TH ST. 21

TO LET—4-ROOM HOUSE, WITH BATH; large yard, 812-a month, including water. 2061 TEMPLE ST., city. 21

TO LET—7-ROOM HOUSE AND BARN; cooking gas free; within walking distance; $15. 1217 COURT ST. 21

TO LET—A ROOM MODERN COTTAGE, beautiful location, between two car lines. 2157 E. 21ST. 21

TO LET—4 NEW SEVEN ROOM HOUSES, all improvements. Call 2347 GRIFFIN AVE. 21

TO LET—3-ROOM HOUSE WITH BATH, 259 Ave. 52, Highland Park. Rent $15. Call 231 TOWNE AVE.

TO LET — 4-ROOM PLASTERED HOUSE, $15 per month. Call at 360 LAKE SHORE AVE.

TO LET—COTTAGES; $800 AND UP

LET—
Furnished Houses.

FURNISHED HOUSES.

...tiful residence, 10 rooms, ...ern in every particular; furnace, ...rs, elegant furnishings. Won't ...$150; call this office. 21

...—MODERN COTTAGE, FURNISHED lawn, fine location, over... Pasadena Park. 628 WESTLAKE. 21

...—LOOM MODERN COTTAGE, ...ly furnished, close in, near ...and Bradley, $25. PHONE 26097. 21

...-ROOM COTTAGE, NICELY FURNISHED; gas and bath. 2268 PASADENA ave., $27 per month. 'PHONE 26284. 21

...UNFURNISHED HOUSE IN HIGHLAND PARK; 4 rooms and bath; nicely furnished; 4 rooms and bath. 111 E. AVENUE 54. 21

...—FURNISHED COTTAGE, 4-ROOM COTTAGE, FURNISHED; 4 rooms, $15 per month. Call on Saturday at 256 DORCHESTER ST. 21

...-ROOM MODERN HOME, 1110 W. ...ROOM HOUSE, oriental rugs, furniture, ...OFFICE, 1239 W. NINTH. 21

...-ROOM HOUSE, NEAR ANGELUS; no children; furniture for sale, ...ST, TIMES OFFICE. 21

...FURNISHED HOUSES, 6 ROOMS, ...ROOM FURNISHED HOUSE, ...and organ, close in on W. ...EIGHT, 1003 Temple. 22

...-ROOM MODERN COTTAGE, ...ST.; rent $18; wa... 21

...ROOMS LARGE 4-ROOM COTTAGE, furnished, gas and electricity. ...Phone 22200. 21

...FURNISHED, IN THE SOUTH... modern house. HOME 2259. 21

...FURNISHED MODERN 8-room, completely furnished. 1042 ...Phone Main 3876. 21

...A PRETTILY FURNISHED HOME, ...Westlake Park. Two or four ...PHONE 62540. 22

...-ROOM MODERN COTTAGE, ...SCHUMACHER BOULEVARD, 4 ...ms, etc.; inq 1924-26. WRIGHT ...CO. 21

...-ROOM COTTAGE, COMPLETELY furnished, bath, gas, trees, flowers. ...RED ST. 21

...FURNISHED, 5-ROOM HOUSE, ...ON 1238 SANTEE ST. 'Phone ... 21

...-ROOM COTTAGE, CONVENIENCES; two boarders ...ROCKER ST. 21

...-ROOM FURNISHED HOUSE ON ...STRON REALTY CO., 114-115 ...Main 2990, Home 6690.

...-ROOM COTTAGE FURNISHED FOR HOUSEKEEPING. 514 S. SOTO ...21

...FURNISHED HOUSE. ...-room house, elegantly furnished complete; piano, ...hina. Large reception hall, ...s, furnace. Lovely ground... An ideal home for ... 21

...T PAYS TO SEE US... EDWARDS & WINTERS CO. ...9 S. BROADWAY. 21

...FURNISHED, UP-TO-DATE ...R. Figueroa st., ...elegant residence, ...21

...HOUSE, FURNISHED; ...only. Key at 1842 N. ...21

...ISHED SIX-ROOM HOUSE, ...Adams; ...21

Lodging-houses.

...LOCATION IN THE CITY ...grocery, hand laundry ...is new building, central, ...S. FIGUEROA. 21

...OFFICES ON FOURTH ...Trust Co Building. No ...Apply to GEORGE P. ...21

...ROOM, VERY CHEAP; ...; good location. Call ...4335 VERMONT ...21

...ROOMS; GOOD LOCA... groceries and meat ...ing district. 'PHONE ...21

...FURNISHED; TEL... ...sond; light, outside ...4 month. 433 CITY ...21

...BRICK BUILDING, 50 ...furnished, located near ...cheap rent. A. C. ...22

...RNING-ROOM AND ...suitable for Spanish or ...rooms, besides reception hall and ...sewing machine in each room. ...Washington st. 21

...ROOM IN PINE FRONT ...district, with use of ...REALTY CO., room ...21

...WE HAVE SEVERAL NICE ...well furnished and will be pleased ...call and see us at 1148 S. BROADWAY. ...RAIN ST. BETWEEN ...Building. Home 3451. ...PASADENA, ...ROOMS, ...STORE AT FREMONT ...desirable location for drug ...business. $40 reasonable ...THOMAS, Main 1460. 21

...WILL MAKE LOW RENT ...ARTISTIC APARTMENTS with both ...Phone Main 1460. 21

...VERY PRETTY 4-ROOM ...bath; vacant after Nov. 1st. ...REALTY INVESTMENT CO. ...322 S. BROADWAY. 21

...NEATLY FURNISHED 4-room ...at Manhattan Beach; ...winter; good car service. ...HONE MAIN 8225 or ...21

...STORE 22x80, FAC... ...alley; lease. ...CO., Home 24614, South ...21

...-ROOM COTTAGE, ...furnished, $17 per month. ...ANDERSON BROS., ...21

...ROOM COTTAGE NEAR ...ice, neighborhood good. ...21

...FURNISHED 7-ROOM ...ard. ...ROOM COTTAGE NEAR ...ice, rent $18. C. ...21

...FURNISHED 7-ROOM ...STORE AND 4 2-ROOM ...SOUTH 30th. 2827 SAN ...ideal location. PHONE ...21

Classified Liners.

TO LET—
Furnished Houses.

...-A NEW, STRICTLY UP-TO-DATE ...for housekeeping. 1 ...Glendale ave. and Moore ...21

TO LET—

MINES & PARISH,

215 S. HILL ST.

STORES, LOFTS, WAREHOUSES.

A NUMBER OF STORES ON SPRING ST. BELOW 6TH, RENT $40 PER MONTH AND UP.

2 STORES ON MAIN NEAR HUNTINGTON BLDG., THE FINEST LOCATION IN THE CITY FOR FURNITURE BUSINESS, 5 YEARS' LEASE.

NEW STORE READY IN 60 DAYS, MAIN AND 12TH, WILL ARRANGE TO SUIT TENANT IF TAKEN AT ONCE. 60x150.

A NUMBER OF GOOD WHOLESALE LOCATIONS ON LOS ANGELES ST. NEAR 6TH, LONG LEASES AND CHEAP RENT.

3 SPLENDID STORES, 20x80, IN NEW BRICK BUILDING, CORNER W. 9TH AND BOND ST., CHEAP RENT, SUITABLE FOR ANY KIND OF BUSINESS.

STORE ON BROADWAY BETWEEN 6TH AND 7TH, WEST SIDE OF STREET, LONG LEASE.

A FINE LOFT AT 334½ S. BROADWAY, SECOND FLOOR, CHEAPEST RENT ON BROADWAY, SIZE 72x150.

A NUMBER OF SPLENDID LOCATIONS WHERE WE WILL BUILD GARAGE OR ANY LARGE BUILDING TO SUIT TENANT.

WE HAVE A LARGE LIST OF WAREHOUSES, LOFTS AND OFFICES. SAME TIME AND TROUBLE BY COMING TO A RENTAL FIRM WHO WILL FIND YOU WHAT YOU WANT.

RENTAL DEPARTMENT,

MINES & PARISH,

215 S. HILL ST.

TO LET—

Stores. Warehouses. Rooming-Houses.

10x20. North Main st., part of store. $15.
20x30. South Spring st., $20; will lease for 5 years.
22x80. East 3d st., splendid store for light manufacturing. $50.
10x60. San Pedro st., in new brick building; plate glass front, etc. $25.
60x80. San Fernando st., $125. Will lease for 3 years.
24x75. West Washington st., new mission building, hardwood floors, plate glass windows; will lease from 1 to 5 years at a reasonable rental.
12x20. South Main st., near Chutes Park. $14.00.
12x36. West 28th st., near Grand ave. $12.
20x80. West Pico st. $25.
14x40. West Temple st. $20.
17x35. Central ave. $11.
27x22. Crocker st. $20.
7x20. East 5th st. $25.
14x20. Ceres ave. $10.
24x150. East 1st st. $40.

Warehouse on Los Angeles st. Floor space about 50,000 square feet. 2 entrances, 2 elevators. Will lease for a term of years at a reasonable rental. Especially suitable for heavy machinery, manufacturing or storage.

Warehouse on Also st. Two-story building and concrete basement. Total floor space about 22,000 sq. feet. Will lease for a term of years at a moderate rental.

Rooming-house on Olive st., new building, modern in every detail, lavatory in every room, steam heat, etc.

Rooming-house on Fremont ave. Modern and complete in every respect; Marshall-Stearns beds; lavatories, closets, etc.; will lease at a reasonable rental for a term of years.

100-room hotel within walking distance of 3d and Broadway; location unsurpassed for family hotel. Long term lease.

We have a large list of stores, lofts, warehouses, basements, etc., for rent in all parts of the city. Call at our office for complete list.

JONES & RYDER LAND COMPANY,
Ground Floor. 218 West Third st. 21

TO LET—65-ROOM FAMILY HOTEL, READY to furnish, $250 per month.

54-room apartment-house, under construction, $300.

26-room apartment house, ready to furnish, $140.

180-room apartment-house, under construction, $900.

Lease and furniture of hotels, apartment and lodging houses for sale and exchange. J. R. RICHARDS HOTEL BROKERS CO., 321 Laughlin Bldg. 22

TO LET—APARTMENT BUILDINGS.

139 rooms, close in, location A1. The arrangement is especially desirable and includes hall-room, parlor, large lobby and everything "up to snuff." Rental reasonable. I have several other propositions, 50 to 175 rooms, and if you are in the market an interview is solicited. J. R. CHAMBERS, 256 South Hill st.

O. A. Vickrey & Co. 21

TO LET—
2 NEW STORES ON CENTRAL AVENUE NEAR VERNON AVE. GOOD PLACE FOR A MEAT MARKET.
HASSON BROS.
MAIN 167. HOME A1168. 613-20 H. W. HELLMAN BLDG. 21

TO LET—
SPRING STREET,
DOWNTOWN, 28x80, BRICK BUILDING, BEAUTIFUL NEW COPPER FRONT.
$200 MONTH, SNAP.
HORACE G. HAMILTON CO.
300-1-2 Fay Bldg., 3rd and Hill.

TO LET—OR LEASE.

I have a client that will build a brick or frame automobile salesroom and garage with plate glass front on lot 50x125 feet. Location W. Pico st., a little beyond Figueroa. For full particulars see MR. PHILLIPS, GOLDEN STATE REALTY CO., 610 S. Spring st. Both Phones Ex. 56. 21

TO LET—FINE NEW 2-STORY BUILDING, business center. WRIGHT & CALLENDER CO., 321 S. Hill st. 21

TO LET—MODERN HOTEL, 25 ROOMS; steam heat; hot and cold running water, rent only $300; income $900; elegantly furnished; will sell furnishings and lease, $7500, half cash.
"HORTON," 530 Broadway. Home F 6441. 21

TO LET — IF YOU WANT A GOOD UP-stairs location in the very center of the city you will find nothing to equal our large, airy, well lighted lofts, elevator service, outside entrance, low rental. Apply 345-347 S. SPRING ST. 21

TO LET—WE OCCUPY SPACE OF TWO desks in fine ground floor office; will rent balance with fine show window, November 1; also have space for one more desk; be quick. ANDERSON BROS., 213 Mercantile Place. 21

TO LET—
Stores, Offices, Lodging-houses.

TO LET—

THE BRIGGS CO.

Home Ex. 561. Sunset Main 537.

"BETTER SEE BRIGGS.

If you are looking for a location for any legitimate business, we have it, or can find it for you. We make a specialty of business rentals. Have at all time a number of fine opportunities for reliable tenants. Rentals either down town or in residential business districts.

"BETTER SEE BRIGGS. 21

TO LET—

THE BRIGGS CO.

Home Ex. 561. Sunset Main 537.

"BETTER SEE BRIGGS.

We have apartment-houses to rent that will return handsome profits to people experienced in the apartment-house business. If you are interested in securing such a proposition, talk with us before you make any deal. It will pay you to do so. Several extra strong propositions on our list just now. See us about them.

"BETTER SEE BRIGGS." 21

TO LET—

MINES & PARISH,

RENTAL DEPARTMENT,

215 S. HILL ST.

STORES, LOFTS, WAREHOUSES; HOUSES, COTTAGES, FLATS.

WE HAVE EVERYTHING THAT IS FOR RENT AND CAN LOCATE YOU QUICKLY.

RENTAL DEPARTMENT,

MINES & PARISH,

215 S. HILL ST. 21

TO LET—

STORES, LOFTS, WAREHOUSES, OFFICES.

ALSO BUILDING SITES FOR HOTELS, FACTORIES, WAREHOUSES.

MANY FINE LOCATIONS.

SEE OUR RENTAL DEPARTMENT.

WRIGHT & CALLENDER CO.,

319-323 S. HILL ST.

MANAGERS OF RENTAL PROPERTY.

TO LET—OFFICES,

SUITE OF FOUR NICE LIGHT OFFICES IN FAT BUILDING, 3RD AND HILL, THIS IS CHOICE.

OFFICES, 334½ NORTH SPRING ST., $19 PER MONTH. NICE LIGHT AND AIRY.

RENTAL DEPARTMENT,

MINES & PARISH,

21 215 S. HILL ST.

TO LET—

STORES, OFFICES, LOFTS.

WAREHOUSE AND FACTORY SITES.

HOTELS AND ROOMING-HOUSES.

WE HAVE ALL THE AVAILABLE LOCATIONS.

RENTAL DEPARTMENT.

M. A. ROWAN & CO.,

326 H. W. HELLMAN BLDG.

TO LET—STORE, FIGUEROA STREET. $35, RENT, SIZE 20x100. ADJOINING THE POSTOFFICE. NEW BUILDING, 1326 S. FIGUEROA.

ALSO ONE SMALL STORE, $12.50, S. SAN PEDRO ST. RENT $12.50 PER MONTH. SIZE 20x30. NEW BUILDING. WILL GIVE SUITABLE LEASES. C. J. HEYLER CO., SOLE AGENTS, 310 BRYSON.

TO LET—STORES,
$30—1001 E. Ninth st., stores.
$100—701 W. 7th st., stores.
$15—1013 E. Ninth st., stores.
$8—1004 E. Ninth st., stores.
$15—2209 E. Ninth st.
$15—2311 E. Ninth st.
7, 7, WIESENDANGER, 312 Merchants' Trust Bldg.

TO LET—NEW, MODERN CORNER STORE; large show windows and located in southwestern part of town, where everything is booming; has car line and well-traveled street; also one inside store; with or without flat; also one modern corner flat, fine location for doctor or dentist; located corner 40th and Woodlawn. Take Maple-avenue car. Phone SOUTH 5326. Specill inducements. 21

TO LET—NEW, MODERN 38-ROOM
Brick building, single rooms and 2-room apartments, running water, call bells, independent gas meters, etc., building at 553 Ruth ave., to be ready for occupancy in about 2 weeks. See OWNER at 1330 E. 15th near Central. Phone South 3220. 21

TO LET—STORE ROOM 24x80, AT NO. 1446 Alvarado st., and yard room to rear street $2150; suitable for any kind of machine shop or warehouse or factory; will divide and rent to tenant. Apply to WM. STEWARDSON, 1431 N. Main st., or to W. H. OBEAR, 409 O. T. Johnson Bldg., 256 S. Broadway.

TO LET—LARGE STORE IN NEW BUILDING, southeast corner 9th and Flower; new shelving and some fixtures in the building; will divide to suit tenant; fine location for grocery, drug store or restaurant. Apply to W. H. OBEAR, 409-9-10 O. T. Johnson Bldg.

TO LET—
FREE RENT
Till Dec. 1 for drug store, corner 52d and Main, opposite $40,000 school, 1 block from Huntington car shop; best location in city. See owner, 294 S. MAIN. 21

TO LET—LODGE HALL, HILL STREET, near 4th.
WRIGHT & CALLENDER CO.,
321 S. Hill st.

TO LET—UP TO DATE APARTMENT building, wall beds, baths, to every suite; this is only a small house but new and convenient. Go see it, S.E. corner Washington and Estrella. C. J. HEYLER CO., agents, 310 Bryson Bldg. 21

TO LET—OFFICE, SUITABLE FOR PHYSician, dentist or real estate, etc. 341½ S. SPRING. 21

TO LET—
Stores, Offices, Lodging-houses.

TO LET—FINE LARGE STORE ROOM, 24x70, close in on W. Pico st., has plate glass windows and good fixtures; fine opening for restaurant and delicacy. C. A. THOMAS, Owner, 325 Chamber of Commerce. Home phone 1206. 21

TO LET—
FREE RENT
Till Dec. 1 for butcher shop opposite $40,000 school, 1 block from Huntington car shop; best location in city. See owner, 274 S. MAIN. 21

FOR SALE—A RESIDENCE SITE, 80 BY 160, corner Ave. 66 and Elgin. Among live oak trees, on proposed boulevard to Pasadena. 600 feet elevation; overlooking Arroyo Seco; only $50 per foot. Owner, 435 N. AVE. 66. 21

TO LET — 2 NEW STOREROOMS AT 357-59 Judson st., Brooklyn Heights; also 2 5-room apartments, above; modern and well finished with all conveniences; rent is $15 for each. 1180 or 6170 W. ARTMAN. 21

TO LET — CHEAP, DESIRABLE PRIVATE offices or desk; use of reception rooms, phones, typewriter, clerk, etc. BARGAIN REALTY CO., 900 Trust Bldg., 2d and Spring. Home A7307. Main 3541. 21

TO LET—½ STORE WITH WINDOW, IN the best location on Broadway; can be had for fine millinery, gloves and laces, or for suitable party. Address M, box 106, TIMES OFFICE. 21

TO LET — CENTRAL AVE., NO. 425, ROOM 5336; suitable for store; good location for second-hand furniture, $35 per month. H. D. CROWELL, owner, 342 S. Broadway. Phone 5048. 21

TO LET — IF YOU WANT A FINE HOTEL proposition, please call; can give 100 rooms or more; all new, elevator, etc.; also will build small place, 20 to 40 rooms or more to suit; $5 to $7.50 a-room. BRAINERD, 613 Pay Bldg.

TO LET — BEAUTIFUL FURNISHED PRIvate boarding-house, central location; owner in poor health; will lease for term of years; parties must be responsible. Address BOX 62, TIMES OFFICE, Pasadena. 21

TO LET—ROOMING-HOUSE 28 ROOMS, $80, long lease, best location; new furniture, $1600, $400 cash.
"HORTON," 530 Broadway. Home F 6441. 21

TO LET—FRONT OFFICES, BROADWAY, suitable for doctor or any business, also inside rooms for dressmaking, at 344½ S. Broadway. Apply J. F. ANDERSON, 143 South Broadway, room 2. Home 7783. 21

TO LET — LARGE FACTORY SITE WITH switch for term of years. Apply 133 N. MAIN ST. 21

TO LET—FREE TO JANUARY, STORES, $12, $20, 237½, corner Slauson Junction car. 22

TO LET—FOUR FINEST ROOMS IN FAT BLDG., 3d and Hill. Inquire 316. 21

TO LET — STORE AND SHOP CHEAP; big place for stable. 1216 S. MAIN. 21

TO LET — HALF OF STOREROOM AT 116 S. BROADWAY. 21

TO LET — $125; GROUND FLOOR, OFFICE space at 354 S. HILL ST. 27

TO LET—LOFT 24x70; PRIVATE FREIGHT elevator. 212 S. SPRING. 21

TO LET—326 N. BROADWAY. RENT $40. 21

TO LET — STORE OR WORK SHOP, 2150 S. MAIN. $10 month. 21

TO LET—
Beach Property.

TO LET—AT OCEAN PARK AND VENICE, furnished cottages; very low rates; you can be directed to the very best by calling F. WRIGHT, General Information Bureau, 325 S. Spring. 21

TO LET — ONE OF THE FINEST AND best located 6-room furnished bungalows in Ocean Park; situated on best side of street and about 250 feet from the ocean. J. A. BOWDEN, owner, phone B6165, Los Angeles.

TO LET—HOUSES FROM $10 PER MONTH up; largest list on the beach.
ROBBINS REALTY CO.,
344 Pier ave., Ocean Park.

TO LET — AT MANHATTAN BEACH, MODern cottage, furnished complete for housekeeping; will rent cheap for winter. OWNER, 529 W. 37th st., city. Phone West 723. 21

TO LET—A 7-ROOM MODERN HOUSE, 322 SANTA BARBARA AVE. Phone South 974. 21

TO LET—
Farming Lands.

TO LET—LAND.

3700 acres of fine land, located at Tulare in the San Joaquin Valley; this land has abundance of water for irrigation, part in alfalfa; 400 dairy cows which can also be rented with all or part of the land. Good farm buildings. With rent in tracts to suit. H. O. PANSLOW, room 226, 702 S. Spring. Home 6644.

TO LET—25 ACRES, ALL GOOD SOIL, GOOD 5-room cottage, good barn, chicken-house and corrals, well, windmill and 10,000-gallon tank, 1-4 mile east and 1 mile south of Garvanza; rent $225 a year; possession given November 1st. This is as cheap as you can rent a cottage in the city. J. C. FLOYD, L.A.R.B., 326-4 Mason Opera-house Bldg. 21

TO LET—$400, 10 ACRES, INCLUDING 1 horse, harness and wagon, 2 cows, 150 chickens, incubator and brooder, 4 tons barley hay, some alfalfa, etc. This is a snap; lease paid up to February 1907, rent for 1907 will be $175, renter owns stock. W. M. GRAY, Gardena, Cal. 22

TO LET—GARDEN LAND; 12½ ACRES first-class garden land, 4 miles from city, one block from cars; good house and barn, plenty water for irrigation; plenty manure; delightful place to live; will lease 2 or 3 years. C. H. PARENT & CO., 414 Bradbury Bldg. 21

TO LET — IN SAN BERNARDINO COUNTY, a 50-acre foothill ranch, with 6-room house, partly furnished; barn, sheds, farming tools, etc.; plenty of water on the place; will lease. Call Sunday or after 6 p.m., week days, R. E. AUSTIN, 822 Maple ave. 21

TO LET — MY HOME FARM, 40 ACRES, close in; fine buildings; abundance water free; grows alfalfa, fruit, etc.; also small chicken ranches with good buildings. JAMES CONNOR, Burbank. Phone Glendale 433. 22

TO LET—160-ACRE GRAIN RANCH, LARGE 8-room house and outbuildings, school, five miles from Escondido; nice home place. J. M. TAYLOR, 436 H. W. Hellman Bldg. 21

TO LET—OR FOR SALE, 10-ACRE RANCH, 1 mile south Sawtelle; good house, barn and well; 2 acres to orchard. Inquire F. L. ATTHILL, Palms, Cal. 21

TO LET—40-ACRE DAIRY RANCH 2 MILES from city, corner Vermont and Manchester aves. Call at 6 p.m., L. F. QUINBY, 1253 Wilfield st. 22

TO LET—FROM 160 TO 500 ACRES GOOD grain land, near Palmdale, for ¼ crop. R. D. LIST, 312 Tajo. 'Phone 1863. 27

TO LET—22 ACRES AT WEST GLENDALE. Address MARTHA BAYLESS, 317 Dobinson. 21

TO LET—20 ACRES GOOD POTATO LAND. See owner, A. J. RUTLEDGE, 311 Tajo Blk. 21

TO LET—
Country Homes.

TO LET—A NICE FOUR ROOM MODERN cottage, bath, hot and cold water; shade and fruit trees and lots of flowers; close to electric car line; about eight miles from Los Angeles; toward Burbank. Rent $10 per month.

R. E. IRBETSON & CO.,
308-310 Trust Bldg.
Second and Spring sts. 21

TO LET — FINE COUNTRY PLACE NEAR West Anaheim depot; 2 acres with 2 water shares; fitted up for poultry business; big barn and warehouse; 7-room house; fine water; good trade in hatching eggs; 300 laying hens for sale; (pure breed); only $20 per month. CHAS. LANGE, Anaheim. 21

TO LET—BEAUTIFUL COUNTRY HOME, modern house of 8 rooms with bath, completely furnished, water piped through house and grounds, 16 minutes from station to Los Angeles, 1 fine Jersey cow, chickens, buggy, good barn and mill, palm drive. See OWNER, 804 E. 3rd st., Monday. 21

TO LET—FIVE-ROOM HOUSE, LARGE barn, 12 acres in all; 2 acres are fenced for chickens; can be rented part or all. Corner of S. Soto and San Antonio. RESIDENCE, 2869 Lacey st. 21

TO LET—20-ACRE FRUIT RANCH AT TOluca, 6 miles from Hollywood; four-room house, barn and water. Apply H. J. MATTERN, 1395 W. 41st. 21

TO LET — SMALL RANCH NEAR CITY, modern house, outbuildings; plenty water and shade; fine for chickens. 451 S. FLOWER ST.

TO LET—FOOTHILL CHICKEN RANCH, 3-4 acre 4 room house, barn, $10 month, 2 trolley lines. CARR CO., 321 S. Hill. 21

TO LET—FIVE-ROOM HOUSE, FIVE ACRES ground, chicken ranch, Monsta car. G. A. COFFIELD, Sunnyside. 24

TO LET—
Miscellaneous.

TO LET—SITE SUITABLE FOR FACTORY, mill or warehouse on side track in manufacturing district, lumber yard across street. For further particulars address BUILDERS' SUPPLY CO., 739 San Fernando st., 2643 Andrew st.

TO LET—DUCK RESERVE WITH A 12-room club house, 2 miles east of Huntington Beach; come and see I. A. DAY, on the premises. 21

TO LET—TERMS YEARS, CORNER WASHington and Maple; fine location for wood, feed yard or nursery. See NILES, owner.

TO LET—GOOD BARN, ROOM FOR ONE horse and vehicle. Inquire 1924 PARK GROVE AVE. 21

TO LET — BATH PARLORS, FURNISHED. Inquire 149 N. MAIN. First-class trade established. 23

TO LET—AUTO BARN, ALSO BARN FOR horses, $5 per month each. 1264 GEORGIA. 27

TO LET—
Miscellaneous.

TO LET—A LARGE 2 STORY 8 ROOM house, with four acres in alfalfa, with good barn and other buildings, nice fruit trees and rose bushes, only a block from 2 car lines, 4 short blocks from two ten room school houses, an ideal chicken ranch, inside of city limits, also have in same location a good 4 room cottage with one acre, rent $15 per month; also a good 5 room cottage, modern with one acre. Above property all fenced for chickens, nice fruit trees. The house alone ought to rent for price asked, only $20 per month. For particulars apply at R. S. SMITH, 3103 Compton ave. Phone South 1445. 21

TO LET—AT TROPICO, 2 ACRES, HOUSE, well, pumping plant, rent $18 per month till Feb. 1, $20 after. JAS. TUPPEN, 15 Center st., Venice. 21

BUSINESS CHANCES—
Miscellaneous.

BAKERY AND DELICACY, COMPLETE outfit, doing rushing business, over $50 per day; look in and see what they are doing; a bargain at $1100.

Grocery, feed and fuel, large store, new stock, horse, wagon and buggy, rent $30 with 7 living rooms, income over $40 per day, price $1850.

4 chair barber shop, cigar and bootblack stand, 3 baths, rent $50, long lease, price $1000.

Laundry route, with complete outfit, clears $25 per week, $475.

Confectionery, candy machine, showcases, fixtures and stock, an elegant location, $800.

Drug store, nice salable stock, rent $30, doing good business, $800.

One of the best paying groceries in the city, sales $75 a day, rent $30, good horse and wagon, $1500.

Cigars and confectionery, nice stand, front of skating rank, $375.

Delicatessen, bakery and restaurant, lunch counter and tables, good stock, fine showcases and fixtures and new oven, rent $60, long lease, income $60 per day, $1200.
See NOBLE, with Harris & Jones, 123 S. Broadway. 21

FOR SALE—GROCERY STORES.

$2200—Fine business, close to Los Angeles; 4 large packing houses located in the town; sales over $100 daily; very cheap rent; this store has and always will make big money, big profits and very little competition.

SOUTHWEST ON JEFFERSON.

$1500—On account of death of owner this business must be sold by Nov. 1.; fine location; rent $20; sales $45 daily; must make net next door; stock new January last; will discount stock and fixtures for quick sale.

—ALSO—

$700—the best little store on Maple ave.; rent $20; 2 living-rooms, sales $20 and growing monthly.

—CAFETERIA—

The finest equipment in the city, feeding over $700 daily; no better location in the city; very cheap rent; good lease; this place clearing $1000 monthly; you can buy it right, or retiring partner's interest.

FLICK & GEORGE,
212 Mercantile Place. 21

I HAVE MADE ARRANGEMENTS FOR SOME MACHINERY SPECIALTIES IN MEXICO, PROTECTED BY PATENTS. CAN PURCHASE RIGHTS CHEAP. ORIGINAL INVESTMENT MADE FIRST YEAR. WANT PARTNER TO JOIN IN ENTERPRISE. CAPITAL $25,000 TO $50,000. I HAVE MY HALF OF CAPITAL AND KNOW THE BUSINESS. PRINCIPALS ONLY NEED ANSWER. STATE TIME AND PLACE FOR PERSONAL INTERVIEW. ADDRESS O, BOX 96, TIMES OFFICE. 21

FOR SALE—
Sash and door factory, all new machinery; owner must leave California, price $18000; profit $250 a month; an abundance or orders ahead.

½ PRICE, ½ PRICE, ½ PRICE.

Delicacy and grocery; don't go to fitting up a delicacy you can get this at half the price of the fixtures; and this is a big money maker, but the owners are 80 years old and must retire.

Swell cafe: Wilton velvet carpets; finest draperies; low rent; lease 5 years; finest location; clearing from $15 to $50 per day; investigation desired; price only $2500; owner must leave California.

See FRANK KIRBY, with ROBERT MITCHELL CO., 508 S. Broadway. L.A.R.B. 21

FOR SALE—A MACHINE SHOP, FIRST-class condition. Consisting of power, four lathes, mill, 52 inch boring mill, shaper, planer, two drill presses, etc., etc. As well as all necessary tools. Also a complete pattern shop. Inquire at 224 CIT. NAT. BANK BLDG. Ex. 383; Main 2538. Address O, box 35, TIMES OFFICE. 21

FOR RENT—THE UNFURNISHED KITCHen and dining-room of a hotel now in course of construction, at Pasadena. Hotel has forty guest rooms and also has a possible good neighborhood custom. A table in keeping with the other hotels in this class there will bring $50 per week. Only experienced parties in this line of business will be considered. For further particulars see SMITH, 622 Trust Bldg. 21

FOR SALE — ESTABLISHED MINERAL water business; equipped with tanks, crates, bottles, etc.; business shows a big profit clear now, can be built to large proportions; $1000; best reasons for selling.
FALLIS & BOYNTON.
Main 8877. 415 Mason Bldg.
Home F4116 4th and Broadway.

WE WANT A GENTLEMAN TO CALL UP on us who has $15,000 cash; this is strictly ground floor proposition, and will net from $1000 to $2000 per month, sure; business is established; full details at interview; only those meaning business and having this amount need answer this ad. LOS ANGELES BUSINESS EXCHANGE, 214-15 Cit. Nat'l Bank Bldg. 21

WANTED — YOU TO LIST YOUR BUSIness for sale with our INVESTMENT DEPARTMENT and we can do business for you, as our EASTERN FRIENDS are coming into California by the hundreds; many of them looking for good business investments. PITTSBURH REAL ESTATE CO., 211-15 Laughlin Bldg. 21

FOR SALE—AT HALF PRICE, ELEGANTly equipped, centrally located, real estate office, consisting of Remington typewriter, $50; desk, fine rug and office furniture; good list of property; my profits have been over $200 per month. As I am leaving the city I will sell the entire outfit for half price. Call today, MR. BURT, Home phone 2826. 21

WANTED—A RELIABLE PARTY TO BEcome director in incorporated mining company with a splendid property and two-stamp mill. Assay $7 to $26. Plenty of water and well located. Investment not necessary, but must be able to sell stock to complete development. Liberal terms and commission. Address O, box 54, TIMES OFFICE. 21

WANTED — PROPOSITIONS; WE ARE looking for a first-class proposition to promote in commercial or industrial lines, where the capital to be raised will range from $100,000 to $1,000,000. MUNICIPAL BOND CO., 513-514-515 Chamber of Commerce Bldg. 21

FOR SALE—50-ROOM HOTEL, NEWLY FURnished, right in the heart of business section, pays $300 to $500 clear, long lease, only $3000 for a new house.
VAN VRANKEN-HUNTER REALTY CO.
21 404 Chamber of Commerce.

WE WANT A PARTY WHO HAS $1100 AND his services and who is not afraid of work to call; give half interest in large business and salary of $100 per month; great opening. LOS ANGELES BUSINESS EXCHANGE, 214-15 Cit. Nat'l Bank Bldg. 21

MAN WHO IS RELIABLE AND CAN INvest $250 with services in old established Spring street business; this investment will pay you $100 per month, clean, agreeable work; I want steady man; no experience necessary. For further information call 702 SOUTH SPRING ST., room 220. 21

FOR EXCHANGE—TWENTY THOUSAND shares of Mt. Garfield Stock for real estate. My stock is good and I want good real estate. Prefer something in the city or a small acreage, close to Los Angeles. Will pay cash difference, but property must be clear. Address O, box 60, TIMES OFFICE. 21

A GENTLEMAN HOLDING SEVERAL thousand shares in first class mining company with a bonanza bearing properties, needs a little ready money and will sell a few hundred shares at away below the market value. For particulars address M, box 45, TIMES OFFICE. 21

ONE OF THE LARGEST WHOLESALE AND retail businesses of its kind in this city, did over $200,000 business the past year; owners are entering into a manufacturing business and will sell for $30,000; giving good terms.

See NOBLE, with Harris & Jones, 123 S. Broadway.

WANTED—SHOE MAN, THOROUGHLY EXperienced to join me in opening a retail shoe business in Los Angeles; about January 1. I have an exceptional proposition to offer the right man. Must have about $4000 and be capable of managing the entire business. Address O, box 5, TIMES OFFICE. 21

OPENING WORTHY IMMEDIATE INVESTIgation, $8000; genuine bargain. See class people who patronize this grand place daily; income over $900 weekly. See PHOENIX, 202 Grant Bldg.

1000 BUSINESS CARDS $1.50; BEST EVER offered at the price; conveniently boxed. Other printing at lowest prices. Business stationery our specialty. COOK BROS., Printers, 101½ S. Broadway. 21

WANTED—THERE ARE OPPORTUNITIES whose $25 or $50 will make big money. I have such an opportunity. It is co-operative. Full particulars mailed on application. Address O, box 57, TIMES OFFICE. 21

BUSINESS CHANCES—
Miscellaneous.

LUTON & GIBSON,
HEADQUARTERS
BUSINESS OPPORTUNITIES.
434-436 Byrne Bldg.
THIRD AND BROADWAY.
Home 7962. Broadway 5262.

NOW IS THE TIME TO BUY. IF YOU WAIT TILL THE TOURISTS BEGIN TO POUR IN YOU WILL PAY 25 PER CENT. MORE FOR ANY GOOD BUSINESS.

ROOMING-HOUSE.

55 rooms, elegant furniture, 6 years' lease at $175; hot and cold water in every room, furnace heat; house clearing $250 to $300 every month; this is located west of Hill st. near 1st; this is your opportunity to buy a first-class house at a reasonable price.

ROOMING-HOUSE.

66 rooms, all newly furnished; new pressed-brick building, near Fifth ave., right in the heart of the city; 5 years' lease at $3.50 per room; rooms all rented and clearing $350 per month; price only $5000; terms.

BEAUTY.

Furniture 36 rooms, mahogany and birds-eye maple furniture, body brussels carpets, everything elegant; 5 years' lease; new and modern house; located near Angels' Flight, income of house $195; for a nice home this cannot be beaten.

ROOMING-HOUSE.

14 rooms, all on one floor, pressed brick building, nice bay windows; long lease at $60 month; best of reasons for selling; price only $375, all cash.

BOARDING-HOUSE.

16 rooms on S. Grand, rent only $50, extra good furniture, 10 regular boarders; price only $1050.

ROOMING-HOUSE.

36 rooms, all light, new brick building, 4 years' lease at $165; this is on W. Third st. near in and is a money making investment; price $2300; half cash.

APARTMENT HOUSE.

25 rooms, 3 years' lease at $150 month; furniture is brand new; price only $2000, which includes good piano.

CASH GROCERY.

Located on good street corner, building, 2 living-rooms, long lease at $35 per month, doing a cash business of $40 every day; no soliciting. If you want a good location and a good business don't fail to investigate; price about $2500.

HALF INTEREST.

Best grocery on Pico. Owner sick and is compelled to have assistance; will consider no one unless he is a Christian gentleman; will let you in at cost price.

RESTAURANT AND LUNCH COUNTER.

Heart of city; 3 years' lease, seats over 50. This is a very busy place, worth $2500; will sell at half price.

New 6-room modern cottage, near Colorado st., Pasadena; price $2800; owner is in business on Pico st., and wants home between Vermont and Western, 10th and 16th.

FOR EXCHANGE.

Store building, with 5 living-rooms, with stock of groceries, hardware, etc.; stock and fixtures will invoice $2500; store building with lot, 100x150, is cheap at $3500; total valuation $6000, will exchange for $4500 in cash, balance in real estate, in or near Los Angeles.

These are a few of the good openings we have in Los Angeles. If none of these exactly suit you, call and see us. We will be pleased to make your acquaintance and will cheerfully render you any service in our power or to locate you in business that will be profitable to you

LUTON & GIBSON,
Headquarters Business Opportunities,
No. 434-436 Byrne Bldg.,
M. B. PENICK, Mgr.,
21 Business Opportunity Department.

FOR SALE—PRINTING OFFICE WITH AN ESTABLISHED BUSINESS OF $2000 PER MONTH. INVENTORY WILL SHOW STOCK AND MACHINERY OVER $12,000. THE PROFITS IN THE BUSINESS HAVE EXCEEDED $500 PER MONTH. THE STRICTEST INVESTIGATION ALLOWED. WILL BE SOLD FOR THE PRICE ABOVE MENTIONED AS OWNER, OWING TO CONTINUED ILL-HEALTH HAS TO QUIT. HALF CASH. ABUNDANCE OF TIME ON THE BALANCE. THIS IS AN UNUSUAL OPPORTUNITY TO GET INTO A PAYING BUSINESS. CALL OR ADDRESS THOS. J. HAMPTON, 119 S. BROADWAY, L. A. R.

Classified Liners.

BUSINESS CHANCES—Miscellaneous.

A VERY REMARKABLE OPPORTUNITY for a man with $50 to engage in manufacturing a staple building material, the demand for which is increasing every day, everywhere. Profit averages 100 per cent. No risk. No partnership. Control of business entirely in your own hands. Can be established in any town. Presents unusual advantages to a carpenter, stone mason, bricklayer, architect, builder or contractor, although previous experience is absolutely unnecessary; and any one can engage in it. One man in Indiana did a business of $15,000 the first year and doubled it the next year on an original investment of $50, and this is but one of many similar successes. Full particulars and unquestioned references to those who show evidence of being in earnest. IDEAL CONCRETE MACHINERY CO., P.O. box 779, South Bend, Ind.

FOR SALE — GENERAL STORE, GROceries, hardware, feed and fuel, about $3500 stock, 7 horses, harness, wagons, fixtures, etc.; sales $50 to $100 per day and no bad debts; one of the best businesses in or around Los Angeles and I can prove it; it is in a rapidly-growing community and the prospects are the best that one could ask for. There is a good new warehouse and 3 good livingrooms; will lease the whole thing for term to parties buying stock for $30 per month; good, clean, new stock, buildings and fixtures, and a money-maker; the best thing for sale in Southern California; will bear the closest investigation; do not answer this unless you mean business, for I am the busiest man in Los Angeles and have no time for trifles. Address L, box 64, TIMES OFFICE. 21

W. J. POWER & CO.

Fine corner grocery, in a very prosperous community, clean, salable stock, nice fixtures, trade thoroughly established, the price is $600, including large lot and store building; this is no fictitious value, the goods are there, and opportunity to get into a fine business for the winter season, will consider clear lots or cottage in part payment.

FINE GROCERY BUSINESS, $1850.

New stock of groceries, new shelving, counters, showcases, computing scale, good horse and wagon, new buggy, yard, barn, rent $30, including 6 living-rooms; people pay cash, a better location is not to be found in the city; this store is worth more money and there is a fine cash trade.

"SEE US FOR BARGAINS."

21 142 S. Broadway. Home A1046, Main 3621.

FOR SALE—THE BEST LAUNDRY ROUTE in Los Angeles; splendid horse, harness and wagon and the route which will not to the owner; about $24 a week after all expenses are paid. The seller will stay with the buyer until you are satisfied that you know how to handle the route; price $600.

Investment Department 1,

JONES & RYDER LAND CO.,

224 W. Third st. 21

FOR SALE—GROCERY STORE; UNUSUAL opportunity to purchase a first-class grocery business located in the center of Pasadena; large, new stock and fixtures; invoices about $3500; business transacted during the dull summer months averaged over $300 per day; stock and fixtures, and including two delivery wagons, two horses and harness, the aggregate about $3500; will sell at invoice, as owners are going into the manufacturing business in another city. See us for further particulars. W. G. BENEDICT & SON, 30 N. Raymond ave., Pasadena.

FOR SALE—

Pool Room.

3 tables, well located. $1200.

Grocery Store.

Close in, nice business. $1200.

Barber Shop.

Centrally located, 4 chairs. $1000.

JOHNSTON & TAYLOR,

Business Exchange.

205½ South Broadway. 21

FOR SALE—

$3500—Hotel, 60 rooms, best in city; full, overflowing all summer; choice location downtown; see it, you will buy it.

$14,500—Long-established business, Spring st.; profits $65 daily. This week $3000 down, balance secured.

$400—Produce and fruit store; best location, spring st.

$400—Cigar store on Spring st.; good location. H. H. HEATH, 331½ S. Spring st. 21

EXPERIENCED OFFICE MAN OF OUTside salesman can invest $2000 to $5000 in established business and start fall; there's plenty of work and no "get-rich-quick" proposition; too much for me to handle, so want intelligent, energetic man to act as agent. Address P. box 28, TIMES OFFICE. 21

PARTNER WANTED IN GOOD CHICKEN business; small capital required for stock; investigate this. Call at McKinley Home station, first house north of car line (or address (vis Gardena;) will also lease for a term of years a one-acre chicken ranch, 7-room house, 250 chickens, water, press, etc. Address G. M. BIEBETH, Gardena, Cal.

FOR SALE—CIGAR STAND, LOCATED ON Main st., and clearing $100 per month; splendid fixtures, fine stock of cigars and tobacco, rent $30 monthly, long lease, price $600; will sell part cash, the rest on easy monthly payments. Call 355 S. HILL ST., room 1.

FOR SALE—$15,000, 1-3 INTEREST IN INcorporated furniture business established 12 years; paying 40 per cent. dividend on stock above all expenses and salaries, great opportunity for right man; this proposition will bear closest investigation; best of references as to ability and integrity of security that I will handle your business honestly. Address O, box 146, TIMES OFFICE. 21

FOR SALE — BUSINESS, GOOD FOR MORE than $250 monthly; established 8 years; good reason for selling; stands full investigation. Address $1000 of which may be paid out of profits of the business; don't tax my time unless you mean business. Address K, box 113, TIMES OFFICE.

FOR SALE — GROCERY, NOTIONS, DRY goods, cigars, tobacco, ice cream and confectionery store; rent $17.50, including two living-rooms; 3 or 5 years' lease; daily receipts $15 to $18, all cash; no delivery; will invoice $700; no reasonable offer refused. 234 N. VIGNES.

FOR SALE — ON ACCOUNT OF SICKNESS, the oldest established restaurant in Ocean Park, 2 months' rent paid; 5 furnished living-rooms, in connection; present owner has it 5 years; will sell at half its value. Inquire A. C. SKINNER, 113 E. Fifth st., Los Angeles. 21

BUSINESS CHANCES—Miscellaneous.

FOR SALE—

DO YOU

DO YOU

DO YOU

want a first-class homesite at a price that won't break you and on terms that can be readily met. Then go out and see the "DENKER AVENUE TRACT." in the southwest. All street improvements. Lots $750, with trees and shrubs. If you want a house built for you on easy terms, it will pay to see us.

Go out today and select a lot. Office on tract at 46th st. and Dalton avenue.

Take Dalton ave. car and get off at Dalton avenue. Call to see us or Phone 3465.

The H. MARCLAY BROWN CO., Sole Agents, Fifth floor, Delta Bldg. 21

FOR SALE—FOR $2000.

Controlling interest in a planing mill and lumber company, well established and doing a healthy business, as the books will show. This carries a position of $4 per day as option of purchaser, either outside or inside work. Will allow the closest of investigation to interested parties. This interest is really worth $5000.

JOHNSTON & TAYLOR,

Home 2792. 205½ S. Broadway. M. 6446. 21

YOUR EXPENSES PAID IF YOU ARE NOT convinced that your can buy a retail and wholesale business handling necessities for the home that will pay you 10 per cent. net on a $200,000 yearly business and you can handle this plant for $20,000, half cash, balance terms, or city property. MANAGER, P.O. box 325.

FOR SALE—

DRY GOODS.

If you want a nice little business this is it; southwest; cheap rent; will take about $1700.

W. H. CHANDLER,

421 Citizens' Bank Bldg., Third and Main st.

FOR $750 WILL SELL HALF INTEREST in manufacturing business that is showing good returns; what is wanted is good active partner and not capital; this is a snap and will bear very closest investigation; experience not necessary. Address M, box 130, TIMES OFFICE.

WANTED—MOST EXCEPTIONAL OPPORtunity for party with $4000 to join me in establishing a profitable strictly legitimate business; absolutely no risk; similar business established here one year ago is now paying over $2000 per month. Address N, box 1, TIMES OFFICE. 21

WANTED—3 PARTIES WITH $500 EACH TO investigate a proposition that will clear $2000 a year. This is no fake scheme, but will appeal to any business man looking for an investment. CHAS. N. GREEN & CO., 212 Mercantile Place. Phone P6235; Broadway 2547.

WANTED—$2000 TO PUT ON PAYING BAsis; remarkably rich hydraulic placer mine; ditch and flume already finished; pipe and giants on the ground; investigation can now being built; will stand fullest investigation; money needed at once; will make extraordinary offer. Address N, box 54, TIMES OFFICE.

FOR SALE—UNDOUBTEDLY ONE OF THE best patents ever secured; small household necessity; sells for $1 and appeals to the masses; sample and catchy title wonder. Great necessity; only $10,000. Some real estate might be considered as part payment. Should get your money back from a single city. Address L, box 99, TIMES OFFICE. 21

FOR SALE—

ESTABLISHED

TEA AND COFFEE

ROUTE.

Paying $100 month; can be largely increased. Owner has other business and will sell reasonable. Call Monday a.m., 120 W. FIFTH ST. 21

$250 FOR AN ESTABLISHED OFFICE business, now earning $60 a month, that can be increased to $100 by an active person; it is a business for a lifetime; only a few hours' work daily; must be sold this week; ask for the Register at 604 CHAMBER OF COMMERCE. 21

ESTABLISHED MEN'S FURNISHING BUSIness for sale for actual cost of stock and fixtures, invoices between $2500 and $4500, reasonable lease, in busiest shopping district; individuals, $175 month; owner retiring; cash buyers only. Address O, box 171, TIMES OFFICE. 21

FOR SALE—BAKERY; THE BEST PAYing bakery in town with stand of groceries; baking 2½ barrels per day, all day work, wagon and store trade, large shop and oven; fine flat to live; only $1200; want good German baker. Come and see it; it is the best snap in town. 21

FOR SALE — JOBBING AND MANUFACturing business; profitable, staple lines to grocers or druggists; cheap rent, good location; no bonus, but will sell at bargain, account poor health. Address N, box 71, TIMES OFFICE. 21

FOR SALE—DOCTORS, TAKE NOTICE. Elegant corner, four large rooms, high-class equipment, finest location in Los Angeles to run advertising business or ethical, as desired. Parties retiring from practice. A rare opportunity. Price reasonable; will sell on terms. P.O. BOX 1014, city.

FOR SALE — NICE LITTLE GROCERY store, doing a good cash business; cheap rent; price $600; will exchange for good, good stand, only $300; a snap in hotel barber shop, good stand and money-maker; also nice, clean little restaurant, excellent opportunity. C. F. SCOTT, 204½ S. Broadway, room 26.

FOR SALE—$1400 CASH; MUST BE SOLD on Monday, new and second-hand furniture store, will give you best of references as to parties, crockery, tinware; 2½ years' lease; double store; 100 ft. deep; rent only $25; horse, harness and wagon. Inquire at 423 E. FIFTH ST.

FOR SALE—SMALL RESTAURANT, OCEAN Park, $250 takes it; worth double; fully equipped; cash register, range; cheap rent; everything new; will give 10 days' trial; $1100—Confectionery, with stand; handy and candy factory, paying well.

WM. WELSHANS, the Trader, 204-7 Bryson Blk. Home 1405. 21

AN ELECTRICAL ENGINEER WISHES FInancial backing, an exceptional opportunity as I have several good things which lack only money to carry out. Address P, box 9, TIMES OFFICE.

$500 WILL BUY HALF INTEREST IN OLD established manufacturing business; your half will pay you $25 per week salary, man must be willing to drive delivery wagon and collect for goods and act as cashier, prefer man not over 40 years old and a worker. Address P, box 10, TIMES OFFICE. 21

MAN OR WOMAN TO RECEIVE PATRONS can clear good money, $150 required for ½ interest, give address. Address M, box 79, TIMES OFFICE. 21

FOR SALE — BAKERY WAGON AND route at good opening for a live man. Apply at 727 N. BUNKER HILL AVE., Monday. 21

FOR SALE — BEST DELICATESSEN AND grocery store on 5th, owner will guarantee $200 month clear, owner has been called away, bargain for $2000, investigate this. KING, 657½ S. Broadway, room 7. 21

MAKE YOU $2000 TO INVEST IN ESTABlished business monopoly that will produce with proper management $250 monthly net profits. See HUNTER & LOWE, 417 Citizens National Bank Bldg.

ATTENTION! WILL SELL AT INVOICE A business doing a good business; has three years' lease on store, shop, two living rooms and barn; rent only $15; a full equipment and stock of goods; net a month; with this goes the best delivery horse in the city, and good wagon; we are moving into larger shop; price $400, on terms; look for cash. LOS ANGELES BAKING CO., 252 E. 12TH ST.

MERITORIOUS ENTERPRISES FINANCED; money for any legitimate industrial mining or other propositions; money loaned to going concerns until bonds can be issued; new companies incorporated in any State, all the details attended to and proposition shaped up in the proper way to be attractive to capital. MUNICIPAL BOND CO., 413-414-415 Chamber of Commerce Bldg., Los Angeles, Cal. 21

NICE CLEAN GROCERY STOCK FOR SALE at invoice, about $700; store room and 4 living rooms rent $20; will lease; do not fail to see this. Address O, box 85, TIMES OFFICE. 21

RESTAURANT; SEVERAL GENUINE bargains. Fine Cafe Luncheon, sell all $1000; another, another $2500; another swell fitted place, clears over $400 monthly, sell half interest $1500; elegant paying old stands. See PHOENIX, 253 Grant Building.

WANTED—MAN TO TAKE CHARGE OF mens' furnishings and clothing department in up-to-date department store, about 30 miles from Los Angeles; one who can invest some money. Address Y, box 197, TIMES OFFICE. 21

WANTED—GOOD MAN WITH $2000 to come in with me in allcash business. I put up a collateral guarantee that your share of profits will be over $10,000 a year.

Address O, box 174, TIMES OFFICE. 21

START MAIL ORDER BUSINESS; SELL goods by mail; cash orders; big profits; conducted by anyone anywhere; our plan positively successful; absolute satisfaction guaranteed; write for free book. CENTRAL SUPPLY CO., Kansas City, Mo.

FOR SALE — PINE 5-CHAIR BARBER shop; 4 chairs to let; remember that we carry in stock all kinds of barber furniture and supplies. We make to order barber coats and vests. EMIL KIRCHNER, 130 N. Main st. 21

CIGAR STAND FOR SALE, ON MAIN ST., right in heart of city and clearing $100 per month; fine fixtures; splendid stock of cigars and tobaccos; rent $25 monthly; long lease; price $900. Call at 355 S. HILL ST., room 1.

DRUG STORE FOR SALE—

Close-in corner; very low rent; 5 years' lease, new, modern fixtures; good fountain, complete, stock; store and location first-class; price $2000; for owner. Address K, box 23, TIMES OFFICE. 21

FOR SALE—AT SAN PEDRO, A WELL equipped creamery and good business; must leave coast on account of health. 324 SECOND ST., San Pedro. 21

BUSINESS CHANCES—Miscellaneous.

WHOLESALE LIQUOR STORE; GOOD LOcation; good trade; close in, cheap rent; established 4 years; 2 wagons, in fact, everything to run the business; living-rooms above the store. Address D. F. BEMENT, 227½ W. First, room 3. 21

FOR SALE—LAUNDRY ROUTE, SALARY $15 per week, and commission, horse and wagon furnished, no expense, guarantee of $20 per week. $250. Another fine route, good horse, wagon and harness, nets $25 week, $175. These are both snaps. T. G. R. REALTY CO., 135 Stimson Bldg. Main 1022. 7236.

A MIDDLE-AGED GOOD BUSINESS MAN wanted to take half interest in well-established manufacturing business with salesmen covering all parts of United States and selling export trade. Capital needed, $7500. Address O, box 2, TIMES OFFICE. 21

FOR SALE—FINE STOCK OF GROCERIES and fine fixtures on fine corner, close in, splendid location; sales about $50 per day cash; price $1000, or will invoice and give discount for cash; owner has mining interest. If this don't appeal to you I have others. CLARK, 709 S. Spring. 21

FOR SALE—LIMITED AMOUNT OF TREASury stock in well established business; legitimate need of the money; stock pays from 15 per cent. to 20 per cent. net; business will bear full investigation; will not sell unless you are prepared to do business. Address M, box 157, TIMES OFFICE. 21

FOR SALE—WE HAVE A FIVE-BLOCK trade in this market with a lease of four years; the exact cost of the stock is $2300, which we will sell for $1750, or we would take a partner on same. STOUTT REALTY CO., 311 Douglas Bldg. Phones Home P.5429; Broadway 2503. 21

FOR SALE—ANY PARTY WITH $5000 EITHer cash or city realty, can swing the best little hardware business in city; this tip comes from hardware salesman who knows; full information. Address N, box 51, TIMES OFFICE. 21

FOR SALE—CONTROL OF CLOSE CORPORation; $300,000 annual receipts. Requires about $40,000; no bonus. Salary and 20 per cent. net on investment. Strictly first-class. Address, giving references, O, box 136, TIMES OFFICE. 21

FOR SALE—SMALL MEAT MARKET IN country; also large city market; we also have a big stock of fixtures and supplies to open markets on; easy terms. Inquire 340 gowns and aprons. EMIL KIRCHNER, 130 N. Main st. 21

DON'T LOSE THIS GREAT OPPORTUNITY; death in family, fine location, good business, good stock and modern fixtures, horse, harness and wagon; rent with living-room $25; lease 3 years; will invoice. 3529 SOUTH PARK AVE.

WANTED — AN EXCEPTIONAL OPTOR tunity for a physician with a thousand dollars to obtain an assured practice and a salary of a hundred dollars per month; perfectly ethical. Address O, box 121, TIMES OFFICE. 21

FOR SALE—FINE GROCERY STORE, cor. 16th st. and Central; good location, suitable for meat market in connection; cash business; average daily sales about $40. You can double this business; will lump or invoice. 21

FOR SALE—ONE OF THE LARGEST CIGAR stands located on one of the main streets in city; $40 per day average sales; long lease; must be sold at once. Apply JOSEPH METZGER & CO., 341-347 S. Main, wholesale Liquor House. 21

FOR SALE—

ESTABLISHED

TEA AND COFFEE

ROUTE.

Paying $100 month; can be largely increased. Owner has other business and will sell reasonable. Call Monday a.m., 120 W. FIFTH ST. 21

$250 FOR AN ESTABLISHED OFFICE business, now earning $60 a month, that can be increased to $100 by an active person; it is a business for a lifetime; only a few hours' work daily; must be sold this week; ask for the Register at 604 CHAMBER OF COMMERCE. 21

ESTABLISHED MEN'S FURNISHING BUSIness for sale for actual cost of stock and fixtures, invoices between $2500 and $4500, reasonable lease, in busiest shopping district; individuals, $175 month; owner retiring; cash buyers only. Address O, box 171, TIMES OFFICE. 21

FOR SALE—BAKERY; THE BEST PAYing bakery in town with stand of groceries; baking 2½ barrels per day, all day work, wagon and store trade, large shop and oven; fine flat to live; only $1200; want good German baker. Come and see it; it is the best snap in town. 21

FOR SALE — JOBBING AND MANUFACturing business; profitable, staple lines to grocers or druggists; cheap rent, good location; no bonus, but will sell at bargain, account poor health. Address N, box 71, TIMES OFFICE. 21

FOR SALE—DOCTORS, TAKE NOTICE. Elegant corner, four large rooms, high-class equipment, finest location in Los Angeles to run advertising business or ethical, as desired. Parties retiring from practice. A rare opportunity. Price reasonable; will sell on terms. P.O. BOX 1014, city.

FOR SALE — NICE LITTLE GROCERY store, doing a good cash business; cheap rent; price $600; will exchange for good, good stand, only $300; a snap in hotel barber shop, good stand and money-maker; also nice, clean little restaurant, excellent opportunity. C. F. SCOTT, 204½ S. Broadway, room 26.

FOR SALE—$1400 CASH; MUST BE SOLD on Monday, new and second-hand furniture store, will give you best of references as to parties, crockery, tinware; 2½ years' lease; double store; 100 ft. deep; rent only $25; horse, harness and wagon. Inquire at 423 E. FIFTH ST.

FOR SALE—SMALL RESTAURANT, OCEAN Park, $250 takes it; worth double; fully equipped; cash register, range; cheap rent; everything new; will give 10 days' trial; $1100—Confectionery, with stand; handy and candy factory, paying well.

WM. WELSHANS, the Trader, 204-7 Bryson Blk. Home 1405. 21

AN ELECTRICAL ENGINEER WISHES FInancial backing, an exceptional opportunity as I have several good things which lack only money to carry out. Address P, box 9, TIMES OFFICE.

$500 WILL BUY HALF INTEREST IN OLD established manufacturing business; your half will pay you $25 per week salary, man must be willing to drive delivery wagon and collect for goods and act as cashier, prefer man not over 40 years old and a worker. Address P, box 10, TIMES OFFICE. 21

MAN OR WOMAN TO RECEIVE PATRONS can clear good money, $150 required for ½ interest, give address. Address M, box 79, TIMES OFFICE. 21

FOR SALE — BAKERY WAGON AND route at good opening for a live man. Apply at 727 N. BUNKER HILL AVE., Monday. 21

FOR SALE — BEST DELICATESSEN AND grocery store on 5th, owner will guarantee $200 month clear, owner has been called away, bargain for $2000, investigate this. KING, 657½ S. Broadway, room 7. 21

MAKE YOU $2000 TO INVEST IN ESTABlished business monopoly that will produce with proper management $250 monthly net profits. See HUNTER & LOWE, 417 Citizens National Bank Bldg.

ATTENTION! WILL SELL AT INVOICE A business doing a good business; has three years' lease on store, shop, two living rooms and barn; rent only $15; a full equipment and stock of goods; net a month; with this goes the best delivery horse in the city, and good wagon; we are moving into larger shop; price $400, on terms; look for cash. LOS ANGELES BAKING CO., 252 E. 12TH ST.

MERITORIOUS ENTERPRISES FINANCED; money for any legitimate industrial mining or other propositions; money loaned to going concerns until bonds can be issued; new companies incorporated in any State, all the details attended to and proposition shaped up in the proper way to be attractive to capital. MUNICIPAL BOND CO., 413-414-415 Chamber of Commerce Bldg., Los Angeles, Cal. 21

NICE CLEAN GROCERY STOCK FOR SALE at invoice, about $700; store room and 4 living rooms rent $20; will lease; do not fail to see this. Address O, box 85, TIMES OFFICE. 21

RESTAURANT; SEVERAL GENUINE bargains. Fine Cafe Luncheon, sell all $1000; another, another $2500; another swell fitted place, clears over $400 monthly, sell half interest $1500; elegant paying old stands. See PHOENIX, 253 Grant Building.

WANTED—MAN TO TAKE CHARGE OF mens' furnishings and clothing department in up-to-date department store, about 30 miles from Los Angeles; one who can invest some money. Address Y, box 197, TIMES OFFICE. 21

WANTED—GOOD MAN WITH $2000 to come in with me in allcash business. I put up a collateral guarantee that your share of profits will be over $10,000 a year.

Address O, box 174, TIMES OFFICE. 21

START MAIL ORDER BUSINESS; SELL goods by mail; cash orders; big profits; conducted by anyone anywhere; our plan positively successful; absolute satisfaction guaranteed; write for free book. CENTRAL SUPPLY CO., Kansas City, Mo.

FOR SALE — PINE 5-CHAIR BARBER shop; 4 chairs to let; remember that we carry in stock all kinds of barber furniture and supplies. We make to order barber coats and vests. EMIL KIRCHNER, 130 N. Main st. 21

CIGAR STAND FOR SALE, ON MAIN ST., right in heart of city and clearing $100 per month; fine fixtures; splendid stock of cigars and tobaccos; rent $25 monthly; long lease; price $900. Call at 355 S. HILL ST., room 1.

DRUG STORE FOR SALE—

Close-in corner; very low rent; 5 years' lease, new, modern fixtures; good fountain, complete, stock; store and location first-class; price $2000; for owner. Address K, box 23, TIMES OFFICE. 21

FOR SALE—AT SAN PEDRO, A WELL equipped creamery and good business; must leave coast on account of health. 324 SECOND ST., San Pedro. 21

BUSINESS CHANCES—Miscellaneous.

WANTED—A LADY TO TAKE MY INTEREST in an established office business; suitable business with small investment required. For information address M, box 11, TIMES OFFICE. 21

WOULD LIKE TO TURN LOOSE FEW hundred dollars in sure mining, where you are sure of thousands in return. Come talk it over; rare chance. See PHOENIX, 202 Grant Bldg. 21

I WANT AN HONEST MAN TO HELP ME manage an old-established business; must have reference and little capital; experience unnecessary; investigate. 462½ S. BROADWAY, room 7. 21

FOR SALE—CORNER GROCERY, A BARgain; rent $18.50; at once; sickness; rent with 2 living-rooms $18.50; a snap for $700. RAMSDELL & BENNETT, 2625 W. Pico. Both Phones.

$10,000 OR INVOICE. SHOE BUSINESS; finest opening ever offered; sales $30,000 per annum and increasing; a solvent first-class investment. I. D. BARNARD, 128 S. Broadway. 21

PRODUCE AND GROCERY BUSINESS, right in the heart of town, splendid location; manifestly large positive bargain; best investigation, $750. I. D. BARNARD, 128 S. Broadway.

A MAN WITH FROM $2000 TO $5000 TO INvest in new manufacturing concern; just ready to start; a fine opportunity for the right man. E. L. HOPPER & SON, 404 Laughlin Bldg.

WILL GIVE EQUITY OF $500 FOR THE lease of $4000 for 7 years and pay 7 per cent. per annum for money with ample security. Address N, box 182, TIMES OFFICE. 21

RESTAURANT, SUBURBS, NO COMPETItion, good trade, rent $15; price $400. REALTY INVESTMENT CO., Business Chance Dept. 827 S. Broadway 21

GROCERY AND CONFECTIONERY DOING $25 per day; 1 living-room, lease 1½ years; corner location; no delivering; owner leaving city. OWNER, 1673 E. NINTH ST. Rent $23.50 per month. 21

WANTED—TO SELL PATENT RIGHTS OF entirely new idea in slot machine; skill instead of gambling; big money for license holders. Address "SLOT," Hotel St. Francis, San Francisco. 21

BEST INCOME BUSINESS BLOCK ON Central ave., with 19 large store rooms and apartment house above all rented; investors see me at once. Will soon go. JAMES LUNEY, 1055 E. 21st st., city. 21

FOR SALE—RESTAURANT AND STORE. Serve 25c meals; rent low; am doing nice business; excellent opportunity for family. $750 cash; will trade for real estate. Address M, box 182, TIMES OFFICE. 21

FOR SALE—MILLINERY BUSINESS; I AM leaving the city and will accept reasonable offers for my fine line of millinery; store centrally located; rent cheap; business good. Call 850 CENTRAL AVE. Home 3673. 21

FOR SALE — DRUG STORE; STRICTLY first-class; complete stock; sales average $35; owner not registered, reason for selling; best location in Los Angeles. Address N, box 53, TIMES OFFICE. 21

I AM LOOKING FOR A PAYING BUSINESS proposition, strictly legitimate, where brains and some capital are required; have had large experience in varied lines; will stand thorough investigation. 675 WEST 23D ST. 21

DON'T BUY ANY BUSINESS. ESTABLISH yourself on my 55x100 feet at Washington and Georgia sts., any line, ground lease or I will erect new building. Address N, box 190, TIMES OFFICE. 21

BUTCHER BUSINESS—WANT A PARTNER to take half interest in a first-class business, capital required about $2500; will guarantee 25 per cent. net; one of the best districts in Los Angeles. Address O, box 149, TIMES OFFICE. 21

A GOOD OPPORTUNITY FOR A PHYSIcian wishing to engage in practice in a fine growing town to secure office, fixtures, etc., by going to see W. M. GRAY, Gardena, Cal. Phone 172.

FOR SALE—A WELL EQUIPPED HARNESS and repair business; sales average $275 a month; clearing $90 to $100 a month. Stock at invoice price. W. M. GRAY, Gardena, Cal.

CHOICE GROCERY AND NOTION STORE, for housekeeping; sacrifice, going away; stock, fixtures, and furniture, $2100. I. D. BARNARD 128 S. Broadway.

FOR SALE—IF YOU WANT A GROCERY and mean business, call at 3015 SAN PEDRO ST. Owner called east and must sell at once. Will sacrifice stock and fixtures; horse, wagon, etc., for $1200. It's a bargain. 21

FOR SALE—ONE OF THE BEST MILLInery openings in Southern California. Three stores combined. Must be sold inside of 5 days. E. M. THOMPSON, 232 E. st., San Bernardino, Cal. 21

$100 BUYS AN ESTABLISHED BUSINESS now earning $75 monthly, that can be increased to several hundred by an active person; this is a business for life-time. Address O, box 196, TIMES OFFICE. 21

WANTED—A PRACTICAL SHOEMAKER with some capital, to take part interest in the manufacturing of 4 pair shoes per day; a man this is a good opening. For particulars see me at once. J. COLLUMB, 702 S. Spring st., room 208. 21

A LADY OR GENTLEMAN ESTABLISHED business paying $250 per month; must have $500 and give all their time to the business. Investigate. Address P, box 174, TIMES OFFICE. 21

A GOOD MAN, WITH $1000 TO $2000 CAN buy half interest in good manufacturing business, staple articles sold to consumers at good profit; centrally located; low rent. Address O, box 61, TIMES OFFICE. 21

FOR SALE — ESTABLISHED CASH GROcery in best business block in Hoyle Heights; must sell to protect other interests; invoice about $1500; cash. Owner, 1936 E. 1ST ST., Phone Boyle 1198. 21

WANTED—EDUCATED AND RESOURCEful young man who has from $500 to $1000 cash, to co-operate with large paying concern. BRONOWITH PROMOTING CO., Reno, Nev. 21

START A MAIL ORDER BUSINESS; WE furnish everything necessary; only few dollars required; new plan, success certain; nothing to investigate. MILBURN-HICKS, 225 Dearborn st., Chicago. 21

FOR SALE — HALF INTEREST IN HOtable good room; best location; years' lease, low rent; $1750; will invoice part payment in real estate. LEUSHNER & CO., 629 S. Main. 21

A GOOD BUSINESS CHANCE—WILL SELL one-half interest in good paying hardware and plumbing business; party buying must give reference. For full particulars address P. box 173, TIMES OFFICE.

FOR SALE—WELL-ESTABLISHED LIGHT manufacturing business, clearing above $5 daily; can double; must sell; invoice; investigate now. A. E. ALLEN, 459 N. Sierra st.

WANTED—MAN WITH ENERGY, BUSIness ability and some money to take management of profitable manufacturing enterprise in this city. Address P, box 197, TIMES OFFICE. 21

RESTAURANT — BEST BARGAIN CITY; fine center location, old established, long lease, regular snap, cost $2000 20 days ago; any reasonable offer. TUCKER & MARKS, 125 E. Second.

FOR SALE—HOTEL OF 50 ROOMS, ALL furnished, 5 lots, splendid location, net profit $200 a month, $11,000; terms to suit. If you want a bargain see my agent, RIEGER, 453½ S. Broadway. Main 5523, Home 5123. 21

FOR SALE—$1400; ONE OF THE BEST cafes on Spring st., established 6 years, fine business, good lease, must sell at once, sacrifice, owner called East. EDWARD D. SILENT & CO., 216 W. Second st. 21

WANTED—LADY OR GENTLEMAN TO invest in long-established business with or without services, where returns are satisfactory; position of trust and responsibility if desired; good opening for right party. Address P, box 173, TIMES OFFICE. 21

WILL EXCHANGE 128-ACRE RANCH IN Lake county, $2000, for any good business in Los Angeles or vicinity; my property is clear. Let me know what you have. This is for my own use. Address M, box 28, TIMES OFFICE. 21

FOR SALE—GROCERY STORE, NEW stock, good fixtures, and 2 living rooms, cheap rent, owner is sick, must sell. Call at 26 OCEAN FRONT, off roller coaster, Ocean Park.

$1000 BUYS ONE OF THE BEST PAYING restaurants and lunch rooms in the city; seats, 50; two years' lease; receipts $5 day; property considered. HOME 4579. 21

FOR SALE—POOLROOM AND CIGAR STAND clearing from $125 to $150 per month; monthly expense $29; located at Westlake Park, 606 S. ALVARADO. Home phone 10456. 21

FOR SALE—MEAT MARKET, GOOD LOCAtion, good trade, reason for selling sickness PHONE SOUTH 2150. Residence 1421 E. 27TH. Shop on Central ave.

I WANT A PARTNER IN REAL ESTATE business, I have nice office in good location, references exchanged. Address O, box 12, TIMES OFFICE. 21

A GOOD MAN, WITH $1000 TO $2000 CAN buy half interest in good manufacturing business, staple articles sold to consumers at good profit; centrally located; low rent. Address O, box 61, TIMES OFFICE. 21

FOR SALE — ESTABLISHED CASH GROcery in best business block in Hoyle Heights; must sell to protect other interests; invoice about $1500; cash. Owner, 1936 E. 1ST ST., Phone Boyle 1198. 21

WANTED—EDUCATED AND RESOURCEful young man who has from $500 to $1000 cash, to co-operate with large paying concern. BRONOWITH PROMOTING CO., Reno, Nev. 21

START A MAIL ORDER BUSINESS; WE furnish everything necessary; only few dollars required; new plan, success certain; nothing to investigate. MILBURN-HICKS, 225 Dearborn st., Chicago. 21

FOR SALE — HALF INTEREST IN HOtable good room; best location; years' lease, low rent; $1750; will invoice part payment in real estate. LEUSHNER & CO., 629 S. Main. 21

A GOOD BUSINESS CHANCE—WILL SELL one-half interest in good paying hardware and plumbing business; party buying must give reference. For full particulars address P, box 173, TIMES OFFICE.

FOR SALE—WELL-ESTABLISHED LIGHT manufacturing business, clearing above $5 daily; can double; must sell; invoice; investigate now. A. E. ALLEN, 459 N. Sierra st.

WANTED—MAN WITH ENERGY, BUSIness ability and some money to take management of profitable manufacturing enterprise in this city. Address P, box 197, TIMES OFFICE. 21

RESTAURANT — BEST BARGAIN CITY; fine center location, old established, long lease, regular snap, cost $2000 20 days ago; any reasonable offer. TUCKER & MARKS, 125 E. Second.

FOR SALE—HOTEL OF 50 ROOMS, ALL furnished, 5 lots, splendid location, net profit $200 a month, $11,000; terms to suit. If you want a bargain see my agent, RIEGER, 453½ S. Broadway. Main 5523, Home 5123. 21

FOR SALE—$1400; ONE OF THE BEST cafes on Spring st., established 6 years, fine business, good lease, must sell at once, sacrifice, owner called East. EDWARD D. SILENT & CO., 216 W. Second st. 21

WANTED—LADY OR GENTLEMAN TO invest in long-established business with or without services, where returns are satisfactory; position of trust and responsibility if desired; good opening for right party. Address P, box 173, TIMES OFFICE. 21

WILL EXCHANGE 128-ACRE RANCH IN Lake county, $2000, for any good business in Los Angeles or vicinity; my property is clear. Let me know what you have. This is for my own use. Address M, box 28, TIMES OFFICE. 21

FOR SALE—GROCERY STORE, NEW stock, good fixtures, and 2 living rooms, cheap rent, owner is sick, must sell. Call at 26 OCEAN FRONT, off roller coaster, Ocean Park.

$1000 BUYS ONE OF THE BEST PAYING restaurants and lunch rooms in the city; seats, 50; two years' lease; receipts $5 day; property considered. HOME 4579. 21

FOR SALE—POOLROOM AND CIGAR STAND clearing from $125 to $150 per month; monthly expense $29; located at Westlake Park, 606 S. ALVARADO. Home phone 10456. 21

FOR SALE—MEAT MARKET, GOOD LOCAtion, good trade, reason for selling sickness PHONE SOUTH 2150. Residence 1421 E. 27TH. Shop on Central ave.

I WANT A PARTNER IN REAL ESTATE business, I have nice office in good location, references exchanged. Address O, box 12, TIMES OFFICE. 21

CHOICE STOCK OF DRY GOODS FOR cash; in 5 or 6 room modern house, close in, worth the money. Main 2377, or address GEO. HOFFMAN, Huntington Park, Cal. 21

FOR SALE — LUNCH COUNTER, COMpletely furnished on Pier ave., Ocean Park, $150 takes it. Apply 1207 LAKE ST., Ocean Park.

BICYCLE STORE AND REPAIR SHOP FOR sale; have fine business, good location. A snap. BOX 257, Whittier, Cal. 21

FOR SALE—FISH ROUTE, HORSE, WAGON, harness and fish box; will leave route, price $75. Have got other business. Call 1121 W. 29TH ST. 21

FOR SALE—SHOE SHOP; GOOD BUSINESS, owner sick, must sell at once. 2307 W. PICO. 22

PART OF STORE ON SOUTH BROADWAY to let for candy and high class pastry, fine chance for reliable party. Address L, box 197, TIMES OFFICE. 21

FOR SALE PRICE $2 BOILER [illegible] S. HILL. 21

BUSINESS CHANCES—Miscellaneous.

FOR SALE—HANDSOMELY BOUND BOOK, "Practice of Suggestion," by Prof. Sylvester. A. Lee, price $5a. Address MRS. S. C. LEE, 1217 Moro Villa ave., Santa Barbara.

FOR SALE — EXCELLENT GROCERY AND meat market; fine corner location; everything new; receipts now over $3000 month; low rent. Address M, box 180, TIMES OFFICE. 21

FOR SALE—IF TAKEN THIS WEEK, $3000 buys restaurant worth a third more, downtown location, making money, liquor license. Address O, box 179, TIMES OFFICE. 23

FOR SALE — CHOICE GROCERY STOCK with elegant fixtures and horse and wagon; best offer takes it; must positively be sold before Oct. 25. 2008 CENTRAL AVE. 22

FOR SALE — GROCERY AND DELICACY doing $75 business per day; best location in city; full information to right parties. Address L, box 65, TIMES OFFICE. 21

FOR SALE—BUSINESS DOING $25,000 PER year, good reason for selling, would trade Los Angeles county real estate. Address X, box 177, SANTA MONICA.

NURSERY LANDS AND BUILDINGS WITH water and considerable stock to let on shares with most favorable terms. Address C. E. BARNARD, Venice, Cal.

WANTED — GOOD BUTCHER WITH $300 or $400; half interest in shop; owner will start small sausage factory. Address M, box 179, TIMES OFFICE. 21

FOR SALE — EQUITY IN LOTS SOUTHwest, or will trade same for stock of groceries up to $1500. Address with particulars, BOX 66, PALMS, Cal. 21

FOR SALE—SET OF BLACKSMITH'S TOOLS and butcher business; also a rooming-house, restaurant and bakery. ROBERTSAN AGENCY, 123 S. Main st.

1000 NICELY PRINTED BUSINESS CARDS, $1.50, in

Classified Liners.

BUSINESS CHANCES—Miscellaneous.

A VERY REMARKABLE OPPORTUNITY for a man with $50 to engage in manufacturing a staple building material, the demand for which is increasing every day, everywhere. Profit averages 100 per cent. No risk. No partnership. Control of business entirely in your own hands. Can be established in any town. Presents unusual advantages to a carpenter, stone mason, bricklayer, architect, builder or contractor, although previous experience is absolutely unnecessary; and any one can engage in it. One man in Indiana did a business of $15,000 the first year and doubled it the next year on an original investment of $50, and this is but one of many similar successes. Full particulars and unquestioned references to those who show evidence of being in earnest. IDEAL CONCRETE MACHINERY CO., P.O. box 770, South Bend, Ind.

FOR SALE — GENERAL STORE, GROCERIES, hardware, feed and fuel, about $3500 stock, 2 horses, harnesses, wagons, fixtures, etc.; sales $20 to $25 every day and no bad debts; one of the best businesses in or around Los Angeles and I can prove it; it is in a rapidly-growing country and the prospects are the best that one could ask for. There is a good new warehouse and 5 good living-rooms; will name the whole thing by the year to a purchaser buying stock; $25 per month; good, clean, new stock, buildings and fixtures, and a money-maker; the best thing for sale in Southern California; will bear investigation; do not answer this unless you mean business, for I am the business man in Los Angeles and have no time for idlers. Address E, box 64, TIMES OFFICE. 21

W. J. POWER & CO.

Fine corner grocery, in a very prosperous community; clean, salable stock, nice fixtures, trade thoroughly established, the price is $4000, including large lot and store building; this is no fictitious value, the goods are there, splendid opportunity to get into the business for the winter season, will consider clear lots or cottage in part payment.

A FINE GROCERY BUSINESS, $1350.

New stock of groceries, new shelving, counters, showcases, computing scale, good horse and wagon, new buggy, yard, barn, rent $30, including 6 living-rooms, receipts $40 per day; better location is not to be found in the city; this store is worth more money and there is a fine cash trade.

"SEE US FOR BARGAINS."

21 142 S. Broadway. Home A1048, Main 3651.

FOR SALE—THE BEST LAUNDRY ROUTE in Los Angeles; splendid horse, harness and wagon and the route which will net to the owner about $24 a week after all expenses are paid. The seller will stay with you until you are satisfied that you know how to handle the route; price $600.

Investment Department 1.

JONES & RYDER LAND CO.,

218 W. Third st. 21

FOR SALE—GROCERY STORE; UNUSUAL opportunity to purchase a first-class grocery business located in the center of Pasadena; large store room and clean, small, selected stock; business transacted during the dull summer months averaged over $100 per day; stock and fixtures, and including two delivery wagons, two horses and harness, will aggregate about $2500; will sell at invoice, as owners are going into the manufacturing business in another city. See us for further particulars. W. G. BENEDICT & SON, 242 E. Raymond ave., Pasadena.

FOR SALE—

Pool Room.

3 tables, well located, $1200.

Grocery Store.

Close in, nice business, $1200.

Barber Shop.

Centrally located, 4 chairs, $1000.

JOHNSTON & TAYLOR,

Business Exchange,

204½ South Broadway. 21

FOR SALE—

$6300—Hotel, 60 rooms, best in city; full, overflowing all summer; choice location downtown; see it, you will buy it.

$2000—Long-established business, Spring st.; profits $65 daily. This week $3600 down, balance secured.

$2000—Produce and fruit store; best location, Spring st.

$400—Cigar store on Spring st.; good location. H. H. HEATH, 221½ S. Spring st. 21

EXPERIENCED OFFICE MAN OF OUTside salesman can invest $2500 to $5000 in established business and can draw full salary; plenty of work and no "get-rich-quick" proposition; too much for me to handle, so want intelligent, energetic person to act. Address E, box 29, TIMES OFFICE. 21

PARTNER WANTED IN GOOD CHICKEN business; small capital required for stock; investigate this. Call at McKinley Home station, first house north of car line (via Gardena;) will also lease for a term of years a one-acre chicken ranch, 7-room house, 500 chickens, water, pens, etc. Address G. M. BEEBEE, box 124, Gardena, Cal.

FOR SALE—CIGAR STAND, LOCATED ON Main st., and clearing $200 per month; splendid fixtures, fine stock of cigars and tobacco, rent $30 monthly, long lease, price $900; will take part cash, the rest in monthly payments. Call 355 S. HILL ST., room 4. 21

FOR SALE—$15,000, 1-3 INTEREST IN incorporated furniture business established 8 years, paying 40 per cent, dividend on stock above all expenses and salaries, great opportunity for right man; this proposition will bear closest investigation. Bank references, trade agencies and banks. Address O, box 116 TIMES OFFICE.

A GOOD SALESMAN WHO CAN INVEST $5000 or more in wholesale manufacturing business, well advertised, good profits, can obtain ground floor interest. Money for extension of business, which is practically unlimited, and if prefer office work and competent, can arrange in that way. Principals only. Address R, box 56, TIMES OFFICE.

FOR SALE—MEAT MARKET. I WILL SELL my meat department complete, as I now have all I can attend to in my grocery department. Good route of customers, good cash business. Will give lease of store, which is only $15 per month, with use of both phones and light. Sales now run over $20 a day and increasing rapidly, and can be made more. Address E, box 70, TIMES OFFICE. 21

GROCERY STORE, STOCK, FIXTURES, cheap rent, long lease, 3 living-rooms, good business; too near ocean, have rheumatism, have to go back from ocean at once; will trade for small cottage San Bernardino, Pomona, Redlands, Los Angeles, on high ground; investigate at 140 AMERICAN AVE., Long Beach, Cal. 22

FOR SALE—

$175—Fruit and cigars, 1 living-room. $1500—Restaurant and candies. Sales $30 daily, rent $15.

$900—Grocery store, 2 living-rooms.

$1100—Grocery store, 4 living-rooms.

$2500—Grocery, stock and meat market.

D. H. LINGLE & CO., 457½ S. Broadway. 21

FOR SALE—TRANSFER BUSINESS; SNAP. Old established; 5 horses, 3 wagons, paying business.

Owners are leaving city and will sacrifice whole outfit for less than value of horses; don't miss this. Address Z, box 160, TIMES OFFICE. 21

FOR SALE — RESTAURANT, LODGING-house and general merchandise store, doing a good business, on the main (Hobson) street of the town of Searchlight, Nev. Price of buildings and fixings $7000, $4500 down. Store stock on invoice. Don't fail to investigate. This will be worth $15,000 inside of 2 years. First come, first served. 307 DELTA BLDG. 21

FOR SALE—BUSINESS CHANCES OF EVery name and nature, consisting of grocery stores, restaurants, cigar stands, boarding and saloons, meat markets, bakeries, confectioneries, hardware, dry goods and miscellaneous businesses; anything you want to make money at. Call and let us show you some bargains. HEBER & COOPER, 111 S. Broadway. 21

INVESTMENT WANTED—

Two business men with very highest references and of long experience in banking and commercial business, intending to locate in Los Angeles, wish to invest from twenty-five to fifty thousand dollars in banking enterprise with active connection. Address P. O. BOX 1222.

FOR SALE—CIGAR STAND CENTRALLY located; $425 monthly income from investment, $100 clear profits; fine fixtures and full stock of cigars and tobaccos; rent $21, including lights; laundry agency with splendid business and long lease. ROOM 512 GROSSE BLDG., corner Sixth and Spring sts., from 9 to 12 and 1 to 5. 21

FINE OPENING FOR A DRUG STORE; A blacksmith shop and a horseshoeing repairing shop in a good town in the center of the great Imperial Valley. This town is in the heart of the dairy and stock raising section. Special inducements offered. Address CHAMBER OF COMMERCE, El Centro, Cal. 21

I WISH TO KNOW GENTLEMAN OR LADY that has money to loan or invest. I am fully conversant with business conditions and values. Will give you best of references as to ability and integrity of security that I will handle your business honestly. Address O, box 146, TIMES OFFICE. 21

FOR SALE — BUSINESS, GOOD FOR MORE than $250 monthly; established 8 years; good reason for selling; stands full investigation. $2500, $1000 of which may be paid out of profits of the business; don't take my time unless you mean business. Address K, box 118, TIMES OFFICE.

FOR SALE — GROCERY, NOTIONS, DRY goods, cigars, tobacco, ice cream and confectionery store; rent $17.50, including two living-rooms, 2 years' lease; daily receipts $15 to $18, all cash; no delivery; will invoice $750; no reasonable offer refused. 234 N. VIGNES. 21

FOR SALE — ON ACCOUNT OF SICKNESS, the oldest established restaurant in Ocean Park, 2 months' rent paid; 5 furnished living-rooms, in connection; present owner has it 5 years; will sell at half its value. Inquire A. C. SKINNER, 115 E. Fifth st., Los Angeles. 21

BUSINESS CHANCES—Miscellaneous.

FOR SALE—

DO YOU
DO YOU
DO YOU
DO YOU

want a first-class homesite at a price that won't break you and on terms that can be readily met? Then go out and see the "DENKER AVENUE TRACT," in the southwest. All street improvements. Lots $750, with trees and shrubs. If you want a house built for you on easy terms, it will pay to see us.

Go out today and select a lot. Office on tract at 46th st. and Dalton avenue.

Take Dalton ave. car and get off at Dalton avenue. Call to see us or Phone 3485.

The H. BARCLAY BROWN CO., Sole Agents, Fifth floor, Delta Bldg. 21

FOR SALE—FOR $1000.

Controlling interest in a planing mill and lumber company, well established and doing a healthy business, as the books will show. This carries a position of $4 per day at option of purchaser, either outside or inside work. Will allow the closest of investigation to interested parties. This interest is really worth $2500.

H. JOHNSTON & TAYLOR,

Home 2732. 204½ S. Broadway. M. 6446. 21

YOUR EXPENSES PAID IF YOU ARE NOT convinced that your can buy a retail and wholesale business handling necessities for the home that will pay you 10 per cent. net on a $250,000 yearly business and you can buy this plant for $25,000, half cash, balance terms, or city property. MANAGER, P.O. box 626. 21

FOR SALE—

DRY GOODS.

If you want a nice little business this is it; southwest; cheap rent; will take about $1700.

W. H. CHANDLER,

421 Citizens' Bank Bldg., Third and Main st.

FOR $750 WILL SELL HALF INTEREST in manufacturing business that is showing good returns; what is wanted is good active partner and not capital; this is a snap and will bear very closest investigation; experience not necessary. Address M, box 130, TIMES OFFICE. 21

WANTED—MOST EXCEPTIONAL OPPORtunity for party with $4000 to join me in establishing a profitable strictly legitimate business; absolutely no risk; similar business established here one year ago is now paying over $2000 per month. Address N, box 1, TIMES OFFICE. 21

WANTED—3 PARTIES WITH $200 EACH TO investigate a proposition that will clear $500 a year. This is no fake scheme, but will appeal to any business man looking for an investment. CHAS. N. GREEN & CO., 212 Mercantile Place. Phone F6285; Broadway 2547. 22

WANTED—$2000 TO PUT ON PAYING BAsis; remarkably rich hydraulic placer mine; ditch and flume already finished; pipe and giants on ground; impounding dam now being built; will stand fullest investigation; money needed at once; will make extraordinary offer. Address N, box 64, TIMES OFFICE. 21

FOR SALE—UNDOUBTEDLY ONE OF THE best patents ever secured; small household necessity; sells for $1 and appeals to the masses; neat and catchy little wonder. Great necessity; only $10,000. Home real estate might be considered as part payment. Address P, box 1, TIMES OFFICE. 21

FOR SALE—

ESTABLISHED

TEA AND COFFEE

ROUTE.

Paying $100 month; can be largely increased. Owner has other business and will sell reasonable. Call Monday a.m., 130 W. FIFTH ST. 21

$250 FOR AN ESTABLISHED OFFICE business, now earning $60 a month, that can be increased to $100 by an active person; it is a business for a lifetime; only a few hours' work daily; must be sold this week; ask for the Register at 604 CHAMBER OF COMMERCE. 21

ESTABLISHED MEN'S FURNISHING BUSiness for sale for actual cost of stock and fixtures, invoices between $2500 and $4500, reasonable lease, in busiest shopping district included; profits $175 month; owner retiring; cash buyers only. Address O, box 171, TIMES OFFICE. 21

FOR SALE—BAKERY; THE BEST PAYing bakery in town with stock of groceries; baking 2½ barrels per day, all day work, wagon and store trade, large shop and oven; fine stat to live; only $1200; want good German baker. Come and see it; it is the best snap in town.

FOR SALE — JOBBING AND MANUFACturing business; profitable, staple lines to grocers and druggists; cheap rent, good location; will sell at a bargain, account poor health. Address N, box 71, TIMES OFFICE. 21

FOR SALE—DOCTORS, TAKE NOTICE. Elegant corner, four large rooms, high-class equipment, best location in Los Angeles to run advertising business or ethical, as desired. Parties retiring from practice. A rare opportunity. Price reasonable; will sell on terms. P.O. BOX 1016, city.

FOR SALE — NICE LITTLE GROCERY store, doing a good cash business; cheap rent; good location; will establish tailor shop, pool stand, only $200; a snap in hotel barber shop, good stand and money-maker; also nice, clean little restaurant, excellent opportunity. C. F. SCOTT, 204½ S. Broadway, room 28. 24

FOR SALE—$1400 CASH; MUST BE SOLD on Monday, new and second-hand furniture store, with 2 horses, furniture and carpets, crockery, tinware; 2½ years' lease; double store; 100 ft. deep; rent only $25; horse, harness and wagon. Inquire at 423 E. FIFTH ST.

FOR SALE—SMALL RESTAURANT, OCEAN Park, $250 takes it; worth double; fully equipped; cash register, range; cheap rent; everything goes; must sell; no trade. Address P, box 167, TIMES OFFICE.

WANTED—GOOD MAN WITH $2000 to come in with me in all-cash business. I put up a collateral; guarantee that your share of profits will be over $10,000 a year.

Address O, box 174, TIMES OFFICE. 21

START MAIL ORDER BUSINESS; SELL goods by mail; cash orders; big profits; conducted by anyone anywhere; our plan positively successful; absolute satisfaction guaranteed; write for free book. CENTRAL SUPPLY CO., Kansas City, Mo.

FOR SALE — PINE 3-CHAIR BARBER shop; snap if taken at once; remember that we carry in stock all kinds of barber furniture and supplies. We make to order barber coats and vests. EMIL KIRCHNER, 139 N. Main st. 21

CIGAR STAND FOR SALE ON MAIN ST., $300; in heart of city and clearing $100 per month; fine fixtures; splendid stock of cigars and tobaccos; rent $25 monthly, long lease; price $300. Call at 355 S. HILL ST., room 1. 19

DRUG STORE FOR SALE—

Close-in corner; very low rent; 5 years' lease, new, modern furniture; good fountain, complete stock; store and location first-class; price $2000. See owner. Address K, box 26, TIMES OFFICE.

FOR SALE—AT SAN PEDRO, A WELL equipped creamery and good business; must leave coast on account of health. 254 SECOND ST., San Pedro. 21

ATTENTION; WILL SELL AT INVOICE A bakery doing a good business; has three years' lease on store, shop, two living rooms and barn; rent only $15; a full equipment and stock of goods to last a month; with this goes the best delivery horse in the city, and good wagon; owner wants into larger shop; price $400, on terms; less for cash. LOS ANGELES BAKING CO., 255 E. 52D ST. 21

MERITORIOUS ENTERPRISES FINANCED; money for any legitimate industrial mining or other proposition; money loaned and many concerns until bonds can be issued; new companies incorporated in any State, all the details attended to and proposition shaped up in the proper way to be attractive to capital. MUNICIPAL BOND CO., 313-314-315 Chamber of Commerce Bldg., Los Angeles, Cal. 21

NICE CLEAN GROCERY STOCK FOR SALE at invoice, about $700; store room and 4 living rooms rent $20; will lease; do not fail to see this. Address O, box 85, TIMES OFFICE. 21

RESTAURANT; SEVERAL GENUINE bargains. Fine Cafe Luncheon, sell all $1000; another sacrifice $2850; another swell place, clears over $1000 monthly, sell half interest $1500; elegant paying old stands. See PHOENIX, 252 Grant Building.

WANTED—MAN TO TAKE CHARGE OF mens' furnishings and clothing department in an up-to-date department store, about 30 miles from Los Angeles; one who can invest some money. Address F, box 167, TIMES OFFICE.

WANTED—GOOD MAN WITH $2000 to come in with me in all-cash business. I put up a collateral; guarantee that your share of profits will be over $10,000 a year.

Address O, box 174, TIMES OFFICE. 21

START MAIL ORDER BUSINESS; SELL goods by mail; cash orders; big profits; conducted by anyone anywhere; our plan positively successful; absolute satisfaction guaranteed; write for free book. CENTRAL SUPPLY CO., Kansas City, Mo.

FOR SALE — PINE 3-CHAIR BARBER shop; snap if taken at once; remember that we carry in stock all kinds of barber furniture and supplies. We make to order barber coats and vests. EMIL KIRCHNER, 139 N. Main st. 21

CIGAR STAND FOR SALE ON MAIN ST., $300; in heart of city and clearing $100 per month; fine fixtures; splendid stock of cigars and tobaccos; rent $25 monthly, long lease; price $300. Call at 355 S. HILL ST., room 1. 19

DRUG STORE FOR SALE—

Close-in corner; very low rent; 5 years' lease, new, modern furniture; good fountain, complete stock; store and location first-class; price $2000. See owner. Address K, box 26, TIMES OFFICE.

FOR SALE—AT SAN PEDRO, A WELL equipped creamery and good business; must leave coast on account of health. 254 SECOND ST., San Pedro. 21

BUSINESS CHANCES—Miscellaneous.

WHOLESALE LIQUOR STORE; GOOD LOcation; good trade; close in, cheap rent; established 4 years; 2 wagons, in fact, everything to run the business; living-rooms above the store. Address D. F. BEMENT, 227½ W. First, room 3. 21

FOR SALE—LAUNDRY ROUTE, SALARY $15 per week, and commission, horse and wagon furnished, no expense, guarantee of $20 per week, $250. Another fine route, good horse, wagon and harness, nets $25 week, $475. These are both snaps. T. C. R. REALTY CO., 135 Stimson Bldg. Main 1022. 7278.

A MIDDLE-AGED GOOD BUSINESS MAN wanted to take half interest in well-established manufacturing business with salesman covering all parts of United States and selling export trade. Capital needed, $7500. Address O, box 2, TIMES OFFICE. 21

FOR SALE—FINE STOCK OF GROCERIES and fine fixtures on fine corner, close in; splendid location; sales about $50 per day cash; price $1000, or will invoice and give discount for cash; owner has fine mining interest. If this don't appeal to you I have others. CLARK, 702 S. Spring. 21

FOR SALE—LIMITED AMOUNT OF TREASury stock in well established business, legitimate need of the money; stock pays from 15 per cent. to 20 per cent. net; business will bear full investigation; do not answer unless you are prepared to do business. Address M, box 167, TIMES OFFICE. 21

FOR SALE—WE HAVE A FIVE-BLOCK meat market with a lease of four years; will contract cost of fixtures, which we will sell for $1750, or we would take a partner on same. STOUTT REALTY CO., 313 Douglas Bldg. Phones Home F.9029; Broadway 2565. 21

FOR SALE—ANY PARTY WITH $2000 EITHer cash or city realty, can swing the best little hardware business in city; this tip comes from hardware salesman who knows; full information. Address N, box 57, TIMES OFFICE. 21

FOR SALE—CONTROL OF CLOSE CORPORation, $200,000 annual receipts. Requires about $40,000, no bonus, salary and 20 per cent. net on investment. Strictly first-class. Address, giving references, O, box 136, TIMES OFFICE. 22

FOR SALE—SMALL MEAT MARKET IN country; also large city market; we also have a big stock of fixtures and supplies to open markets. We make to order coats, gowns and aprons. EMIL KIRCHNER, 139 N. Main st. 21

DON'T LOSE THIS GREAT OPPORTUNITY; death in family, fine location, good business, good trade and modern fixtures; horse, harness and wagon; rent with living-room $25; lease 2 years; will invoice. 329 SOUTH PARK AVE.

WANTED — AN EXCEPTIONAL OPPORtunity for a physician with a thousand dollars to obtain an assured practice and a salary of a hundred dollars per month; perfectly ethical. Address O, box 181, TIMES OFFICE. 21

FOR SALE—FINE GROCERY STORE, cor. 15th st. and Central; good, location, valuable for meat market in connection; cash business; stock about $1000; daily sales $30; will invoice; will sacrifice for quick sale; will lump or invoice.

FOR SALE—ONE OF THE LARGEST CIGAR stands located on the main street in city; $40 per day average sales; long lease; must be sold at once. Apply JOSEPH METZGER & CO., 141-147 S. Main, wholesale Liquor House.

WATCH US GROW AT NINTH AND SANta Fe ave. We will rent two stores, suitable for grocery or restaurant. You will miss it if you do not quick. Rent right. BLUE GRASS WINE AND LIQUOR CO., Ninth and Santa Fe ave. 21

THE GREATEST INVENTION OUT; MANufacturing proposition; if you have $5000 to take a half interest in one of the shops or where you can make thousands, I will call your hat. Address O, box 194, TIMES OFFICE. 21

FOR SALE—AT A BARGAIN; GROCERIES and confectionery, new stock and fixtures, good location, good trade; can get long lease; will take $475; worth more money; owner has other business, must sell. 1001 CENTRAL AVE.

WANT TO MEET A PARTY WITH $2500 to $5,000 to take interest in a good, safe, paying manufacturing business, just started; whether you are from Missouri or not, would like to show you. Address N, box 109, TIMES OFFICE. 21

AN EXCEPTIONAL OPPORTUNITY.

I wanted a party with a few hundred dollars to assist in putting patents in foreign countries on an invention, a fortune in it, patent applied for in United States. Address N, box 4, TIMES OFFICE. 21

AN OPPORTUNITY THAT WILL APPEAL to conservative people, having from $100 to $1000 to invest. We have an industrial proposition that will pay satisfactory dividends. Call or write for particulars, room 510 LAW LIN BLDG. 21

BUSINESS OPPORTUNITIES—A LEADING trust company contemplates adding a real estate department to their business and would like to hear from live real estate man with reference. P.O. BOX 1297. 21

YOU CAN BUY THE PROPERTY AT 1720 W. 23d st. at a bargain, 7 rooms, all modern, large lot; well established tailor shop; one block from West Adams-st. car. Apply 1714 W. 23d st. Phones 2385, B3412. N. M. NORFLEET.

$10,000. FOR SALE OR EXCHANGE, A fine, up-to-date department store doing good business; want a good stock ranch or acreage; Los Angeles or northern part of city. Address P, box 174, TIMES OFFICE. 21

F. N. BURLEIGH, 504 Mason Bldg. 22

WE DESIRE TO SECURE THE SERVICES of a high-class business man, capable of earning $300 monthly and upwards, to handle an agency for the sale of our products. References and investment of $1000 required. CASTORIA CO., 1326 Wabash ave., Chicago. 21

SWELL GROCERY AND PROVISION store, close in, Boulder and Pasadena fruits and provisions, doing a cash business of over $100 daily; a snap; also several other snaps. See HUDSON REALTY CO., 534 Germain Bldg. 21

FOR SALE—AT A SACRIFICE FOR $2500 cash, two stores in Searchlight, rented for $60 a month; building in rear worth $10 more. This is a good business location and a fine investment; will soon be worth double. Address N, box 15, TIMES OFFICE. 21

APARTMENT PROPOSITION, JUST OUTside fire limits; 60 ft. lot, paved front, 1 W. Eighth st., just a little west of Figueroa, only $200 per front foot, with good improvements. ANGELUS REALTY CO., 218 Delta Bldg., cor. S. Spring. 27305

FOR SALE—$12,000; EASY TERMS; LARGest and finest confectionery store on Spring st.; lease three years is alone worth $5000; business has been running over $200 per month; owner going abroad. An absolute snap! E. D. SILENT & CO., 216 W. 2nd st. 21

MANUFACTURING BUSINESS, ENGAGED in the production of staple product, daily output over $200; large profits, practically no competition, $4000 secures large interest; one partner retiring. WHIPPLE, 404 Los Angeles Trust Bldg.

I WILL PUT IN $5000 CASH AND WANT good man to put in like amount to market 30,000 tons staple cement; we can more than double our output this in less than a year. 423 H. W. HELLMAN BLDG. Home phone 6262. 21

WANTED — ONE OR MORE PARTIES TO invest $10,000 to enlarge established business; sales now $35,000 per year; 12 per cent. interest guaranteed; best of references. Address O, box 73, TIMES OFFICE. 21

COMPULSORY VACCINATION; WHAT THE world's famous doctors, scientists and bacteriologists know about this blood poisoning practice. Postal for free literature. SAMUEL TAYLOR, Berkeley, Cal.

FOR SALE—BARGAIN, MEAT MARKET clearing $100 per month; good location, fixtures, horse and wagon, owner sick, $350 cash; money maker if taken at once. HOME PHONE 29261, OR 28672. 21

GROCERY STORE; THE BEST PAYING grocery store in Ocean Park, long lease; small expense; best location; will invoice about $2500; this will pay you to investigate. Address BOX 194, Ocean Park. 21

FOR SALE — A SWELL CAFE WITH A beer and wine privilege; no license, in a dry town of 25,000 population; $250 is a money getter; price right; no agent. Address box 0, TIMES OFFICE, Pasadena.

FOR SALE — RESTAURANT IN GOOD LOcation; center of city; 2 years' lease; $1500 cash; clear $200 month in summer, $400 in winter; reason for selling, sickness. Address K, box 48, TIMES OFFICE.

FOR SALE—GROCERY; NEW STOCK AND fixtures, good location, cash trade; will invoice and discount 20 per cent. CHARLES N. GREEN & CO., 212 Mercantile Place. Phone F6285, Broadway 2547. 21

I POSITIVELY GUARANTEE TO CURE catarrh in one week for $1.00. J. BRADFORD, Central Drug Store, 122 South Broadway, Chamber of Commerce Bldg., L. A. Can be sent by mail. 21

CHOICE GROCERY AND NOTION STORE, southwest, 3 rooms furnished complete for housekeeping, sacrifice, going away; stock fixtures and furniture, $2100. I. D. BARNARD, 128 S. Broadway.

FOR SALE—I WISH TO RETIRE FROM business, hence offer my mill for sale. This is an opportunity to get a growing business at 75 per cent. of its value. B. F. BLOW, Pasadena.

FOR SALE—LEGITIMATE AND PROSPERous office business with assets for $4000; real estate dealers or office men can make $500 in 4 months; no agents. Address O, box 153, TIMES OFFICE. 21

I WOULD LIKE TO PUT $2000 AND A large supply of energy and experience into some good business in Los Angeles. What have you to offer? Address O, box 196, TIMES OFFICE.

WANTED—A MAN WHO CAN INVEST $1000 to $2000 in an established business; capital needed to increase the business; this will bear investigation. For information address O, box 14, TIMES OFFICE.

LEASE AND BUILDINGS, 1030 E. SEVenth, for sale; lot 152x300 feet. IRA D. M'COY, 750 Mason Bldg.

BUSINESS CHANCES—Miscellaneous.

WANTED—A LADY TO TAKE MY INTEREST in an established office business; suitable business with small investment required. For information address M, box 11, TIMES OFFICE. 21

WOULD LIKE TO TURN LOOSE FEW hundred dollars in sure mining, where you are sure of thousands in return. Come talk it over; rare chance. See PHOENIX, 252 Grant Bldg. 22

I WANT AN HONEST MAN TO HELP ME manage an old-established business; must have reference and little capital; experience unnecessary; investigate. 453½ S. BROADWAY, room 7. 21

FOR SALE—CORNER GROCERY, A BARgain; must sell at once; sickness; two rooms and 2 living-rooms $16.50; a snap for $700. RAMSDELL & BENNETT, 2624 W. Pico. Both Phones.

$16,000 OR INVOICE, SHOE BUSINESS; finest opening ever offered; sales $30,000 per annum and increasing; a solvent first-class investment. I. D. BARNARD, 128 S. Broadway. 21

PRODUCE AND GROCERY BUSINESS, right in the heart of town, splendid location; magnificent trade, positive bargain; bear full investigation, $750. I. D. BARNARD, 128 S. Broadway.

A MAN WITH FROM $3000 TO $5000 TO INvest in new manufacturing concern, just ready to start; a fine opportunity for the right man. E. L. HOPPER & SON, 404 Laughlin Bldg.

WILL GIVE EQUITY OF $500 FOR THE loan of $4000 for 2 years and pay 7 per cent. per annum for money with ample security. Address N, box 182, TIMES OFFICE. 22

RESTAURANT, SUBURBS, NO COMPETItion, good trade, rent $15; price $400. REALTY INVESTMENT CO., Business Chance Dept. 527 S. Broadway. 21

GROCERY AND CONFECTIONERY DOING $25 per day; 1 living-room, lease 1½ years; corner location; no delivering; owner leaving city. OWNER, 1622 E. NINTH ST. Rent $23.50 per month.

WANTED—TO SELL PATENT RIGHTS OF entirely new idea in slot machine; skill instead of gambling; big money for license holders. Address "SLOT," Hotel St. Francis, San Francisco.

BEST INCOME BUSINESS BLOCK ON Central ave., with 10 large store rooms and apartment room above; all rented; investors see me at once. Will soon go. JAMES LUNEY, 1055 E. 21st st., city. 21

FOR SALE—RESTAURANT AND STORE. Serve 250 meals; rent low; am doing nice business; excellent opportunity for family. $750 cash; will trade for rent estate. Address M, box 182, TIMES OFFICE. 21

FOR SALE—MILLINERY BUSINESS; I AM leaving the city and will accept any reasonable offer for my fine line of millinery; store centrally located; rent cheap; business good. Call 850 CENTRAL AVE. Home 3673. 21

FOR SALE — DRUG STORE; STRICTLY first-class; complete stock; sales average $100; owner not registered, reason for selling; best location in Los Angeles. Address N, box 53, TIMES OFFICE. 21

I AM LOOKING FOR A PAYING BUSINESS proposition, strictly legitimate, where brains and some capital are required; have had large experience in varied lines; must stand thorough investigation. 716 WEST 1ST ST. 21

DON'T BUY ANY BUSINESS, ESTABLISH yourself on my 55x100 feet at Washington and Georgia sts., any line, ground lease or I will erect 12000 building. Address N, box 9, TIMES OFFICE. 21

BUTCHER BUSINESS—WANT A PARTNER to take half interest in a first-class business, capital required about $2500; situated in one of the best districts in Los Angeles. Address O, box 149, TIMES OFFICE. 21

A GOOD OPPORTUNITY FOR A PHYSIcian wishing to engage in practice in a live, growing town to secure office, lease, etc., by going to see W. M. GRAY, Gardena, Cal. Phone 172. 21

FOR SALE—A WELL EQUIPPED HARNESS and repair business; sales average $225 to $250 per month; reputation 20 years. Stock at invoice price. W. M. GRAY, Gardena, Cal. 21

CHOICE GROCERY AND NOTION STORE, southwest, 3 rooms furnished complete for housekeeping; sacrifice, going away; stock, fixtures, and furniture, $2100. I. D. BARNARD 128 S. Broadway.

FOR SALE—IF YOU WANT A GROCERY and meat business call at 838 REDONDO ST. Owner called east and must sell at once. Will sacrifice stock and fixtures; horse, wagon, etc., for $1200. It's a bargain. 21

FOR SALE—ONE OF THE BEST MILLInery openings in Southern California. Three stores combined. Must be sold inside of 30 days. E. M. THOMPSON, 262 E. st., San Bernardino, Cal.

$100 BUYS AN ESTABLISHED BUSINESS now earning $75 monthly, that can be increased to several hundred by an active person and is a business for life-time. Address O, box 196, TIMES OFFICE. 21

WANTED—A PRACTICAL SHOEMAKER, with some capital, to take part interest in the manufacturing of a patent shoe; for such a man this is a good opening; if not, don't care see me at once. J. COLLUMB, 702 S. Spring st., room 210.

A LADY OR GENTLEMAN ESTABLISHED in business, years $750 per year, must have $500 and give all their time to the business. Investigate. P, box 174, TIMES OFFICE. 21

A GOOD MAN WITH $1000 TO $2000 CAN buy half interest in good manufacturing business, staple articles sold to consumers at good profit; centrally located; low rent. Address N, box 4, TIMES OFFICE. 21

FOR SALE — ESTABLISHED CASH GROcery in best business block in Boyle Heights; must sell to protect other interests; invoice about $600; look this up. Owner, 1036 E. 1ST ST., Home Boyle 1036.

WANTED—EDUCATED AND RESOURCEful young man who has from $500 to $1000 cash, to co-operate with large paying concern. 2, DIGNOWITY PROMOTING CO., Reno, Nev. 21

START A MAIL ORDER BUSINESS; WE furnish everything necessary; only few dollars required; new plan, success certain; posts nothing. Write to investigate. MILBURN HICKS, 258 Dearborn st., Chicago. 21

FOR SALE — HALF INTEREST IN 16-table pool room; best location; 4 years' lease, low rent; $1750; will take part payment in real estate. LEUSHNER & CO., 629 S. Main.

A GOOD BUSINESS CHANCE—WILL SELL one-half interest in good paying hardware and plumbing business; party buying must give reference. For full particulars address P, box 179, TIMES OFFICE. 21

FOR SALE—WELL-ESTABLISHED LIGHT business, located on first-class corner, clears above $5 daily; can double; must sell; invoice; investigate now. A. E. ALLEN, 459 N. Sierra st. 21

WANTED—MAN WITH ENERGY, BUSIness ability and some money to take management of profitable manufacturing enterprise in this city. Address P, box 107, TIMES OFFICE. 21

RESTAURANT — BEST BARGAIN CITY; fine center location, old established, long lease, regular snap, cost $2000 30 days ago; any reasonable offer. TUCKER & MARKS, 125 E. Second.

FOR SALE—HOTEL OF 20 ROOMS, ALL furnished, 5 lots, splendid location, net profit $300 a month, $11,000; terms to suit. If you want a bargain see my agent, RINGER, 428 S. Broadway. Main 5625, Home 5125. 21

FOR SALE—$1000; ONE OF THE BEST cafes on Spring st., established 5 years, fine business, good lease, must sell at once, sacrifice; owner called East. RICHARD D. BILENT & CO., 216 W. Second st. 21

WANTED—LADY OR GENTLEMAN TO invest in long-established business with or without services. Where returns are satisfactory; position of trust and responsibility if desired; good opening for right party. Address P, box 173, TIMES OFFICE. 21

WILL EXCHANGE 120-ACRE RANCH IN Lake county, $2000, for any good business in Los Angeles or vicinity; my property is clear. Let me know what you have. This is my own use. Address M, box 28, TIMES OFFICE.

FOR SALE—GROCERY STORE, NEW stock, good fixtures, and 2 living rooms, cheap rent, owner sick, must sell. Call at 66 OCEAN FRONT, off roller coaster, Ocean Park. 22

$1000 BUYS ONE OF THE BEST PAYING restaurants and lunch rooms in the city; seats 50; two years' lease; receipts $5 day; property considered. HOME 6879. 21

FOR SALE—POOLROOM AND CIGAR STAND clearing from $175 to $150 per month; monthly expense $25; located at Westlake Park, 606 S. ALVARADO. Home phone B6424. 22

FOR SALE—MEAT MARKET, GOOD LOCAtion, good trade, reason for selling sickness. PHONE SOUTH 2106. Residence 1423 E. 48TH. Shop on Central ave. 21

I WANT A PARTNER IN REAL ESTATE business, I have nice office in good location, refrigerator exchanged. Address O, box 12, TIMES OFFICE.

CHOICE STOCK OF DRY GOODS FOR cash; in 5 or 6 room modern house, close in, worth the money. Main 6277, or address GEO. HOFFMAN, Huntington Park, Cal. 21

FOR SALE — LUNCH COUNTER. COMpletely furnished on Pier ave., Ocean Park, $150 takes it. Apply 1307 LAKE ST., Ocean Park. 21

BICYCLE STORE AND REPAIR SHOP FOR sale; have fine business, good location. A snap. BOX 257, Whittier, Cal. 21

FOR SALE—FISH ROUTE, HORSE, WAGON, harness and fish box; will learn route, price $75. Have got other business. Call 1121 W. 29TH ST.

FOR SALE—SHOE SHOP; GOOD BUSINESS, owner sick, must sell at once. 2687 W. PICO. 22

PART OF STORE ON SOUTH BROADWAY to let for candy and high class pastry, fine chance for reliable party. Address L, box 187, TIMES OFFICE. 23

RATE PRICE IN [illegible] 355 S. HILL.

BUSINESS CHANCES—Miscellaneous.

FOR SALE—HANDSOMELY BOUND BOOK, "Practice of Suggestion," by Prof. Sylvian A. Lee, price $5. Address MRS. S. C. LEE, 1217 Mora Villa ave., Santa Barbara.

FOR SALE — EXCELLENT GROCERY AND meat market; fine corner location; everything new; receipts now over $300 month; low rent. Address M, box 180, TIMES OFFICE. 21

FOR SALE—IF TAKEN THIS WEEK, $3000 buys restaurant worth a third more, downtown location, making money; liquor license. Address O, box 179, TIMES OFFICE. 21

FOR SALE — CHOICE GROCERY STOCK with elegant fixtures and horse and wagon; best offer takes it; must positively be sold before Oct. 25. 2608 CENTRAL AVE. 22

FOR SALE — GROCERY AND DELICACY store doing business per day; best location in city; full information to right parties. Address L, box 62, TIMES OFFICE. 21

FOR SALE—BUSINESS DOING $35,000 PER year, good reason for selling, would trade for Los Angeles country real estate. Address X, box 171, SANTA MONICA.

NURSERY LANDS AND BUILDINGS WITH water and considerable stock to let on shares with most favorable terms. Address C. S. BARNARD, Venice, Cal.

WANTED — GOOD BUTCHER WITH $300 or $400; half interest in shop; owner will start small sausage factory. Address M, box 179, TIMES OFFICE. 21

FOR SALE — EQUITY IN LOTS SOUTHwest, or will trade same for stock of groceries up to $1500. Address with particulars, BOX 66, PALMS, Cal. 21

FOR SALE—SET OF BLACKSMITH'S TOOLS and forge; also a rooming-house, restaurant and bakery. ROBERTSAN AGENCY, 123 S. Broadway. 21

1000

UNESS CHANCES—
Miscellaneous.

DENTAL TO JAN. 1; NEW STORE 354½, cor. Slauson Junction car line.

ED—GOOD BARBER. MY SHOP is just moriden. 1479 N. BROADWAY.

BERNARD, 128 SOUTH BROADWAY, ill out your business for cash.

STAND FOR SALE; FIXTURES 459 S. MAIN.

LE — CONFECTIONERY STORE ADWAY.

APS—
All Sorts.

CHANGE — $6000; GROCERY w rooming-house, $1450—Lots house, etc., San Pedro, for billiard-room, $1500. Grocery or cottage. WM. J. WEIR, er; 636-7 Bryson Blk. Home 1457.

CHANGE — FOR GOOD M or as part payment on good lot, magnificent oil mining by and 4 life size; female preferred value $200 or more. A TIMES OFFICE.

CHANGE — WANT SUIT, OV tailoring; no worse for wear. t. Address P, box 25, TIMES

CHANGE — MY EQUITY OF cottage, dining-room chop ls; 5 lots; lawn, shade trees; cows, chicken-house; will consider cash. Monday. OWNER, Home

CHANGE — OWNER LEA ilroad, will sell cheap for cash tage, near car line; 15 minutes corrals, flowers, trees, etc. Home 5S. OWNER, Home 5S.

CHANGE — 7 NEW WARSHIP taken for debt, cheap for cash for anything I can use. 127 S.

CHANGE — OR SALE, 4 L ; 4-room cottage, strained with want furniture, organ, etc. can see. C. C. COHN, 23 everything will be sold to the ; no reserve or limit. ll be given with note and Discount for cash. Free

CHANGE — GOOD ELGIN W le buggy harness; also seat for. H. S. FREMONT PLACE

CHANGE—$3000 CURIO, pla for house and lot or chicken 222 E. SPRING ST.

CHANGE — 24-ROOM HOUSE want acreage in San Fernando the city. GEO. PAYNE, Phone 3469, Main 972.

CHANGE — $1200 STOCK OF want team, spring wagon, harness, balance cash. 2123 DOS

CHANGE—GENUINE FOR KI stereoscopic automatic nine glass views, all nations, or good horse, buggy and harness. Address O, box 6, TIMES OFFICE.

CHANGE — FOR FARMIN or work, remodeled, 7 rooms, 40 acres, N.E. of Redlands to ley land; $400, or offer to-suit party; west Cloverdale, 50 Broadway.

CHANGE — FINE HORSE black walnut finish, with stee or suburban lots. Parties w address OWNER, 1134 W. 23

CHANGE—WE WANT A L and light runabout for collector a good piano for the ri GEO. J. BIRKEL, 251 S.

CHANGE — ROOMING in house and lot; rooming is the house is new and in can give long lease. 5 avenue.

CHANGE—WHEELER & stronger sewing machines for sale, or what have you? 1 Address, ARCADE Co.

CHANGE—$5 STOCK OF moving hardware for dinner set, ter work or what? TIMES OFFICE.

CHANGE—WHAT HAVE YO or nearly new piano, a ranch, three and one-half ability. Address P, box 26, TIMES

CHANGE—PAINTING & tailoring, for vehicles or what ? All work first-class. TIMES OFFICE.

CHANGE—METROPOLITAN ble; the latest improved ma will positively be sold to limit or reserve. Terms. ll be given with note and Discount for cash. owner.

CHANGE—4-PASSENGER ness auto for lot to good Address G, box 7, TIMES

CHANGE—4 SETS HEAV and but good; nine beds and ; 4 sets of chickens. 1127 S.

CHANGE — PAPERS FOR ow, for house repapering. Address 38, box 14, TIMES OFFICE.

CHANGE—A FAST, SINGLE- tion bed work horse, not over 1 for exchange for cow. 1

CHANGE—LOT, CLOSE IN, for cash or clear land. 1 and cement walk. 1 lot on or chickens. 25 FIFTH ST.

CHANGE — WHAT HAVE Y HEAD OF HORSES, JUST weighing from 800 to 1400, Address O, box 7, TIMES

CHANGE — JEWELRY, SAD of good store. Call 12 to 2 horse, and sell one this horse, harness and saddle for of heavy harness and sad- be seen consigned to me by them. 928 S. GRAND

CHANGE—OR SALE, FIRST- 224 Mason Bldg.

CHANGE—OR SALE, FIRST- AM PURCHASING AN ; my swell little private ting of one handsome M. FICKETT.

CHANGE—ROOMING-HOUSE safe for a lady and ; must have full value. Ad- 1 Broadway.

CHANGE—REGINA MU dard make sewing ; after Sunday at 654 1062 E. 55TH ST.

CHANGE—EXPERIENCED ; machine; wishes to work painting. Tel. Wes

CHANGE — DIVIDED ; ; will exchange for both ll house or lot; will buy ply MME. KITTLE, 1

CHANGE—A GOOD ; MORE HORSES THAN ; 4 years old, horse, buggy and harness, work in and around ; TIMES OFFICE.

CHANGE—A GOOD ; good street work and ; good horse or cow. A

CHANGE—A GOOD ; MAPLE AVE., or at

Classified Liners.

LIVE STOCK FOR SALE—

FOR SALE — ONE-HALF MILES SOUTH OF ...AR STATION, on Camrada Verde ...Ventura county, by or- ...ey will sell ...e following: ...ne hog, 90 tons oats and ...horse head straw, 60 sets ...harp, Tuesday, Nov. 1. ...draft, driving, saddle and ...horses from 1400 to 1600 pounds ...mare with colt by her side; ...broke, easy work, fancy ...ll 5 inch and 5½ inch ...tired buggy and silver-trimmed harness. Will sell outfit cheap or separate. Call 811 E. 4TH ST.

FOR SALE—SORREL RANCH OR DELIVERY horse; 6 years old, weight about 1200 pounds, perfectly sound. Good roadster. Thoroughly city broke and stands ...weight. Suitable for surrey or family use. Call 811 E. 5TH ST.

FOR SALE—TEAM OF SHETLAND PONIES, 5 and 7 years old; perfectly sound, kind and gentle for children. One is sorrel, one pinto. Thoroughly city broke. Pinto pony has been in family use 2 years. No reasonable offer refused. Ask for Mrs. Doyle's ponies. 811 E. 5TH ST.

FOR SALE—FINE GENTLE BUGGY HORSE and harness and rubber tired buggy, horse good traveler, sound, gentle, city broke; buggy and harness good as new; price $125 today; also one good driver, $85; fine traveler, good looker, sound. 2222 S. MAIN, cor. 23d.

FOR SALE—COACH TEAM, BEST IN Southern California, 16½ hands high, weight 1200 lbs., chestnut sorrel, perfectly mated, 4 and 5 years old, standard bred, $450; also several good single drivers and saddle horses. P. B. LOWE, 226-8 Aliso st.

FOR SALE—CHEAP, 30 HEAD HOLSTEIN cows, and 1 registered Holstein bull, Paul Chanay Pieterje, Reg. No. 34,725. Apply ALLEN BROS., 51st and Vermont ave. P.O. box 71, University station. Tel. West 4571.

FOR SALE — 1 TEAM YOUNG HORSES about 2300 lbs., good harness and wagon, 1 plow, 1 Fresno scraper, will be sold cheap; can be seen on Vine st. near Santa Monica ave., Colegrove. W. W. DUNNING.

FOR SALE—1100-LB. CHESTNUT SORREL horse, 5 years old, rangy, good driver, suitable for surrey, solicitor, express or delivery; sound, kind, gentle. Call 1254 BERENDO. Pico Heights car.

FOR SALE—HANDSOME BLACK MARE; stylish looker and a fine road animal; fast traveler; long mane and tail; pacer; 5 years old; weighs about 1125. 1409 SAN PEDRO ST. Tel. Main 2785.

FOR SALE — LARGE SPAN OF MULES, weight 2600; heavy harness and heavy wagon, price $650. Take Slauson Junction car, off at RUBIO ST., first house east right-hand side.

FOR SALE—A GRAY HORSE, 8 YEARS old, good anywhere, weght 1200, $90. San Pedro Interurban car to Slauson, first place west of Vermont. MOUNTAIN VIEW POULTRY RANCH.

FOR SALE—BAY MARE, 7 YEARS OLD, very fine driver, also brown colt and cart. Call Sunday, 923 E. 27TH. After Sunday, 4123 MONETA AVE. Phone 26544. South 2176.

FOR SALE—FINE THOROUGHBRED JERSEY heifer, fresh soon, with first calf; this animal is a little beauty, the kind you see in pictures; will sell at a bargain. 923 E. 47TH.

FOR SALE — CHEAP; TEAM OF GOOD work mules, sound and true; weight 1000 lbs. each, have no further use for them. H. E. NEWTON, Toluca, Cal. 5½ miles northwest Hollywood.

FOR SALE — ONE LARGE BLACK STALLION, Belgian stock, several large brood mares, weighing from 1600 to 1700 lbs.; all in working condition. CITIZENS TRANSFER CO., Market and Main sts.

FOR SALE—THOROUGHBRED JERSEY bull calves, from one year down. Out of as fine a stock as can be found in California. For information, STERLING MILK CO., 326 Tajo Bldg., Los Angeles, Cal.

FOR SALE—GOOD YOUNG SOUND, GENtle sorrel mare, fine traveler; 1000 lbs.; drives double or single; would make fine delivery horse, MRS. J. R. CUTTING, Monrovia.

FOR SALE — $150 RIG FOR $135; BAY mare, sound, weighs 1050; in good condition; safe for lady; good rubber-tired runabout harness, all for $125. Call today, 522 E. WASHINGTON. Telephone South 1081.

FOR SALE—THE BEST CARLOAD NORTHern mules ever shipped here; weighing from 1250 to 1500 pounds; ages from 4 to 7 years; all in sound and big boned. See them at sales stables, 326-28 ALISO ST.

FOR SALE—THE HANDSOMEST SURREY or carriage horse in the city; dark bay; 8 years old; perfectly sound and gentle for any lady to drive; weight 1250 lbs.; price $300. 1701 W. TEMPLE ST.

FOR SALE—GOOD HORSE, WEIGHT 1150; sound and city broke; fine express wagon and harness; outfit good as new; cost $175 3 months ago; will sell for $150 if taken at once. 558 CENTRAL AVE.

FOR SALE—GOOD CHEAP TEAM OF ranch horses, ages 8 and 9, sound, city broke; true, to pull single or double; weight 2200 pounds; fat, chunky-built; price for team $180. In the rear, 713 S. BULL ST.

FOR SALE—BLOCKEY-BUILT BAY HORSE, weight 1000 pounds, 9 years old, work any place and gentle, city broke, stand with weight; will sell cheap; price $85. 812 S. BROADWAY.

FOR SALE—BIG CHEAP WORK HORSE, weight 1250 pounds, just off hard work; little thin in flesh, but sound and good work horse; will sell cheap, or trade for small horse. Call at 812 S. BROADWAY.

FOR SALE—CHEAP, GOOD 1000-POUND 9-year-old bay horse; sound and true; good driver and gentle, $30. Call today, corner Dayton and Barrow sts., 2 blocks west of end TEMPLE-ST. car line.

FOR SALE — NICE BLOCKEY-BUILT chunk, 9 years old, weight 950 pounds; a good driver and a true puller in any kind of harness, and is absolutely gentle. 225 SOUTH GRAND AVE.

FOR SALE—ON ACCOUNT OF SICKNESS, a cheap collector's rig, a cheap work horse, a Jersey cow, a light spring wagon, a double set of harness and 4 dozen chickens. Take Garvanza car. Inquire 514 W. AVE. 56.

FOR SALE—GOOD DRIVING HORSE, SAFE for lady, extra good traveler, good looker, sound, gentle, weight 1000 lbs.; must be sold at once; price $75. Call boarding stable 2223 S. MAIN, cor. 23d.

FOR SALE—ONE TEAM, GOOD FOR SLOW work, $50; one buckskin mare, weight about 1200, $75; one bay horse, weight 1000, 4 years old, $125. 1204 W. WASHINGTON.

FOR SALE—SMALL BAY MARE; PERFECTly safe for lady to ride or drive; will sacrifice on account of sickness, $40. MRS. MORTON, 1220½ W. Washington.

FOR SALE—OR TRADE, FINE LOT OF thoroughbred yearlings and others; also fine saddlers. What have you? LAKE SADDLE AND SALE STABLE, 730 Grand View street.

FOR SALE—4-YEAR-OLD IRON GRAY mare, sound and gentle; weighs 950 lbs.; good driver; must be sold by Tuesday; price $35. Call at residence, 704 S. GRAND AVE.

FOR SALE—THE NICEST ARABIAN PONY in town, nicely spotted, 7 years old, weight 600 lbs.; sound and gentle for a child to drive or ride; price $45. Call at residence, 704 S. GRAND AVE.

FOR SALE—GOOD ALL-PURPOSE HORSE, weight 1300 lbs.; 9 years, sound and gentle, true to work any place, little, but have no more use for him and will take $60 for him. Call at 1705 S. GRAND.

FOR SALE—CHEAP SHETLAND PONY, weighs 500 lbs., buggy and harness, gentle for lady to drive; city broken. Call 762 E. 48TH ST. Sunday. Take San Pedro st. car.

FOR SALE—GOOD, PERFECTLY SOUND work horse, weight 1050; true to work any place, single or double; price $60. 327 N. OCCIDENTAL BLVD. Take W. Temple st. car.

FOR SALE — TWO JERSEY-HOLSTEIN cows, giving five gallons rich milk, $116; 1 Durham, 3½ gallons, O. O. McMATH, one-half mile east of Strawberry Park, Gardena, Cal.

FOR SALE—LIGHT 7-YEAR-OLD HORSE, 16½ hands high, weight 1250 pounds, would make a good laundry horse, or a nice horse for heavy work; also light runabout and harness, cheap. 1446 W. WASHINGTON.

FOR SALE — A PAIR OF THE BEST matched dapple gray horses in this city; sell for half value; must be sold this week; weigh 1150 pounds each. 2301 W. SEVENTH.

FOR SALE — HANDSOME SORREL horse, weight 1000 pounds, 7 years old, sound and gentle and well broke to ride and drive. If you want a nice, stylish horse call at 1705 S. GRAND.

FOR SALE—EAT HORSE, WEIGHT 1150 pounds, 6 years old, sound and gentle, suitable for ranch, delivery or surrey horse; price $125. Call today. 1705 S. GRAND.

FOR SALE—HANDSOME BLACK McKINney mare, 7 years old, sound and gentle and a fine driver; good style and well city broke to stand with weight; price $125, worth $175; bargain. Call today. 1705 S. GRAND.

FOR SALE — GOOD TEAM OF WORK horses, weight 2600 pounds, 7 and 9 years; good true pullers and gentle; price $125. Call 1705 S. GRAND.

FOR SALE—6 GOOD CHEAP HORSES; have no use for them; gentle and good workers. 929 LYON ST. Take Brooklyn-avenue car.

FOR SALE—COAL BLACK GELDING, 5 years old, weight 1200 pounds; absolutely sound and gentle, city broke; nice traveler, broke single or double; price $200. If you want good buggy or surrey horse, here is bargain. No plug hunters need apply. Call today. 1418 ESSEX ST., one block west of Central avenue.

LIVE STOCK FOR SALE—
Horses, Mules, etc.

FOR SALE—LARGE MARE, SOUND AND true, 8 years old; several good Fresno teams; team of large draft horses; this stock must be sold as I am leaving city. 249 E. LOS ANGELES ST.

FOR SALE—FAMILY MARE, 8 YEARS, 1000 pounds; fast; nice driver; city broke; safe for lady. Rear 923½ S. FLOWER.

FOR SALE — BAY MARE, 9 YEARS, sound, but thin; gentle for lady; good driver and a bargain; $60. 823½ S. FLOWER.

FOR SALE—2 SMALL HORSES, WAGON and harness, good for expressing, $125. Call at once. 141 S. RIO ST., near Sale Lake depot. Both drive single or double.

FOR SALE—4-YEAR-OLD COMBINATION horse, about 900 lbs., nearly new rubber-tire buggy and harness, $175 for outfit. Horse fully city broke. 434 CENTRAL AVE.

FOR SALE—GOOD ALL-PURPOSE HORSE, weight 1250; age, 8 years; sound and gentle and fine looker; color black; true to work and can road 10 miles an hour; price $120. Call today 1705 S. GRAND.

FOR SALE — FINE PONY, NOT A Shetland, safe for children, young and sound, $25 E. 27TH ST.

FOR SALE—FIVE VERY FIN RHODE Island red cockerels, 6 months old; $1.25 each; and one Wyandotte, 1113 WESTLAKE AVE.

FOR SALE—4 GOOD WORK HORSES, TWO wagons and harness; also, good young 7-year-old driving horse at a bargain. Call at 2125 E. 9TH ST.

FOR SALE—4 CHEAP PLUG HORSES, TWO fine surrey horses, two cheap light spring wagons; two stylish runabout buggies. 746 E. 51ST ST.

FOR SALE — ONE TEAM OF SWELL horses, ages 7 and 8 years; also wagon and harness; well broke and well matched. CALIFORNIA FEED YARD, 601 New High.

FOR SALE—LADY'S FINE SADDLE HORSE; horse, saddle and bridle can be bought for $140 Monday morning at 9 a.m. J. H. M' CUTCHAN, 1905 Burlington ave., city.

FOR SALE — BROWN HORSE, 7 YEARS old, 1200 lbs., very desirable for family or delivery; Call PURITAN COFFEE AND TEA CO., 256 S. Los Angeles st.

FOR SALE—TEAM OF MATCHED DAPPLE gray draft horses, 4 and 5 years old, about 2800 pounds, also 1200-pound bay horse cheap. 1220 EASTON ST.

FOR SALE—HORSE 7 YEARS OLD, COLOR bay; also rubber-tired buggy and harness; horse city broke any lady can drive her. 709 HOWARD ST.

FOR SALE — 1 HORSE, HARNESS AND Concord rubber-tired buggy, used 2 months; $125, no dealers need answer. Room 358, NADEAU HOTEL.

FOR SALE—HORSE, ALMOST NEW RUBber-tire buggy and harness, all for $125. MAGNOLIA STABLES, Pasadena ave., Highland Park, city.

FOR SALE—YOUNG, GENTLE EXMORE pony, 2-seated wagon, harness, saddle and bridle; price $85. A...ss M, box 178, TIMES OFFICE.

FOR SALE — ONE LARGE CHESTNUT horse, Victoria, harness and livery for sale. O. C. CARLE, Marlborough Stables, 930 W. 23d st.

FOR SALE—AT ED. W. STANTON'S Livery stable, Alhambra, a fine, gentle carriage horse, city broke, family horse. Price $125.

FOR SALE — BLACK SADDLE MARE, 5 years old; a beauty; price $80. Call at SCHUTTEN PARK, gate, Pasadena short Line.

FOR SALE — BLACK McKINNEY MARE, strictly sound and gentle; high-class family horse, suitable for lady to drive; price $100. Call today. 1077 E. 23d.

FOR SALE—SMALL WHITE MARE, RIdie and bridle, sound and gentle for ladies or children to ride or drive, 5 years old. 1334 BERENDO ST.

FOR SALE — 1 HORSE, 1 DELIVERY WAGon and harness; horse, $85; gentle; anyone can drive; wagon, $75; harness, $15. 413 E. 21ST ST.

FOR SALE—HORSE, $45; WAGON, $25; HARness, $12; good buggy, $25; rubber-tired buggy, $45; must be sold at once. 721 S. MAIN.

FOR SALE — HORSE 1000 POUNDS, $20; heifer, 15 months, $20; would trade for large work horse. MAYNARD, box 10, Eagle Rock ave., Garvanza.

FOR SALE—BARGAINS, AND MUST BE sold; one 1200-lb. horse, 1100-lb. mare, 1000-lb. horse, 4 head mules. 743 SAN PEDRO ST.

FOR SALE—FINE JERSEY COW, SUITable for family; gentle for lady; 15c. Call Monday, 962 DACOTAH ST. 'Phone Boyle 897.

FOR SALE—1100-LB. HORSE, GOOD WORKer, $40; one 1000-lb. horse, good true worker, $35. 762 E. 32D ST. Take San Pedro st. car.

FOR SALE—NICE BLACK MARE; 6 YEARS old; nice rubber tire buggy and fine harness; price $250 for outfit; will sell separate. 558 CENTRAL AVE.

FOR SALE—STORE, TRADE AND FIX-tures of a delicatessen, light lunch, ice cream and confectionery business; call afternoons. 741 E. 9TH.

FOR SALE—GOOD FAMILY HORSE, FINE rubber tired buggy and brass mounted harness; will sell outfit for $100; worth $200. 558 CENTRAL AVE.

FOR SALE—2 GOOD GENTLE RIDING OR driving horses; price $100 each. I am no horse trader. Call at 1343 W. 22ND, Sunday.

FOR SALE—COW, GENTLE AND A GOOD milker; also two calves, $45. C. FEENAN, Fountain and Patti aves. Holly. Phone Home 81.

FOR SALE—1100 MARE, WILL DRIVE OR work anywhere; safe for lady to drive. H. T. McCULLOUGH, West White Oak ave., Monrovia.

FOR SALE—4 HEAD OF YOUNG WORK horses, 1200 to 1400 pounds; sound and first-class. 2323 EAST 2ND ST. Phone D2054.

FOR SALE—A GOOD GENERAL PURPOSE horse, weight 1000 lbs; gentle, sound, fine traveler, fat, good looker; price $75 if sold today. Call 2258 S. MAIN, cor. 25th.

FOR SALE—LEFT WITH US TO SELL, A fine sound city broke seven year old black horse, 1200 lbs., and a beauty, $175. BLUE FRONT LIVERY, 1018 S. Los Angeles st.

FOR SALE—BAY MARE, 7 YEARS OLD, weight 1100 lbs., sound and gentle; owner going East; must sell. Call Sunday after 1 p.m. Price $65. 2120 MAPLE AVE.

FOR SALE—DELIVERY OR EXPRESS team, city broke, single or double, weight 1000 lbs., price $125. Call at MAIN and GRIFFIN AVE., or phone East 220.

FOR SALE—GOOD PERFECTLY SOUND, gentle true horse, weighs 1250 lbs.; good express wagon and harness, horse, alone $85. 712 E. 41ST ST.

FOR SALE—CARLOAD OF MULES AND horses, weight from 900 to 1300 lbs.; good drivers, saddlers and work mares; price right. Call today. 326 SAN PEDRO ST.

FOR SALE—GOOD CHEAP MARE, WEIGHT 900 lbs., 9 years, gentle for children to ride or drive; price $60. Call today. 1705 S. GRAND.

FOR SALE—JERSEY COW, VERY GENTLE, milk rich, cannot keep two; no reasonable offer refused; Yellow Garvanza car. 2222 AVE. 21.

FOR SALE—GOOD ALL-PURPOSE HORSE, weight 950, perfectly sound in every way; can be had at a bargain. 327 N. OCCIDENTAL BLVD.

FOR SALE—OR EXCHANGE — WORK horse; will exchange for double set buggy harness and buggy pole. 232 S. FIGUEROA ST.

FOR SALE—7 HEAD OF MIDDLE AGED mules from 1000 to 1200 lbs., in good condition, from $125 to $150 a span. 758 CENTRAL AVE.

FOR SALE—4-YEAR-OLD BAY MARE, fine style and gentle for lady to handle; with or without fine rubber tired buggy and harness. Call 1431 W. 28TH.

FOR SALE—BAY MARE, WEIGHS 1100; afraid of nothing; gentle for lady; good driver. Call Sunday afternoon. 1044 E. 20TH.

FOR SALE—MARE; 1100 LBS.; GOOD FOR delivery or express, $90. Apply at store, corner MONICA AND SANTA MONICA AVES.; Colegrove car.

FOR SALE—A FINE THOROUGHBRED Kentucky horse for driving or saddle; gentle; 5 years old; $250. Call at 1328 PASADENA AVE.

FOR SALE—SHETLAND PONY, RELIABLE in every respect; saddle or drive; or trade for family driver. Phone West 1166. Cna 1. WASHINGTON.

FOR SALE—A FAST WELL BRED DRIVing mare, 6 years old, 15½ hands high. Phone East 289, Monday, or 2109 PASADENA AVE.

FOR SALE—6 HEAD OF LARGE, WELLbroke horses, or will hire out any part of them. 'Phone Red 1856, or call 229 S. LOS ANGELES ST.

FOR SALE—BARRED PLYMOUTH ROCK cockerels, old enough for service; also some fine hens and pullets; eggs for hatching; best of stock. 4625 S. MAIN.

FOR SALE — DARK BROWN MARE, 5 years old, about 1050 pounds; city broke; gentle; city broke; price $125. Call 120 W. 45TH ST.

FOR SALE—FINE DELIVERY OR SURrey mare, sound and gentle, weight 1200; will exchange for light delivery team. 1346 E. 23D.

FOR SALE—ONE OF THE NICEST teams of roans in the city, 5 and 6 years old, weight 2600 each, $135; one odd mule, 950 lbs., 6 years old, $75; one good ranch team, weight 2200, $100. 1331 N. MAIN ST.

FOR SALE—GENTLEMEN, I AM COMpelled to sell my pair of horses to meet my expenses after losing my husband; one team, 2400 lbs., $175, worth $250; one driver, $90. 1331 N. MAIN ST.

LIVE STOCK FOR SALE—
Horses, Cattle, Mules, Etc.

FOR SALE—TO RAISE MONEY TO PAY my husband's expenses to the hot springs, I am compelled to sell his team of mules, 2400 lbs., worth $250, will take $150; also my driving horse, weight 1000, $80, worth $150; and family cow, $45. 2014 DARWIN AVE., cor. of Ave. 20.

FOR SALE—BAY HORSE, 4 YEARS, 1250 lbs., sound, true worker, gentle; try him before you buy. 823½ S. FLOWER.

FOR SALE—40 HEAD OF HORSES, 16 wagons, 10 set of double harness, any kind of a horse, 4 buggies; must sell. Call at 450 CENTRAL AVE., L. A.

FOR SALE—NICE DRIVING MARE, young, sound; also good delivery horse; both guaranteed and gentle. 219 W. 27TH. Home 7593.

FOR SALE — FINE DRIVING HORSE, sound and gentle for lady; also rubber-tire buggy and harness. O. K. STABLES, 118 E. 5th, in alley.

FOR SALE — CHESTNUT MARE, 1050 LBS., works single and double, and saddle used on laundry wagon; $60. 823½ S. FLOWER.

FOR SALE—TEAM, MARES, 7 AND 8 years; good wagon, and saddle; 1800 lbs., cheap, $110. REAR 823½ S. FLOWER.

FOR SALE — ONE SMALL GENTLE Shetland pony; one all-round mare, weight 1100 lbs. 1012 E. 9TH ST. Phone Main 6072.

FOR SALE—YOUNG HOLSTEIN JERSEY cow; good milker, gentle and easy milker; a bargain. Apply 614 CASCO ST., city.

FOR SALE—GOOD 1200 LB. HORSE, FAT and sound; good worker; $85; good 1200 lb. work horse, $60; 900 lb. all-purpose mare, $65. 620 E. 7TH ST.

FOR SALE—CARLOAD OF FINE YOUNG mules, from 4 to 7 years old, weight 1000 to 1200 pounds. 846 SAN PEDRO ST.

FOR SALE—CHUNKILY-BUILT BROWN horse, weight about 1100 lbs., 5 years old, good fair traveler. Sound and gentle; true to pull. Drives single or double. This horse just came from ranch. Owner can be seen at 810 E. 6TH ST.

FOR SALE—ONE BOB MASON COLT, 4 years old. One sorel pacing horse, 2 good ranch mares. Call Sunday 1454 SAN PEDRO. Phone South 3035.

FOR SALE—A GOOD JERSEY COW, CHEAP. 607 N. MOUNTAIN VIEW AVE.

FOR SALE—JUST ARRIVED WITH 12 head of large 4 and 5-year-old mules, all sound and gentle; also 8 head of work and driving horses, thoroughly broken. JAMES PALMER, 407 Aliso st.

FOR SALE—PAIR OF COBBS, GOOD ACtors and all right for city use; also a rubber-tired buckboard in good condition. Apply to manager of stables at MADALINE AND ORANGE GROVE, Pasadena.

FOR SALE—FOUR FAT COWS, NEARLY dry, 3 bred, $30 each. Also four heifers DR. MELTON, Altadena. Home Phone 431; Sunset, Sub 55.

FOR SALE—A FASHIONABLY-BRED PAIR of trotting mares. Can go high with a lot of speed. Absolutely sound and well broken. Call 2107 S. LOS ANGELES.

FOR SALE—GOOD, SERVICEABLE, SOUND, gentle, true horse, suitable for any kind of use. $50. 1701 TEMPLE ST.

FOR SALE—FINE TEAM OF SPOTTED Arabian horses, finely marked; sound, young and gentle; broke. 1701 TEMPLE ST.

FOR SALE—5 NICE YOUNG, SOUND, GENtle driving and saddle mare, $75. 1701 TEMPLE ST.

FOR SALE—1200 LB. HORSE, 6 YEARS old; works single or double. Price $90. 558 CENTRAL AVE.

FOR SALE—GOOD ALL-PURPOSE HORSE, 8 years old; weight 1100 lbs; sound and city broke. Price $85. 558 CENTRAL AVE.

FOR SALE—ONE TEAM 1000 LB. MULES, city broke and in good working order. PHONE WEST 1912, or HOME 6594.

FOR SALE—TWO YOUNG MARES, 3 AND 5 years old, weight about 900 pounds each. Call Sunday morning 2614 KENT ST., corner Fleming st.

FOR SALE—GOOD SMALL HORSE, GOOD worker; gentle; $25. Must sell today. 704 E. 7TH ST.

FOR SALE—GOOD BIG MARE, $25; EXpress wagon, $20; spring wagon, $15; buggy, $10; harness, $8. 640 S. LOS ANGELES ST.

FOR SALE—FRESH FAMILY COWS, EASY terms, Holsteins, Durham, Jersey, registered bulls, pigs. NILES, Maple and Washington.

FOR SALE—TEAM MULES, 1400, NEW WAGon and harness; will sell mules separate for $200. Call Sunday 731 MOHLER ST.

FOR SALE — COMBINATION SADDLE and driving horse; sound and very stylish; may be seen at 718 S. FIGUEROA ST.

FOR SALE—2 FRESH COWS, 5½ GALLON Jersey-Durham, 4-gallon fawn Jersey, 3-gallon brown Jersey. 1018 E. 9TH ST.

FOR SALE—4 HORSES, WEIGHT FROM 750 to 900, all young and gentle; will sell at your own price. 1018 E. 6TH ST.

FOR SALE—7 SADDLE AND DRIVING horses. KENO STABLES, 1424 W. 27th. Tel. W. 260.

FOR SALE — ONE SPAN OF MARES, weight 1300 lbs., each, wagon and all complete. Call at 10 a.m., 917 WALL ST.

FOR SALE—FAMILY HORSE, GENTLE AS kitten, any one can drive her. 1457 HELEN ST., Angeleno Heights car.

FOR SALE — 4 MULES, 4 AND 5 YEARS old, weight 1000 to 1250 each; guaranteed first-class. 421 E. 27TH ST. Home 21.

FOR SALE—PONY, BUGGY AND HARness; pony is sound and gentle; very pretty. Apply 928 FIGUEROA ST.

FOR SALE — GOOD FAMILY MARE, 8 years, sound; kind, true; in all harness. Apply 646 2ND ST.

FOR SALE—MARE, 16 1-4 HANDS HIGH, 6 years, stylish, gentle, true. 1700 E. 30TH. Phones South 2474, 29336.

FOR SALE — GENTLE FAMILY COW, MAKES AVE. near 60th. Miramonte Park. Long Beach line.

FOR SALE—1 HORSE AND GOOD LAUNdry wagon, cheap. Call 1021 W. 12TH ST. before 12 o'clock.

FOR SALE—ALL-PURPOSE MARE AND express outfit, cheap. 2210 HOOPER AVE. Phone South 2509.

FOR SALE — 3-GALLON COW, CHEAP. Phone East 1373. Residence 525 SIERRA AVE.

FOR SALE — CHEAP; HORSE, HARNESS and wagon. 1601 E. 28TH ST. near Central ave.

FOR SALE—AT A BARGAIN, 10 FRESH milk cows, M. GREEN, Rivera, box 134.

FOR SALE — GOOD, SOUND, GENERAL purpose horse, weighs 1100 lbs., $75. 1701 TEMPLE ST.

FOR SALE—2 LARGE BAY HORSES SUITable for ranch or heavy work; $110 for the pair. 250 E. 28TH.

FOR SALE—ONE BLACK MARE, RUNAabout and harness, suitable for ladies or children to ride or drive; $85. 250 E. 28TH.

FOR SALE—ONE SPAN OF MARES, weight 2400 lbs., each, wagon and all complete. Call at 10 a.m., 917 WALL ST.

FOR SALE—FAMILY HORSE, GENTLE AS kitten, any one can drive her. 1457 HELEN ST., Angeleno Heights car.

FOR SALE — 4 MULES, 4 AND 5 YEARS old, weight 1000 to 1250 each; guaranteed first-class. 421 E. 27TH ST. Home 21.

FOR SALE—PONY, BUGGY AND HARness; pony is sound and gentle; very pretty. Apply 928 FIGUEROA ST.

FOR SALE — GOOD FAMILY MARE, 8 years, sound; kind, true; in all harness. Apply 646 2ND ST.

FOR SALE—MARE, 16 1-4 HANDS HIGH, 6 years, stylish, gentle, true. 1700 E. 30TH. Phones South 2474, 29336.

FOR SALE — GENTLE FAMILY COW, MAKES AVE. near 60th. Miramonte Park. Long Beach line.

FOR SALE—1 HORSE AND GOOD LAUNdry wagon, cheap. Call 1021 W. 12TH ST. before 12 o'clock.

FOR SALE—ALL-PURPOSE MARE AND express outfit, cheap. 2210 HOOPER AVE. Phone South 2509.

FOR SALE — 3-GALLON COW, CHEAP. Phone East 1373. Residence 525 SIERRA AVE.

FOR SALE — CHEAP; HORSE, HARNESS and wagon. 1601 E. 28TH ST. near Central ave.

FOR SALE—AT A BARGAIN, 10 FRESH milk cows, M. GREEN, Rivera, box 134.

FOR SALE — GOOD, SOUND, GENERAL purpose horse, weighs 1100 lbs., $75. 1701 TEMPLE ST.

FOR SALE—2 LARGE BAY HORSES SUITable for ranch or heavy work; $110 for the pair. 250 E. 28TH.

FOR SALE—ONE BLACK MARE, RUNAabout and harness, suitable for ladies or children to ride or drive; $85. 250 E. 28TH.

FOR SALE—THOROUGHBRED JERSEY bull calves, from one year down. Out of as fine a stock as can be found in California. For information, STERLING MILK CO., 326 Tajo Bldg., Los Angeles, Cal.

FOR SALE—GOOD YOUNG SOUND, GENtle sorrel mare, fine traveler; 1000 lbs.; drives double or single; would make fine delivery horse, MRS. J. R. CUTTING, Monrovia.

FOR SALE — $150 RIG FOR $135; BAY mare, sound, weighs 1050; in good condition; safe for lady; good rubber-tired runabout harness, all for $125. Call today, 522 E. WASHINGTON. Telephone South 1081.

FOR SALE—THE BEST CARLOAD NORTHern mules ever shipped here; weighing from 1250 to 1500 pounds; ages from 4 to 7 years; all in sound and big boned. See them at sales stables, 326-28 ALISO ST.

FOR SALE—THE HANDSOMEST SURREY or carriage horse in the city; dark bay; 8 years old; perfectly sound and gentle for any lady to drive; weight 1250 lbs.; price $300. 1701 W. TEMPLE ST.

FOR SALE—GOOD HORSE, WEIGHT 1150; sound and city broke; fine express wagon and harness; outfit good as new; cost $175 3 months ago; will sell for $150 if taken at once. 558 CENTRAL AVE.

FOR SALE—GOOD CHEAP TEAM OF ranch horses, ages 8 and 9, sound, city broke; true, to pull single or double; weight 2200 pounds; fat, chunky-built; price for team $180. In the rear, 713 S. BULL ST.

FOR SALE—BLOCKEY-BUILT BAY HORSE, weight 1000 pounds, 9 years old, work any place and gentle, city broke, stand with weight; will sell cheap; price $85. 812 S. BROADWAY.

FOR SALE—BIG CHEAP WORK HORSE, weight 1250 pounds, just off hard work; little thin in flesh, but sound and good work horse; will sell cheap, or trade for small horse. Call at 812 S. BROADWAY.

FOR SALE—CHEAP, GOOD 1000-POUND 9-year-old bay horse; sound and true; good driver and gentle, $30. Call today, corner Dayton and Barrow sts., 2 blocks west of end TEMPLE-ST. car line.

FOR SALE — NICE BLOCKEY-BUILT chunk, 9 years old, weight 950 pounds; a good driver and a true puller in any kind of harness, and is absolutely gentle. 225 SOUTH GRAND AVE.

FOR SALE—ON ACCOUNT OF SICKNESS, a cheap collector's rig, a cheap work horse, a Jersey cow, a light spring wagon, a double set of harness and 4 dozen chickens. Take Garvanza car. Inquire 514 W. AVE. 56.

FOR SALE—GOOD DRIVING HORSE, SAFE for lady, extra good traveler, good looker, sound, gentle, weight 1000 lbs.; must be sold at once; price $75. Call boarding stable 2223 S. MAIN, cor. 23d.

FOR SALE—GOOD ALL-PURPOSE HORSE, weight 1300 lbs.; 9 years, sound and gentle, true to work any place, little, but have no more use for him and will take $60 for him. Call at 1705 S. GRAND.

FOR SALE—CHEAP SHETLAND PONY, weighs 500 lbs., buggy and harness, gentle for lady to drive; city broken. Call 762 E. 48TH ST. Sunday. Take San Pedro st. car.

FOR SALE—GOOD YOUNG SOUND, GENtle sorrel mare, fine traveler; 1000 lbs.; drives double or single; would make fine delivery horse, MRS. J. R. CUTTING, Monrovia.

FOR SALE — $150 RIG FOR $135; BAY mare, sound, weighs 1050; in good condition; safe for lady; good rubber-tired runabout harness, all for $125. Call today, 522 E. WASHINGTON. Telephone South 1081.

FOR SALE—THE BEST CARLOAD NORTHern mules ever shipped here; weighing from 1250 to 1

Classified Liners.

MONEY TO LOAN—
In Sums to Suit.

ARE YOU IN A BAD FIX?
If you are in need of money, want it right away, and do not know where you are to get it, you are in a bad fix. No necessity, however, for your being in that position as long as we are here. We will loan you the money you need from $10 up, on your FURNITURE, PIANO, HORSES, WAGONS, or other personal property, without removing them from your possession.
We'll charge you a reasonable rate of interest and arrange the matter quickly and without publicity. Fair dealings, open and above board methods is our motto every time; open 9 a.m., to 5 p.m.
FIDELITY LOAN CO.,
529 Mason Bldg.,
S.E. corner 4th and Broadway.
Phones F7421, Broadway 5171.

TO LOAN—MONEY.
NOURSE & COMPANY,
202-204 L. A. Trust Bldg.,
Cor. Second and Spring sts.
BUYERS OF
Notes, mortgages, trust deeds, real estate contracts and all kinds of commercial paper.

MONEY TO LOAN
for long or short time secured by first or second mortgage on real estate or other good security. We make a specialty of short time loans on real estate and can furnish money on such security within twenty-four hours from the time application is made.
NOURSE & COMPANY,
202-204 L. A. Trust Bldg.,

PACIFIC BROKERAGE CO.,
402 GROSSE BLDG.
QUICK LOANS SECURED BY FIRST OR SECOND MORTGAGE OR OTHER GOOD SECURITY; REASONABLE RATES, EASY TERMS TO SUIT BORROWER.

THE STAR LOAN CO., 332 O. T. JOHNSON Bldg. The recognized bank of the wage earner. A clerk, book-keeper, machinist, engineer or employee can obtain money of us on his note without security.

Amount.	Monthly.	½-Monthly.	Weekly
$100	Repay $26.70 or	$13.85 or	$6.70
50	Repay 13.35 or	6.70 or	3.35
20	Repay 5.60 or	4.00 or	1.00

Business confidential; no unpleasant inquiries.

A SQUARE DEAL TO ALL.
"You can't do better. You can do worse."
MY OWN PERSONAL MONEY
to loan on furniture, pianos, diamonds, etc.; low rates, easy payments to suit borrower.
R. C. McDONALD,
419 and 420 Chilsera Bank Bldg.
Third and Main sts.
Home A5321. Main 3362.

TO LOAN — $25,000 IN AMOUNTS OF $5000 OR MORE, ON GILT-EDGE CLOSE-IN PROPERTY.
MR. KOS,
WRIGHT & CALLENDER COMPANY,
229 S. HILL ST.

TO LOAN—PLENTY OF PRIVATE MONEY for 6 or 7 per cent. loans on real estate; we make building loans, draw all papers and save trouble and time. EDWARD D. SILENT & CO., 216 W. Second st.

I AM A PRIVATE PARTY, WILL LOAN money on city real estate; mention location and least amount you must have. Address N, box 178, TIMES OFFICE. 21

MONEY TO LOAN ON STOCKS—WE WILL loan 40 to 60 per cent. of present market value on any listed or unlisted mining, oil and industrial stocks at legal rates. If you are short of money, come in and see us. GUARANTEE SECURITIES CO., Chamber of Commerce. 21

TO LOAN—
$500, $750, $1000, $1500.
Will loan those sums on good city or country security.
JAMES MENZIES & CO.,
232 Byrne Bldg.

TO LOAN—MONEY LOANED TO SALARIED people just on your own name; no other security necessary; don't borrow until you see us, any private party, firm or corporation, clerks, bookkeepers, street-car men, and all other employees; business strictly confidential. NEWTON, Room 511 Douglas Bldg., fourth twelve

MONEY TO LOAN AT LOW RATES FOR building, or on improved city property or in good outside towns, on A NEW DEFINITE CONTRACT or partial payment plan of small installment payments; interest decreases each month as you pay. STATE MUTUAL BUILDING AND LOAN ASS'N, 327 S. Broadway.

TO LOAN—$1000, $2000, 7 PER CENT., ON city property.
For sale at liberal discount, $2000 mortgage, 8 per cent., due in 17 months, on good city property.
Address FRANK BAIERSKY, Nattick House. 21

TO LOAN—MONEY.
On rooming-houses, household goods, chattels, diamonds, new methods, fair deal. 320 Trust Bldg., corner Second, Spring. Main 9041, Home 7261.
ROSS CO., PRIVATE BANKERS.

WILL BUY SECOND MORTGAGE, CONtract, make temporary building loan. BANFORD, 406 Pay Bldg. 22

MONEY LOANED ON IMPROVED AND unimproved real estate; also building loans. Immediate attention. Apply to
LOAN DEPARTMENT,
JONES & RYDER LAND CO.,
215 W. Third st.
27

MONEY TO LOAN—WE HAVE $20,000 TO loan in sums to suit on good first-class property at 7 per cent. net.
E. R. VAN HORNE & CO.,
928-930 Grant Bldg.
Both phones Main 923. 21

MONEY LOANED ON REAL ESTATE mortgage security; moderate interest; mortgages, contracts and securities bought. CHARLES LANTZ, lawyer, 601 Bullard Bldg.

I WILL LOAN IMMEDIATELY $6000 ON first-class mortgage if you will pay 9 per cent.; loan is for one year; I am giving money, not an agent. 1230 NEWTON ST. 21

TO LOAN—$25,000 ON REAL ESTATE AT low rates, easy terms and long time if desired. ATLANTIC INVESTMENT CO., 226 Bullard Blk. 21

$25,000 TO LOAN ON FURNITURE, PIanos, diamonds, any kind of personal property or collaterals; no delay. FIDELITY INVESTMENT CO., 222 Bullard Blk. 21

IF YOU HAVE MONEY TO INVEST IN gilt-edged first real estate mortgages on property in Los Angeles, kindly call and get a description of the mortgages I have for sale. G. W. SKINNER, 153 Chamber of Commerce. Home Phone 2753. Sunset Main 4208. 21

MONEY LOANED ON APPROVED PROPerty, Los Angeles or Pasadena, amounts $200 to $100,000. Make your application at our office. THE JOHN M. C. MARBLE CO., Main Corridor H. W. Hellman Bldg.

MONEY LOANED ON DIAMONDS, JEWelry, mortgages, contracts, etc.; on furniture, pianos, horses, etc., without removal. We loan our own money; lowest rates, prompt, private, reliable. REID & CO., 143 S. Broadway, room 125. Phone 1258. Black 6141.

$100,000 TO LOAN ON REAL ESTATE—
Quick loans. Any sum desired. No red tape. Lowest rates of interest.
Building loans a specialty.
WATSON, 224 Trust Bldg.
Phone 1726.

$100,000 TO LOAN—
WATSON'S QUICK LOANS.
Conservative loans on furniture, pianos, live stock, diamonds, real estate contracts, personal property of any kind.
Phone 1726. WATSON, 224 Trust Bldg.

MONEY TO LOAN—
$100 to $100,000 to loan on real estate and other good securities; low rate of interest. Established 1888.
LEE A. M'CONNELL & CO.,
146 S. Broadway.

TO LOAN—
$10,000 TO $100,000 ON REAL ESTATE.
6 to 7 per cent. interest.
Also building loans.
ROBT. MITCHELL CO., 548 S. Broadway.
Le Grand Betts, Mgr. Loan Department.

SALARY LOANS—
We loan money to people steadily employed, without security; no publicity; no delay.
FIDELITY LOAN CO.,
329 Mason Bldg., 4th and Broadway.
Phones F7421, Broadway 5171.

TO LOAN—KERNER BROS. LOAN MONEY on diamonds, pianos, furniture, rigs or anything of value; low rates; no commissions. We loan our own funds. 203 FROST BLDG. 2nd and Broadway. Phones 2622; Main 3362.

DON'T BORROW TROUBLE. BORROW money. Salaried men and women accommodated on their notes without security or indorser, confidential. CHERRY, 211 O. T. Johnson Bldg., corner Fourth and Broadway.

MONEY LOANED SALARIED PEOPLE ON their note without security or indorser, returnable in easy weekly or monthly payments; all business strictly confidential. BUTLER, 310 Merchants Trust Bldg., 207 S. Broadway.

ABSOLUTELY CONFIDENTIAL, WE WILL loan on diamonds, watches, etc., more money at lower rates than any one. JEWELRY LOAN CO., 325½ S. Spring st., room 14. 22

MONEY WANTED—
On Collaterals.

WANTED—BUILDING LOAN OF $2000, 3 years, 7 per cent.; house to be built on W. 20th st.; lot worth $1250; bungalow to cost $2000. 1410 WRIGHT ST. Broadway 5407. 21

MONEY WANTED—
On Collaterals.

FOR SALE—
THE PURCHASE OF
CAREFULLY SELECTED, HIGH-GRADE
BUSINESS AND SEMI-BUSINESS
PROPERTY
WILL MAKE YOU
ENORMOUS PROFITS
BOUGHT INDIVIDUALLY
—OR—
WITH ONE OF OUR SYNDICATES.
JUST TO ILLUSTRATE:
WE ARE NOW CLOSING A SALE
ON A HILL ST. LOT
AT A PROFIT OF $30,000
TO THE SYNDICATE
WE FORMED TO PURCHASE IT
LESS THAN A YEAR AGO.
AND WE COULD QUOTE MANY
OTHER SUCH INSTANCES.
YOU WILL FIND IT VERY PROFITABLE
TO BE A CLIENT OF OURS.
DON'T LET THE PESSIMIST WHO
HAS NEGLECTED OPPORTUNITIES
KEEP YOU FROM MAKING MONEY
ANY LONGER.
WRIGHT & CALLENDER COMPANY,
229 S. HILL ST.

WANTED—MONEY ON
FIRST MORTGAGES.
$2000—Residence, Harvard Blvd., 3 years, 7 per cent.
$2500—Residence, West 22nd st., 3 years, 7 per cent.
$2500—Residence, Highland Park, 3 years, 7 per cent.
$3500—20 acres, at Compton, 3 years, 7 per cent.
$4500—Bungalow, 3 years, 7 per cent.
$1100—Bungalow, 3 years, 7 per cent.
$1000—Bungalow, 3 years, 7 per cent.
$3000—Lot, Pasadena ave., 7 years, 7 per cent.
Apply to Loan Department.
JONES & RYDER LAND CO.,
215 W. Third st.

WANTED—ON GILT EDGE MORTGAGES.
Look at the following selected city loans, 5 years net 8%. We have also some other choice country loans at 8 per cent. net; first corner gets his pick.
$6500—$65, near Figueroa, worth $21,000.
$7000—Huntington Park, 18 months, $25,000.
$2500—Southwest, cottage, worth $4000.
$2500—Southwest, cottage, worth $3500.
$2500—Southwest, 6 rooms, worth $3600.
$1700—Business prop., worth $4000.
$1600—Southwest, cottage, worth $2000.
$1400—Pasadena, fine house, worth $2500.
$1450—West 20th st., 4 rooms, worth $2000.
EDWARD D. SILENT & CO., 216 W. 2nd st.

WANTED—MONEY.

WE OFFER FOR SALE A GILT-EDGED FIRST MORTGAGE FOR $2500 TO NET PURCHASER 12 PER CENT. PER ANNUM. This is a safe and unusually conservative loan secured by a first lien on choice real estate, having a market value of over $15,000. (Apply between 9 and 12.)
PACIFIC MORTGAGE LOAN CO.,
22 425 Pacific Electric Bldg.

WANTED — MONEY; WITHOUT COST we will safely loan your money, $100 to $50,000 on first mortgages or deeds of trust on improved Los Angeles real estate, worth twice the amount loaned, at 7 to 9 per cent. per annum, net interest, payable quarterly; package the funds of idle and timid investors safely and honestly a specialty; no risk; big profits, satisfaction guaranteed; no delays; bank references; advice free, and no. 1. MATTHEWS & MATTHEWS, 505 Douglas Bldg., corner Third and Spring sts.

WANTED—$500, TWO (2) YEARS, 8 PER cent. net on three lots and modern cottage on Long Beach line near Latin Station, valued at $1750.
$1500—3 years, 7 per cent. net on house and lot near Central ave. and 54th st., valued at $2000.
$2200—3 years, 7 per cent. net on house and lot near W. 7th and Coronado sts., valued at $3000.
LOCKHART & SON, 109 W. FIRST ST.
Phones 1473. 21

WANTED—THREE THOUSAND DOLLARS capital to establish cement, tile and brick manufacturing business; immediate saving of product certain, with good profits. Process of manufacturing protected by U. S. patents. Investment equally for small investment and enterprising man of moderate capital. Address C. W. R. CO., G. box 76, Times Office, or call at room 311, Mason Opera-house Bldg. 21

WANTED—
The following loans at 7 per cent. interest.
$1600—Room house, south of Pico.
$1800—Western ave., new house.
$2000—Two story house, S. Grand ave.
$2500—Vermont ave., improved.
$4000—Corner on 8th st.
$6000—On West 19th st., close in.
ROBERT MITCHELL CO., 548 S. Broadway.

WANTED—TO BORROW $5000 ON CLOSE-in property, which we have just sold for $17,000; papers now in escrow and buyer needs this amount to close the deal; will pay 7 per cent.
VAN VRANKEN-HUNTER REALTY CO.
21 406 CHAMBER OF COMMERCE.

WANTED—WILL DISCOUNT MORTGAGE note of $5000, due 30 days, at 10 per cent. net, liberally for cash; amply secured by second mortgage on close-in improved apartment building, valued at $25,000; first mortgage only $15,000. EDWIN ALDERSON, agent, 301-302 Laughlin Bldg.

WANTED—TO CLOSE A SYNDICATE we have formed for the purchase of a piece of property near Arcade Depot. We put our own money in this. You come in on absolutely the same basis as we do. 25 per cent. profit in a short time. ROBERT MITCHELL CO., 548 South Broadway. "No misrepresentation."

WANTED—FOR BUSINESS PURPOSES, ON TWO VALUABLE BUSINESS PROPERTIES, FIRST MORTGAGE, $15,000 AND $5,000 RESPECTIVELY. INTEREST 7 PER CENT. LIBERAL BONUS FOR QUICK CASH. ADDRESS BOX 312, STATION C, CITY. 21

WANTED—TO BORROW $1800 OR $2000 ON modern 6-room house, southwest; ample security.
CHAS. F. PATTERSON & CO.,
Main 3600, Home 4297. 215 Union Trust Bldg.

WANTED — TO BORROW $3000 ON $9000 worth of good real estate, will pay 7 per cent. interest.
E. R. MARSH,
Bdway 4592. 122 S. Broadway.

WANTED—WE HAVE A SECOND MORTgage for $900 payable $15 per month interest at 7 per cent.; will discount for cash. J. BURRUS MITCHEL & CO., 412 Douglas Bldg. 21

WANTED—WE ARE SELLING SEVERAL houses to responsible people on the installment plan; have given many satisfied customers and will discount them for cash. J. BURRIS MITCHEL & CO., 412 Douglas Bldg. Home 3774. 21

WANTED—LOAN OF $2000 ON CITY IMproved property, valued at $4000, 7 per cent. interest; also loan of $1250 on city property, 7 per cent. J. BURRIS MITCHEL & CO., 412 Douglas Bldg.

WANTED—TO BORROW $1200 ON TRACT of land, streets graded, cement curbs and sidewalks, several residences on tract; will give bonus. Address N, box 86, TIMES OFFICE. 21

WANTED—LOAN OF $1650, 7 PER CENT. interest, on property southeast, worth $2300; also loan of $2600 on property, southwest, worth $4200. J. BURRIS MITCHEL & CO., 412 Douglas Bldg. Home 3774. 21

FOR SALE — $1200 FIRST MORTGAGE, house and lot, South Pasadena, 18 months, 7 per cent.; interest paid to September 1; will sell for face. Address N, box 60, TIMES OFFICE. 21

WANTED—MONEY, SEVERAL GOOD APplications; $1500, $2000, $3500, $4000, $5000. Call and see our applications for loans. H. G. NOTAY, Grimes & Alexander, 208 Wilcox Bldg., annex.

WANTED—PRIVATE MONEY TO LOAN IN sums, $1000 and up, 6 to 7 per cent., first mortgage on real estate. RAMEY BROS., 214 Douglas Bldg. Phone 6486.

WANTED—WE HAVE A CONTRACT FOR $1900, payable $25 per month, interest at 7 per cent.; will make a discount if you will handle it. 412 DOUGLAS BLDG. 21

WANTED—MONEY; $1200, $1800, $2000 AND $7500 on good city and country security at good rates of interest. See CALIFORNIA REALTY CO., 205 Henne Bldg. 21

WANTED—LOAN OF $1800, 7 YEARS, ON close-in city property. YOUNG & ADAMS, 234 S. Hill. 21

WANTED—WILL SELL $1000 MORTGAGE drawing 7 per cent., gilt-edge security, due in 9 months. Inquire 304 PAY BLDG.

MONEY WANTED—
On Collaterals.

WANTED—$675 ON $1750 CASH VALUE OF furniture; will pay interest monthly and $15 per month on note. Address O, box 74, TIMES OFFICE. Prefer private party loan. 21

WANTED—2 LOANS, $1800 EACH, TO BEAR 7 per cent., 3 years; new 6-room cottage, southwest; principals only. Address O, box 186, TIMES OFFICE. 21

WANTED — FOR SALE—FIRST MORTgage of $675 bearing 7 per cent., good security; principals only. Address O, box 185, TIMES OFFICE. 21

WANTED — WE HAVE THREE GOOD loans on A1 real estate from $250 to $800; good interest; money wanted at once. ROOM 1, 252 S. HILL ST.

WANTED—A LOAN OF $1800 ON CLOSE in improved property, value at $3500. E. R. MARSH, 122 S. Broadway. Phone Broadway 4592. 21

WANTED—I WANT STRAIGHT LOAN TO build six-room bungalow; lot worth $900; fine location. Address 1477 W. 27TH. West 549. 21

WANTED—$3000 LOAN TO BUILD HOUSE in southwest, pay 7 per cent.
WM. N. HOLWAY, agent, 311 Grant Bldg.
Home A1529. 21

WANTED — MONEY; I HAVE A NUMBER of good calls on file for 7 per cent. money; security, first-class. RALPH M. WATSON, 601 Grant Bldg.

WANTED — TO BORROW $1700 TO BUILD on clear lot north 81706; interest 7 per cent. Room 106 RINDGE BLDG. Home Phone 2627.

WANTED — $6000 AT NOT MORE THAN 8 per cent. 5 years; gilt-edge, close in property. IRISH & CHANDLER, 119½ S. Spring. 21

WANTED—$2500, 5 YEARS, ON HOUSES; income $50 monthly. H. E. SIDDALL, 239 Copp Bldg. 21

WANTED—$1300, FIRST LOAN ON THREE lots in Garvanza; cost $900 each. Address M, box 23, TIMES OFFICE. 21

WANTED — $1000, SECOND MORTGAGE, short time loan on close-in property; will pay good interest. Address M, box 28, TIMES OFFICE. 21

WANTED — FIRST MORTGAGE, $2250, 5 years, 7-per cent., security gilt-edge, brand new house, modern; conservative value $4500. HEINEMAN, 519 H. W. Hellman Bldg. Phone 1136. 21

WANTED—LOAN OF $6000 AT 8 PER CENT. for 2 years on gilt-edged, close-in city property. Main 2170, or address O, box 69, TIMES OFFICE. 21

WANTED—MONEY LOAN OF $15 ON FINE Decker & Son piano, cost $600; pay 3½ per cent. per month; this is a fine loan. Address O, box 74, TIMES OFFICE. 21

WANTED—$6000, LOAN ON CLOSE IN business property; worth $25,000; no commission paid. 136 N. FLOWER ST. Home 1371. 21

WANTED — PRIVATE PARTIES WITH large or small sums to invest in first mortgages on real estate; exceptional opportunities. Phone 2736. WATSON, 224 Trust Bldg. 19

WANTED—$2500 AT 7 PER CENT. INTEREST for three years, on unimproved business corner in Ocean Park; gilt-edge security. Address N, box 39, TIMES OFFICE. 21

WANTED—LOAN OF $3000, 3 YEARS, 7 PER cent., new bungalow, just completed; sold for $3600; at W. 29th street. 1462 WRIGHT ST. Broadway 5477.

WANTED—TO BORROW $250 ON TEAM, wagon and two sets of harness; will pay good interest. Address M, box 195, TIMES OFFICE.

WANTED—TO BORROW $3500 ON $8200 IMproved property in fine locality; will pay 7 per cent. Address O, box 1, TIMES OFFICE.

WANTED—TO BORROW $1800 TO $2000, 7 per cent., two to three years, ample security. CHAS. F. PATTERSON, 425 Union Trust (Savings) Bldg. Home 4297, Main 3600.

WANTED — $500 TO $20,000 ON IMPROVED city income property, close in. H. WIESENDANGER, 341 Merchants Trust Bldg.

WANTED—$1200 ON NEW, MODERN COTtage, well located, private party preferred. Address M, box 52, TIMES OFFICE. 21

WANTED—LOAN OF $600 ON NEW, MODern cottage. Will pay 10 per cent. net. Address N, box 42, TIMES OFFICE. 21

WANTED—$7000, LOAN, 2 TO 3 YEARS ON fine Alhambra property. See J. M. TAYLOR, 420 H. W. Hellman Bldg. 21

WANTED—LOAN OF $1800 ON NEW, MODern 5-room cottage, worth $2500. Address N, box 67, TIMES OFFICE. 21

FOR SALE — MY SMALL RUNABOUT automobile; have bought touring car. 714 S. FIGUEROA.

STOCKS AND BONDS—

WE DESIRE TO PURCHASE BONDS OF the Phoenix Light and Fuel Co., of Phoenix, Ariz., to the amount not exceeding $50,000, all unmatured interest coupons to accompany the bonds.
Any holder of such bonds desiring to dispose of same, will please communicate with the undersigned, stating price.
TITLE INSURANCE AND TRUST CO.
By J. F. Jack, trust officer.
27 Los Angeles, Cal., Oct. 15, 1906.

FOR SALE—
We make a specialty of bonds and stocks. Leave your orders to buy or sell.
We have $3000 left of an issue of school bonds; like government bonds.
We will sell them at once.
Angelus Hospital stock.
Home Savings Bank stock.
THE JOHN M. C. MARBLE CO.,
H. W. Hellman Bldg.

FOR SALE—MINING STOCK IN A COMpany just formed at an attractive price. Any one could afford to buy a thousand or more shares in this company. It is bound to become an early dividend payer. Full particulars on application. Ground floor chance. It is good and a producer from almost the start. First-class men back of it. Address O, box 74, TIMES OFFICE. 21

FOR SALE—STOCK IN THE CLEANEST and best copper mine near Globe, Ariz.; 1 over saw offered; 2000 shares is all I am allowed to sell; another car will be sold soon at $2000; here's an opportunity of a lifetime, to be able to buy stock at any price in such a company. I. N. RICHARDS, 434 Chamber of Commerce.

FOR SALE — BUY BIRCHVILLE MINING Co. stock, Nevada county; now selling at 25 cents per share; will go higher very soon; a real mine; only a few thousand left. $946 cleanmilled better than $20 per ton gold; half million gold production. Address O, box 15, TIMES OFFICE. Phones Home P4115, Main 867. 21

FOR SALE—I CONTROL 2-3 OF A LEASE on business property on Broadway, covering a period of 8½ years; this lease is signed by two of the best responsible men in city; I need money and will discount the face of the lease $2000; takes $15,000 to handle. Banking references; write or call 422 GRANT BLDG.

FOR SALE—
1000 shares of Greenwater Saratoga at 8c.
1000 shares Cracker Jack, Silver Lake district, at 25 cents.
5000 shares Butte Furnace range, at $1.00.
PROMOTING DEVELOPING SYNDICATE CO., 218 Delta Bldg., 424 S. Spring st. Tel. 7690. 21

FOR SALE—STOCKS THAT WILL BEAR the closest investigation. I have some stocks in first-class placer property that will stand the closest investigation. This stock has been underwritten and there is positively no chance for the investor to lose. For further information call or address W. J. Haney, 319 S. Spring, room 8. Home Phone A4963. 21

A GENTLEMAN HOLDING SEVERAL thousand shares in first class mining company with 3 bonanza bearing properties needs a little ready money and will sell a few hundred shares yet at away below the market value. For particulars address M, box 46, TIMES OFFICE. 21

BUY STOCKS WHEN CHEAP—
NEVADA GENERAL, 2c.
GOLD BUG JOHNNIE, 1-4c.
Both have ledge claims in Johnnie district. Send postal card today for information, or address either company, 303 LANKERSHIM BLDG., Los Angeles. 21

FOR SALE—LIMITED AMOUNT OF TREASury stock in well established business, legitimate need of the money; stock pays from 1½ per cent. to 20 per cent. net; business will bear full investigation; do not answer unless you are prepared to do business. Address M, box 157, TIMES OFFICE. 21

FOR SALE—WILL SELL CHEAP TO GET quick money, 700 shares Searchlight Parallel, 1000 North Fork Placer, 2000 shares Lige Harris and 1000 Mt. Gaines. Will sell together or separately, or would exchange for a lot in the city or suburbs. Address O, box 19, TIMES OFFICE. 21

FOR SALE—ANY PART OR ALL OF 30,000 shares of Mt. Gaines stock. Early dividend payer, but must have money. Make a bid. Adress O, box 34, TIMES OFFICE. 21

FOR SALE—19 SHARES SINALOA LAND & Water stock. 134 GRAND VIEW ST. Phone West 4296. 21

NOTICE—WILL YOU INVEST $10 IF YOU can be certain it will make you $500 in one year? Address for interview and particulars, P, box 167, TIMES OFFICE. 21

FOR SALE—5000 SHARES OF LION COPper at 6c. Phone A3246. KING, 314 Pay Bldg. 21

FOR SALE — A LIMITED AMOUNT OF stock paying 18 per cent. dividends; can be purchased at a very low price for a few days only; the investment is absolutely safe. Address O, box 96, TIMES OFFICE.

FOR SALE—MORTGAGE OF $1400, DRAWing 7 per cent. interest. PHONE A1393, Main 6021.

BULLFROG RED OAK STOCK WANTED; state amount and lowest cash price. Address N, box 96, TIMES OFFICE. 21

WILL EXCHANGE 12,000 RED RAVEN, ASsessment ¼c paid, for same amount Goldfield Herald. J. W. MOORE, 60 West First street.

STOCKS AND BONDS—
And Mortgages.

MACDERMOTT'S SPECIAL SUNDAY LIST. STOCK BARGAINS.

	Bid.	Ask.
Tonopah—	Per Share.	
Tonopah Nevada	20.00	22.00
Jim Butler Extension	.10	.14
Rescue	.22	.25
Great Western	.06½	.07
Goldfields—		
Adams		.12
Diamondfield Bl. Butte	.32	.35
Mohawk	4.60	5.00
Mohawk Florence L.	.19	.20
Silver Pick	.88	.90
Blue Bull	.16	.17
Great Bend Extension	.19	.21
Lone Star	.14	.15
Dixie	.10	.12
Vernal		.10
Jumbo		1.50
Red Top Extension		.08
Atlanta	.25	.30
Eastern Contact		.09
Goldfield Herald	.01½	.02
Bluebell		.06
Double Eagle		.01
Columbia Gold & Silver		.05
Federal	.04½	.05
Gold Crest		.04
Goldfield M. & M.		.02
Coming Nation		.07
Bullfrog—		
Bullfrog Jumbo		.20
Cyrus Noble		.10
Lige Harris	.05	.04
Winner	.04	
Red Oak	.05	.06
Bullfrog Alliance	.01½	.10
Bullfrog Cons.		.05
Manhattans—		
Manhattan Gold Rand	.08	.10
Manhattan Standard	.06	.09
Manhattan Viking		.07
Manhattan Midway		.05
Manhattan Main		.06
Searchlight, Rhomb Mt., etc.—		
Searchlight Parallel		.07
Searchlight Copper Gold	.02½	
Rambler of Searchlight		.02½
Pompoll of Searchlight		.15
Round Mountain Antelope	.96	.98
Pool Stock		.45
Goldyke Reef		.25
Pool Stock	.19	.20
Nevada Searchlight	.08	.10
Goldyke Reef	.22	.25
Transvaal Extension		.16
Jan Jones Exploration		.40
Karich Gold Reed		.10
Johnnie Consolidated	.12½	.13
Sassy Sal		.04
Empire	.07	
Goldfield Treasure		.07½
Goldfield Pennsylvania		.04
Arizonas—		
Goldyard	.02	
Gold Roads	3.75	3.85
Copper Hill		.10
Alto Gold		.20
Batimann Copper	.55	.60
King of Arizona		.12
Mingus Mountain	.09	.13
Enterprise M. R. & L.		.10
Poland American	.08	.09
Blabee West Copper	.02½	.03
Blabee Quincy		.10
North Verde Copper		.10
Verde King Copper		.10
Lisbon Gold	.15	.16
Lion Copper	.05½	.06
Jerome Canyon Copper		.15
Colorado River Gold Co.		.05
Arizona Consolidated		.10
Californias—		
A33	.07½	.08½
Bagdad Gold Copper		.05
Big 4	.06½	.07
Cliff Group		.03
Champion Hill		.20
Gold Cone		.10
Ivanpah Mammoth		.04
King Solomon		.10
Momo M. & M.		.01
Mount Whitney	.09½	.10
P. B. Steifer		1.50
Standard No. 1	.10	.15
Red Hill		.15
Dry Lake		.10
Red Raven	.01	.03
Mount Gaines	.07½	.08½
Eldorado Cons. Mines		.30
Bluebell California		.04
Mexico and other States—		
Avelina	.24½	.25
Barrama		.04
Magdalena		.04
Mina Grande Gold Mng.		.09
Mina Grande Gold M. & M.		.07
Ophir Mt., Oregon		.10
Tarasco		.05
Invincible	.05½	.06
Buffalo Gold Copper	.03½	.04
El Fuerte		.20
Sunset Gold		.04
Texas Creek		.05
Oregon Yellow Jacket	.04	.08½
Tarbox, Idaho	.05	.06
Turner Jones, Idaho	.02	.04
Inactive Mining Stocks—		
Black Diamond		.09½
California Copper		.02½
California Whitney		.02½
Lucky T.		.03
Imperial Mines, Mexico		.09½
Mount Jackson, California		.02
Jessie Belle		.02
Manhattan Gibraltar	.01¾	.02½
Bullfrog Cons		.01½
Bullfrog Compound		.01
Goldfield Los Angeles		.05
Tonopah of Goldfield		.04½
Mexico M. Ref. & Exp.		.02
Goldfield Gladiator		.09½
Oil, Bank and Industrials—		
American Mill		.30
American Sw. and Signal		.05
Anti-Friction	.40	.42
Bonanza		.50
Marconi of America		47.00
Marconi of Canada		4.50
Nat. Wireless	2.25	2.50
Mesa Grande Tourmaline		50.00
Randsburg Water		.90
Ramona Chanate Gem		4.00
Rice Ranch Oil		1.00
State Bank and Trust		98.00
Tacoma Steel	.12½	.13
Turnerville Trust	130.00	140.00
Hurst Automatic Sw.		5.00
Los Angeles Stove Co.		.15
Allen Improved R. Bearing		.50
Majestic Oil		.05
Union Oil		302.00
German-Am. Savings Bank		340.00
Home Savings	125.00	
San Gabriel River Imp.		47.50
Kansas Rubber	61.00	
Magnet Trolley		.85
American Automatic Appliance		1.00
Bidwell Cold Motor		.05
Lot Contractors		.10
Moneta Avenue Tract		150.00
Redondo Villa Tract		22.00
Hermosa Beach Tract		35.00
Offer the Ocean Park Bath House stock for one dollar per share.		

My list has grown so large that I am compelled to omit the Coeur D'Alene list, but I wish to state that MacDermott has made arrangements and has a representative on the Spokane Stock Exchange, so can buy and sell and give you the best results on any Coeur D'Alene or Idaho stocks. Bring your Coeur D'Alene stocks to MacDermott at the Southwest Miners' Stock Exchange. Any Coeur D'Alene First, the best responsible city; I need money and will discount the face of the lease $2000; takes $15,000 to handle. Banking references; write or call 422 GRANT BLDG.

FOR SALE—
1000 shares of Greenwater Saratoga at 8c.
1000 shares Cracker Jack, Silver Lake district, at 25 cents.
5000 shares Butte Furnace range, at $1.00.
PROMOTING DEVELOPING SYNDICATE CO., 218 Delta Bldg., 424 S. Spring st. Tel. 7690. 21

STOCKS AND BONDS—

bring its own deserts, whether for good or ill.
A representative of the Southwest Miners' Stock Exchange will visit Bullfrog and examine the mines there, so I may have something good to offer from the Bullfrog district before long.
There are many good mines in the Bullfrog district and Los Angeles should be the natural center for that district, and the mining men of Bullfrog should have transfer offices in Los Angeles and should work in harmony with this exchange to put before the investing public the best stocks.
THE SOUTHWEST MINERS' STOCK EXCHANGE extends an invitation to every mining man in the Bullfrog district to visit our exchange and see for themselves the members of this exchange are miners. They know what it is to pound a drill and to fuse a shot as well as the best of them. So when you come to Los Angeles come and see us.
When you want to buy or sell any stocks, see MacDermott. He will give you a square deal. MacDermott does the largest stock brokerage business in Los Angeles. Come to the
SOUTHWEST MINERS' STOCK EXCHANGE
114 South Broadway.
Phone 714. 21

FOR SALE—
COEUR D'ALENE MINING STOCK.
I handle all the stocks quoted on this market of the Coeur D'Alene Mining district. I have visited a number of the properties and know the different companies, therefore am familiar with the majority of the best known and most active stocks of the district of Alene, and know from personal investigation the real merit and value which these stocks represent.
Through my efforts in placing the treasury stock of numerous prospects, they have been developed, paying mines, among these being Snowstorm, Big Creek, and Tamarack and Chesapeake.
SNOWSTORM I originally sold at 15c. It is now worth $1. This stock paid a dividend of $90,000, or 6c a share, in this month.
BIG CREEK, another property the treasury stock of which I sold at 10c, is now soaring toward the dollar mark.
I am in the market for:
Idaho Los Angeles,
Tarbox,
O. K.,
Big Creek,
Tamarack Chesapeake,
Stewart Benton,
Moonlight,
Rex,
I have for sale:
Idaho Los Angeles,
Benton,
Tarbox,
O. K.,
Reindeer,
Mayflower,
Moonlight,
Gem Paul,
Rex,
Stewart,
Stanley,
Silver Cliff,
Little Chief,
Iron Crown,
West Bell,
Great Northern (sole Burke Tract).

The Idaho-Los Angeles has just made a remarkable strike of rich carbonate ore of shipping quality, the stock is now 13 cents a share, and I believe this stock will be worth 50 cents before the first of the year. The property of the Idaho-Los Angeles is on the same vein as the Tamarack and Chesapeake, the stock of which is now $1.50 and the company is making steady shipments of ore to the smelter.

SNOWSTORM EXTENSION MINING CO.
This property is appropriately named, it being the adjoining claims to the now famous big copper producer, THE SNOWSTORM COMPANY of Milan, in the Coeur D'Alene district. The Snowstorm Extension Copper Mining Company owns 3000 feet of the Snowstorm vein adjoining the latter property on the east. No long cross cuts will be necessary as in the case of all the other properties to the west, but the ore will be found at the surface, from the North Fork, the vein can be picked up from the start. Contract has been given for 200 feet of tunnel on the Snowstorm ground. Two shifts of miners are to drive the tunnel, and the work will be pushed to the limit under excellent management.
This property will be the second Snowstorm, which is now paying $2 a share dividend on 1,500,000 shares.
A limited block of the treasury stock of the Snowstorm Extension is now being placed.
THE D. & W. MINING COMPANY owns a copper prospect on Copper Mountain from the Needles, Cal., which has a most excellent showing, and will bear the strictest investigation. We are offering the first block of treasury stock at 10c per share; 1 share at 15 cents a share. This is a new property, but has the highest recommendation of the best mining experts and engineers. The showing on the surface which have been proven to increase with depth. We have personally inspected the property, and what we say to you is from personal observation, and not hearsay, and we are willing to back up our statements by offering 10 per cent. of the stock to any one. If our statements are not facts. From assays we have had of the ore, we expect to be shipping before 6 months, therefore the opportunity to buy at this price, 15c, will not last long.

For further information:
A. J. RICHARDSON,
426 Chamber of Commerce.

H. F. LEWIS & CO., 321 W. First st.,
Stocks, bonds and mortgages.
Established 1881.
Bond selling.
We advise the selling of all bonds where the rate of interest is only five per cent. or under. Bonds will continue to decline in price for some time to come. New issues of municipal and corporations and industrials must pay at least 5½ or 6 per cent. on par, or they will not find buyers. Just as long as you can invest their surplus money in real estate mortgages, bonds paying a low r

THINGS ON WHEELS—
All Sorts.

AUTOMOBILES.

FOR SALE — MODEL "A" WINTON IN first-class order, at less than half price. RYDER'S GARAGE, 25 S. Broadway, Pasadena. 21

WANTED—TO PURCHASE AUTOMOBILE, will give real estate to $2500 for good machine, thorough investigation required. CREAGER, 635 Chamber of Commerce. 21

FAIR PURE WHITE DIAMONDS, ONE carat each, and cash; want 1905 automobile, no old wrecks. PHONE HOME 22073. 21

WANTED—SECOND-HAND AUTOMOBILE, any make; will pay $40 cash, bal. $25 per month. Address O, box 81, TIMES OFFICE. 21

FOR SALE—OLDSMOBILE IN GOOD RUNning order, new tires, $175 cash, or will trade as part payment on lot. 2221 GEORGIA ST. 21

FOR SALE—AUTOMOBILE RUNABOUT, newly painted and overhauled; Swinehart tires, leather top. Call mornings. 122 WEST 30TH ST. 21

FOR SALE—STEAMER RUNABOUT IN good condition, price $75 cash, must be sold before Tuesday. Call 12th and Maple ave., grocery. 21

FOR SALE—1 SPLITDORF DASH COIL, 1 Williams' back coil, 2 Fiske castings, 7x4x50, 4 spinner tubes, 8x4x30, 1 pair 7 inch gas lamps, 1 double generator. Call 622 W. 30TH ST. or phone 83451. 21

WANTED—GOOD AUTOMOBILE. WILL give well-located lots and cash. Address 229 S. BROADWAY. 'Phone 21697. 21

WANTED—TO PURCHASE, GOOD RUNabout or small touring car. Must be in first-class order. FREEMAN, 136 N. Flower st. Home 1371. 21

FOR SALE—AN AUTOMOBILE WITH TOP, seats 5 people; a Buick; used but little, will sell for half price. 750 S. MAIN. 21

AUTOMOBILE WANTED; I WILL GIVE clear Johnnie stock, or clear eastern lots. Address O, box 194, TIMES OFFICE. 21

WINTON 7 MODEL 3-SEATED, IN PERfect shape, with top and lamps, at a bargain. 634 S. WASHINGTON ST. 21

FOR SALE—WANT TO TRADE 3 CLEAR lots for automobiles; will give a good bargain to some one. 630 S. MAIN ST. 21

I HAVE THE SWELLEST THING IN A 4-cylinder car; price $1265. 'PHONE MAIN 6982. 21

—MY RUNABOUT AUTOMOBILE. Have bought touring car. 718 S. FIGUEROA. 21

A GOOD TOURING CAR, $650. CAN BE seen at 1729 E. 22D ST. 'Phone South 1-06. 21

FOR SALE—5 MOTOR POWER FOUR-cylinder Rambler, 1906 model. Call up HOME B5477. 21

WANTED—A CASH OFFER OR AN AUTOmobile for a rooming-house. HOME 1253. 21

ONE 12 H. P. ST. LOUIS TOURING CAR, at a bargain, this week. 1019 SOUTH MAIN ST. 21

ONE WAYNE RUNABOUT IN A-1 CONDItion, $500. 1202 SOUTH MAIN. 21

FOR SALE — 5-H.P. SHEPHERD RUNabout, $225; little used. 2311 S. MAIN.

BICYCLES.

BICYCLES FOR SALE ON INSTALLments, including such well known makes as Liberia, California, Tribune, Cleveland, etc. J. T. HILL, 104th and Main.

FOR SALE—LADY'S COLUMBIA WHEEL, almost new. Bargain. 736 E. 23D ST. 23

FOR SALE—STANDARD BICYCLE IN GOOD condition; among the tires, $5, bargain. 1251 MANHATTAN PLACE.

ORIENT BUCKBOARD IN GOOD RUNNING order for sale or trade, for a motorcycle. Phone South 77. 867 EAST JEFFERSON. 21

FOR SALE—HERE IS YOUR CHANCE. A light motorcycle, owner goes East. $125; $60 down, balance payments. See DEMMITT, 120 North Main st. 21

FOR SALE—HERE'S YOUR CHANCE. 4 bicycles, Columbia Chainless, Imperial, Tribune, fine condition, be quick. DEMMITT COMPANY, 120 North Main. 21

FOR SALE—GENT'S 2ND-HAND WHEEL, nearly new, cost $65; now $4 tire; other in good condition; price $15. O. WERNTZ, 247 East Colorado, Pasadena. 21

AGENCY FOR COLUMBIA AND RAMBLER bicycles at 428 S. Spring st. Special prices on second hand two-seated bicycle. W. H. WHITESELL & CO.

WE CARRY A FINE LINE OF PARTS, batteries, tires, saddles, etc., for Indian motorcycles, at the right prices. J. F. BILL, 420 S. Hope st.

FOR SALE—LIGHT MOTORCYCLE; OWNer gone East; must be sold; $125, $67.50 cash, balance time. DEMMITT, 120 N. Main. 21

FOR SALE — BICYCLE IN FIRST-CLASS condition; a bargain at $15. 1246 W. 23RD ST. 21

FOR SALE—INDIAN MOTORCYCLE, WITH or without tandem. Call afternoons at 1811 NEW ENGLAND AVE. 21

FOR SALE — 1905 ELMORE IN PERFECT condition, fully equipped, at HEINEMAN & PEARSON, 1053 S. Main st. 21

FOR SALE—POPE WAVERLY FEED WAGon, fine condition. 1138 S. MAIN. 21

FOR SALE—BABCOCK ELECTRIC STANhope, A-1 condition. 1126 S. MAIN ST. 21

BUGGIES, PHAETONS, RUNABOUTS.

FOR SALE CHEAP—TWO GOOD SURREYS. One nicely painted, for $22.50. This sounds cheap for a good surry, don't it? But we will guarantee this one for one year the same as a new one. See it and surprise yourself. The other one is a very high-grade carriage, only used a little and cost $175 new; would do for pole and shafts. We will sell this one for $75, and if you don't say yourself when you see it that it is worth like you will surprise us. ECONOMY CARRIAGE CO., 1413 to 1417 S. Main st., Los Angeles. 21

FOR SALE CHEAP—THREE HIGH-GRADE rubber-tired and steel runabouts; have arched axels, rubber-mounted shafts, polished finishes, $1200-mile axles, spring cushions, etc., etc. These runabouts would cost you over a hundred dollars in any other carriage house in town, but our really unimaginable low prices are only $40, $50 and $65. 21 1413 to 1417 S. Main st., Los Angeles.

BUGGIES, ROAD WAGONS, HARNESS. Get special prices before buying. ARNOTT & COMPANY, 123-124 South Los Angeles st. Between First and Second sts.

FOR SALE — OR EXCHANGE, FRAZIER combination road and racing sulky, cost new $120, price now $45; pneumatic tires, sulky in fine condition. M. L. COOPER, The Hinman Hotel.

FOR SALE—A $75 COLUMBIA PHAETON in fine condition, rubber tires, running gear extra strong and easy riding, leather patent, body best polish, price $60. 'Phone F6645. DR. TOWNSEND, 407 Union Trust Bldg.

FOR SALE—GENTLEMAN'S SINGLE DRIVing harness, nearly new, cost $45, sell $20. BLUE FRONT LIVERY, 207 South Los Angeles st.

FOR SALE—GOOD SINGLE BUGGY, LOW wood wheels, rubber tire, nearly new, cost $140, sell $75. BLUE FRONT LIVERY, 207 S. Los Angeles st. 21

FOR SALE—ONE NICE SINGLE BUGGY. Call and see it, before you are too late. 1319 S. LOS ANGELES ST. 21

FOR SALE—NEW RUBBER TIRED RUNabout and rubber trimmed harness, cheap, have no use for them. 2207 SOUTH MAIN ST. 21

FOR SALE—2 BUGGIES, FIRST CLASS runabout, $90 and $60 respectively; two fine single sets of harness, $15 and $15 respectively. Call at 1343 W. 22ND. 21

FOR SALE—3 CONCORD BUSINESS BUGgies and 2 spring wagons, cheap if sold at once. at 221 NEW HIGH ST., also storeroom for rent.

WAGONS, BUGGIES, SURREYS, FOR CLOSE BUYERS. ECONOMY CARRIAGE CO., 1413-17 S. MAIN ST.

FOR SALE—NEAT RUBBER-TIRED BUGgy, used 2 months, $55; set rubber-trimmed harness, used 10 days, $12.50; phaeton, $30. 2045 BROOKLYN AVE. Park 2178. 21

JUST RECEIVED THREE CARLOADS OF vehicles of all descriptions, which we will sell on installments. WOOD CARRIAGE CO., 222 E. SEVENTH ST.

FOR SALE — BUGGY WITH RUBBER tires, silk canopy top, cost $125; will sell for $50; no use for it. PICO STABLES, Pico and Figueroa. 21

WANTED—TO BUY A DOUBLE-SEATED trap for cash; also a sound, gentle horse. COLE BROS., 241 Douglas Bldg. 21

FOR SALE—RUBBER-TIRED RUNABOUT and one rubber-tired stanhope; nearly new. Apply 2224 ROMEO ST. West 4733. 21

FOR SALE — FINE PHAETON, CHEAP 1072 W. 6TH ST. 21

FOR SALE—SURREY, 1040 ORANGE ST. 22

WAGONS AND HARNESS.

FOR SALE—NEARLY NEW STUDEBAKER special wagon, good springs, nice cover, $55; single buggy, set of light Dallie harness and set of single harness. Call 1334 BERRNDA, Pico Heights car.

FOR SALE—$40; PNEUMATIC-TIRED RACing sulky. See COACHMAN at 1201 Lake st. 21

FOR SALE — 2-HORSE TRANSFER WAGon; a gift at $75. 1503 S. HOPE. South 5403. Home 19407. 21

FOR SALE—EXCELLENT 2 HORSE RIG, with canvas top (worth $40.) $20; feasible strong, business buggy (Concord.) like new (worth $35.) $20. Snaps. 520 E. FLOWER. 21

FOR SALE—LARGE TWO HORSE FRUIT wagon, nearly new, and newly painted, side rails, umbrella and brake. A first-class wagon at a bargain. 424 MERCHANTS' TRUST BLDG.

FOR SALE—CART, $7; BUGGY, $20; WAGON, $15 and other rigs at your own price, all in good order, no old traps. 727 SAN PEDRO ST. 21

THINGS ON WHEELS—
All Sorts.

ARNOTT & COMPANY (INC.) 123 to 124 South Los Angeles st. Between First and Second sts.

A fresh shipment of stylish rubber tired runabouts will be placed on sale this week. They are finely finished, trimmed in genuine leather, have padded dashes, steps are covered with rubber, Bradley shaft couplings, long distance 1000-mile axles, and right up to date in every way. The price is $75. It is very low. Every purchaser of one of these jobs who will present this advertisement in the next ten days will be given a discount of $5.00 when making settlement. It will pay you to watch our advertisement in this column of The Times every Sunday morning. In addition to the above extra special offer we have placed on exhibition and sale the following:

$125 cushion tire "A" runabout.....$85
$125 heavy Concord single seat top wagon...$85
$95 top buggy.....$55
$85 runabout.....$52.50
$125 swell top surrey.....$105
$175 stylish top surrey.....$125

THESE ARE A SNAP.

$200 4-passenger trap.....$141.50
$150 gentleman's runabout.....$95

Also several second hand and used jobs at a bargain.

HARNESS.

Large assortment in this department and priced very low.

Don't forget the place.

ARNOTT & COMPANY (Inc.,) Wagons, Carriages and Farm Machinery. 120-122 and 124 S. Los Angeles st. 21

ARNOTT & CO. WAGONS. WAGONS. WAGONS. 123-124-126 S. Los Angeles st. WAGONS. WAGONS. WAGONS.

We want every teamster who uses heavy wagons for hauling sand, gravel, brick, etc., to come and see what the "WEBER" King of all wagons looks like; it is far ahead of the average wagon in strength, finish, light running and great carrying capacity; a 2-inch steel skein Weber gear will carry as much as a 3½-inch of any other make. Come in and satisfy yourself that this is so.

SOLD ON INSTALLMENTS.

We will sell these wagons to responsible parties on monthly payments; if you want a harness we will sell you one the same way, and sell it for less than you can get it elsewhere.

We want your trade, and will give you a square deal. 21

FOR SALE—CHEAP—DOUBLE-DECK GROcery wagon. This is one of the neatest little grocery wagons in the city. It has a waterproof deck with 4-inch side wings, drop end gate, etc. Just the thing for a light rig for the rainy season. Will carry about 900 lbs. Is worth $75, but we only ask $45 for it.

ECONOMY CARRIAGE CO., 1413 to 1417 S. Main st., Los Angeles.

FOR SALE CHEAP—LIGHT DELIVERY wagon in fine condition. This wagon would do for grocer, painter, and would cost about $75 new; it is practically as good as new and we will sell it for $25.

ECONOMY CARRIAGE CO., 1413 to 1417 S. Main st. Los Angeles.

FOR SALE CHEAP—NICE LIGHT TOP bakery or milk wagon. Has frame top, side entrance, panel doors, etc. Is worth $120 at the least, but we need money and will sell it for $45.

ECONOMY CARRIAGE CO., 1413 to 1417 S. Main st.

FOR SALE—CHEAP, A NICE PONY CART. In good condition. $12.50 if sold at once. 731 S. SPRING ST.

FOR SALE—WAGON, GOOD, CHEAP, LOW, extra wide for a delivery wagon; don't miss this. 2622 GERALDINE ST. 21

HARNESS AND SADDLES.

FOR SALE—OR TRADE, 2 SETS OF FINE single harness; no use for them. Call 1126 E. 28TH ST. 21

MINING—

FOR SALE, OR WORKING BOND—LOcated in copper country, Arizona. I am interested and control other group of four claims, one group of 5 claims, one group of 5 claims, one group of 11 claims, all showing good rock and copper on the surface. I wish to interest people that are looking for copper. No curbstone millionaires need apply. Address P, box 76, TIMES OFFICE. 21

MINING MEN, ATTENTION; WHY WASTE your time and money in other methods when I will sell you a core drilling machine that will extract 5½ cores in hard rock at from 2 to 4 feet per hour according to conditions. Come and see us and we will show samples of work done by them. G. E. OKELL, with SOUTHERN WRECKING CO., 246 S. Los Angeles st. 21

NEVADA—IF YOU HAVE GOOD PROSpects, I will organize your company and market stock, pay all expenses and take stock in payment. Give some particulars and address same to P, box 146, TIMES OFFICE.

PARTY LEAVING HERE IN FEW DAYS to locate placer ground, would locate a limited number of claims for parties who will put up $50 per claim to help pay expenses of trip. Answer before Monday. If you mean business. Address P, box 171, TIMES OFFICE. 21

NOTICE—WOULD YOU INVEST $30 IF YOU could be certain it would realize you $600 in one to two years? Address O, box 145, TIMES OFFICE. 21

$500 BUYS QUARTER INTEREST 80 ACRES rich placer. Money to be spent on ground. Your money back in 60 days and income sure for years. Investigate. Address P, box 145, TIMES OFFICE. 21

TWO DOLLARS PER EACH 1000 SHARES will buy interest in good claims in Johnnie district. Send postal today for information. Address GOLD BUG JOHNNIE MINING CO., 302 Lankershim Bldg., Los Angeles.

FOR SALE—14 SHARES OF THE WHITE Sands Co. of New Mexico. Inquire at 341 E. 36TH ST. Phone S. 1990. 21

TWO CENTS PER SHARE; ARE DOING development work in Johnnie district. Send postal card today for information. Address NEVADA GENERAL GOLD MINING COMPANY, 302 Lankershim Bldg., Los Angeles. 21

FOR INFORMATION REGARDING STOCK and leases and bonding of claims in the Slate Range in Northwest San Bernardino, apply to MANAGER MINING DEPT., JONES & RYDER LAND CO., 218 West Third st.

WANTED—SEVEN FINE CLAIMS AT Searchlight, 15-foot vein almost shipping ore; want ground-floor partner. Wood and water and railroad. Address L, box 100, TIMES OFFICE. 21

FOR SALE—SEVERAL HUNDRED ACRES of placer dredging ground, northern California, on royalty or will incorporate; principals only need reply. Address N, box 126, TIMES OFFICE. 21

FOR SALE—PART EXCHANGE, CONTROLling interest in mining company, 23 claims, Panamint range, adjoining very rich mines, same ledge. Address M, box 5, TIMES OFFICE.

CONCENTRATING MILL WANTED, WILL pay cash for complete second-hand 25 or 50-ton concentrating plant for sulphide ore. Address GEO. C. HOPKINS, Carrosogo, N. M. 21

MINES FOR SALE, STOCKS FOR SALE; liberal leases given; all ground-floor propositions; in Tulgrido Belt of Slate Range. Address PROF. EARLEY, 1023 S. Broadway. 21

WANTED—TO TEACH YOU HOW TO LOcate minerals, oil and water. For particulars address locater, 1041 W. 36TH ST., city. 21

WANTED—SOMEONE TO PUT UP EXpenses for half interest, for prospector to locate iron claims; about $125. References. Address O, box 1044, TIMES OFFICE. 21

WE HAVE PURCHASERS FOR GOOD dredging copper and gold properties; must be good. OCEANIC TRUST CO., 425 Pacific Electric Bldg.

FOR SALE — MINING PROPERTY. 4000 acres of good placer ground, 50 miles of Los Angeles, with water. Apply 133 N. MAIN ST. 21

WANTED—BY AN EXPERIENCED MINER and prospector, parties to grub stake me. Address L, box 45, TIMES OFFICE.

WANTED—PARTY TO WORK TOURMAline claim on shares; liberal terms. F. C. BEECHER, Hemet, Cal. 22

15 MEN WITH $1000 EACH TO TAKE UP good mining proposition. Address O, box 145, TIMES OFFICE. 21

I WANT A FEW GOOD PROSPECTS FOR a company. What have you? Address O, box 197, TIMES OFFICE. 21

WANTED—PARTY ADVERTISING, MAY 8 for gypsite deposit. Address L, box 67, TIMES OFFICE. 21

FOR SALE—LARGE LIMESTONE DEPOSIT near B.R. Address 549 G ST., San Bernardino, Cal. 21

IRVING & CO., GOLD REFINERS AND AS-sayers, cash for bullion. 78 N. MAIN ST.

BAVERSTOCK & STAPLES, 232 W. FIRST, Assayers. Properties sampled. No students.

A. J. MORSE, ASSAYER, ANALYTICAL chemist. Properties examined. 409 N. Main.

MINING—

IF YOU HAVE MONEY TO INVEST JOIN our syndicate now being organized to operate what is considered to be the most promising "gem mine" in San Diego county; and which produces exquisitely tinted beryls, beautiful vari-colored tourmalines, blood-red rubies, a wine-colored gem not yet identified; also a stone said by experts to be a diamond; no mine in the world produces so great a variety of gems; an expert selected by members of the syndicate will be sent to examine the mine, and on his favorable report subscriptions to the syndicate will be due and payable, "not before." Full share one thousand dollars; half share five hundred dollars. A few of the gems may be seen at office of syndicate's attorney; subscription list closes October 24th.

J. IRVINE McKENNA, Attorney. 21 216-217 Lankershim Bldg., City.

WE WANT A LARGE LOW GRADE GOLD proposition. We are in position to examine immediately, as the syndicate with which we are operating has their representative on the ground, and we will examine and recommend property running from $5 to $10, providing conditions are warrant. We will also place a No. 1 copper property. We prefer a going proposition, and one that is worth from a half million to two million dollars. With the right party and the right proposition we can do business quickly, and the owner will not have to wait for his money. We must know about these propositions not later than Wednesday. LUTON & GIBSON, 434-436 Byrne Bldg. 21

PROMOTING DEVELOPING QUARTZ CO. 218 Delta Building.

Want developed gold, copper, silver and lead mines, or promising prospects in known mineral locality.

Have for sale gold mines, copper mines, cinnabar mine, gypsum and cement deposits.

INDUSTRIAL AND MINING STOCKS.

Let us know what you have to sell or what you want to buy and we will try to promote your interests.

PROMOTING DEVELOPING QUARTZ CO., 218 Delta, 436 S. Spring. Tel. 21690. 21

FOR SALE—THE BEST COPPER PROSpect in California, 80 acres with 2 shafts, 1 shaft of 44 feet, which shows ore from surface to bottom of shaft, smelter test shows $60 per ton, gold, copper and silver; another shaft 30 feet, which shows the same values; there is on this property a good 6-room house, large barn, good well and outbuildings; title perfect; located 13 miles from railroad, in Mariposa county, will sell cheap or exchange for Southern California property. T. A. BELL, 468 10th st., Oakland, Cal. 21

WANTED—PARTY OF GOOD STANDING, capable and willing to risk $50,000, operating in Nevada properties. A clean square run for such capital guarantee. Capital to offset time and experience of party able to furnish satisfactory references. This business proposition based upon mutual lines where profits should be large, as well as open way to still more and greater things. Only principals that qualify need apply. Address G, box 26, TIMES OFFICE.

FOR SALE—
JUST RECEIVED 5 CARLOADS OF NEW PIPE FROM OUR SAN FRANCISCO WAREHOUSE, ALL SIZES, GALVANIZED AND BLACK. PIPE WE ARE OFFERING THIS PIPE AT SPECIAL PRICES, ON ACCOUNT OF IT BEING SLIGHTLY DAMAGED.

ADAMS PIPE COMPANY, 602 GRANT BLDG. PHONES MAIN 1917, HOME 1917. 21

MINING COMPANIES.
HAVE YOU MINING STOCK TO SELL?
If so, and your proposition is a good one, you cannot afford to overlook our methods. We are in a position to help you make a quick sale. Come in and let us show you what we can do. CHAPMAN, BRIGGS & CO., 702 Delta Bldg., 426 S. Spring st. 21

FOR SALE—WITH SILVER AT NO. silver-limited, mines that is dividend-payable, developed over 200 feet, with good values from top to bottom, abundance of water, near R.R., ought to be a good investment; well it is and is for sale cheap. Investigation invited; it will stand investigation and will make you money write or call on me. I. N. INSKEEP, 429 Laughlin Bldg. 21

FOR SALE—GOLD MINE IN SONORA, Mexico, 1000 feet developement work done; $40,000 bullion shipped; $140,000 ore in sight; free milling, 96 per cent. can be saved at cost of $2 per ton; $50,000 will buy it; every opportunity to investigate given if you mean business. Address M, box 41, TIMES OFFICE. 21

AN INCORPORATED GOLD MINING COMpany will give large block of its capital stock to parties furnishing a few hundred dollars for developing certain gold properties possessing great merit. This is an unusual opportunity to get in on ground floor. Apply N, box 127, TIMES OFFICE. 21

AN OLD-TIME PROSPECTOR, SOBER AND industrious; good references, understands his business; wants grub stake to prospect in Kingston Mountains, extension of Goldfield and Greenwater belt; having own animals. Address Y, box 70, TIMES OFFICE. 21

A GENTLEMAN HOLDING SEVERAL thousand shares in first class mining company with 3 producing mines, desires to sell a little ready money and will sell a few hundred shares at away below the market value. For particulars address M, box 42, TIMES OFFICE. 21

FOR SALE—16 H.P. MINING HOIST USED about 30 days, at half price; guaranteed fully. 280 S. LOS ANGELES ST. 21

WANTED—ONE MORE MAN AS DIRECtor with $250 in a new company holding 70 claims adjoining a mine that has already netted $2,000,000, and ours is just as good and on the same ledge. If you want a fortune maker, call at 219 BULLARD BLK. 21

FOR SALE—CALIFORNIA FREE GOLD mine; 1200 ft. shafts and drifts in ore; average $17. Price and terms right. Details given by owner or qualified representative only. Chance to buy mine, less than a good Nevada prospect costs. JOHN HARRIS, Sole Agent, 219 Henne Bldg. 21

WANTED—REFRACTORY ORE PROPOSItion; must be producing mine, not too far away; will put up a machine free of charge that is guaranteed to treat any refractory ore at one-quarter the expense of smelter. Address O, box 16, TIMES OFFICE.

WANTED—PARTNER WITH MONEY TO take out shipping ore to send to smelter; ore blocked. Address MINER, 948 Santee st., city. 21

CORRECT WORK AT REDUCED RATES. Gold and silver, 75c. Copper, 75c. 10 or more assays, 50c each. WESTERN ASSAY WORKS, Main 2548, Ex. 308. Seventh floor Citizens Nat'l Bank Bldg.

GASOLINE HOISTS, 4-TON, H-LB MINING rail, ore buckets; Davis horse whim, 2000 feet almost new 5-8 cable, heavy blocks. Largest dealers of second-hand machinery in Los Angeles.

SOUTHERN WRECKING CO., 238 S. Los Angeles st., Los Angeles.

COPPER FOR SALE; ELEVEN PATENTED copper properties in Mexico; shipping ore from near surface. Address MORRIS M'CARTY, 504 Mason, 4th and Broadway. 22

GOLD MINE, 4 CLAIMS, PATENTED ground; bold surface croppings, already considerable development work done, convenient to railroad, assay values runs high; liberal terms to right party. WHIPPLE, 404 Los Angeles Trust Bldg.

FOR SALE—WANT PARTY TO TAKE AN interest in 4 gold claims in proven district; we sell or give interest for development work. Inquire 202 FAY BLDG.

WE HAVE A GROUP OF COPPER CLAIMS in Sheep Creek, Funeral range, that as prospects beat anything in the famous Greenwater district; as a basis for organization or legitimate mining this property is unexcelled; will sell or bond; reasonable terms. LUTON & GIBSON, 434-436 Byrne Bldg. 21

WANTED—WELL DEVELOPED COPPER OR gold properties with map, reports, assays, or smelter returns; we have buyers; for good mines; what have you? CALIFORNIA EASTERN SECURITIES CO., 307 Delta Bldg. Home F7465. Main 667. 21

RICH PLACER FOR SALE—ONLY THOSE who mean busines need apply. JONES & RYDER LAND CO., Manager Mining Department, 218 W. Third st. 21

WANTED—PARTNER IN NEW RICH PLACer district, values from $1 to $5 per cubic yard, only parties with money who mean business need apply. Address Owner O, box 79, TIMES OFFICE. 21

FOR SALE—GOLD MINE IN LOWER CALifornia; good mill, good water, perfect title, easy terms; a high-grade property. Address N, box 121, TIMES OFFICE. 21

FOR SALE—2500 GOLDFIELD HERALD mining stock, and other stock. Address P, box 11, TIMES OFFICE. 21

ASSAYING

H. H. HEATH, LAWYER AND NOTARY Public, 231½ S. Spring st. Quick, quiet, satisfactory, or no fee; 15 years' experience; if you need a lawyer cut this out and bring it with you. 21

WADE & WADE CO., 218 E. FIRST. Assaying, analysis, expert tests, etc.

IRVING & CO., GOLD REFINERS AND Assayers cash for bullion. 128 N. MAIN ST.

ATTORNEYS—
At Counselors at Law.

LOS ANGELES LAW AND COLLECTION CO.; no fee without success, consultation free; estate settled, marriage laws, damage suits, liens, etc. Attorney and notary. 318 GRANT BLOCK. Fourth and Broadway.

BOILERS—
And Boiler Works.

L. A. BOILER WORKS, MFRS. OF BOILers and tanks; special attention to repair work. 119 REDONDO ST. Tel. M. 2357, H. 1439.

CAL. BOILER WORKS, MANUFACTURERS of boilers and tanks. Repair work a specialty. 226 GUIERLOA ST. Home 1497, M. 2621.

PHYSICIANS—
With Offices and Hours.

DR. CARTER'S MONTHLY REGULATOR is the only remedy that never fails to relieve the most obstinate monthly irregularities in a few hours. It will not injure the most delicate woman, and is

POSITIVELY GUARANTEED

in every case. Ladies are cordially invited to call and consult free of charge, a regular graduate physician of 25 years' experience in treatment of women; all irregularities, sterility, change of life, etc., all diseases peculiar to women, by improved methods, without resorting to painful and dangerous operations. PAINLESS CHILDBIRTH assured. Ladies wishing to remain under the doctor's personal care will be received in their private home, supplies with trained nurses and every convenience for the safety and comfort of patients. All who have been unsuccessfully treated by other physicians are specially invited to call or write. Consultation free and strictly confidential.

Hours 9 a.m. to 8 p.m., Sundays 10 to 12 a.m.

DR. AND MRS. CARTER, 204 Mercantile Place, over 543 S. Spring st. Home 'Phone 9083, Main 6793.

DR. WILLIS, SPECIALIST FOR WOMEN. Registered under California law; 12 years in Los Angeles; graduated female assistant; satisfaction guaranteed in all woman's diseases and complications from whatever cause. Strictly confidential. Ethical. Only trained graduated nurses. Fees $2 and up, payable when patient is satisfied that my treatment will be successful. Consultation free of charge. Hours 9 to 4. Home phone 532 for appointment outside of office hours, day or night. ROOM 211, 202½ S. Broadway.

CHINESE HERBS MAKE PURE BLOOD. Pulse diagnosis by Dr. Cheung Hong, a noted scholar returned from China.

CHINESE-AMERICAN HERB CO., 917 SOUTH HILL ST.

Prove all this. Don't hold fast the good. SEE THIS NOTED MAN, learn the cause of your sickness free Chinese herbs and remedies for sale, $1 package, 20 packages $25. A. Z. HOLMES, secretary. Cut this out; worth $1.

S. DANIELSON, M.D., HALF SPECIALIST. MEN, WOMEN AND CHRONIC DISEASES. I cure varicocele, hydrocele, rupture, female weakness, kidney, nervous, pelvic, stomach, liver, catarrhal, skin, blood, private and chronic diseases and constipation. Free medicine.

Most reasonable fees. $1 and up, according to your ability and work to be accomplished. Home phone A1492. 313½ S. BROADWAY.

A—MRS. DR. NATHAN, GRADUATED AND licensed ladies' specialist, treats all ladies' complaints successfully, an entirely new method; guaranteed pure cure for ladies who are childless, also irregularities; no instruments used; take ladies before and during confinement and best motherly care; infants adopted; $15 confinement, $5 room and board at my private residence, 1256 S. GRAND AVE. near 14th st. Home phone A246.

DR. HOWARD, WOMEN'S SPECIALIST IN female troubles, irregularities and all diseases peculiar to women, by improved painless methods; cure guaranteed or no charge, free life; consultation free; 37 years' successful experience. Ladies who have not been cured by treatment elsewhere please call, and success assured. No drugs nor painful operations. Hours 10-4. 521 S. FIGUEROA, nr. 6th.

THE TOY KEE HERB CO.—
CHINESE HERBS AND MEDICINE FOR ALL CLASSES OF AILMENTS FOR SALE. CONSULTATION FREE. 220 S. HILL ST. CAL. HOME PHONE 5623.

FEMALE AILMENTS A SPECIALTY.

THE WILSON ELECTRIC INSTITUTE WILL convince the most skeptical that our methods are far superior to the ancient manner of treating diseases with drugs and the knife; the cure without pain or inconvenience. Call for trial treatment this week. 204 MERCANTILE PLACE, room 42, lady manager. 21

RELIEF FOR WOMEN; DR. DU MAUR cotton root compound; only reliable monthly regulator in the world that gives satisfaction. Recommended by physicians who desire results. Sent to any address; price $2. DR. DU MAUR MEDICINE CO., South Pasadena, Cal.

DR. HAIGH, FORMERLY RESIDENCE physician Manchester Hospital, England; treats piles, tumors, varicocele and cancer without the knife, chronic diseases of both sexes, irregularities, blood and skin diseases, etc. 340 BYRNE BLDG., Third and Broadway.

DR. SOMERS, SPECIALTY DISEASES AND irregularities of women, nervous and chronic diseases of either sex; consultation free. 216 CURRIER BLDG., 217 W. Third st., between Spring and Broadway. Home 8160.

I POSITIVELY GUARANTEE TO CURE catarrh in one week for $1.00. J. BRADFORD, Central Drug Store, 121 South Broadway, Chamber of Commerce Bldg. L. A. Can be sent by mail. 21

A THOROUGH PHYSICAL CULTURE teacher, with references, can accommodate a few pupils at your home or in studio. Address O, box 113, TIMES OFFICE. 21

DR. E. E. EADS, SPECIALIST IN FEMALE diseases and irregularities; specific blood poison in every form permanently cured. 254 Broadway. Home 6060.

LONG AND SUCCESSFUL PRACTICE; EXperience, competent ladies' specialist; strictly reliable; cases guaranteed. MRS. WOODS, 325 S. Hope. Hours 10 to 4. 21

SICK OR NERVOUS? TAKE VIBRATION. Chemical Rays or Electricity. Obesity reduced by registered lady physician. 213 S. BROADWAY. Phones 2577, B'way 2468. 21

ATTENTION PHYSICIANS WOULD ESTABlish tuberculosis, sore lot sanatorium, under good management. Address M, box 197, TIMES OFFICE. 21

DR. BONESTEEL, 1223 S. HILL, CURES rheumatism, neuralgia, all chronic diseases by electrical vibration; no drugs; consultation free.

L.R. REBECCA LEE DORSEY, SUITE 675, Pacific Elec Bldg. Women's and children's diseases. Obstetrics. Hours 1-4 p.m. Tel. 1227.

DR. GARRISON, CANCER AND TUMOR specialist, S.W. corner 7th and Hill, rooms 3.

DR. RAHRENBURG, FEMALE DISEASES, monthly irregularities, stricture, blood, skin and private diseases. 422 S. BROADWAY.

OSTEOPATHY AND NATURAL TREATments. DR. FERRAND, 217 Mercantile Place. 1 to 4.

JULIEN MACRAE, ELECTRICIAN, MENtal and nervous diseases. 1020 S. HOPE ST. Home 4094.

DR. TAYLOR—FEMALE SPECIALIST AND obstetrics. Over Belasco Theater. Main st.

DR. PRITCHARD HECTAL, FEMALES AND chronic diseases. 424½ S. SPRING.

DR. LANE & CO., SPECIALISTS, 320½ S. Spring st., over Santa Fe offices.

REGISTERED WOMAN PHYSICIAN FOR women. 212 S. B'WAY, rooms 1, Phone 2577.

NURSES—
With Experience.

EXPERIENCED NURSE FOR MENTAL cases would like position. Call or address 427 NORTH CENTENNIAL ST. MISS STEWART, city.

PHONE F3060, ELDERLY EXPERIENCED nurse, prefer confinement engagements. MRS. GILJAM. 21

NURSE WILL GIVE SERVICES BY hour, daily, or attend for night duty. 'PHONE SOUTH 1287.

WANTED—GRADUATE NURSE, WISHES care of invalid, comfortable home rather than high salary. 'PHONE HOME F4091. 21

PATENTS—
And Patent Agents.

PATENTS—I FURNISH MY CLIENTS WITH copies of all correspondence had in their cases (except foreign;) I also furnish free of charge complete copies of drawings and specifications. Retain this for future reference. JAMES R. TOWNSEND, Bradbury Blk. 'Phone 247.

TOWNSEND, LYON, HACKLEY & KNIGHT, patents and trade-marks obtained in all countries. Patents and trade-mark suits in all courts. MERCHANTS' TRUST BLDG., 207 S. Broadway. Home 8191. Main 9129.

DRAWINGS, EXPERT STRUCTURAL AND machine drafting, calculations, inventions completed; take Hollywood car to Prospect and Winona sts. J. S. JORGENSON. 21

MECHANICAL DRAFTING, INVENTIONS DEVELOPED. The C-H CO., Engineers and Draftsmen. 401-402 Henne Bldg., Los Angeles, Cal.

IDEAS, DESIGNED PRACTICALIZED AND perfected. "INVENTIONS BUREAU," 914 W. Fourth street. Home 'phone 7985. 21

HAZARD & HARPHAM, PIONEER PATENT agency, Citizens' Nat. Bank Bldg. Book free.

JAMES R. ROGERS (EX-EXAMINER U. S. Patent Office.) Patents, 428 Byrne Blk., L. A.

DETECTIVE AGENCIES—
And Detectives.

ELMS' DETECTIVE AGENCY—
Will undertake all proper detective business intrusted to it by railroads and other corporations, banks, mercantile houses, attorneys or private individuals. Correspondents in all the principal cities of the United States and Europe. Offices, WILSON BLK., First and Spring, Los Angeles.

CALIFORNIA DETECTIVE AGENCY AND Information Bureau, 142 S. Broadway; office room 202. Home phone A6632. Best of reference given. 21

DENTISTS—
And Dental Parlors.

SCHIFFMAN DENTAL CO.—
107 N. Spring st. Painless extracting, filling crown and bridge work. Sanitho rubber plates. Pure gold fillings, 75c up; all other fillings, 50c up; cleaning teeth, 50c up; gold crowns and bridge work, $3 up; rubber plates, $5 up. Also open evenings and Sunday forenoons.

PEOPLE'S DENTAL PARLORS, 223½ S. Spring. All work painless, guaranteed, and prices only a trifle more than cost of material used. Come and see and be convinced.

DENTAL OFFICE IN AUDITORIUM. Already plumbed, reception room with oculist. PHONE 22296. Open Sundays. 21

EDUCATIONAL—
Schools, Colleges, Private Tuition

A. J. GRISWOLD, 609 E. 24TH ST., TEACHES mathematics, elementary or advanced, and makes a specialty of deriving formula and calculating tables, or assisting technical students and professional people over mathematical difficulties, day or evening; charges reasonable. 21

PRIVATE SCHOOL — INDIVIDUAL INstruction; grades 5th to 9th; special adult work in English; tourist children given special attention. Day or evening hours. Phone 22306. 1148 S. ALVARADO ST. 23

W. P. CHAMBERS, TEACHER OF VIOLIN, mandolin, guitar, banjo and zither. 231½ S. SPRING ST. Broadway 4535. Home 7464. 21

A TEACHER WHO HAS HAD MARKED success with the frail, the slow and the backward pupils can take two more pupils. PHONE HOME 5.580. 21

TEACHER GOING TO COUNTRY HOME ON ranch will take a few pupils with her. finest health climate in California. Out of door life, physical culture, private tuition, complete home care. Splendid opportunity for children nervous or overtired from city schools Address Miss McCLELLAND, box 491, Ocean Park, Cal. 21

FOR SALE—CHEAP, CORRESPONDENCE course of law in International Correspondence Schools. Address P, box 22, TIMES OFFICE. 21

ESPERANTA ZAMENHOF, "PURIST," OF the purest type

Classified Liners

STORAGE—All Sorts.

TO LET—THE L.A. VAN, TRUCK AND Storage Co.'s new two-story fireproof warehouse, with separate locked iron rooms, is now ready to receive household goods, pianos and bric-a-brac on storage; all goods handled and stored carefully and safely by experienced men. We guarantee the highest class service. Before you place your order for storage or moving elsewhere we cordially invite you to inspect our warehouse and equipment for handling furniture, pianos, etc. Either street car system will take you within a half block of the warehouse door. We pack, move and ship household goods and pianos to all points at reduced rates. We move safes and offices. Warehouse, 514 Linden st. near 9th and Central ave. Office, 218 S. Broadway. R. M. DUNSTON, Proprietor. Phones 294, Main 115.

TO LET — MOTH-PROOF STORAGE FOR furniture, fabrics, furs, carpets and all household goods and clothing liable to damage by moths. Cold storage assures even temperature, below the freezing point. We guarantee protection from fire, theft and moths. Telephone for prices and other information. Both phones Exchange 6. L. A. ICE AND COLD STORAGE CO.

TO LET—SEE BEKINS VAN AND STORAGE CO. for moving, packing and storing household goods. We can ship your goods to and from the East and North at greatly reduced rates in our own cars. Write or call on us. 346 S. BROADWAY.

TO LET — SEPARATE IRON ROOMS, $1 per month; trunks, boxes, 25 to 50 cents; 'phone for our large vans when you move. COLTRAR WAREHOUSE CO., 417 San Pedro st. Office, 224 S. Main. 'Phone Main 1117. Home 3154.

GOVERNMENT LANDS—And Land Scrip.

CLOSE PROXIMITY TO RAILROAD STATION, health-giving and delightful atmosphere pure water and good surroundings; you can secure a home under your own vine and fig tree; perfect soil.

A rich, deep, alluvial deposit, decomposed or disintegrated granite soil, free from dust in summer and no mud in winter; perfect drainage, though apparently level; there is a slight slope, just enough for convenient irrigation.

The orchards, alfalfa fields, flowing artesian wells and abundant crops in the immediate vicinity are a sufficient guarantee of the fertility of this wonderful soil; thousands have made fortunes in localities less favorable than this. See GEO. H. WRIGHT & CO., 421 Wilcox Bldg., S.E. corner Second and Spring sts., Los Angeles, Cal. 21

WE LOCATE PARTIES IN BEST COUNTY in California, where settlers now have artesian water and raise alfalfa, fruit and garden truck; nice level loam soil. GEO. H. WRIGHT & CO., 421 Wilcox Bldg., Los Angeles. 21

WE WANT 20 FAMILIES TO TAKE UP government land for practical poultry raising; it will cost you $1 an acre for locating. SOUTHERN CALIFORNIA REAL ESTATE INVESTMENT CO., 605 Pacific Electric Bldg. E. F. J. Ottarson, manager Land Department.

TOO LATE TO CLASSIFY

FOR SALE—

It is possible at hatch eggs in a baker's oven, provided you will give all your time to watching the oven and see that it does not become too hot or too cold; it is the same with many incubators; they demand all one's time and attention, and make hard work of what should be pleasure. If there is one thing more than another that has made the "HUB HATCH" popular, it is their utter simplicity. It is a perfect self-regulator, and handles the question of "dryness and humidity" in a manner that would make a weather-man blush; it will pay you to send our 100-page book on "Poultry Culture" before buying. It is free, and will interest you, or better still, come and see the machines hatching at

DOKE STOCK FOOD CO.,
711 South Main street.
ANNA P. WILLIAMS, General Agent. 21

FOR SALE—A GROCERY STORE DOING A first-class business, no opposition. Three years' lease; rent $25 per month; will be sold for less than invoice price. It will take about $1500 to handle this. Cause of selling, death of the owner.

For Sale—A hardware store, doing a business of about $40 a day. Three years' lease, rent $75 a month. All stock new and clean. This is an exceptional opportunity. $1800 or invoice.

For Sale—A large quantity of commercial and everyday stationery. Will be sold at less than eastern wholesale cost. Will sell as a whole or in lots to suit buyers. See BLANK & STERN,
21 134 West Third st.

FOR SALE—ONE BAY SADDLE HORSE, 8 years old, city broke, and perfectly safe for lady; also one chestnut saddle mare, sound morning and forenoons at 2370 WEST 25TH st. 21

FOR SALE—A PERFECTLY MATED PAIR fine black horses, weight about 1300 pounds. Good drivers and saddlers; also one extra fine saddle pony for lady. Apply GOOD LUCK STABLES, 1843 E. 18TH ST., near State. 21

$13,000—PAYING NEARLY 15 PER CENT. on purchase price; flats near Figueroa, walking distance; a grand bargain. RALPH SULLIVAN, 601 Citizens Bank Bldg. Home 5963. 21

FOR SALE—
Eggs for hatching, White and Barred Rocks, Minorcas, White and Brown Leghorns, Buff Leghorns; baby chicks hatching Tuesday; all from good stock; send orders early, we are booking ahead.
DOKE STOCK FOOD CO.,
21 711 S. Main st.

FOR SALE — BARRED ROCKS; 10 FINE large pullets, 20 months old, laying, $12.25; 1 exceptionally fine vigorous large cockerel, $5, worth $25; 2 good cockerels, $1.50 to $3.50 each; remember, we have the laying food—Cypher's.
KLONINGER BROS.,
21 528 S. Main st.

FOR SALE—3 LANGSHAN HENS, 2 PULlets, nearly grown, 1 cock, this bunch will produce prize winners, $15; 12 Buff Orpingtons, young hens and mature pullets, 6 young cocks, young hens; 1 pair young Pekin ducks; 9 full-grown Rhode Island Red pullets, laying, $10.
KLONINGER BROS.,
21 528 S. Main st.

FOR SALE—LAYING FOOD FOR BEST RESULTS feed Cypher's, the food that has the hulled oats; did you read the articles of Meade & Walton, in last Sunday's Times' Magazine? They both feed Cypher's laying food.
KLONINGER BROS.,
21 528 S. Main st.

FOR SALE — WHITE ROCKS; ANOTHER lot of 6 of those beautiful large cockerels, Humphrey strain; these are the last of the bunch, $2.50 to $3.50, about half price, 4 hens, 1 mature, pullets good utility stock.
KLONINGER BROS.,
21 528 S. Main st.

FOR SALE — 9 FINE GOLDEN WYANdotte pullets, lay soon, grand color, fine shape, bred from prize stock, with cockerel, $15; 6 young Blue Andalusian hens, over moult, and large pullet, $7.50; agents Cypher's incubators.
KLONINGER BROS.,
21 528 S. Main st.

FOR SALE—1½ DOZ. BUFF ORPINGTONS, hens, pullets and cockerels; cullings from my breeding pens; highest market price if taken today. STEARNS, 3434 Arroyo Seco ave. Phone East 626. 21

FOR SALE—CHEAP, TWO MALE THOROughbred Boston Terrier pups and two Cocker Spaniel bitch pups; come and make an offer. 822 E. Adams. W. HUMMEL. Home phone 22817. 21

FOR SALE—VERY FINE KING CHARLES and Ruby Spaniels; reasonable price. Phone 25280. 1558 W. 29TH ST. 21

FOR SALE—CHICKENS; 4 DOZEN LAYING hens, mixed, cheap, if you take all. Madison and Santa Monica aves. L. W. ROBINSON. 21

FOR SALE—DOZEN BARRED ROCK PULlets, cheap, 4 lbs. each. 68TH AND S. MAIN. 21

FOR SALE—FIVE DOZEN BARRED ROCK, Black Minorca and mixed pullets; also White and Silver Penciled Wyandotte eggs for hatching. Apply Sunday. Phone WEST 4324. 21

FOR SALE—OR EXCHANGE, A TRIO OF English pheasants, price $10; will exchange for chickens. 854 E. 20TH. 21

FOR SALE—300 FINE HOMER PIGEONS, at a bargain. PHONE M. 2725. 21

FOR SALE—VERY CHEAP; THREE-ROOM house, Boyle Heights, easy payments. See KENT, Klein Fruit Co., City Market. 21

FOR SALE—6-ROOM COTTAGE, PICO Heights, lot 40x135, $2000, $75 cash, balance $17.50 month. OWNER, box 93, TIMES OFFICE. 21

FOR SALE—FURNISHED HOUSE, CLOSE in, Westlake district, $1000 cash, a bargain. MRS. M. E. HOOVER, 253 S. Grand. 21

FOR SALE—OR TRADE FOR LOS ANGELES lot, 6-room house and lot, 2 blocks from postoffice, Riverside. Address C. P. GORDON, 608 Sixth st., Riverside. 21

FOR SALE—ONE OF THE BEST PAYING cigar stands in this city. It will pay you to investigate this proposition. Takes $2000 cash to handle this.
BLANK & STERN,
21 134 West Third st.

TO LET—IN THE NEW CARLTON FLATS, 3 and 5 rooms and bath, latest improvements, close in. 322 E. N. Grand, between Tindle and Carr. 21

ONION CULTURE ON THE DESERT.

NEW INDUSTRY THAT PROMISES GOOD RESULTS.

Yield Will Net Farmers About $400 Per Acre and the Odorous Vegetable Can Be Put on the Market Earlier Than the Texas Product. Seed from Canary Islands.

BY ELTHIA EMBODY.

[SPECIAL CORRESPONDENCE OF THE TIMES.]

The horticultural industries of this fertile section, formerly known as the "desert," have been gradually increasing until the present time, they are more numerous and show greater progress than in any previous season. Since attaining the distinction of being the greatest melon district in our country, the valley has won success in various minor industries, such as the growing of grapes, alfalfa, barley, broom corn, etc. Sweet potatoes yield there enormously. One grower has shipped such quantities of this vegetable that he is known as "Sweet Potato Bill." Asparagus makes a phenomenal growth, is rendered free from rust by the dryness of the atmosphere and has become one of the paying crops. "Grass" they call it there.

Onion growing on a large scale is the latest venture in which many of the valley ranchmen are now engaged. The cultivation of this "tearful" vegetable was tried with such marvelous success last year that over 200 acres will be planted this season. The one great inducement to its cultivation in the Coachella Valley is its early maturity—from four to six weeks earlier than any other region, Texas not excepted. With the additional inducement of water in abundance, and soil that seems naturally adapted to it, a brighter outlook could not be desired. Another excellent feature of this crop is, that when mature and ready for the market, it is not perishable. If the market is low, one may hold his crop for better prices.

The White Bermuda is the variety chosen. In appearance it is not as white as the Silverskin, but is of a pale straw color. The bulbs are broad and flat in form, and have the finest keeping qualities. The flesh is crisp and solid. It is said that no onion in existence has such a delicate flavor as the Bermuda; even those who abhor the strong, rank odor of the common varieties, consider the Bermuda a choice delicacy.

The seed used by the Coachella Valley ranchers is procured from a firm in the South who make a specialty of raising seed of the Bermuda varieties and control the entire output. This firm has its own fields, not on the Bermuda Islands, as is generally supposed, but on Teneriffe Island, one of the Canary group, off the coast of Africa. The genuine imported seed cannot be obtained in this country before September. The reason the home-produced seed is not used is because it cannot be produced as early as on the Canary Islands.

Some interesting details have recently been reported concerning the expense, manner of cultivation and the returns for onions grown in the Coachella Valley during the experimental years. A. W. McGill was one of the first to try. It was in the winter of 1904-05 that Mr. McGill planted Bermuda onions on his ranch near Thermal. In April he shipped a sample crate to the American Produce Company of San Francisco, for which he received $2.03 net, and a letter from D. Campbell, the manager of the company, stating that "the onions were simply perfection, and it occurs to me that this would be a good proposition to encourage. I think Bermuda onions can be produced earlier in the Coachella Valley than at Texas points, in which case they would find a ready market throughout all eastern points and thereby create a traffic which is not now enjoyed. I mention this from the fact that I know you are interested in the welfare of the Coachella Valley, and being interested myself, am anxious to bring such matters to the notice of those who will give them a helping hand. I fully believe that if the White Bermuda onion can be produced a few weeks earlier than is done in Texas, the traffic can be made as large, if not larger than the present cantaloupe business."

Gordon Brothers, also onion growers of the valley, stated last season that it costs about $100 per acre to raise onions and the crop will return about $400 per acre. Ten tons to the acre is the average crop when properly cared for.

J. H. Walden of Thermal last year planted seven acres to Bermudas, from which, on April 30, 1906, he shipped the first carload ever sent out of the valley. He sold them for 2 cents a pound f.o.b. Thermal, to the Keystone Produce Company of Los Angeles, demonstrating to the residents what could be done in the new industry. Mr. Walden soon after shipped three more carloads from the same fields. Eleven carloads was the entire output of last season's crop. The onions were no more than out of the way before the shipments of cantaloupes started up. The successful experience of last year has proved to the onion growers that carefulness and watchfulness all around will establish another paying industry in their midst.

Early this fall, acres and acres of new ground were cleared and carefully prepared for extensive onion fields. Even the Indians of Martinez have recognized the possible profits and have put out many acres.

The seed is procured at a cost of $1.75 per pound; in 10-pound lots, $1.65; in 50-pound lots and up, $1.50 per pound. It is sold in Los Angeles at retail at $2.50 per pound, or 15 cents per ounce.

Z. D. Baker, a prosperous rancher from the San Joaquin Valley, is a recent arrival at Thermal, who has gone into onion cultivation. Mr. Baker was induced to try the desert climate for throat trouble and has leased the Mann ranch for the purpose of planting nine acres to Bermudas, thus getting open-air work and profiting both physically and financially.

Best authorities on onion culture say that the seed should be sown in seed beds or cold frames, in which the soil has been frequently worked over to get the fertilizer thoroughly incorporated. The best time to sow the seed is from September 1 to January, though October is the favorite month. One ounce of seed will produce about 5000 plants, when given proper care. But, of course, it is quite impossible to be exact as to numbers. The young plants should be transplanted to the field before the stems are as large as a lead pencil. This growth is generally attained in six weeks. The soil of the field cannot be too fine or too rich. The saying of our grandfathers, "as rich as an onion bed," exemplifies the requirement of this noisy vegetable.

Experience has shown that more seed is required when sown in the field than when sown in beds and transplanted; and that it costs more to thin out onions grown from seeds sown in the field than for transplanting. When the seedlings are removed from the bed, the adhering soil should be carefully removed and the leaves and roots trimmed off—the roots hinder the work of setting out, and the long leaves interfere with cultivation. In transplanting, the strong, hardy young onions should be selected, in order to insure uniformity of size when mature. The remaining weaker plants are not wasted; they should be utilized for sets and may be planted out much closer together than the others. To obtain sets, the little bulbs are gathered as soon as the tops die. They are then ready for use. In small gardens much time is saved by using these instead of seed. When planted out, they make delicious green onions, or large ones, if permitted to grow.

In the field, about 160,000 plants are set to the acre and a most tedious job it is. The rows should be about two feet apart when a horse is to do the cultivating. For hand cultivation, one foot apart is sufficient.

The industrious rancher who gives his land careful preparation, obtains the best seed, handles his young plants carefully and promptly and keeps them thoroughly weeded and cultivated, cannot fail to produce a crop of onions that will bring him handsome returns.

From the acreage just planted to White Bermudas in the Coachella Valley, the ranchmen expect $50,000 net, for their crop some time in March or April of next year. This figure is a conservative one, as only a fair crop at a medium price was used in the estimate.

TOO LATE TO CLASSIFY

TO LET—ELEGANTLY FURNISHED ROOMS at 735 S. GRAND, $2 a week and up. Phone F7034. 21

FOR EXCHANGE—ONE ACRE OF THE best orange grove land in Redlands. What have you? Party is leaving city, and transaction must be made at once.
BLANK & STERN,
21 134 West Third st.

TO LET—IN ONE OF THE BEST LOCATIONS in the city, office space, part of store, desk room, etc. Good lease and terms reasonable. Inquire of
BLANK & STERN,
21 134 West Third st.

FOR EXCHANGE—ONE ACRE OF THE best orange grove land in Redlands. What have you? Party is leaving city and transaction must be made at once.
BLANK & STERN,
21 134 West Third st.

FOR SALE—NICE COMFORTABLE TWO-story house, can be adapted for two families if desired. 1846 W. 28TH ST. 22

GOMPERS AN ANARCHIST.

How San Francisco Was "Unionized" at Suggestion of Labor Czar.

Secretary of the Navy Bonaparte, in the address before the Chautauqua society, advocated the passing of laws inflicting the death penalty on anarchists who take life, and whipping and imprisonment for less serious offenses. Whether Mr. Bonaparte had Mr. Samuel Gompers and his followers in mind when making this speech, we are not able to state, but that it should have been directed to Mr. Gompers there can be no doubt. Mr. Gomper is an anarchist, and so are many of his followers. He is a self-confessed anarchist, for he said in a speech to his affiliated unions in the Mechanics' Pavilion in San Francisco three years ago: "I want to say to you gentlemen present here tonight that every non-union man in this city must get out of it." A campaign was immediately inaugurated, and how well his followers carried out his command and how completely they forced the non-union men out of San Francisco is shown by the pitiable condition that city now finds herself in, and by the revolting record of crime perpetrated by the outlaws under the domination of the labor trust bully.

Coercion and thugging were the means employed, the latter often resulting in murder. If an employer could not be forced or intimidated into discharging his non-union employé, personal violence was resorted to and the offender was waylaid by a band of five or six thuggers, regularly organized and known as the "entertainment" or "hat" committee, and in more than one case his wrist was broken so that he could not work; or if he put up a stiff fight and tried to defend himself, he was beaten into insensibility and sometimes killed outright. Another would be followed on the street cars until a lonely place was reached, and then he would be thrown off and told to run for his life, while the crowd would amuse themselves by shooting at him until he was out of sight or dead.

Alibis were prepared in advance, and if by mistake one or more of these thugs were arrested, they were never convicted, because the peace officers were all elected by the unions and belonged to them, or "sympathized" with them, and many of the judges, especially in the police branch of the judiciary had such "sympathy" with unionism that an offender had but to show his "union" card to be discharged with the simple admonition, "not to do it again." Or if a trial was had, the culprit invariably demanded a jury, and a willing police drew the panel from among the saloon-keepers who were known to run the "union saloons," and conviction was thus made impossible.

This continued until the town was thoroughly "unionized" in all of the trades and pursuits, and a non-union man had no more chance of getting a job and holding it than a snowball has of long life on the Arizona desert.

This condition became finally so unbearable and disgusting to liberty-loving citizens, that when investors came to the city, some one was sure to explain matters to them, with the result that they gave San Francisco a wide berth and went to Los Angeles and invested their money, as is conclusively shown in a comparison of the building permits of the two cities.

If Mr. Gompers's words were not the utterance of a true anarchist, then there are no anarchists. They are more. They are treasonable.—[The Square Deal.

BIG FACTORIES CLOSE.

Even Rabbinical Aid Fails to Settle the Strike of the Shirt-Makers.

Failing even by the aid of rabbinical aid, which they invoked to settle the acute labor dispute with their 3000 employés, Tuttleman Brothers & Faggen, shirt manufacturers, have shut down two of their big factories and offered them for sale, and it seems but a question of time when their third plant at Eighth street and Snyder avenue, will share the same fate. The firm has advertised its desire to move to some city where labor disputes are easier of settlement. As it is, 25 mills, located in different sections of New York and Pennsylvania, are doing the work that was formerly done in Philadelphia.

The strike at the Tuteiman Brothers & Faggen factories involves 3200 people, whose salaries aggregated from $18,000 to $21,000 a week. It has been on for five months, and every phase of a strike, from intimidation to riot, has been experienced. The financial loss to the firm has been heavy.

In two previous strikes the firm conceded the points at issue, but the present strike they looked upon as an effort to impose upon them, and they declined to yield, expressing a desire to go out of business rather than do so. At no time has there been any real approach to a settlement. The employes refused to return to work as individuals unless the company recognized the union.

For the first time in the history of Philadelphia's South Side has rabbinical aid been called in to settle a labor problem where both Jew and Gentile were employed by a Hebrew, and the failure of this effort has set the final seal upon the breach.—[Philadelphia Record.

The Men Who Pay.

The citizens who make up the real sinew and backbone of the country begin to see how they are being ground by the various trusts that feed upon them. There is the labor trust on one side to stop the supply of coal, stop the factories and cut off wages when they order strikes and throw whole communities into distress and want, and the capital trusts on the other side.

The common citizens number about seventy-eight million and the labor trust about two million. The rights and interests of the citizens represent therefore seventy-eight points as compared with two points for the labor trust. This means a very heavy majority of the readers of newspapers and the buyers of merchandise are not members of labor unions or any other form of trust and their power is and should be supreme, both in elections and government. A prominent democrat in Washington is reported as saying:

"There is a great middle class in this country which belongs on the side of neither labor or capital; the professional classes, the farmers, the salaried people, the small owners of property. It is, after all, the greatest class in the country. It has never, however, been brought fairly face to face with the injury where its interests lie in this controversy, which has been broadly descriptive of the evils of capital with labor.

"The coal strike suggests the remedy in a timely way. The half a million miners, a few thousand perhaps, of coal and railroad owners and operators, and the rest of our $0,000,000 people represent the great middle class. Everybody has come to understand that the consumer pays for the strikes, and everybody that he shivers while they are on.

"So I think it is fair to say that the great neutral class, or the people, or whatever you call it, who are concerned in a particular public problem, is the one which ought to have its views felt. It is unorganized and has never made an effort to secure organization. It is divided along political parties, and it has all kinds of political and economic views.

"This class is going to learn the merits of these questions on which labor and capital are split and must to say for years. It is going to inquire 'Where do we pay?' It will be discovering, very soon, that both labor and capital are getting it in the box and at the political end. It will find that it pays the bills, and that it gets ready to take a position. It will be doings. It will begin the solution of questions that politicians have been dodging. It will come nearer to the right solution than either of the more than two political parties.—[The Square Deal.

An Unvarnished Statement

For Those Who Think

If you are a pessimist and don't believe there are any honest business men and that the country is going to the bow-wows and everything else, you might as well stop where you are. If on the other hand, you take an optimistic view of things and look on the brightest side of life and believe there are some honest men left, then it will pay you to read this to the end.

If some one were to inform you that you could purchase shares in a company controlling a monopoly, and which during the next twelve months would show big dividends and keep on increasing year by year, and that within a period of four years would be paying almost one hundred per cent. you would hardly credit it. But that is just what I am going to offer you. Before you invest a dollar, however, in the enterprise, I want you to make a thorough investigation of the same. IN FACT, THE MORE YOU INVESTIGATE, THE BETTER SATISFIED I WILL BE, for the larger will be the amount which you will invest in the corporation.

I am the publisher of Modern Women and have one of the finest publishing plants in this country, paid for in cash at lowest cash prices, occupying a seven-story granite and brick building containing over 25,000 feet of floor space, on the corner of Broad and Franklin Streets, devoted solely to my own product. I have built this up in seven years, for seven years ago I did not have a dollar to my name, in fact, it is well known among the publishing fraternity, that I was without food in this city where this magnificent publishing plant is now established. As a publisher I realized what labor-saving machinery meant. In all branches of the publishing business, from the linotype which is an automatic type setter to the fast Web Printing Presses which turned out the matter at a high rate of speed, there was one department for which machinery had never been invented to do away with hand labor, and that was the mailing department. Hundreds of thousands, yes, millions of dollars, have been spent trying to invent machines which would do the mailing, and which in a way is the most important department of a publication, for after the product is once finished it must be sent rapidly on its way and to a publication having a large circulation, it meant employing hundreds of hands, large amount of floor space, etc. In my own plant, we employed ninety-three girls to address wrappers for the magazine and they then wrapped them ready for the mails. About four years ago there was brought to my attention a mailing machine. The inventor had a crude model and I acquired his invention for a fortune. Not being a mechanic, I was under the impression that all I would have to do would be to put in a fine machine plant, make a few alterations in the model that publishers would demand, and then turn out the machines in quantities. Little did I realize that an inventor's model is one thing and a perfected machine another. For four years, I have devoted most of my time and risked over $1,000,000 to perfect this machine. After perfecting the same, I did not go about it the way most inventors do, that is, manufacture them in large quantities and ship them broadcast throughout the country. On the contrary I placed the first machine in my own publishing plant and ran it there under my personal supervision, day in and day out, for over one year. It stood every test.

Some time ago, I formed the corporation which bears my full name, The George Livingston Richards Company, with a paid up capital stock of $1,000,000, divided into 100,000 shares of the par value of $10 each. This Company owns the publication known as Modern Women, circulation over 400,000 monthly, and they also acquired my controlling interest in the Agnew Auto-Mailing Machine Company, namely, 50,000 shares of the par value of $25 each. There has never been a share of stock sold in the machine company by me for less than $25, and it has commanded as high as $35, and even $40 per share.

The machine company owns one of the finest machine plants in this country, although not the largest by any means.

Of course, every one knows what a successful publication Modern Women is, and those who are interested can readily figure out what the machines save in labor. In my own publishing plant it has permitted us to dispense with the services of ninety-three girls, and we have two vacant floors which speak more eloquently than words as to what the machine has accomplished in the saving of floor space. The machines are an absolute monopoly, and so thoroughly protected are its patents that infringements are impossible, and so strong are the vested rights that the Company instead of selling the machines outright, have chosen the more brilliant policy of leasing them for terms of not less than five years, the average rental amounting to about $800 per year on each machine, a rental of twenty cents per thousand copies being charged with a minimum rental of $500 per annum, which minimum rental covers more than the cost of production. The enormous significance of this statement will be better understood when the cost of manufacture and erection is taken into consideration, showing the almost unprecedented profit of 100 per cent the first year of their use in the establishments to which they are leased. Each succeeding year is a clear gain, and as may be seen at once, so perfect is the construction that the Company agrees to keep each and every machine in repair. The machine feeds, folds, wraps, pastes, seals, addresses and distributes into mail bags any publication, newspaper, magazine, pamphlet, catalogue or circular, all operations being automatically performed in consecutive order at the rate of eighty-six per minute. So simple is the construction of this remarkable machine, and so certain are its results, that two intelligent boys can safely operate it.

The other machine which the Company owns is a Sealing and Stamping machine, which performs the work of twenty-four girls, its duties being to seal and stamp envelopes, advertising cards, etc., at the rate of eight thousand per hour. This machine, by a simple movement of the lever, instantly seals envelopes without stamping, or if the operator sees fit, stamps without sealing. The sealing and stamping machine is sold outright at a profit which nets the Company over one hundred per cent. of the cost of manufacturing and selling.

Besides this, the Company owns an addressing machine which addresses envelopes, etc., and a stencil cutting machine to cut the stencils used by both the mailing and the addressing machines.

The Agnew Auto-Mailing Machine Company owns the patent rights for United States and Canada for all these machines.

For the Auto-Mailing Machine it is estimated there is a demand in this country for four thousand, and for the sealing and stamping machine a demand for at least twenty-five thousand, for the addressing machine ten thousand, for the stencil cutting machine ten thousand, and besides that the Company will be selling to the users of these machines an average of five hundred million blank stencils annually.

The following tables give you an idea of what the Company is capable of earning and proves most conclusively that no matter how the subject is discussed, no matter how unfavorable the prospective investor chooses to view it, the fact remains that a satisfactory profit cannot fail to accrue.

The Agnew Auto-Mailing Machine Company is capitalized for $2,000,000, all divided into Common Stock of which $1,269,500 has been issued. Now if four thousand auto-mailing machines were rented annually at an average of $800 each, that would be $3,200,000. Twenty-five thousand sealing and stamping machines at an average net profit of $100, would be $2,500,000. Ten thousand addressing machines at an average net profit of $25 each, would be $250,000. Ten thousand stencil-cutting machines at an average net profit of $100 each, would be $1,000,000, and five hundred million blank stencils at an average net profit of forty-five cents per thousand, would be $225,000, making a total of $7,175,000. Charge off ten per cent., wear and tear on the mailing machines, namely $320,000, leaving a profit of $6,855,000 or over two hundred and twenty-eight per cent. on the gross capitalization of the mailing machine company.

The average man will call these figures those of a fanciful investor and to guard against just such as these, I will cut those figures into four parts and we will say that only one thousand auto-mailing machines can be placed at an average rental of $800 per year, which would be $800,000. Six thousand two hundred and fifty sealing and stamping machines at an average net profit of $100 each, which would be $625,000. Twenty-five hundred addressing machines at an average net profit of $25 each, would be $62,500. Twenty-five hundred stencil cutting machines at an average net profit of $100 on each machine would be $250,000 and one hundred and twenty-five million stencils at an average net profit of forty-five cents per thousand, would be $56,250, making a total of $1,193,750. Charge off ten per cent., wear and tear on the mailing machines, namely $80,000, leaving a profit of $1,113,750, or fifty-seven per cent. on the gross capital of the Company.

No doubt the pessimist who does not believe anything is possible, and who prefers to have his money draw three per cent. interest in the savings bank, will again question these figures and say they are those of a dreamer, and to guard against such as these, I have again cut the figures into four parts and that is, if only two hundred and fifty auto-mailing machines can be placed at an average rental of $800 each, which would be $200,000. One thousand five hundred and sixty-two sealing and stamping machines at an average net profit of $100 on each machine, would be $156,250. Six hundred and twenty-five addressing machines at an average net profit of $25 each, making $15,625. Six hundred and twenty-five stencil cutting machines at an average net profit of $100 each, making $62,500 and that thirty-one million two hundred and fifty thousand blank stencils at an average net profit of forty-five cents per thousand, which would be $14,062, making a total of $448,287, from which deduct $20,000 wear and tear on the mailing machines, leaving a net profit of $428,287 or fourteen per cent. on the gross capitalization of the Company.

You can again cut these figures in two and still get more profits than the saving banks or bonds pay, but these figures in themselves would prove ridiculous the same as the statement figuring only two hundred and fifty auto-mailing machines on rental.

Now we will take it for granted that the latter statement which I made is the only one which could be carried out, that is the statement which shows fourteen per cent. on the gross capitalization of the mailing machine company and over twenty per cent., on the capital which is outstanding.

If it only paid 10 per cent., The George Livingston Richards Company alone would receive in dividends $125,000 every year on their own stock holdings in the machine company, not counting the dividends which will be received from the publication, and which this year I believe will show a profit of at least $125,000, and which, like old wine, increases in value as the years go on, and this not only holds good as regards the good-will of the property, but also the earning power.

This, in brief, shows all possible aspects of the situation. Remember, the publication is not an experiment, neither is the machine company; both are going concerns. The machine company is shipping machines as fast as they can manufacture them under present conditions, but what we need is a very large plant outside of the city where we can have our own foundry; in other words a plant capable of taking care of 2000 workmen, hence this stock offering; if it was not for this you could not buy a single share. The newspapers call them the "machine with the brain," and rightly so, for they do everything in their line but talk.

In conclusion all I can say is, that the above is an unvarnished statement, and I would be pleased to have any one INVESTIGATE THOROUGHLY EVERY STATEMENT which I have made for I am quite sure that if they did so, their investment would be limited only by their means.

If this investment is good enough for Bankers, Bank Presidents, Bank Cashiers, Millionaire Merchants, and Manufacturers, Army Officers, Postmasters, Lawyers, Physicians, Clerks, etc., it ought to be good enough for anyone and we number this class of people right now among our shareholders, who only invested after a thorough investigation both as to the Company's standing and my own personal integrity.

Bradstreets one, one of the leading and largest Commercial Credit Agencies, in their rating book gives these companies the highest commercial credit rating. References if requested will be furnished from bankers and well-known business firms.

You can acquire these shares at the present time for $1c each as long as they last. After they are gone, you will find it very difficult to obtain shares at any reasonable figure, for they all closely held and bought by people who realize their worth and who are looking for an income in after years.

If it were not for the fact that I had promised the publishers who are now using the mailing machines outside of Modern Women that I would not divulge their names on account of their being subjected to annoyance by people who contemplate investing, I would gladly publish them here, but as I stated above, every statement which I have made can be verified.

Make all checks, drafts, etc., payable to the order of The George Livingston Richards Co., and I will sent you a fully-paid and non-assessable stock certificate.

Address: GEORGE LIVINGSTON RICHARDS,
99 & 101 Broad St., Boston, Mass.

EQUAL RIGHTS AND SPECIAL PRIVILEGES

IT would be both interesting and valuable, observes the New York Sun, to know exactly what each particular statesman who discourses on the subject means when he eulogizes the noble workingman and bares a proud and swelling bosom to the blast in his defense. Nearly every volcano in the country is now abandoned to violent eruption, and boiling language scalds once happy surfaces beyond the help of ointment or cold cream. Nevertheless it is a fact surcharged with pain that the average citizen in nine cases out of ten doesn't know for certain what special brand of noble workingman the statesman of the moment means to canonize.

Of course, there can be no doubt in the case of the laborious and reverberating Gompers. We all know that in his complacent and serene philosophy there is only one honest laborer on the surface of the earth, and that is the laborer who contributes to his treasury and lends an humble nudge to his political aspirations. No mystery about the frugal and far-seeing Samuel. His vassals are the chosen few. All others wear the brand of "scab" and are anathema. But we should like to know, even approximately, what the Peerless, the Boy Orator of the Platte, regards as a workingman. That is really important. Mr. Bryan has adopted as his chief shriek: "Equal rights for all; special privileges for none."

It sounds like a message from the skies, borne upon the blast of some supernal trumpet. We do not seem to follow Mr. Bryan, however; that is, not altogether. What does he mean by "equal rights" and what by "special privileges?" In the next breath we have him clamoring for the eight-hour law, which is a flagrant [illegible] upon the liberty of the individual, denouncing "government by injunction," which is the only [illegible] those "special privileges" which Gompers, Mitchell and Company are striving to establish. Here is an opportunity for Mr. Bryan to [illegible] fountain of conversation to the advantage. Is the dispute [illegible] "equal rights" really secure if [illegible] can sell his labor where he pleases, work as long and as hard as he [illegible] proper, while Jones must [illegible] schedule provided for him by Gompers and curtail his earnings at the [illegible] of the walking delegate? And are the "special privileges" which congest the gorge in Mr. Bryan's [illegible] ple midriff and lash him to [illegible] vehemence? Are they the [illegible] claimed by certain wicked persons managing their own affairs to [illegible] themselves, or are they the [illegible] claimed by Gompers, Mitchell [illegible] Company of exterminating every [illegible] Ingman who undertakes to earn a [illegible] lihood without their sanction [illegible] tificate?

Mr. Bryan could most advantageously unbosom himself in respect to [illegible] popular conundrums. He is now engaged in exploiting the country with a view to 1908. We know already that he is bent on national ownership of trunk railways and State ownership for local lines. To that end we expect we are giving the prayerful consideration work it deserves. But the American people are entitled to a full and [illegible] felt exposition of Mr. Bryan's views touching on and appertaining to "equal rights for all and special privileges to none." If he intends to [illegible] high sounding utterance to do more than throw to us an answer to the [illegible] of speech, this reverent notice is given to be furnished with a [illegible] and a diagram.

M'GINNIS AND THE UNION LABEL.

BY WILL M. MAUPIN.

Mr. Joseph A. McGinnis was a [illegible]
unions all the way;
He favored large wages and a [illegible]
what shorter day.

A walk-out always pleased him,
though he didn't have a [illegible]
But when the delegate said [illegible]
Ginnis always went.

He did the shopping for his wife,
cause he liked to [illegible]
That naught save union [illegible]
purchased with his [illegible]

Has it got the union [illegible]
nis used to say.
Has it got the union [illegible]
it to me if you're [illegible]
If it hasn't got the [illegible]
bloomin' thing away.

McGinnis had no children, [illegible]
hoped to have some [illegible]
And his wife who "wore [illegible]
was opinioned the same way;
So when the stork arrived [illegible]
and brought a bouncing [illegible]
McGinnis was elated—he [illegible]
come with joy.
He looked the baby over, [illegible]
wreathed in a grin.
When all at once a thought [illegible]
which filled him with [illegible]

Has it got the union label?
nis used to say.
Has it got the union label?
it to me if you're able;
If it hasn't got the label,
bloomin' thing away.

Now Joseph A. McGinnis was [illegible]
of good repute;
He went to church on Sunday in [illegible]
union-tailored suit;
Like many other union men, he [illegible]
a blameless life;
And when he died, the neighbors [illegible]
"The blow will kill his wife."
He reached the pearly gates [illegible]
as upright spirits do;
"Welcome!" was Peter's greeting, [illegible]
"I have a harp for you."

Has it got the union label?
nis used to say.
Has it got the union label?
it to me if you're able;
If it hasn't got the label,
bloomin' thing away.

Special Privileges.

The convention of real estate men of [illegible] State held at Fresno last week took up the long-standing matter in relation to commissions paid real estate agents for selling property. An attempt has been made more than once, or twice in the State Legislature to get through a bill which might be termed a bill to encourage dishonesty rather than a bill to cinch the real estate owner. The report of it is to devise some legal method by which real estate agents can have their commissions on the sale of property where they hold only an authorization from the owner of the property to sell. The present condition of affairs are undoubtedly hard on the real estate agent. He, no doubt, very often forfeits his commission through the [illegible] of a property holder. But should a bill be passed for the advantage of the real estate agent? In fact, if such a bill were passed the Supreme Court of the State would promptly declare it unconstitutional. No special law can be made for [illegible] and if any such act were passed by the statute books, if any act [illegible]

A Rural Possibility.

"Marjorie was on a visit to her grandparents on the farm, and after enjoyment of country life was somewhat marred by the appearance of a cow with horned by the cows. One day she asked her mother asked her to run down to the and call grandpa to dinner. She started, but carrying a pail in one hand and one of the mooley kind in the other, coming. "Oh, mamma, there's a cow with [illegible] there!"

After a glance out of the window the meek-looking beast, her mother said:

"Why, Marjorie, there's nothing to be afraid of. She can't harm you, for she has no horns."

"But, mamma," answered the child, "she might butt me with her tail!"—[Harper's Bazar.

Review of the [illegible]
STATE OF THE [illegible]
XXV[th] YEAR.
Houses
FACT AND COMM[illegible]
THE interest in buildin[illegible] grows more acute from [illegible] There must be an ever[illegible] demand in this community [illegible] building material than lu[illegible] fire limits must be exten[illegible] rapidly from time to time, [illegible] every extension comes an[illegible] in which lumber cannot [illegible] building as the principal ma[illegible] increasing cost of all kinds

REAL-ESTATE SECTION.

Review of the Week. STATE OF THE MARKET.

Los Angeles Sunday Times

Part V—24 Pages. SECOND LINER SHEET.

XXVTH YEAR. SUNDAY MORNING, OCTOBER 21, 1906. On All News Stands. Trains and Streets. 5 CENTS

Houses, Lots and Lands—Saturday Review of Buildings and Development

FACT AND COMMENT.

THE interest in building material grows more acute from day to day. There must be an ever increasing demand in this community for other building material than lumber. The city limits must be extended pretty nearly from time to time, and with every extension comes another area in which lumber cannot enter into building as the principal material. The soaring cost of all kinds of lumber will have the effect of driving people to build in brick or cement more and more, even outside of the fire limits. William Mulholland, the superintendent of the Los Angeles water system, has recently brought to light in a new way the fact that material for making cement exists in great abundance throughout Southern California. He proposes to have discovered along the line of the conduit which is to bring the Owens River water to the city an abundance of material for making cement. Mr. Mulholland shows his patriotism by securing these beds of cement material directly for the city. No one less patriotic than he, which is about 999 out of every 1000 people in this community, would have given a quiet tip to some friends to locate these beds, organize a company, put up a plant and manufacture the material for the big aqueduct. Selling the city $2.50 to $3 a barrel for the cement, Mulholland says he can make it for the city at a cost of $1 a barrel. Now, if cement can be made for the city at a cost of $1 a barrel, it ought to be very possible to get it for other building purposes in the city of Los Angeles at about $1.50 a barrel, if good cement can be had here at $3 a barrel, there is no doubt a great many more plaster houses will be built than now. The line of the conduit from Owens River does not mention all the cement material in Southern California. It exists everywhere, and the near future will see a great development in the production of this building material at our very doors. It will make, in a way, a new industry of very great importance to us, give employment to a large number of people right here at home, and pave the way for those who put their capital into this kind of industry and into the money at home here which is now going to Puget Sound and other points far up the coast to pay for lumber, which is rising very rapidly month by month in value. The timber lands of the great Northwest are largely held by a great monopoly, which raises the cost of lumber, not because of its natural scarceness or cost of obtaining it, but in an ordinary way. Of course, the cost of producing lumber increases with the years. The forests near the coast have been all cut down, and now the logs must be sought at a distance from tidewater at the mill and the ship at increasing cost. But the public, for every dollar added to the cost of production adds another dollar of profit for the monopoly owning the timber. Here is a most attractive investment for capital to be put in Southern California in the manufacture of brick, and from all appearances turning out at a fairly large profit, and an abundant supply of raw material.

Concrete Bricks.

Cement quite as important to us is the increasing use of brick in our building operations. This is a home industry and the industry is in so flourishing a condition at the present time as to give employment for an additional number of industrious men, who earn excellent wages and support numerous families in comfort. The industry is capable of indefinite expansion. All over the southern country there are large beds of fine clay for making brick, quite as good as are produced in the world. The old-fashioned brick is a thing of the past in building excepting for the inside of walls. The concrete brick is the recognized material for fading. It is exceedingly handsome and its cream color is exceedingly pleasing to the eye." The brick-makers of Los Angeles have extended their operations away beyond the mere making of the regular brick and are turning out all sorts of hollow tiles and other fireproof materials which are to form our finest buildings. No doubt as time passes, the skill and ingenuity of our architects and builders will still further extend this use of the building material made of our clays. Now, at the present time some little social discussion going on between the cement men and the brickmakers, the architects and contractors, as to the relative merits of the two materials. The scientific knowledge and practical experience of those engaged in putting up our great buildings will soon result in a solution of whatever dispute there may be in this head. The cement and brick men will well possess their souls in patience. There is room enough for both industries to live and flourish, and to be engaged in both industries will mean steady employment for their talent and capital, with plenty of reward for the men who conduct their affairs successfully and honestly.

Special Privileges.

The convention of real estate men of the state held at Fresno last week took up the long-standing matter of the rate as to commissions paid to real estate agents for selling property. Complaint has been made more than once in the State Legislature through a bill which might be passed to encourage dishonesty by a bill to check the real estate owner. The effect of it is to devise some legal way by which real estate agents can get their commissions on the sale of property where they hold only an option from the owner of the property to sell. The present contract is undoubtedly hard on the purchaser. He, no doubt, very often pays his commission through the nose. But if a property holder, who has had a bill be passed for the advantage of the real estate agent, in fact, if such a bill were to the Supreme Court of the State and properly declare it unconstitutional, a special law can be made, and if any such act were on the statute books, if any act were passed to enable real estate agents to collect, it would have to be extended to include all factors or brokers who sell any kind of property whatsoever. It would open the door wide to all kinds of litigation and to actual fraud on the part of dishonest real estate agents. Why should they have any special legislation passed in this respect? If the real estate agents are losing commissions in this way through the dishonesty of real estate owners, it is their own fault. Other factors or brokers have to have and show in case of dispute absolutely written authority to conduct the sale and the commission to be collected is stipulated in the written document. Real estate agents contend that they cannot obtain this privilege from those who have real estate for sale. They can if they will. There is an organization of real estate agents covering the whole State, and if they will get together and agree not to receive instructions to sell real estate in any way excepting by a written document, they can solve this difficulty for themselves. That is the way other brokers are obliged to conduct their business, and it is really the best way for the real estate men to do. Anyhow, a special law covering only real estate agents would certainly be declared unconstitutional in the State of California.

September Building Record.

The Chicago Construction News, which issues about the end of the first week of every month a report of building operations in over thirty of the principal cities of the United States, shows that for September there was a loss of 12 per cent. In the cost of the buildings erected as compared with that month a year ago. In some instances a gain was shown of very large percentages. For instance, in St. Paul the gain was 53 per cent, this year over last, but in that city the building operations for a month fell considerably short of $900,000. The previous year it was short of $500,000. Salt Lake City shows a gain of 80 per cent., but there the building operations count only seventy-four buildings at a cost of less than $200,000. A year ago there were only forty-nine buildings put up, at a cost of just less than $116,000. Los Angeles makes rather a sensational record in falling behind September, 1905, by 11 per cent. This is probably the first instance of decrease in a year. In Portland, Or., the increase was 22 per cent., but the total operations fell to below $500,000, the number of buildings being 233. Seattle, like ourselves, shows a falling off, but larger, being as much as 15 per cent. The number of buildings put up in that city in a month was 676, and the cost a little over $400,000.

Los Angeles Leads.

Every fact coming to light establishes the lead of Los Angeles in everything in the building line, and in the sale of real estate among the cities which may fairly be compared with this. In Portland, Or., the real estate men are real jubilant in view of the activity prevailing in that city, both in building and in real estate. The Oregonian informs us that the transfers of real estate in 1905 amounted to a little more than $15,000,000 in value, and that for the nine months of the present year the business done runs to more than $16,000,000. It is impossible to tell here in Los Angeles just what business is done in real estate as to values. The records go on with merely nominal values given in the transfer of the property. But real estate men estimate that we sell as much as $75,000,000 worth of property a year. The Portland paper shows the number of transfers will run at about thirty to fifty a day. Ours run from 150 to 250 a day. In building, the Oregonian shows that in 1900, for the whole year the building permits issued in the city called for an expenditure of a little less than $950,000, and for nine months of 1906 the figures were $4,334,527. There has been a steady gain in building in the Webfoot City for the seven years, but compared with ours the operations are small. The Superintendent of Buildings in this city shows a full average of a thousand permits a month, and there has not been a month in the year when the cost has not run to over $1,000,000, running over $2,000,000 in two of these months. The present month of October promises to surpass the $2,000,000 mark. Only one month of the current year, the month of May, have the building permits in Portland run to above $1,000,000. There is one peculiar feature about this Portland record. The Oregonian points out that there has been a dropping off in real estate and building activity since the destruction of San Francisco. Our experience has been the very opposite.

BIG SALES BY A. E. HALSEY.

In Last Ninety Days He Sells Business Property Aggregating Over Half Million.

The prevailing activity in the real estate market is indicated by the following list of sales made by one agent in a few weeks. These sales are eleven in number and the money paid aggregates the huge sum of $621,550:

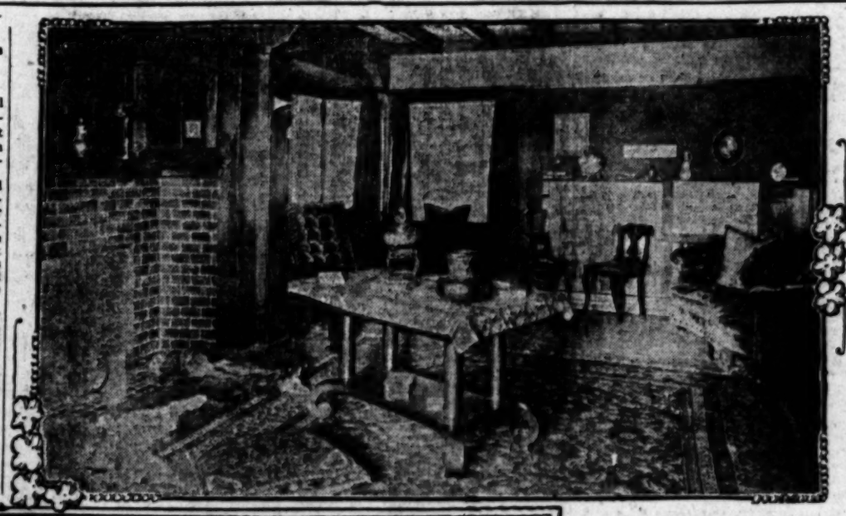
The southwest corner of Main and Pico streets for H. B. Smith of Colton to a prominent local investor for $131,250, or $1250 per foot. This property is unimproved and has a frontage of 105 feet on Main street by 150 feet to alley on Pico street. The seller was represented by Colson, Bryon and Donnel who held an option on the property.

For Percy Wilson to Wm. M. Riley and W. D. Wilson a vacant lot on the east side of Hill street, forty-five feet north of Seventh street, for $45,000.

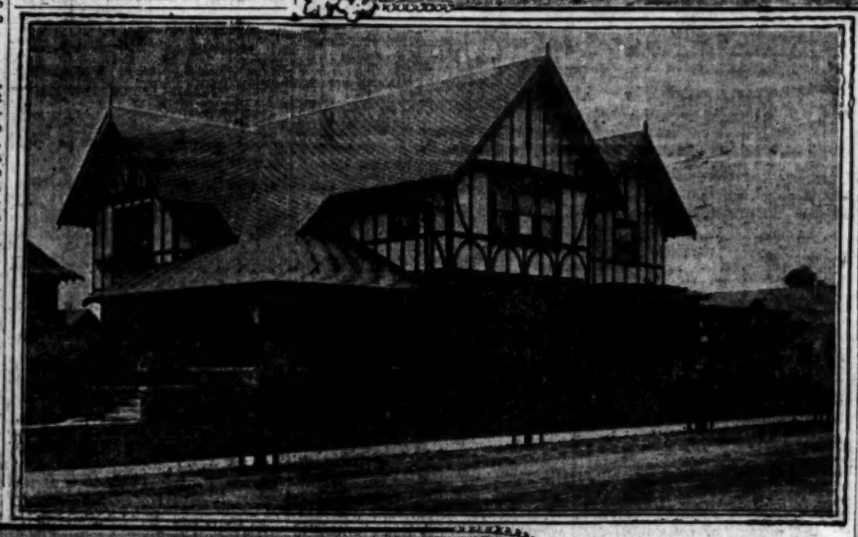
To Drs. M. L. Moore and W. W. Hitchcock for James M. Hammel, represented by Wright & Callender Company, 1149 South Hill street, with nominal improvements, for $48,600.

The northwest corner of Twenty-ninth and Vermont avenue, 67x110 feet, for R. Ashley to E. G. Shryock, for $5000.

Lot 60x120 feet on the south side



Interior of Residence of W. C. Brain



Residence of W. C. Brain



Residence of Martha C. Thompson

Group of Los Angeles Residences.

Forty-seventh street, $2600. W. W. Anderson to R. Lewis Kruger, lot 50x135 feet, on Eastern avenue, near Twenty-ninth street, $1350. L. E. Jones to Mrs. W. E. Manlove, five-room cottage, No. 3594 East Forty-sixth street, $2250. J. Charles Thamer to Isabel Mathewson, six-room bungalow, No. 1540 West Twenty-second street, $3350. R. M. Thomson to George A. Rawson, lot 50 x178 feet on Manhattan avenue, just north of Washington street, $1600. Della E. Kelley to Emma Williams, lot 50x 140 feet, on Kenwood avenue, near Twenty-ninth street, $1778. George E. Boyle to Rebecca Macy, No. 2924 Western avenue, six-room bungalow, $3250. G. P. Widney to Della E. Kelley, lot 50x145 feet, on Western avenue, near Twenty-seventh street, $1400. C. M. Dubernet to J. H. Mitchell, six-room cottage, No. 354 South Johnson street, $2900. W. H. Amend to R. Hermann, lot 50x150 feet, on Twenty-first, near Arlington street, $1600. Poole & Jones to Mrs. Maggie A. Beacom, two-story house, No. 1938 Western avenue, $3500. C. A. Reeves to F. C. Summer, six-room cottage, No. 1543 West Eleventh street, $4650. Silas L. Rolls to Mary B. Gough, six-room bungalow, No. 2933 Halldale avenue, $4150. L. E. Jones to William H. Burkhart, five-room cottage, No. 420 Clarence street, $1950. J. M. Williams to Anna V. Cooper, lot 50x 140 feet, on Kenwood, near Thirtieth street, $1800. Emma A. Lee to T. G. Yorba, five-room bungalow, 1820 Reed street, $2000. Bailey & Hubbard to C. T. Maguire, two-story eight-room house, No. 1800 Oxford avenue, $6000. Mrs. James Myers to D. L. Smith, five-room cottage, No. 535 Milbank avenue, $3100. Connor & Levi to James V. Green, two-story house, No. 2395 Dorchester street, $6000.

All Kinds Here.

Recent sales made by Hasson Bros.: For Herman Heinke to C. L. Wright, two lots in Seaside Park tract, Long Beach, $2000. For George B. Smith to J. N. McGillis, 223x300 feet on Seventh street, just west of A street, Glendale, $3000. For C. L. Wright, twenty acres at Compton to Herman Heinke, $4500. For R. T. Annis, five acres four-year-old Valencia oranges at Duarte, no building improvements on the property, $3000. Lot 36 feet, Nos. 4706-08 Central avenue, for J. H. Ellis to W. Olsen, $4250.

Thespian Buys Home.

Anderson Brothers report sale of a six-room modern cottage, No. 2817 Western avenue, to Robert Morris, manager of the Burbank Theater, for $4450. Mr. Morris bought for a home.

Buys a Home.

Charles H. Bareford buys of Edward H. Conner and Courd Levi, No. 2938 Dorchester street. The lot is 48x 155 feet, facing north, with fine view of the mountains, and is improved with a new eight-room house, one of the most handsome of the many fine homes recently erected in the Country Club district. Price $7250. Mr. Bareford buys to use as a home.

Buy Building Lots.

Arthur W. Kinney Company reports the sale of three lots in Jefferson Street Park for a total of $3475. The same agency reports the following sales: Helen M. Johnson to J. A. Potter, fifty feet on Westlake avenue, 185 feet south of Ocean View avenue, for $4350. L. M. Wilson to J. B. Strickler, a lot 44x122 feet on the northeast corner of Hobson and Tweifth streets for $2000. Timothy Kelly to C. S. Walbridge, lot 40x125 feet on Santa Barbara avenue, 222 feet west of Moneta avenue, for $1500. Buyer will build a nice home on the lot.

Nearly All Glendale.

Miller & Lewis Company report they have sold within the last week a lot 50x150 on the southwest corner of Fremont avenue and Boston street to H. A. Longacre for $5000. Lot 50x137 feet, Myrtle street, Glendale, for $425, to M. E. Judith. Lot 50x137 feet, Myrtle street, Glendale, for $450, to K. B. Sully. Lot 50x137 feet, First street, Glendale, for $425 to P. B. Havron. Lot 50x137 feet, Second street, Glendale, for $425, to M. B. Camp. Lot 100x350 feet on Valley View road, Glendale, to M. E. Harrison for $1200. Lot 50x137 feet on Myrtle street, Glendale, for $450 to E. V. Summers. Lot 50x136 feet on Burchett street, Glendale, for $550 to L. Dilloy. Lot 50x135 feet on Kohler street, near Melrose avenue, for $550 to E. M. Alcove.

HOTEL FOR WESTLAKE.

C. C. C. Tatum reports the following sales: J. B. Duke buys of Perry Whiting and A. W. Skinner a vacant lot on Wilshire Boulevard at the southeast corner of Carondelet street, 140 feet on Wilshire Boulevard by 263½ feet on Carondelet street, for a consideration approximating $40,000. Mr. Duke will improve same with a six-story fireproof apartment hotel to cost about $200,000.

W. N. Hamaker buys of John W. Connelly, administrator for the estate of John Lysaght, deceased, lot on North Main street at the southwest corner of Railroad street, being 75 feet on Main street by 106 feet on Railroad street, improved with two-story frame business building, with store and rooms and two old frame cottages. Sale was confirmed by the Superior Court at $9200 cash.

T. C. Radbone buys of Arthur J. and Emma E. Little a lot on Sixteenth street at the northwest corner of Burlington, 146 feet on Sixteenth by 52 feet on Burlington, unimproved; consideration, $7250. This sale was made in conjunction with Dolton & Austin.

Mrs. H. S. P. Tucker buys of the Wilshire Boulevard Land Company a lot 50x160 feet on the west side of Manhattan Place, 180 feet south of Fifth street; consideration, $2000.

Dr. J. A. LeDoux buys of the Wilshire Boulevard Land Company a lot 60x150 on the west side of Manhattan Place, 120 feet south of Fifth street; consideration, $2000. Purchased for a future home site. The two last mentioned sales were made in conjunction with James V. Baldwin.

BEVERLY HILLS.

Formal announcement is made by the Percy H. Clark Co., managers of the tract, of the opening tomorrow of Beverly Hills, a beautiful suburban residence section between this city and Santa Monica.

It was only a year ago that this property was known as the Hammel and Denker ranch, one of the most fertile of Southern California. Only a few months ago the last crop of lima beans that will ever be raised there was harvested and the ground cleared for the graders. This propefty was purchased about a year ago by a syndicate composed of H. E. Huntington, C. A. Canfield, W. G. Kerckhoff, W. S. Porter and others. It lies at the old Morocco Junction of the Los Angeles Pacific road, where the Hollywood and Colgrove branches connect with it.

The property was laid out by a famous landscape architect, and the work of development has been carried forward by skilled engineers to a point where an intelligent conception can now be given prospective buyers of what the complete plan is.

The property is water bearing and a large reservoir will be constructed in the hills, giving an ample supply to all parts of the tract. A gas plant will be erected, and a complete sewerage system installed. Roads will be of the oiled tamped construction, cement curb and sidewalks of the finest quality are now going in.

QUARTETTE OF SALES.

The Wright & Callender Company has concluded a bunch of four important real estate sales. One is a lot 50x155 feet to an alley, on Figueroa street, midway between Eleventh and Twelfth, improved with a two-story residence, sold by rMs. McAuley to Dr. Miller for $19,000. The second is a lot on West Seventh street, near Carondelet, 50x150 feet, improved with a two-story residence, sold by Isabel Barrett to D. C. Lane for $10,000. Third, the northeast corner of Orange street and Westlake avenue, 100x150 feet, vacant, sold by C. W. Brown to local investors at $10,000. The quartette is completed in a lot 50x150 feet on Maple avenue near Fourteenth street, improved with a small cottage of little value, sold by R. Goldhaver to W. H. Preston for $7000.

VALUABLE WALNUT GROVE.

At Anaheim announcement is made of the sale of the E. D. Stoddard place, formerly owned by E. P. Fowler, to G. W. Phelps of Los Angeles; consideration reported to be $120,000. This ranch is set to walnuts, and is one of the most valuable groves in this part of the county, there being over 100 acres in the tract. It lies a little southwest of the old Southern Pacific depot at Anaheim. E. P. Fowler bought the land raw about twenty years ago for about $50 an acre.

HILL STREET SALE MADE.

M. W. Eberhardy has bought sixty feet south of Hotel Lillie on Hill street, between Fifth and Sixth for $120,000. This is $2000 a foot. The lot is 155 feet deep.

(See Page Twenty-four.)

BY OWNERS AND DEALERS.

ALL CLASSES OF REAL ESTATE SELLING ACTIVELY.

Hundreds of Transactions, Some of Much Magnitude, Closed Within Recent Days—Farm Lands Are More in Demand Than for a Long Time Past.

West Pico Sale.

The Wright & Callender Company have sold a lot on Pico street, near Catalina, 51x126 feet, improved with a small cottage, for $3000. The lot is conveyed by Dr. J. T. Miller to a local syndicate.

Vermont Avenue Deals.

Kuck & Golden report the following sales on Vermont avenue: T. C. Radbone to Josiah, S. Talcott, the northwest corner of Vermont avenue and Thirty-eighth street, 128x145 feet, improved with ten-room house, $12,000. A. G. Kuck and M. B. Golden to F. Earl Alderson, through Edwards & Winters agency, the southeast corner of Vermont avenue and Thirty-ninth street, 145x147 feet, $9500. John M. Graham to A. G. Kuck and M. B. Golden, the northwest corner of Vermont avenue and Forty-first street, 30x105 feet to alley, $3500. T. C. Radbone to H. P. Hermance of San Francisco, 60x105 to alley on the west side of Vermont avenue, thirty feet north of Forty-first street for $5000 cash.

House and Vacant.

George J. Cote reports the following sales: J. M. W. Beaudry to W. B. Vanderlip, six-room bungalow, No. 1922 Cordova street, $4250. Purchased for a home. Edward Fraser to H. O. Peterson, lot 50x145 feet on the north side of Twentieth street, 200 feet east of Arlington, $1600.

Mostly Homes Here.

Jones & Ryder Land Co. report the following sales: A. W. Ross to Mrs. L. C. Kruger, two lots on north side of Jefferson street, between Raymond and Normandie, 80x100 feet, $3850. J. C. McMahon to Mary A. Schwartz, five-room cottage, No. 543 West Fifteenth street, $2100. E. L. Pettifils to L. P. Bradley, lot 50x140 feet on Raymond avenue, near Twenty-ninth street, $1750. William H. Hubbell to Gus W. Wells, five-room cottage, No. 315 West

POINTS AND POINTERS—
Special Offerings.

[Crowes Copyrighted.]

GLENN ALBYN TRACT.

CLOSE IN.

...HLAND PARK DISTRICT.

A delightful home tract with building restrictions, streets in perfect condition, cement curbs and walks. It is unique. There is nothing like it in the city. An ideal place for a home, especially for those who want to get on high ground and only 15 minutes from the site of the new postoffice. All lots face on two streets. There are new houses in course of construction now, and plans are drawn for two more. It is a beauty and prices are very low ranging from $675 to $1275, terms easy.

Sole Agents.
JONES & RYDER LAND CO.,
128 WEST THIRD STREET.

DON'T PAY RENT
C. WEBNER
BUILDER

I WISH THAT EVERY ONE OF MY OLD FRIENDS AND CUSTOMERS WOULD CALL UPON ME THIS WEEK IN MY NEW QUARTERS, SUITE 702, H. E. HUNTINGTON BLDG., WHERE I HAVE LOCATED PERMANENTLY AND AM GOING TO CONTINUE MY CONTRACTING AND BUILDING BUSINESS ON A MUCH LARGER BASIS AND ALONG BROADER LINES THAN EVER HERETOFORE ATTEMPTED, AND IT WILL BE A PLEASURE TO ME TO HAVE YOU CALL AROUND AND SEE HOW THINGS ARE DOING.

C. WEBNER, CONTRACTOR AND BUILDER, 702 H. E. HUNTINGTON BUILDING, SIXTH AND MAIN STS., LOS ANGELES, CAL.

P. S.—IF YOU CAN'T COME, PHONE HOME K. 449, BUT I WISH YOU WOULD MAKE THIS LAST WEEK IN THIS 25-TH MONTH A SORT OF HOUSE-WARMING WEEK.

WE ARE STILL

Building the best houses in Los Angeles for the money. No your house small or large. It will have our best thought in designing and our best care in construction.

We are here to stay and have arranged for our lumber from the north and can beat any price in town for the same class of work. If you have property you wish to improve we can be of advantage to you in the way of suggestions and plans which are free.

WESTERN BUILDING CO.
403 Chamber of Commerce Bldg.
Phones—Broadway 1393. Home A5120.

FOR SALE—

Better See Briggs

A GREAT BARGAIN

We have a piece of acreage with 825 feet east front on Western avenue. It contains 28 acres and will cut up into 120 lots, all with 50-foot frontage; allowing plenty of room for streets 30 feet wide. Practically the last piece of desirable acreage on Western avenue. Investigate this at once.

THE BRIGGS CO.,
234 S. BROADWAY.
Home Ex. 201.
Sunset Main 537.

A BUECK-GWYNN CO. HOUSE

Means a house well built, at a price just right. We'll sell you a lot, loan you the money and build you a house on plans that please. Call at 324 SOUTH BROADWAY, or phone Main A5718, or Main 693.

Pioneer

RUBBER SANDED ROOFING.
Is the very best protection for your roof.
That wear-proof surface of hard flint sand adds years of wear to the roof. It requires no patent coating or painting at any time.
It is absolutely waterproof, practically fireproof, always weather-proof. Send for samples and prices. Free booklet "N" will tell you all about every class of Roofing and Building Papers for every purpose.

PIONEER ROLL PAPER CO.
218-221 South Los Angeles st., Los Angeles.
Home Ex. 203. Sunset Prin. Ex. 73.

CLASSIFIED INDEX.

REAL ESTATE SECTION—PART V.

	Page.	Col.
FOR SALE—Houses	2-5	1-7
FOR SALE—City Lots, Lands	5-8	1, 1-7
		1-7, 1-5
FOR SALE—Acreage for Subdivision	8	5-7
FOR SALE—Business Property	8-11	1, 1-7
		1-7, 1
FOR SALE—Income Property	11	1-3
FOR SALE—Flats	11	3
Contractors and Builders	11	3
FOR SALE—Hotels and Lodging-houses	11	3-4
Mines and Mining		4½
FOR SALE—Country Property	12-13	5-7, 1-6
FOR SALE—Poultry Ranches	13	6-7
FOR SALE—Sub'ban Property	13-14	7, 1-4
Hollywood	14	4-6
Pasadena	14	7
Inglewood	14	8
Glendale	14	7
Monrovia	15	1
Garvanza	14	8
Alhambra	14	5-6
Altadena	15	1
South Pasadena	15	1
Sierra Madre	14	7
Gardena	15	1
Eagle Rock	15	2
San Gabriel	15	3
FOR SALE—Lemon and Orange Groves	15	3
FOR SALE—Beach Property	15	3-4
Ocean Park	15	3
Santa Monica	15	3
Redondo	15	3
San Pedro	15	3
Long Beach	15	3
Playa del Rey	15	3
Wilmington	15	3
Venice	15	3
Huntington Beach	15	3
Naples	15	3
FOR EXCHANGE—Real Estate	15-17	3-7, 1-7
		1-7, 1-5
FOR SALE—Miscellaneous	17	1-7
FOR SALE—Furniture	17-18	7, 1

Reader Liners

FOR SALE— Houses.

FOR SALE—REAL ESTATE.

If you want something good, we have it just off 9th st., on Gladys ave., paying 10 per cent, interest on the investment; takes $10,000 to handle it, part cash, part good small or city property.

Some choice lots in Glendale, at $250 and up, on good terms, might exchange for cottage in Los Angeles.

A good lot, 1 mile west of Pasadena, in Pasadena Villa tract, 60x150, price $300; this is a pick up.

We have a good bunch of lots in Hollywood, close to car line, street work done, something good at less than the market price; $800 to $1000, just for a few days.

We have several choice Ventura property, both in the town and acreage, to exchange for Los Angeles and will assume.

A nice modern 7-room house at Hollywood, on good corner, with south and east exposure, for $5000; if you want to spend the winter here, this is a chance to buy and sell again at an advance, after living here for some months; it is priced below the market and is bound to sell.

A good half section on the main line of the S. P. R. R. in Nebraska, in the Platte River Valley, at a price away below market; want to exchange for Southern California property at $25 per acre.

30 acres in San Diego county, just back of Oceanside, clear and worth $25 per acre, can make you a good exchange for rooming-house, or city lots.

One of the best pieces of acreage in Alhambra, in the midst of improvements, just ripe for subdivision, can deliver for short time at $500 per acre.

R. E. MUNCY REALTY & INV. CO., 406 Mason Bldg.

21

FOR SALE— ON WESTERN HILLS.

Overlooking the valley from "Old Baldy" to the sea; lot 80x180 to alley; 8-room cottage; 10 minutes' walk to Westlake Park, 10 minutes by car to City Hall. Owner going East. $4000. Less than property in same block held at $120 front foot.

4-ROOM MODERN COTTAGE.

Death in family, hence offered for $2000.

ANGELENO HEIGHTS.

S.W. corner, 8-room modern cottage. Price $4500.

All of above residences are on high ground, affording charming view; warm in winter, cool in summer, comparatively little fog; fine for asthmatics.

ONLY $2500.

One of the best-built, 5-room residence and most complete in arrangement, and finish in Westlake district. Exceptionally large rooms, and high-class neighborhood; surroundings are charming.

W. A. VARCOE & CO., 317 W. Second st.

21

FOR SALE— HANDSOME 8-ROOM RESIDENCE, WEST ADAMS SECTION.

Beautiful 8-room residence, just completed in the best portion of the W. Adams section; the living-room is 16x22; it is heavily beamed and panelled and has a massive brick fireplace at one end; the dining-room is in Flemish, and contains a very artistic buffet; the kitchen and pantry are white enameled, and are complete in every way; 2 stationary tubs and extra toilet on screen porch. Upstairs are 4 large bedrooms with ventilated closets, linen closet and perfectly appointed bath, all in white enamel, oak floors, magnificent electric fixtures, cement cellar, furnace, 50-foot lot, beautifully terraced; price $7400, part cash; investigate this if you want a high class home, at a bargain.

"IT PAYS TO SEE US."

EDWARDS & WINTERS CO., 329 S. Hill st. Main 9207, Home Ex. 767.

21

FOR SALE— HOME AND INCOME.

10-room house, in 2 cottage flats, furnished, southwest; $5000, terms, or would take cottage or desirable lot, city or Hollywood.

FOR HOME OR BOARDING-HOUSE.

12-room house, hardwood floors, large dining-room, corner, Westlake region, $3500.

BEAUTIFUL HOME.

Harvard Heights, new and modern; a bargain.

WESTLAKE REGION.

A fine corner, with 10-room house; owner leaving town.

LOUIS K. WEBB, A7301. Main 241. 830 L. A. Trust Bldg.

Choice residences a specialty. 21

FOR SALE— ON THE HEIGHTS, SOUTHWEST.

Modern 2-story residence, beautifully located southwest, and convenient to Pico and 18th cars. It contains a large reception hall, living-room, dining-room and kitchen, screen porch with stationary tubs, extra toilet, etc. Upstairs are three fine bedrooms with large closets and bath. It is finished in the Mission style, has handsome fixtures, pretty fireplace and buffet. North front lot, affording an unobstructed mountain view. Price $4000. Very easy terms.

"IT PAYS TO SEE US."

EDWARDS AND WINTERS COMPANY, 329 S. Hill st. Main 9207. Home Ex. 767.

21

FOR SALE—TWO NICE HOMES.

BONSALLO AVE., 8 ROOMS, MODERN, BARN, LOT 50 FT. FRONT, ALL STREET WORK, ETC., VERY LOW PRICE AND EXCEEDINGLY EASY TERMS.

ALSO A VERY FINE HOME ON W. FIFTH ST. NEAR WESTLAKE. OWNER MUST SELL THIS ONE AND EVERY ONE OF THE 9 ROOMS IN IT ARE MODERN AND FINISHED AS THEY SHOULD BE.

FOR PRICES AND TERMS SEE M. DRINKWATER, WITH THE WESTERN REALTY & INV. CO., INC., BOTH 'PHONES. 434 S. HILL ST.

21

FOR SALE— $4500—2-story 8-room house, 17th near Figueroa.

$2500—5-room house, Valencia near Pico, lot 80-foot front, terms, $1250 down.

$2250—2-story 5-room house, Woodlawn ave., near 28th st., large lot; easy terms.

$4000—7x16th, elegant, modern 8-rooms, 2-story, Elmhurst blvd.

$4500—Strictly modern, 8x12, Winfield st.; high ground.

We have great bargains in fine residences. H. JEVNE CO., 218 Tajo Bldg., corner First and Broadway.

21

FOR SALE— $2500—$2500—$2500

$200 down, $25 per month, including interest, will buy a modern 5-room cottage, near car line. Ask M'CLELLAN, WESTERN REALTY & INVESTMENT CO., 430 S. Hill st.

FOR SALE— 8-room, 2-story house, on Arlington Heights cement cellar, piped for furnace, $1000 down, balance terms. See M'CLELLAN WESTERN REALTY & INVESTMENT CO., 21 434 S. Hill st.

FOR SALE—HOUSES.

5 HIGH GRADE HOUSES ON NORMANDIE, BETWEEN JEFFERSON AND IDAMS, 5 ELEGANT HOMES ON LA SALLE ST. BETWEEN JEFFERSON AND ADAMS, 4 UP-TO-DATE HOUSES ON CAMBRIDGE, ONE ON DORCHESTER, TWO ON LENNOX, FOUR ON ROOSEVELT, ALL THE ABOVE ARE NEW AND MODERN.

'PHONE RIGHT, SEE MR. LOOMIS, WESTERN REALTY & INV. CO. (INC.) 434 S. HILL ST.

21

FOR SALE — FOUR-ROOM BUNGALOW, $1300; worth $1500; part time if necessary. See OWNER COMPANY for bargains in [illegible]

21

FOR SALE— Houses.

FOR SALE—

"HOMES"

JOHN H. SAUNDERS CO.

"GOOD BUYS."

REAL ESTATE, 419 S. HILL STREET. BROADWAY SUNSET 5062.

"RESIDENCES."

$16,000—S. E. corner on Beacon st., fine residence, 10 rooms and bath, 72x130.

$14,000—S. HOPE ST. Elegant home, 12 rooms, 70x190 to alley, beautiful grounds near Singleton Court. Palm Drive.

$12,500—ELLENDALE PLACE. 11 rooms, modern in every way with houses in the rear for servants. 90x215.

$12,500—WILSHIRE BLVD. District, high elevation, new modern 12-room house, half block from car line. 90x150.

$12,500—ALVARADO ST., Near 9th, modern home, large bedrooms, 9 rooms and bath. 50x150.

$11,000—BEACON ST., near 9th, beautiful residence, 10 rooms and bath. 82x150.

$10,000—S. FLOWER ST., near Pico; nine home, 9 rooms, 90x150; make offer.

$7250—INGRAHAM ST., near Pico, 8-room modern residence. 50x125.

$6250—ARAPAHOE ST., near 9th, 10 rooms and bath, new, modern. 60x150.

$5000—24TH ST., high ground, brand new, leased for one year from date at $25 per month. 32x100. "GOOD INVESTMENT."

$3000—S. E. corner Orange near Valencia. 80x120.

$2000—WESTLAKE Corner, near 11th st., 12-room modern house; large lot.

$2000—BURLINGTON, near 9th st., 9-room modern home. 50x150.

$1750—VAN BUREN PLACE, beautiful residence, new, modern. 60x136.

$1600—RAYMOND AVE., near ADAMS ST., new 13-room home. 50x132.

$1000—DORCHESTER AVE., 5-room 2-story house, oak floors. 42x133.

$7500—S. BONNIE BRAE, beautiful modern residence, 9 rooms. 50x125.

$7000—WEST 9TH ST., modern home, 7 rooms and bath. 50x150.

$6500—HARVARD HEIGHTS, 7 rooms and bath. 50x125.

$6000—KENWOOD, near Adams st., 9 rooms and bath. 50x150.

$5850—JULIET ST., near 24th, 8 rooms and bath, new and modern.

"THE BEST THAT TIME AND ATTENTION CAN SELECT ARE HERE."

"IF YOU ARE LOOKING FOR A HOME, COME AND SEE US."

NEW ADDRESS—NEW ADDRESS. 419 SOUTH HILL STREET. JOHN H. SAUNDERS CO. "GOOD BUYS."

21

FOR SALE— BEAUTIFUL BUNGALOW.

Artistic 6-room bungalow at 2919 W. 22nd street; lot 50x135; driveway on side, with a storeroom in rear.

BEDROOMS finished in white enamel, with walls hung in the very latest papers; one in green and white, the other blue and white; casement windows have leaded art glass.

PARLOR AND HALL have beautiful wall hangings, with panels done in free hand, hardwood floors in parlor.

LIVING-ROOM has long panels, with art shelves and lockers, a delightful place to spend the evenings.

BREAKFAST-ROOM shows careful planning, and the walls are finished in imitation marble, a very cosy and attractive room.

The best of plumbing, gas and electric fixtures throughout the house. The very latest heating devices have been installed; electric heating radiators.

Home life is here characterized by simple elegance. Utility has not been sacrificed for beauty. In finishing the different rooms two things have been kept in mind, simplicity and color scheme. The places serve, to a certain extent, as a model for young folks about to set up housekeeping.

You are invited to inspect the most artistic-built house in the city for the money.

Key over front door.

Price $4250; $1000 cash; $25 per month. RALPH M. WATSON (Sole agent) 401 Grant Block. 21 Home 6407. Broadway 4375.

FOR SALE—

SPLENDID WESTLAKE RESIDENCE.

BIGGEST BARGAIN OFFERED IN THIS SECTION.

WESTLAKE AVENUE; EAST FRONT, NEAR SIXTH; HIGH GROUND; FINE VIEW.

A large extra well built 11-room house; hardwood floors up and downstairs; thoroughly modern in all appointments. Six bedrooms. This property could not be duplicated today under

$13,000.

HAS THOROUGHLY EQUIPPED GARAGE.

FINE GROUNDS.

A GENUINE SNAP AT $11,500.

MINES & PARISH, Sole Agents, 313 S. Hill st.

21

FOR SALE— SPLENDID, 9 ROOMS. $3800 HOUSE FOR $3500. DON'T MISS THIS.

IT FACES NORTH, ARLINGTON HEIGHTS.

The entrance is into an immense hall, with beautiful panelled walls, beamed ceiling and fine oak floors; the wide finely polished stairway is very handsome, and to the right is the big living-room, exquisitely finished; the dining-room is finished in best manner, with buffet, walls panelled and elegant lighting fixtures.

There are four large bedrooms, two of them opening onto the spacious upper front veranda, each commanding an extensive view of the mountains; choice of two car lines.

Cellar, furnace, etc.

$3500 HOUSE FOR $3300. (124)

A BARGAIN. A BARGAIN.

1½-story 7 rooms, elegant bungalow style; in Flemish oak finish, 2 bedrooms, high lot; Arlington Heights, among the finest homes; cellar, etc.

GRIMES & ALEXANDER, 212 S. Spring. 208 Wilcox Annex.

FOR SALE— MAGNIFICENT 8-ROOM RESIDENCE. KINNEY HEIGHTS.

A $10,000 HOME FOR $9000.

This beautiful home is just completed and is far above the ordinary in every way. The entrance is of oak with bevel plate side panels, large front veranda with cement steps and floor; living-room heavily beamed, has French plate windows and massive fireplace, den with bookcases, seats, art glass windows; dining-room beautifully panelled; magnificent buffet with art glass and leaded doors; kitchen that contains every possible convenience, 4 extra large bedrooms, closets with windows, cement cellar, furnace, garage with driveway to it; lot 50x155, north front, affording a magnificent mountain view. Built for a home for present owner by day labor. Change of business necessitates his removal, and it is offered at actual cost. You cannot duplicate it on the heights.

"IT PAYS TO SEE US."

EDWARDS AND WINTERS COMPANY, 329 S. Hill st. Main 9207. Home Ex. 767.

21

FOR SALE— A SNAP FOR INVESTORS, OR HOMESEEKERS.

Modern 6-room bungalow, ¼ block west of Figueroa. Lot 50x137. The house is thoroughly up to date and is completely and attractively furnished. Price $3200. Part cash.

Would easily rent for $35 to $40 monthly.

"IT PAYS TO SEE US."

EDWARDS AND WINTERS COMPANY, 329 S. Hill st. Main 9207. Home Ex. 767.

21

FOR SALE—HOUSES.

Lot 50x125, on Vermont ave., near Westmoreland tract, high ground, corner lot, fine mountain view, block to 2 car lines, a bargain if sold at once, easy terms. Ask WYMAN, with WESTERN REALTY & INV CO., 434 S. Hill st.

Broadway 2470. F9614.

FOR SALE— 8-room bungalow, southwest, modern, new, $3600 only $1000 down, balance to suit, 1 block to car, 5c fare. See MR. WYMAN, with WESTERN REALTY & INV. CO., 434 S. Hill st.

Broadway 2470. F9614. 21

FOR SALE—ONLY $4000.

FINE NEW 8-ROOM HOME, ON HARVARD BLVD. CORNER LOT, BETWEEN JEFFERSON AND WEST ADAMS STREET.

ALL MODERN IMPROVEMENTS.

THE PRICE OF THIS FINE HOME IS ONLY $4000. FIGURE ON THE PRICE OF A VACANT LOT IN THE LOCALITY AND SEE HOW CHEAP WE ARE SELLING THIS NEW MODERN HOME. SEE MR. LOOMIS, WESTERN REALTY & INV. CO. (INC.) 434 S. HILL ST.

21

FOR SALE— Houses.

[illegible]

FOR SALE—

[illegible]

—$1500—

FOR THIS WEEK ONLY, TO ADVERTISE OUR WORK, WE WILL BUILD YOU A STRICTLY MODERN 4 ROOM COTTAGE OR BUNGALOW, SIZE 28x32, WITH ALL THE LATEST IMPROVEMENTS, INCLUDING BEAMED CEILINGS, PANEL WAINSCOTING AND POLISHED FLOORS IN THE LIVING ROOM AND DINING-ROOM, WITH A BEAUTIFUL CLINKER PRESSED BRICK OR CABINET MANTEL, WIDE MISSION BUFFET, ALL FINISHED IN RICH GOLDEN OAK OR MISSION OAK STAIN. THE BEDROOMS, KITCHEN AND BATHROOM FINISHED IN WHITE ENAMEL. SELECT YOUR OWN TINTS THROUGHOUT. ELECTRIC FIXTURES, BEST PLUMBING, ETC. WE HAVE ONE OF THE BEST DRAUGHTSMEN AND DESIGNERS IN THIS CITY, AND WILL GET YOU A PLAN FROM YOUR OWN IDEAS. NOTE THE SIZE, 28x32. ARRANGE THE ROOMS TO SUIT YOU, CALL AND COME TO SEE US. WE WILL DO THE REST. THE PRICE IS $1500.

ELMER E. RUCKER CO. GENERAL BUILDING CONTRACTORS, 321 BISSELL BLDG. HOME 1544. COR. 3D AND BROADWAY. 21

[illegible]

FOR SALE—

[illegible]

FOR SALE—BY

JAS. V. BALDWIN,

624-627-628 HERMAN W. HELLMAN BLDG.

A splendid 3-room modern cottage at No. 1020 E. 22d st., with 3-room cottage on rear of lot that can be rented or converted into a nice barn. The lot is 40x150 feet to a 15-foot alley; north front. This is a bargain and will not remain long at this. Price $2400, ⅓ cash. See us at once.

JAS. V. BALDWIN,

624-627-628 HERMAN W. HELLMAN BLDG.

21 Member L. A. Realty Board.

FOR SALE— SOUTHWEST BUT CLOSE IN.

YOU WILL FIND THESE BEAUTIFUL HOMES.

522 DEARBORN ST.

6-room cottage $2300
$500 cash, $25 a month.

6-room bungalow $2150
$200 cash, $25 a month.

4-room California House $1300
$100 cash, $12 a month.

Two 6-room bungalows $2300
$500 cash, $25 a month.

5-room 1½-story bungalow $1700
$1000 cash, $45 a month.

Look the city over, then come and see these, and you will say, as all my customers have said, "Why didn't I come here first and save all my time and trouble looking at places I didn't want." Come and be convinced also, then see

F. H. REDPATH, Owner, 4300 S. Flower st.

BUILDER OF BEAUTIFUL HOMES.

Full commission to agents.

South 589. Take Moneta ave. car to Thorpe street.

21

FOR SALE— Elegant residence at 946 Westlake avenue. This property should appeal to every man who desires a solidly constructed, permanent home in the best section of Los Angeles. The house is a combination of stone and frame—no expense spared in materials and workmanship to get the very very. Floors downstairs are of quarter-sawed oak. The large, comfortable living-room must appeal to every home lover. Woodwork in weathered oak; beamed ceiling; walls hung with tapestries. Cosy and comfortable den. Dining-room is simply superb—has a built-in $35 buffet with plate mirrors, etc. Bedrooms are large and beautifully finished—large windows. Particular attention paid to kitchen conveniences, pantries, closets, etc. You will find this home absolutely perfect in this respect. The plumbing is the best that money can buy. Kitchen, pantries, telephone room, servants' bath and lavatory all finished in white. Lighting fixtures were specially designed. House has first-class cement cellar, laundry, furnace, three baths, four lavatories—everything absolutely complete. Here's your chance to get one of the best residences in the city for less than its worth. House open Sunday and Monday from 1 to 5 p.m. for all who wish to see it. 946 WESTLAKE AVE. 21

FOR SALE— BOYLE HEIGHTS BARGAINS.

$1700 clear—4-room cottage, not new; Judson st., near car. Barn, chicken house; street work paid; shade and fruit trees. Will take $1250. Will take vacant lot part; $500 cash. 16

$1250—Neat 4-room cottage, lawn, flowers, fruit, chicken yard; Cornwell street. Lot 45x 140. $500 cash. 27

$2000—Modern up-to-date 7-room cottage, full lot; Michigan ave., near in. Will take good lot for equity. $950. 69

$7800—Modern 5-room cottage. Lot 50x125. East Third. Fine location. 44

$8000—East Third. Two-story modern home, corner; street work done. Lot 50x125.

$1000—Mortgage $500. Lot 50x125. 5-room California house, large rooms, cellar; chicken corrals, fruit trees. $500 cash. 98

These are samples. I have bargains all over BOYLE HEIGHTS, improved and vacant. You can look all over for elevated, healthy, well-drained, near-in location, good people, churches, schools, car service, gas, sewers. You cannot beat BOYLE HEIGHTS.

WM. J. WELSHANS, THE TRADER, 606-7 Bryson Blk. Main 8825; Home 1491.

21

FOR SALE— GENUINE SNAP ON WEST ADAMS ST. ELEGANT MODERN 10-ROOM HOUSE ON FINE CORNER LOT 125x165. THIS LOT IS WORTH $2000. HOUSE CANNOT BE DUPLICATED FOR LESS THAN $8000. IF SOLD AT ONCE WE CAN DELIVER THIS PROPERTY FOR ONLY $11,500. IF YOU WANT A BARGAIN ON WEST ADAMS ST. BE SURE AND SEE US MONDAY.

ALSO, GOOD 6-ROOM MODERN COTTAGE ON 28TH ST., ONE-HALF BLOCK WEST OF CENTRAL AVE. LOT 50x125 TO ALLEY. PORCELAIN BATH, GAS AND ELECTRICITY, BARN, ETC. PRICE, $4000. ONLY $1000 CASH.

LOCKHART & SON, 309 WEST FIRST ST.

21

FOR SALE— $2500. 6-room new cottage, in good location, southwest, all in fine condition, nice neighborhood, electric lights and plumbing, first-class, real bargain. $2000.

Large new 5-room cottage, all improvements, lot, 50x145, on 46th st., worth $36.0; $600 off for cash; look this up.

CROSBY & HOPKINS, 4302 Vermont.

21

FOR SALE—NICE 5-ROOM MODERN COTTAGE, close in, excellent neighborhood; $2400, $500 cash, balance $25 per month; also another strictly modern cottage, 5 large rooms and reception hall, a beauty, inside and out; lot 50x125 to alley, close in, location unsurpassed, $2975 cash, including furniture and $500 piano. BROADWAY-HOOSIER REALTY CO. 421 Copp Bldg. 21

FOR SALE— Houses.

FOR SALE—

HARVARD BOULEVARD.

No. 1718.

There are few more desirable locations in the southwest than that one known as Harvard boulevard; especially that portion of the street between 16th and Washington; this being high ground and but half block from street car service the Santa Monica car, 15 minutes from Fourth st.; on one of those lots, fronting 50 feet (No. 1710) I have built by day labor a house containing 8 rooms, halls and cement cellar; in the cellar we have a furnace conveying heat to every room, the ground floors are hardwood, a most handsome rock mantel (andirons with asbestos logs) set to burn gas or coal if so desired; reception room and den contain 3 bookcases with leaded glass doors, fixtures through the house for gas and electricity of the most expensive order. Plate glass in front of house; there are two stairwases, the front one has pedestal and fancy light leading to a group of large colored art-glass windows, flanked on either side by paneled closets and above are a row of colored drop lights; the upstairs bedrooms, 4 in number, are daintily finished, 3 of these rooms being larger than the ordinary run, and very deep closets, with windows.

There is a large bathroom upstairs, with 3 windows and the best of plumbing; and on the screen porch there is further plumbing and wash tubs. The front door colonial with heavy brass fittings, beveled art glass on each side, shades to windows, cement walks, and a fine lawn; lots here are worth $1500.

There is no misrepresentation and the price from owner should surely interest; you cannot build this pretty home and buy the lot at the price the owner offers.

Apply CRICHTON SMITH, 21 Currier Bldg.

FOR SALE— W. FIRST ST. NEAR FIGUEROA ST. FINE WELL BUILT 2 STORY 8 ROOM HOUSE. MODERN IN ALL RESPECTS, GOOD BARN, ETC. LOT 50x150. HIGH CLASS IMPROVEMENTS ON THIS BLOCK. PRICE $5000. HOPE ST. A FEW DOORS FROM JEFFERSON. NEW AND WELL CONSTRUCTED 8 ROOM HOUSE. EXCEPTIONALLY ATTRACTIVE GARDEN, LAWN AND CHICKEN CORRAL. LOT 50x150 TO 20 FOOT ALLEY. A BEAUTIFUL HOME AND THE GREATEST BARGAIN IN THIS ELEGANT NEIGHBORHOOD. LESS THAN A BLOCK FROM GRAND AVE. AND MAIN ST. CAR LINES. PRICE $5000.

LEO J. MAGUIRE & CO., 308-309 F. F. PAY BLDG. THIRD AND HILL STS.

21

FOR SALE— $100 CASH.

5-ROOM CALIFORNIA HOUSE, GRADED ST., SOUTHWEST; GOOD BUT AT $1000, $100 CASH, $15 MONTH, INCLUDING INTEREST.

$130 CASH,

4-ROOM CALIFORNIA BUNGALOW, FINE LOT, GRADED STREET, CLOSE TO CHESTRAL AVE. CAR LINE; PRICE $1300, $130 AND $20 MONTH.

$300 CASH.

A NEW 6-ROOM COTTAGE, MANTEL, ELECTRIC FIXTURES, PIPED FOR GAS, STATIONARY WASHTUB; PRICE $2500, $300 CASH, $25 MONTH, INCLUDING INTEREST; ½ BLOCK WEST OF MONETA AVE.

$800 CASH.

7-ROOM, 1½-STORY, NEW, MODERN HOUSE, CELLAR, WIRED FOR ELECTRICITY, PIPED FOR HOT AND COLD WATER AND GAS; PRICE ONLY $3500, $800 CASH, $25 MONTH, INCLUDING INTEREST; WEST OF AND CLOSE TO CENTRAL AVE.

WE HAVE SEVERAL EXTRA GOOD BUYS AT SMALL PAYMENT DOWN AND BALANCE MONTHLY.

MAIN 1426. R. E. IBBETSON & CO., HOME 3130. 309-10 TRUST BLDG., SECOND AND SPRING ST.

21

FOR SALE— ROSS & HERRON, REAL ESTATE AND RENTALS, 114 E. 7th St. Phones Main 6776, Home F9326.

RESIDENCES.

$2900—5-room modern cottage on S. Soto.
$1800—Lots st., 50x150, each.
$1800—Hollenbeck st., 4-room cottage, terms.
$2750—S. Soto, 7 rooms, modern, something choice.
$1900—Pennsylvania ave., good barn, 5 rooms, small payment.
$3100—W. 36th st., 7 rooms, 2-story, modern, snap.
$1100—Santa Monica ave., 4-room Cal., part cash.
$2250—Avalon st., 7 rooms, $400 cash, balance easy.
$350—Bryson Villa Tract, 2-rooms, Cal., nice lot.

ROOMING-HOUSES.

10 rooms, West 9th st., $325, part cash.
10 rooms, South Hill st., $250 cash.
16 rooms, East 1st st., $600, part cash.
42 rooms, West 9th st., $1200, $1000 cash.
14 rooms, San Julian, $5000, $1500 cash.

BUSINESS CHANCES.

Lunch counter, East 1st st., $1200; oven in; rear; cheap rent; good lease; $2000 cash.

Restaurant, close in, good lease, steady trade, $1150 cash; a money-maker; $30 daily.

Good poolroom, cigar stand and barber shop in best location, good steady trade; only $2500; 4 pool tables; 5 barber chairs; a good bargain.

We have some good small ranches on the Whittier and Gardena electric lines, suitable for chickens, at very low prices.

FOR SALE— WE OFFER THE FOLLOWING BARGAINS IN ARTISTIC MODERN BUNGALOWS.

5 rooms, W. 39th st., $2650.
5 rooms, Harvard, $4000.
5 rooms, Buckeye, $2250.
6 rooms, W. 22nd st., $4750.
6 rooms, W. 22nd st., $4500.
6 rooms, W. 39th st., $3000.
6 rooms, W. 30th st., $3800.
6 rooms, W. 36th st., $3750.
6 rooms, S. Hope st., $4500.
6 rooms, W. 21st st., $5500.
7 rooms, La Salle, $5000.
6 rooms, Hoover, $4000.
6 rooms, Santa Barbara, $4000.
6 rooms, W. 24th st., $3000.
6 rooms, W. 23rd st., $3600.
6 rooms, W. 41st st., $3650.
6 rooms, W. 41st st., $4650.
6 rooms, W. 42nd st., $4000.
6 rooms, W. 42nd st., $4500.
6 rooms, Harvard, $4500.
6 rooms, Harvard, $4500.

Any of these can be bought on a small cash payment.

Ask for GRANT WREITH, with MILLER & LEWIS COMPANY, 201-2-3 Merchants' Trust Bldg. 21

Phones Home A3663. Main 8429.

FOR SALE— ONLY $4000.

A VERY NICE 6-ROOM 1½-STORY HOUSE ON UNION SQUARE, NEAR CORNER OF 23D AND UNION AVE., LOT 50x146.79; BERRIES, SHADE TREES, LAWN. UNION SQUARE IS THE BEST BUSINESS CENTER OUTSIDE DOWNTOWN, AND IS FILLED WITH FINE STORES AND APARTMENTS; ADJACENT CORNER IS HELD AT $15,000; THAT ACROSS THE STREET JUST SOLD FOR $24,000; THIS PROPERTY AT $4000 IS THE VERY CHEAPEST THING TO BE HAD IN THE VICINITY, AND IS A MAGNIFICENT INVESTMENT FOR BUILDING STORES AND ROOMS, IS NOW RENTED FOR $25 PER MONTH, DO NOT DELAY, AS THIS PROPERTY MUST BE SOLD AT ONCE.

HOLMES-WALTON CO., 204 GRANT BLDG. MEMBERS L.A.R.B. MAIN 4630. HOME A3630.

21

FOR SALE—INCOME PROPERTY.

Double house on West 11th st., near Valencia; income $80 per month; house 3 months old; $10,000.

Double house, Westlake ave., near 4th.; income $200 per month; big bargain; $2200.

Double house, W. 6th, near Lucas; income $60 per month; south front; $1650.

19-room house, W. Adams, near Ellendale, 10 rooms, fine neighborhood; Adams street frontage is the choicest in the southwest; $8150; income $50 month.

RALPH M. WATSON, 401 Grant Blk., Home 6407; Broadway 4375.

FOR SALE— On W. Ninth st., in Bonnie Brae section, 8 rooms, reception hall, bath, porches up and down stairs, cement cellar and furnace, hardwood floors, fine brick mantels, handsome fixtures, etc., etc.; a fine view, which cannot be shut off; a house for people of refinement, in a select neighborhood, at a price way below anything as good in that section; adjoining house not as good and on smaller lot held at $10,000; you can buy this one for $7500, if you don't wait too long.

CUTLER & THOMPSON, Main 4308. 417 Pay Bldg. 21

FOR SALE — 5-ROOM HOUSE, BOYLE Heights, or would trade for clear lots in Redondo. 840 E. 27TH ST. 21

FOR SALE— Houses.

[illegible]

FOR SALE—

[illegible]

BIG BARGAIN.

82rd street, near office of car barns, 60x134.

With three-room house.

ALLYNE & STEEN, 225 O. T. Johnson Bldg.

Main 8827. 21

[illegible]

FOR SALE— $2800.

The bargain of a lifetime.

6-room cottage, with sewer connection, all in, bath, sink, toilet, gas in the house for cooking, electricity and fixtures for lighting; a nice, close-in home, on graded street, close to car line.

4-room house, which sits to the rear, this is also connected with the sewer, has gas and electricity in the house.

Store building on the lots, which rents for $5 a month.

Lot 50x145 feet.

If you want a home this is your opportunity, buy it, live in the rear cottage; rent the store at $5; the 6-room cottage at $18, and have an income of $23 per month.

If you want an investment you can't beat it, $16 per month for one cottage, $18.50 for the other, and $5 for the store, $42.50 in all, on an investment of $3800.

DAVIS & SON, 2031 Pasadena ave.

Phone East 510.

FOR SALE—$4200; 8-ROOM MODERN COTTAGE, lot 50x130, near Stanford ave.; on S. 37th st.; one of the best places in city for the price.

$1200—For a 5-room modern cottage, lot 40x 113, near Alvarado and Temple sts.

$4000—6-room modern cottage, Washington st., near Main; lot 57x146.

$2100—5-room modern cottage, lot 50x125, $300 cash, balance $20 per month; location southwest.

$2500—6-room strictly modern cottage, lot 52x 125, on S. Flower st.; oak floors and east front.

$3000—6-room modern cottage, completely furnished, W. 35th st. near Figueroa st.

$4500—6-room strictly modern house, lot 50x 125, S. Flower st., east front.

$5000—6-room modern house, Highland Park; lot 50x150; easy terms.

For residences, large and small, some positive bargains, call on HEBER & COOPER, 111 S. Broadway. 21

FOR SALE— $3850—6-room new and modern cottage on Westlake ave., $300 down and $30 per month. Small lot.

$4500—6-room, 1½-story bungalow style house. Lot 50x150. White enameled finish throughout; with beautiful ceilings, oak floors down stairs, brick fireplace, built-in bookcase, dining-room panelled, finished in Flemish oak down stairs, upstairs in white enamel; 2 bed-rooms down stairs; one bed-room with Stearns bed built in. All fixtures of the latest style. Located on Loma Drive. Fine high ground.

A. RAYMER, 420 Citizens' Bank Bldg., 3rd and Main. Home Phone A3649. Sunset, Broadway 3434.

21

FOR SALE—$2400. New modern bungalow, 5 large rooms, lot 26x140, nice new cottages all around this, on E. 52d st., between Hoover and Vermont ave. This property will worth $3000, but is owned by a non-resident who has instructed us to sell it at a sacrifice; must be sold quick.

A. W. ROSS, 420-21 BRADBURY BLDG. L.A.R.B. GEO. J. LANGSDALE, MGR. HOUSE DEPT.

FOR SALE—MYRON J. SOPHY, [illegible] HENNE Bldg. 10 room residence, southwest, elegantly finished, east front, lot 75x190; great bargain; $4500 will handle it.

8 room two story residence, West 32rd st., strictly modern, lot 50x150; trees, flowers and lawn, $5700, easy terms.

6 room residence, W. west 12th st., lot 50x146, rents $50; price $7000, terms.

5 room cottage and 6 large lots with unrestricted view of city, Hollywood, ocean and mountains. Call for particulars.

12 room residence, divided into 4 three room flats, five room cottage, in rear, rents unfurnished, $85 monthly; location 823 Towne ave. Will pay 10 per cent. on investment, $11,000, easy terms, would take small cottage, first payment. MYRON J. SOPHY, 307 Henne Bldg. Phone 7915.

FOR SALE—$6100. On account of my mother's illness will sacrifice our modern 9-room house near Wilshire; large east-front lot; has 2 oriental art in leather, beam ceiling in hall and dining-room, oak floors below, maple above, plate-glass windows, laundry, cement cellar with furnace, magnificent lighting fixtures, tapestried billiard-room, built-in seats and buffet with art glass and copper doors, cathedral window in hall, cement porch with strong columns, oak entrance with art-glass side lights, oak winding stairs, special design doors, stone and brick mantels, built-in mirrors, two baths, auto stable, gardens and handsome lawns. For this week only. Address O, box 135, TIMES OFFICE. 21

FOR SALE—NON-RESIDENT MUST SELL; biggest snap in Pasadena, $1000 below value; large corner lot on beautiful Orange Grove ave., and modern 7-room house, furnished; street paved, cement curbs, sidewalks, large barn, flowers, excellent neighborhood, only $5000; easy terms. See us immediately. 224 E. BROADWAY, room 401.

FOR SALE— Houses.

FOR SALE—

$10,000—$11,000—$16,000

Residence, 11 rooms, up-to-date and modern in every respect, in midst of new and beautiful homes, on one of the best corners on Alvarado st. This is exceptionally good value at $10,000. If you are interested in securing a home of this character, address me, as it is not listed with agents.

OWNER, S, box 172, Times Office. 21

FOR SALE—

A SPECIAL SNAP.

MUST BE SOLD AT ONCE.

ONLY $300 CASH.

$2400 buys one of the neatest and coziest modern 6-room cottages in Los Angeles, located on W. 32nd st., between Hoover and Vermont ave. This property will worth $3000, but is owned by a non-resident who has instructed us to sell it at a sacrifice; must be sold quick.

A. W. ROSS, 420-21 BRADBURY BLDG. L.A.R.B. GEO. J. LANGSDALE, MGR. HOUSE DEPT.

FOR SALE—MYRON J. SOPHY, [illegible] HENNE Bldg. 10 room residence, southwest, elegantly finished, east front, lot 75x190; great bargain; $4500 will handle it.

8 room two story residence, West 32rd st., strictly modern, lot 50x150; trees, flowers and lawn, $5700, easy terms.

6 room residence, W. west 12th st., lot 50x146, rents $50; price $7000, terms.

5 room cottage and 6 large lots with unrestricted view of city, Hollywood, ocean and mountains. Call for particulars.

12 room residence, divided into 4 three room flats, five room cottage, in rear, rents unfurnished, $85 monthly; location 823 Towne ave. Will pay 10 per cent. on investment, $11,000, easy terms, would take small cottage, first payment. MYRON J. SOPHY, 307 Henne Bldg.

FOR SALE—
Houses.

FOR SALE—WE HAVE A NEW 5-ROOM cottage, large lot, on W. Vernon near Pe- ...rson st.; fairly worth $1500; owner is anxious to realize at once; terms; there is straight 7-per-cent. mortgage on the property. Will sell property, subject to the mortgage, for $1050 cash. It's a bargain; don't fail to see the RANNELLS LAND CO. ...ake this at once. Call at office, 107 N. Main (be- ...ring up ATTH Home 'Phone or main 2[illegible] ...ansact.

FOR SALE—
Houses.

ON INSTALLMENTS.

DEAL DIRECT WITH THE OWNER.

$3500—No. 672 Moulton ave.; a new most com- ...plete 4-room cottage, bath, toilet, electric ...ights, cement walks, plastered and stone ...inted walls. J. FRANK BOWEN, 440 Doug- ...las Bldg.

FOR SALE—HIGHLAND PARK.
Modern 5-room cottage, lot 60x188 feet, un- ...locked, highly improved, elegant scenery, two ...locks from college; 40 minutes' ride from ...; $2650; could you buy and build this place ...for less? Of course, not; you are saving $700; about one-half cash; see this before ...it is gone, has never been on the market be- ...fore. Home A4691. Main 4691.
AMBROSE L. HAMMELL, CO.,
231 Delta Bldg., 628 S. Spring. F7628.

FOR SALE—NEAR S. P. SHOPS.
$2300.
6-ROOM COTTAGE; IN EXCELLENT RE- ...PAIR.
LOT WORTH $1400.
OWNER FORCED TO SELL.
INVESTIGATE AT ONCE.
TERMS.
PHELPS & KENNEDY,
PHONE 3486 BROADWAY. 135 S. BROADWAY.

FOR SALE—
Houses.

ONLY $250 CASH

...BALANCE $25 MO. INCLUDING INTEREST.

...UTS A MODERN 5-ROOM COTTAGE ...WITHIN TEN MINUTES' RIDE OF BUR- ...KER CENTER. PRICE $1650. YOU WILL ...AVE TO HURRY IF YOU GET THIS.
A. W. ROSS,
420 BRADBURY BLDG. L. A. R. B.

FOR SALE—
The most beautiful home on Orange ave., a ...treet that contains many swell residences ...on any other in the city. A spacious ...ew mansion has 9 large rooms and is modern ...n every particular. North ...ont. Last $6000. A description would fall ...o do justice to this elegant property. Sim- ...ply appointing prices. Price $11,500.
ANGELUS REALTY CO.,
213 Delta Bldg., 628 S. Spring. F7628.

FOR SALE—
Houses.

PICK UP

...ONE OF THESE SNAPS.

...the crowds will be coming ...to this one to buy. Any one of the ...ots is a snap; you are sure of ...ing a few hundred dollars in the ...deal. Every property will bear ...investigation.

...ROOM BUNGALOW.		
...	$2600	$[illegible]
...	$2600	$[illegible]
...	$2600	$[illegible]
...	$2600	$[illegible]

...Vernon ave.—A beautiful boule- ...vard from mountain to ocean. This ...is destined to become the most ...select district of Los Angeles, ...and lots are beginning to rise ...in price. Some homes at $3600 in ...the district are beginning to rise ...in price. The homes has attractive plans. ...All rooms are large and conve- ...nient. Every home has French and ...other doors, polished oak floors. Spe- ...cious living-room with oak floors, ...panel-brick mantel; built-in ...bookcases across entire side of ...room. Three attractive bedrooms beau- ...tifully finished in ivory, built-in seats, ...plate mirror, with blue, shelves, ...clothes tray and boiler. Modern ...up-to-date kitchen. This property ...is duplicated for $3500.

...FIVE-ROOM RESIDENCE.

...	$2600	$[illegible]
...	$2600	$[illegible]
...	$2600	$[illegible]
...	$2600	$[illegible]

...Members marked L.A.R.B. are ...members of Los Angeles Realty ...Board. For a complete list of mem- ...bers, also information as to the pro- ...tective investors and the pub- ...licity given by the Board see the ...Realty Board Bulletin ...to be obtained free at the of- ...fice of the Board, Room 720 Merchants' ...Exchange.

...HENRY BURDETT, Secretary.

FOR SALE—
Houses.

FOR SALE—

DAVID BARRY & COMPANY,

DAVID BARRY & COMPANY,

DAVID BARRY & COMPANY,

(SUCCESSORS TO BARRY BROS.)

328-329 BRADBURY BLDG.

PHONES HOME A6281; MAIN 4093.

IF YOU ARE LOOKING FOR AN UP-TO-DATE HOME IN THE WEST OR SOUTH-WEST PART OF THE CITY IT WILL PAY YOU TO LOOK OVER THE ONES WE AD- VERTISE TODAY; EACH AND EVERY ONE IS JUST AS REPRESENTED.

PRETTY SIX-ROOM COTTAGE.

$2400—Located on W. 23d near Vermont; re- ception hall, living-room, dining-room, kitch- en, pantry, screen porch and three nice bed- rooms and bath. The lot is 50x115 and is about 3 feet above the street; fine lawn and flowers; easy terms if desired.

A PRETTY SIX-ROOM BUNGALOW.

$3800—Entirely new and modern, and lo- cated in a nice section of the Southwest. From a nice porch you enter into the recep- tion hall, pretty archway between hall and living-room; handsome brick mantel in liv- ing-room; dining-room is paneled and has built-in buffet; nice kitchen and pantry; three nice bedrooms and bath; oak floors in hall, living-room and dining-room. This bunga- low has a very pretty exterior; lot 50x135.

A FINE SIX-ROOM BUNGALOW.

$4300—$1000 cash, located in a fine section of the S.W., handy to two car lines; you enter from a nice porch into reception hall, through pretty archway to living-room; the hall and living-room occupy the whole front of house; pretty dining-room paneled with corrugated slash grained Oregon pine; the finish on these rooms and front bedroom is the weathered oak and oak floors; two of the bedrooms finished in white; pretty cab- inet kitchen finished in white; this bungalow will be entirely completed this week and ready to move into; lot 50x132.

ON THE HEIGHTS, NEAR ADAMS.

$4500—New 1½-story 6-room home, located on a corner, with east and north exposure; veranda across entire front; reception hall, living-room with brick mantel; dining-room paneled, built-in buffet and brick mantel; all these rooms have the dark finish and oak floors; nice kitchen, pantry and screen porch; upstairs there are three nice bedchambers, bath and balcony, from which one has a fine view of the mountains; lot 42x100; while this lot is not large, remember it is a corner, and in a fine section of the city. Terms 1-3 cash.

A BEAUTIFUL BUNGALOW.

$5000—This is one of the best bungalows to be had in the S. W. section of the city; it contains six large rooms and reception hall; the lot is 60x135. The entrance is from a fine veranda into hall, on your right through pretty archway to living-room with handsome brick mantel; built-in bookcases and writing desk; through sliding doors into large dining-room which is paneled and has a very handsome built-in buffet; three very pretty bedrooms, two of which are finished in white; nice large kitchen with cabinets; also pantry with cab- inets and bins. Attic with stairs from screen porch which makes a fine storage room. Fine lawn and flowers. This house has only been completed about four months.

A VERY ARTISTIC 7-ROOM BUNGALOW.

$5250—This is without doubt one of the most artistic bungalows to be found in the city at this price. Located on a corner in the S.W. part of the city near W. Adams car line. From the veranda, which covers the entire front you enter the living-room which is 15x30, and in one end is a fireplace which occupies the entire end of this room; paneled walls, arched ceilings, heavily beamed; beauti- ful dining-room, paneled 7 feet; built-in window seat and handsome buffet; a pretty little breakfast room; 3 pretty bedrooms and bath all finished in white enamel. Built-in features such as bookcases, china closets, kitchen and pantry cabinets and bins are made a feature in this bungalow and add much to the attractiveness as well as to the interest of the interior. This bungalow is not quite complete, but if you wait until it is entirely finished it is likely that you will be too late.

ON THE HEIGHTS NEAR WASHINGTON STREET.

$5250—$1000 cash, an entirely new, east front, modern, 7-room home; the living-room and reception hall occupy the entire front; pretty dining-room paneled and has built-in buffet; nice kitchen; pass pantry and screen porch with set tubs; oak floors in hall, living-room and dining-room; servant's bedroom down- stairs; upstairs there are 3 nice bedrooms with large closets; the finish is white enamel and polished floors; handsome lighting fix- tures.

FURNISHED OR UNFURNISHED,

NEAR BERKELEY SQUARE.

$6500—You may look the city over and not find the equal of this, all things taken in consideration. Nearly new, modern, 7 large rooms and large reception hall; you enter from nice porch into reception hall, on your left through pretty archways into living-room, through sliding doors to dining-room with built-in buffet; all these rooms have the weathered oak finish and hardwood floors; nice kitchen and pass pantry; three fine bed- chambers and bath on second floor; lot 50x 130 to alley and improved with good lawn and fruit trees; pretty little barn. Remem- ber this house is nicely furnished and this price includes the furniture, but will sell unfurnished.

A NINE-ROOM BEAUTY.

$7000—You may look the city over and not find its equal, if you will take into considera- tion the location, surroundings, neighbors and arrangement of interior and general construc- tion. The location is S.W. near West Adams st., on a nice corner lot 60x185, improved with fine lawn and shrubbery; wide veranda across entire front, with cement floor; the living- room, music-room and den have beautiful beamed ceilings and paneled walls; dining- room has a handsome built-in buffet; pretty inglenook fireplace; all these rooms have the weathered oak finish and oak floors; pretty little breakfast room; nice cabinet kitchen; on the second floor are four nice bedchambers and bath; furnace in. This home has only been completed 5 or 6 months, and the one fortunate enough to get this home gets an ideal home, complete.

A FINE NINE-ROOM HOUSE.

$7250—It's located on the heights, near Berkeley Square; large reception hall with built-in hall rack with large mirror; pretty living-room with cove ceilings and decorated walls; library with built-in seats and book- cases; dining-room, panels, walls and beamed ceilings, built-in buffet; all these rooms have the dark finish and oak floors; nice pass pantry; kitchen and screen porch. Upstairs are five nice bedchambers; all have polished floors. Large attic. House heated with fur- nace. Nice two-story barn; fine lawn; tak- ing into consideration the price of building material and the price of lots in this locality one could not duplicate this place for less than $9000 today.

ON BEACON STREET.

$7500—This modern, 8-room house is located on Beacon st. between Ninth and 10th. Re- ception hall, living-room, library, dining- room, kitchen, pass pantry and screen porch on first floor; on the second floor are four nice bedchambers and bath; nice lawn front and rear; two mantels, and furnace. This is close in, and in a fine residence district. If you are looking for property in this locality we know it will pay you to investigate this.

NEW TEN-ROOM HOME.

$7750—Never occupied, located in a highly- restricted district in the southwest, and sur- rounded by beautiful homes. Entrance from a wide cement-floored porch into reception hall with built-in hall rack and seats; on left of hall is a large living-room with massive brick mantel; wall paneled to the leather; beamed ceilings; the dining-room is to the right of the hall, and has paneled walls and a very handsome buffet; a very cosy den with mantel, built-in bookcases and block; a feeling of pleasant seclusion being given by the den; nice kitchen and pantries; downstairs servant's bedroom; on the sec- ond floor are 5 bedchambers and bath, fin- ished in white, floors maple. Very unique lighting fixtures; furnace and cement cel- lar; lawn made; auto barn. In fact every- thing complete and price only $7750.

NEAR WILSHIRE PLACE.

$11,500—This beautiful new modern 10-room home is located on a fine east-front lot, just off Wilshire Blvd. Large living-room with handsome brick mantel, built-in bookcases and seats, beamed ceilings and paneled walls; library paneled with Spanish leather; beauti- ful dining-room with an elegant built-in buf- fet; a very cosy little den; nice kitchen and pantry; servants' room downstairs; upstairs there are 4 fine bedchambers and bath; hard- wood floors throughout the house; furnace; nice lawn; lot 50x178. If you are in the mar- ket for a home of this class, let us show you this.

DAVID BARRY & COMPANY,

SUCCESSORS TO BARRY BROS.

328-329 BRADBURY BUILDING.

Members Los Angeles Realty Board. 21

FOR SALE—
Houses.

FOR SALE—BY
INGRAM & BRIGGS,
INGRAM & BRIGGS,
901-2 Union Trust Bldg.,
S.E. Cor. Fourth and Spring sts.
Phones F7293 and Main 29.

Why not buy one of these remarkable prop- erties? If you are looking for a home today you could not do better than select from this list. Let me show them to you.

THE PRETTIEST BUNGALOW.

It is located on W. 28th st., in an all new neighborhood, and near good car service; the lot is nicely terraced, 60x185 feet; this bunga- low is certainly a beauty, with wide veranda, hall, with seat and hall tree built in, large living-room with fireplace, and outside chim- ney, large paneled dining-room, three big sleeping-rooms, big closets, oak floors, Flem- ish oak finish, etc., etc.; a really perfect little home; price $4200; terms $1000 cash.

A CORNER BUNGALOW.

This is close to Adams street, very fine car service, and in splendid location. The corner lot is 50x125 feet, terraced above street, with cement retaining wall front and side, also nice entrance. This is one of those catchy, broad, artistic bungalows that people turn to look at as they pass. It has 5 rooms, besides bath, every room large and completed with the last degree of beautiful finish. Living-room and den paneled, with picture rail and wood cove; dining-room paneled, with plate rail and wood cove; rooms everywhere; handsome side- board; bedrooms in white enamel. It's a beauty clear through, cheap at $4200.

SOUTHWEST BARGAIN.

A large home of 8 rooms, besides reception hall and den, located in pretty and quiet street, southwest, near the University of Southern California; all rooms are large; 4 fine bedrooms, large bath and balcony, wide windows. The lot is 50x125 feet, finely im- proved with shade, flowers, much fruit and berries, chicken corral and house; price only $4800; terms $1000 cash.

ON WEST EIGHTH STREET.

This beautiful home is only 3 blocks from Westlake Park, close to two car lines, and has a view of the mountains that can never be cut off, full-sized lot, 60x125 feet, with ce- ment walks around; neighborhood restricted to two-story homes; the house is practically new, a large, substantial, handsome home of 8 rooms, besides halls, large living-room, cozy library, bright dining-room, spacious reception hall, cabinet kitchen, oak floors, Flemish oak finish, basement and furnace piped complete, four fine large bedrooms and balcony; nothing else like this property in all Westlake section; price $6500.

HERE'S A BARGAIN.

On a fine east-front lot, 60x135 feet, and in a neighborhood closely restricted to splen- did two-story homes, we offer this large, handsome property; the house has stone and cement veranda, imposing entrance, large rooms throughout, especially the music and living-room, remember it is on corner, and in a fine section of the city. Terms 1-3 cash.

A BEAUTIFUL BUNGALOW.

$5000—This is one of the best bungalows to be had in the S. W. section of the city; it contains six large rooms and reception hall; the lot is 60x135. The entrance is from a fine veranda into hall, on your right through pretty archway to living-room with handsome brick mantel; built-in bookcases and writing desk; through sliding doors into large dining-room which is paneled and has a very handsome built-in buffet; three very pretty bedrooms, two of which are finished in white; nice large kitchen with cabinets; also pantry with cab- inets and bins. Attic with stairs from screen porch which makes a fine storage room. Fine lawn and flowers. This house has only been completed about four months.

A VERY ARTISTIC 7-ROOM BUNGALOW.

$5250—This is without doubt one of the most artistic bungalows to be found in the city at this price. Located on a corner in the S.W. part of the city near W. Adams car line. From the veranda, which covers the entire front you enter the living-room which is 15x30, and in one end is a fireplace which occupies the entire end of this room; paneled walls, arched ceilings, heavily beamed; beauti- ful dining-room, paneled 7 feet; built-in window seat and handsome buffet; a pretty little breakfast room; 3 pretty bedrooms and bath all finished in white enamel. Built-in features such as bookcases, china closets, kitchen and pantry cabinets and bins are made a feature in this bungalow and add much to the attractiveness as well as to the interest of the interior. This bungalow is not quite complete, but if you wait until it is entirely finished it is likely that you will be too late.

ON THE HEIGHTS NEAR WASHINGTON STREET.

$5250—$1000 cash, an entirely new, east front, modern, 7-room home; the living-room and reception hall occupy the entire front; pretty dining-room paneled and has built-in buffet; nice kitchen; pass pantry and screen porch with set tubs; oak floors in hall, living-room and dining-room; servant's bedroom down- stairs; upstairs there are 3 nice bedrooms with large closets; the finish is white enamel and polished floors; handsome lighting fix- tures.

FURNISHED OR UNFURNISHED,

NEAR BERKELEY SQUARE.

$6500—You may look the city over and not find the equal of this, all things taken in consideration. Nearly new, modern, 7 large rooms and large reception hall; you enter from nice porch into reception hall, on your left through pretty archways into living-room, through sliding doors to dining-room with built-in buffet; all these rooms have the weathered oak finish and hardwood floors; nice kitchen and pass pantry; three fine bed- chambers and bath on second floor; lot 50x 130 to alley and improved with good lawn and fruit trees; pretty little barn. Remem- ber this house is nicely furnished and this price includes the furniture, but will sell unfurnished.

A NINE-ROOM BEAUTY.

$7000—You may look the city over and not find its equal, if you will take into considera- tion the location, surroundings, neighbors and arrangement of interior and general construc- tion. The location is S.W. near West Adams st., on a nice corner lot 60x185, improved with fine lawn and shrubbery; wide veranda across entire front, with cement floor; the living- room, music-room and den have beautiful beamed ceilings and paneled walls; dining- room has a handsome built-in buffet; pretty inglenook fireplace; all these rooms have the weathered oak finish and oak floors; pretty little breakfast room; nice cabinet kitchen; on the second floor are four nice bedchambers and bath; furnace in. This home has only been completed 5 or 6 months, and the one fortunate enough to get this home gets an ideal home, complete.

A FINE NINE-ROOM HOUSE.

$7250—It's located on the heights, near Berkeley Square; large reception hall with built-in hall rack with large mirror; pretty living-room with cove ceilings and decorated walls; library with built-in seats and book- cases; dining-room, panels, walls and beamed ceilings, built-in buffet; all these rooms have the dark finish and oak floors; nice pass pantry; kitchen and screen porch. Upstairs are five nice bedchambers; all have polished floors. Large attic. House heated with fur- nace. Nice two-story barn; fine lawn; tak- ing into consideration the price of building material and the price of lots in this locality one could not duplicate this place for less than $9000 today.

ON BEACON STREET.

$7500—This modern, 8-room house is located on Beacon st. between Ninth and 10th. Re- ception hall, living-room, library, dining- room, kitchen, pass pantry and screen porch on first floor; on the second floor are four nice bedchambers and bath; nice lawn front and rear; two mantels, and furnace. This is close in, and in a fine residence district. If you are looking for property in this locality we know it will pay you to investigate this.

NEW TEN-ROOM HOME.

$7750—Never occupied, located in a highly- restricted district in the southwest, and sur- rounded by beautiful homes. Entrance from a wide cement-floored porch into reception hall with built-in hall rack and seats; on left of hall is a large living-room with massive brick mantel; wall paneled to the leather; beamed ceilings; the dining-room is to the right of the hall, and has paneled walls and a very handsome buffet; a very cosy den with mantel, built-in bookcases and block; a feeling of pleasant seclusion being given by the den; nice kitchen and pantries; downstairs servant's bedroom; on the sec- ond floor are 5 bedchambers and bath, fin- ished in white, floors maple. Very unique lighting fixtures; furnace and cement cel- lar; lawn made; auto barn. In fact every- thing complete and price only $7750.

NEAR WILSHIRE PLACE.

$11,500—This beautiful new modern 10-room home is located on a fine east-front lot, just off Wilshire Blvd. Large living-room with handsome brick mantel, built-in bookcases and seats, beamed ceilings and paneled walls; library paneled with Spanish leather; beauti- ful dining-room with an elegant built-in buf- fet; a very cosy little den; nice kitchen and pantry; servants' room downstairs; upstairs there are 4 fine bedchambers and bath; hard- wood floors throughout the house; furnace; nice lawn; lot 50x178. If you are in the mar- ket for a home of this class, let us show you this.

DAVID BARRY & COMPANY,

SUCCESSORS TO BARRY BROS.

328-329 BRADBURY BUILDING.

Members Los Angeles Realty Board. 21

FOR SALE—
Houses.

FOR SALE—

F. W. FLINT, JR.,
205 O. T. JOHNSON BLDG.

WHEN YOU SEE A GOOD THING, THEN IS THE TIME TO GET IT.

CALL ON US, AND COMPETENT SALES- MEN WILL GLADLY SHOW YOU THE CHEAPEST AND BEST PLANNED HOMES IN THE BEST RESI- DENCE SECTIONS.

$14,000—Corner, 71x150, finest 12-room house in this section.

$13,000—Bonnie Brae st., 9 rooms, high-class, modern.

$11,000—Corner house, Orange st., 9 rooms, cottage.

$11,000—Corner house, Burlington, 11 rooms, snap.

$10,500—Bonnie Brae st., 9 rooms; A-1 bar- gain.

$8750—Harvard blvd., 9 rooms; a real home.

$8500—W. Eighth st., 8 rooms; modern, A-1.

$7700—Raymond ave., 12 rooms; modern, A-1.

$7500—Cimarron st., finest 8-room house on this street.

$6750—$1750 cash, $50 a month; Oxford st., 9 rooms, A-1.

$6300—Kenwood st., bargain; 8 rooms; $1000 cash.

$6500—Dalton ave., 8 rooms; very swell.

$6200—Snap on Ingraham st., 6-room cot- tage, lot 60x128.

$6200—Lenox ave., $2000 cash; 8 rooms; bar- gain.

$6000—Magnolia nr. Adams; 9 rooms; bargain.

$5700—Hobart blvd., 8 rooms; modern; $1000 cash.

$5500—Fifth ave., swell; 9 rooms; snap.

$5500—$1000 cash; new and modern; Shatto st.

$5250—Dalton ave., swell; modern; 8 rooms; ½ cash.

$5000—Congress st., 8 rooms; modern; corner; snap.

$5000—W. 12th st.; big bargain; 7 rooms.

$4500—$2000 cash; Roosevelt st.; 8 rooms.

$4250—Powell st. nr. Arlington; 6-room, A-1 bungalow.

$4200—Cordova st., 6-room modern cottage.

$4200—Cordova st., $1000 cash; 6-room cottage.

$4000—$500 cash; W. 23d st.; 6-room bungalow.

$3900—El Molino; 5-room modern cottage; $1000 cash.

$3500—$300 cash; 6-room new bungalow; W. 20th st.

$3200—W. 25th, 5-room modern cottage; $1000 cash, $20 a month.

$2500—Snap for flats; 5-room modern cot- tage; W. 11th st.

$2250—Cheapest buy near E. Ninth and Koh- ler. See us.

$2100—New Hampshire st., 4 rooms; $200 cash. A good buy.

$1900—Normandie st., $1000 cash; 4 rooms.

$1750—$500 cash; W. 25th st.; 6-room modern cottage.

$1750—$500 cash; Congress st.; 5-room cottage.

$1200—$1300 cash; 5 rooms; normandie nr. 12th st.

$2500—Best snap in town; Park View; lot 45x150; 5 rooms.

FULL PARTICULARS OF ABOVE PROPERTIES AT THIS OFFICE OF

F. W. FLINT, JR.,
21 205 O. T. JOHNSON BLDG.

FOR SALE—

SNAP

for

$5450—

Easy terms.

9-ROOM RESIDENCE IN THE SOUTHWEST.

One of the handsomest and best constructed residences in the city.

This house was built for a home and has never been occupied and must be sold im- mediately.

There is large reception hall, living-room, dining-room and den, which are thrown to- gether by columned arches and sliding doors. The finish is in hardwood, with beamed ceilings, wainscoting, and elaborate built-in work. The broad 5-ft. buffet, with beveled mirrors and leaded glass is a special feature.

There are four large bedrooms, spacious bathroom and large balconies upstairs.

There is a basement with furnace and Ruud heater attachments.

Exterior is handsome and artistic, with a broad porte cochere.

For a nice home this cannot be equaled for the price.

'Phones:
C. F. BORTON CO., INC.,
Home 2369. 516 Byrne Bldg.
Main 4126. 21

FOR SALE—

BUNGALOW PERFECTION.

DEAR JACK—

Have seen the prettiest new bungalow near La Salle ave.; just the design that we had decided to build and made below contractor's estimate. It has large reception hall and living-room with beautiful mantel and grate; built-in bookcases, windows have French plate and leaded cathedral glass; dining-room with massive buffet; brass-trimmed wide window seat; paneled walls and plate rail; double doors of oak, casings Flemish oak finish; 3 large bedrooms with spacious, ventilated clos- ets; finished in white enamel and beautifully polished floors; a rear hall provides conven- ient entrance to bathroom from all sleeping- rooms and also contains the linen closets; I must describe the bathroom and fittings; spot- less white, furnished with nickel towel and sponge racks, tumbler and soap bracket, medi- cine cabinet and mirror; the kitchen is a dream in white, with 6 feet alpine tiling, so easily cleaned, instantaneous heater, ventil- ator, above range, shelves, drawers, bins, all in cabinet, dust proof. The electroliers are of old brass, cut glass globes; laundry tube on screen porch; lot is 50 feet frontage, facing north. Do please hurry up and secure this be- fore it is sold; have hunted the city over and this is the best ever at the price, only $4400, on easy terms. I was shown this by the sole agents.

RYDER-MACKIE REALTY CO.,
21 238 MERCANTILE PLACE.

FOR SALE—AS I AM FORCED TO HAVE money in the next 10 days, I will sacrifice my 5-room cottage and large lot, in good lo- cation; southwest; price $1300; ½ cash, balance can remain at 6 per cent. Address Owner, box 41, TIMES OFFICE. 21

FOR SALE—
Houses.

FOR SALE—
BE IT CASTLE OR COTTAGE, THERE'S NO PLACE LIKE HOME.

If you believe this study the following, se- lected at random from our list of

GENUINE HOME BARGAINS.

Pretty 5-room bungalow on Budlong, with porch all the way across the front. Large living-room, 14x28; artistic brick mantel; hous sheeting; polished floors; double doors; beamed ceilings; window seat and nooks. Dining- room with built-in leaded glass buffet; bay window—this is a pretty room. Buffet kitch- en; standard porcelain enamel and full nickel trimmings in bathroom. Bedrooms white enamel, artistically decorated; dull brass hardware, solid bronze knobs; old mission fix- tures. If you are looking for a cozy, pretty, convenient little bungalow at a price away below the market, come in and let us show you this one.

The price is $3250—about $700 cash and $35 per month will locate you in your own home. (34)

5-room bungalow, living-room, dining-room, kitchen and 2 bedrooms. Modern in all par- ticulars. Price $2500, $250 cash, $25 per month. (35)

Prettiest and most complete bungalow in the city. Large living-room, massive man- tel. Beautiful dining-room, with artistic buffet, and the prettiest little breakfast- room imaginable. Hardwood floors, tasteful decorations, white enamel finish bedrooms, buffet, kitchen. Screen porch. Old mission fixtures. Standard porcelain and nickel finish bathroom equipment. Convenient in design. Artistic in execution. A perfect gem of beauty and coziness that will delight the heart and please the eye. Situated on a large, beautiful corner lot. Close in. Can be bought on reasonable terms. (21)

THIS IS A BARGAIN SURE.

5 rooms, nicely furnished, on 42d st., close to car line. Good-sized lot. House modern and in splendid condition. Nice lawn and good barn. In nice location. Can be bought completely furnished, ready for occupancy, for the ridiculously low price of $2900, about $900 cash and $25 per month will buy this. Come in and investigate quick. (32)

GREATEST BARGAIN IN THE SOUTH- WEST.

7-room, story and one-half bungalow on 42d st. Hardwood floors. Pressed brick mantel. Buffet kitchen, butler's pantry, center hall. Flemish finish. Mission fixtures. Large lot. Bath, 2 toilets and all modern conveniences. Price $3600, $1300 cash, $25 per month. (36)

BUNGALOW BARGAIN ON EAST TERMS.

5 rooms, modern, ready for occupancy at once. Price $1850, $150 cash, $20 per month. Why pay rent, when you can buy on such terms? (37)

EARL ALDERSON & CO.,
420 W. Seventh st.
'Phones Broadway 4156, Home 7169.

"WE MAKE GOOD EVERY TIME."

FOR SALE—
MODERN 6-ROOM BUNGALOW, $1400.

Everything complete, including hot and cold water in kitchen and bath-room, nickel-plat- ed plumbing fixtures, front veranda extend- ing the full width of house, the living and dining-room floors polished and waxed, all furnace; the best large kitchen, 12x20 feet, sink, drain-board full width of kitchen, with drawers and doors underneath, the living and dining-room finished in weathered oak, the two front bedrooms and bath finished in white enamel, kitchen in natural, the electric fixtures to be chosen by owner also the mantel, closets for each bedrooms, large screen porch, walks in fact everything com- plete; oh, yes, the sideboard (not a china closet;) sideboard has leaded glass doors above the counter shelf and Maltese cross panel doors below.

Can you beat this? If you are thinking of building, come in and look over the different plans; any plans are furnished free. If you have not the cash, I will build your house and you can pay for it on monthly payments, all same; straight loan on payments; no stock.

EUGENE NEFF,
General Contractor and Builder,
425 Germain Bldg.
Tel. Bway. 4388. 21

FOR SALE—
BEST HOUSE BARGAIN SOUTHWEST.

Here is a decided bargain in a modern 8- room house in best southwest neighborhood, 1 block from W. Adams car.

Large corner lot, fine lawn, vines and flow- ers, shade trees in front and full grown wal- nut trees on side. House has 8 large rooms besides reception hall, sewing room, screen porch, glass enclosed; cement cellar, fur- nace, fireplace, instantaneous heater, station- ary wash tubs, bath and toilet, also good auto garage and shed.

The house was built by contractor for his own home and all material used is of the very best, besides having many conveniences not found in ordinary houses.

The owner is moving to the country and is offering this fine residence for $5000, at which price it is far the cheapest good house on the market. Let us show you the prop- erty, for we know it to be an exceptional bargain. Call or phone Monday.

BUNDY & SCHNEIDER,
Home 4893, Main 4263. 417 Byrne Bldg. 21

FOR SALE—

$3200. $3200

The best bargain in a neat modern, cen- trally located home in the south part of the city.

A modern cottage containing five large rooms, cove ceilings, tinted walls, porcelain bath, gas and electricity, gas grates, new $50 gas range, all connected, with hot and cold; artistic shade trees, lawn, date palms, flowers in profusion.

This street attracted the attention of The Times artist a few weeks ago, and was held as an example of beautiful homes.

Twelve minutes to First and Spring. Fourth lot from the street car and are light, $1200 to $1600 down, balance $25 per month.

Is now renting for $25 per month, and present tenant will lease for one or two years.

T. L. O'BRIEN & CO.,
Jefferson and Main.
South 2278. Home 25328. 23

FOR SALE—
BEAUTIFUL BUNGALOW.

$4000—Near W. Adams, brand new, oak floors, beam ceilings, elegant mission mantel and fixtures; paneled dining-room; nothing finer, 6 rooms; easy terms.

WESTLAKE BARGAIN.
EAST FRONT, 7 ROOMS.

$4750—Swell location, among beautiful homes, very cosy and attractive modern house; a fine investment; can't last long.

WEST ADAMS HEIGHTS.

$5250—East front, brand new; very easy terms; 8 rooms; oak floors, fine fixtures and everything up to date.

NEAR ADAMS AND VERMONT.

$6250—Brand new, east front; large lot; 8 rooms; a dandy.

NEAR ADAMS AND HOOVER.

50 ft. Big Frontage. 50 ft.

$7500—Elegant home, large rooms, oak floors; fine trees and flowers; easy terms.

YOUNG & ADAMS, 254 S. Hill. (Ground Floor.) Phones—Main, Broadway 2915. 21

FOR SALE—
BIG BARGAIN.
N.E. corner 33rd and South Park avenue. 50x140.
With eight-room house.
ALLYNE & STEEN,
223 O. T. Johnson Bldg.
Main 6837. 21

FOR SALE—

$4250—Near Washington and Arlington, a beautiful new bungalow, six rooms and barn, every modern convenience; strictly modern, built by eastern contractor; must be seen to be appreciated.

$2350—A handsome five-room-and-bath bun- galow, near Hollenbeck Park; only built three months. Selling because owner has bought larger house; dining-room paneled, servything first-class.

$3500—Furnished bungalow, never been occu- pied; near Washington and Arlington; owner had intented to occupy; change of plans cause of selling; everything finest and com- plete; six large rooms and bath, gas, water and electricity, all connected; ready to move into. This house may be seen Sunday, 2332 Powell street, Santa Monica car to Arling- ton. WALDO F. ABBE.
21 Home A5501. 240 Byrne Bldg.

FOR SALE—$1250; $25 DOWN, $20 MONTHLY. 4 rooms, bath, GLASBY, corner 29th and [illegible] 21

FOR SALE—
Houses.

FOR SALE—
IN THE WEST ADAMS TERRACE TRACT.

DID YOU SEE THAT HOUSE.

That is one of the many to be erected in the near future this is the last and choicest of the high ground. Don't miss a chance of having a home in this superb spot where there are still a few moderate priced lots left. Get correct prices at my office, end of W. Adams street car line. Phone B1609. EVA M. NOURSE.

FOR SALE—
2616 DALTON AVE.—NEAR W. ADAMS.

$4500—PRICE—$4500.

If you are looking for a well constructed home built by day labor, under the personal supervision of the owner, look at this charm- ing story and a half nine room bungalow, with 2 complete bathrooms, oak and polished floors throughout, elegant mission fixtures, expensive hardware and plumbing, large oak and beveled plate glass front door, 2 fire- places; dining-room, living-room, library and reception hall artistically decorated and fin- ished in antique Grecian oak, all other rooms finished in ivory white enamel, cemented cel- lar, large storeroom and large lot; also auto barn and other outhouses. This is one of the most complete and charming homes in the city and must be seen to be appreciated.

Cash or terms if desired.

Apply to O. G. ROMBOTIS, owner.
PHONES—West 1610. Home D6352.

Or any reputable agent will be pleased to show you the house. 21

FOR SALE—

JUST FINISHED MODERN HOUSE. ON HIGH GROUND. IN SOUTHWEST.

$5000— —$5000

This 5-room 2-story house, which has just been completed, contains all the modern fea- tures that are desirable in a home; has dark interior finish, with panels; dining-room and reception hall, hardwood floors, tinted walls, built-in book shelves, an artistic and spacious brick fireplace, built-in buffet; plate glass windows, bedrooms in white enamel, with a beautiful mirror in each bedroom; is extra well built, and the lot is large, being 50x132 feet, with a driveway; terms easy. See us at once.

A. W. ROSS,
420-21 BRADBURY BLDG. L.A.R.B.
GEO. J. LANGSDALE, MGR. HOUSE DEPT. 21

FOR SALE—
$4500—A modern two-story house of seven rooms and large reception hall, on West 24th st. Lot 50x125. This property can be bought $500 to $700 under actual value. Owner needs some money.

$4500—A modern two-story seven-room house on West 23d st. Lot 50x135. This property is worth $5000.

$6500—A beautiful two-story ten-room house on Budlong ave., near Adams st. This house is modern in every detail, including gas, electric lights, built-in buffet and book- cases; grate, cellar, furnace, auto barn, beautiful flower garden, four porches, bath, 2 toilets, etc. Lot 50x125.

$4600—This is one of the choicest eight- room two-story houses in the south-west, and is located on the heights near Harvard Bou- levard. It is a house to be proud of, and worth more money.

$4500—A first-class two-story flat building in the best part of West 25th st. This is first-class property, and always occupied. It rents for $65 per month. An excellent buy.

A. P. CHAPIN, 202 Frost Bldg. 21

FOR SALE—
123 GRAND VIEW ST.

Do you want the best?
Nothing more desirable at any price.
Highest ground south of Westlake Park.
Ten minutes' ride among fine homes.
Beautiful east front lot, good cottage.
Lot alone worth price asked.
Take W. 9th st. car.

E. LEE ALLEN,
404-5-6 Pay Bldg.
22

FOR SALE—
6-ROOM BUNGALOW.

$3700—30th st. near Moneta. Oak floors, beam ceilings, new, modern, artistic.

IN COURSE OF CONSTRUCTION,
6-room unusually convenient and handsome bungalow. A great bargain. By negotiating at once plans can be changed to suit ideas of pur- chaser. $1000 down, balance monthly to suit, at 6 per cent. We are practical builders.
MILWAUKEE BUILDING CO.,
MILWAUKEE BUILDING CO.,
MILWAUKEE BUILDING CO.,
308 W. 3d st., ground floor.
21 Tel. A1907.

FOR SALE—

JEFFERSON ST. FRONTAGE.

Within one block of Main st., the longest street in the city and the one that will take you to that great harbor, San Pedro, you can secure a lot, 50x150, improved with a new 4-room modern cottage, for $2700; now renting for $20 per month. $2700.

Just think of it. On Jefferson, one block from Main st., and you looking for a bargain. Within two blocks either way and in opera- tion six of the best car lines of the city, in- cluding the Redondo line.

T. L. O'BRIEN.
Jefferson and Main.
South 2278. Home 25328. 23

FOR SALE—
BEST HOUSE BARGAIN SOUTHWEST.

Large corner lot, 1 block from W. Adams cars. House has 8 rooms, reception hall, con- servatory, inglenook, sewing room, screen porch, stationary wash tubs, cement cellar, furnace, bath and toilet, fine lawn, farms, vines and rose bushes, shade trees in front and full grown walnut trees on side; house was built by contractor for his own home and all material and work is the very best.

This is as complete and comfortable a home as could be found, and at the price, $5300, is the CHEAPEST GOOD HOUSE on the market. We will be glad to call for you to show the property, for we know it to be a bargain. Call or phone us today.

BUNDY & SCHNEIDER.
Home 4893, Main 4263. 417 Byrne Bldg.

FOR SALE—
MODERN HOMES.
EAST TERMS.

$9500—3 rooms, Beacon st.; lot 50x170.
$8000—6 rooms, Orange st.; lot 55x125.
$5400—7 rooms, Albany st.; l

Realty Liners

FOR SALE— Houses.

FOR SALE—HOUSES BY
MINES & PARISH,
215 S. HILL ST.

IN THE SOUTHWEST.

$6000—Fine front near W. Adams car, 4-room new bungalow, oak floors, paneled and beamed; built-in buffet, porcelain bath, 2 toilets, electric and gas fixtures, beautiful mantel with open grate. This is a delightful place and a bargain, so by quick.
EASY TERMS.
50x150 to alley.

$5500—A house of 9 rooms on Normandie near Adams, built only year, is a place that would please the pocketbook as well as the lover of a comfortable home. Finished in approved style, attractive mantels with open grates, oak floors and every convenience. Electric lights and gas, porcelain bath with instantaneous heater. Lot 50x132.

$7250—Now, never lived in, situated on a delightful street in the southwest, close to fine car lines and good schools and among other beautiful homes; just finished and can be bought at a price that will turn the "TOO LATE" green with envy. 10 rooms and billiard room in addition. This house has broad cement porches back and front; you enter a generous reception hall, with graceful ornamental stairway at end. To your left is a charming living-room, very spacious, with a grand old English mantel and broad open grate, beamed ceiling, walls paneled with leather; beautiful fixtures; back of this room is the den, also with mantel and grate-effect above and built-in seats and French windows. The dining room is to the right of the hall and a charming one it is. Back of this through a pantry you enter the kitchen and between kitchen and den is servant's room. The upper floor consists of 5 lovely bedrooms. Oak floors down, maple up. Furnace and cemented basement. This house is a bargain; let us show you and then make us an offer. Lot 50x150. Mortgage for $4000, 3 years or less.

$6000—On Burlington, near 7th, close to 2 car line, 8 rooms, basement and furnace. The downstairs arrangement is convenient, artistic and liberal; while the upper floor is all that could be desired; and has extra room for servant; this place is at least $1000 under value.
Lot 60x240 to 20-foot alley.

$12,500—This charming home on one of the exclusive streets in the southwest is for sale, elegantly furnished and exquisitely finished. There are nine rooms and barn, basement, furnace, stationary tubs, oak floors down, and hard wood with built-in buffet, large porch, beautiful fixtures, and string harmony everywhere. Look at this place before buying; get the advantage of the other fellow's trouble and work to furnish such a place and move right in. It is a bargain.
Lot 60x216.

$10,000—The first floor has a beautiful broad reception hall with grand staircase; to left is the drawing room, opening into the music room; to the right is spacious den; the rear of the reception hall leads into dining salon and through pass pantry to the kitchen. The breakfast room can be entered either from the dining room, music room or kitchen.
Oak floors down and maple up. Laundry and furnace room separate. The latest automatic water heater supplies hot water to any part of the house in a few seconds.
Exquisite harmony is apparent in every detail of this delightful home. There are 6 chambers on second floor, and two on third with dancing salon.
Owner would entertain exchange for downtown property, improved; or cash basis and will consider up to $10,000.
This is a fine place and cheap. Lot 60x150 to 20-foot alley. See

MINES & PARISH,
215 S. HILL ST.

FOR SALE—
Attention—Homeseeker—Attention.
CASH $100—CASH.
7-room 2-story house, new and strictly modern; hardwood floors, fireplace, artistic fixtures, etc.; located in the W. of Washington st., to close an estate I am directed by the owner to offer this fine property on these terms: $100 cash, $100 in 6 months, $100 in 6 months, with a monthly payment of $25 to $30; price $3000.

BUNGALOWS. BUNGALOWS.
Two beautiful, new, 6-room bungalows on high ground, southwest; close to Washington st. Every modern feature has been installed; hardwood floors, beamed ceilings, buffet, large verandas, screen porch, enamel kitchen, brick mantel, large closets, cooler, stationary tub, and bookcase. Price $4200; $700 to $400 cash, balance to suit.

SACRIFICE. SACRIFICE. SACRIFICE.
SACRIFICE. SACRIFICE. SACRIFICE.
Beautiful new 5-room house on a southeast corner, close to Washington st. First-class in every detail. Will sell on exceptionally easy terms to close the deal before going East. Price $3500; $500 to $600 cash, balance to suit.

$4000—Beautiful large 7-room bungalow; north front; fine lawn; lot 56x155 to alley; cellar; terms.

$3000—Brand new 5-room house, Cambridge street, 50 foot frontage, cellar, strictly first-class; terms.

$3500—Bargain; close to West Adams st.; lot 75x165; large house, east front, beautiful surroundings.

$3250—Furnished, Park View; fine location; well-improved, grounds; barn.

$4750—Halldale ave., lot 50x150 to alley; 7-room, fine lawn; piped for furnace; barn.

$3000—Hill st., close to east front; beautiful grounds; piped for furnace.

$2900—S. Flower st., 5-room modern bungalow; lot 50x132; $500 to $1000 cash, balance easy.

$6000—Harvard Blvd., 8-room new and modern, strictly first-class; easy terms.

$3200—Orchard ave., 5-room; has no; connected with sewer; fine home.

W. H. OBEAR, 403-9-15 O. T. Johnson Bldg.

J. T. Kelly, Mgr. House Dept. Home A6299, Main 1095. 21

FOR SALE—NEAR MONETA AVE.

$2250—A neat 5-room modern bungalow, good mantel and china closet, modern plumbing, lot 40x135; only $300 cash and balance to suit.

$2500—Modern 5-room bungalow, near Figueroa. Neat place and one that will grow in value. $500 cash, balance easy.

$2300—Here is one of the best on our list. North front; 5 rooms and bath; oak floors; polished oak floors, pressed brick mantel, fine china closet, lawn, fenced and a small barn. $400 cash and the balance monthly.

$2500—Near 42nd and Figueroa. A very convenient, well arranged 5-room place. All of the modern built-in conveniences. Polished oak floors, brick fireplace. It will make you a neat home.

$2300—SEVEN LARGE ROOMS and a large attic for storage purposes. Splendid value in this place. Floors of polished oak. Entry has electric fixtures. Cement cellar. Fenced and lawn. It will pay you to investigate this.

$2375—FURNISHED COMPLETE. A new 5-room bungalow, near Moneta and Vernon. A good five-room place all ready to move into. If you are from Missouri we will show you.

$3250—MODERN SIX-ROOM COTTAGE, near Moneta and 42nd. Built by day labor and is a well planned and well built place. Hardwood floors, fine mantel, large china closet. Cement cellar.

$4500—Two-story eight-room house in the Echelon Tract. Lots 50x150 and a $2500 restriction. Good value here.

C. W. STOCKWELL, Home B3055; South 2309. Take the Moneta car to Marshall st.

FOR SALE—$1000 BELOW VALUE.
Handsomest 5-room genuine bungalow in southwest; expensively and
ARTISTICALLY FURNISHED THROUGHOUT.
Beautiful rugs, furniture, Haviland china, draperies, etc.
THE ESSENCE OF REFINED TASTE.
Delicate wall decorations, electric lighting, quaint fireplace and tasty interior arrangements blend in forming
A LUXURIOUS HOME,
ready to begin housekeeping under most enviable circumstances. Price only $4500.
J. R. MACLINTOCK, Special Agent,
21 Both Phones. 764 Grant Bldg.

FOR SALE—
SIX-ROOM BUNGALOW.
$3500. $3500.
BUDLONG AVE. NEAR JEFFERSON—$2000 cash, balance terms; all large rooms, with beamed ceilings, massive brick mantel, built-in buffet, artistic lighting fixtures, oak floors; large lot, lawn, flowers and shrubs. (364.)
JONES & RYDER LAND CO.,
21 233 West Third st.

FOR SALE— Houses.

FOR SALE—
$3750—$1250 cash, a beauty.
5 rooms, modern cottage, location is one of the best southwest; barn, etc.

$2850—$⅓ cash, new modern 5 room cottage on West 39th st., south front.

$4750—That 8 room lovely home, No. 1351 Valencia st., east front, lot 50x150; renting for $30.

$7000—⅓ cash, 10 room modern home on W. 24th st., arranged for two families, up to date.

$5000—100x128, with nice 5 room cottage, W. 34th, good buy.

$4500—Choice corner with modern 5 room home, close to Union Square.

If you want anything S.W. and at bedrock prices, the Union Square Pioneer Real Estate Office is the place. BROWN, SON & CO., 236 Hoover st. Phones West 169. Home B3253. 21

FOR SALE—7 ROOM COTTAGE, PRICE $1500; $150 down, $15 mo; car line, 12 minutes from center of city. W. H. DUTTON, 109 S. Broadway. 21

FOR SALE—
ON VERMONT AVE.
BETWEEN PICO AND 16TH STS.
$4250.
A beautiful 6-room, cottage, with lot 50x165, barn and outbuildings, nearly new and modern in every particular; as an investment this property is most desirable, as well as a delightful home; located in a neighborhood where real estate is rapidly increasing in value; lot is worth $2000 and the improvements $2250; very easy terms. Sole Agents,
JONES & RYDER LAND CO.,
21 218 W. Third st.

FOR SALE—
FOR HOMES AT RIGHT PRICES.
C. C. C. TATUM.
$6000—
This beautiful home is located on a pretty street in the beautiful Kinney Heights tract, on a fine 50x150-foot lot; has 8 large rooms, hardwood floors, beautiful staircase with rear entrance; oak oak finish, built-in buffet, artistic paneled dining-room, conveniently arranged kitchen; elegant electric fixtures; finest of plumbing throughout; cement cellar, lawn, flowers, etc. If you want this snap hurry and
C. C. C. TATUM.
426-427 H. W. Hellman Bldg.
Phones—Home 622, or A7537, Sunset Main 2203. 21

FOR SALE—
WESTLAKE DISTRICT.
AN ELEGANT HOME.
A beautiful 2-story residence of 12 rooms, lot 50x132, has every feature that could be wished, one of the most elegantly arranged and completely furnished homes in Los Angeles; heavy beamed ceilings, 7 large and handsomely decorated bedrooms, nothing has been omitted, furniture all hand carved and antique and is included at this price; this property must be seen to be appreciated, in the heart of the fashionable Westlake Park district; price $12,000, terms. (66.)
JONES & RYDER LAND CO.,
21 218 W. Third st.

FOR SALE—
$2250.
This modern five-room cottage at No. 1307 Hoover street, within a block of three car lines. This place must be sold and sold this week. Can sell for $850 cash, balance on time. Now Mr. Speculator or Mr. Investor, here is this fine opportunity slip through your fingers. REMEMBER NOW ONLY $850; $2250; $2250.
We have option and can positively deliver for above price.
H. B. VAN HORNE & CO., Nos. 606-609 Grant Bldg. Sunset Main 822. Home A9155.
21

FOR SALE—
$1800—$100 down, balance $15 per month, including interest, buys a 5-room bungalow, N.W.
$1800—$125 down, balance $20 per month, including interest, buys a 5-room modern cottage, Boyle Heights.
$2100—$150 down, balance $25 per month, including interest, buys a 5-room modern cottage, on Normandie ave.
$1950—$100 down, balance $20 per month, including interest, buys a 4-room modern bungalow on 46th near Figueroa.
$2700—$400 down, balance $30 per month, including interest, buys a 5-room modern cottage on E. 27th. Close to car line. A snap.
F. C. BURRIS,
Phone Main 6643. 418 O. T. Johnson Bldg. 21
FOR SALE—$4250.
ELEGANT 6-ROOM BUNGALOW.
This is a beautiful house, located in the S.W., on a broad avenue, handy to West Adams car line, and has finished in white enamel, beautiful tinted and panelled wall, built-in buffet and bookcase, kitchen, pantry, screened porch with laundry trays, etc. If you are looking for a home worth the price asked, see this place. Owner wishes to leave city.
F. A. RUDROW, with
HERON & DE LA VERGNE,
21 200 Grant Building.

FOR SALE—
FULL COMMISSION TO AGENTS.
$2250—
Have just completed one of the choicest houses in the city, 5 rooms, dark oak finish, beamed ceilings, reinforced walls, all sorts of small conveniences, sanitary plumbing, big closets, fine fireplace, built-in buffet, etc. This is a corner house, 53rd and Arlington, in the fastest-growing section of the city; lots there have doubled in value in the last year. They should increase even more rapidly in future.
SMITH, PEET & SMITH,
501-2-3 O. T. Johnson Bldg.,
Fourth and Broadway.
21 Home 2000. (Phones) Main 2021.

FOR SALE—COTTAGES AND THE BIGGEST bargains in town.
One five-room cottage, with a 40x125 ft. alley, finest work all done; on Figueroa st. Price $1275, with $200 down and $25 per month.
One six-room new, modern cottage on Bonsallo ave., near 47th st., and a new house on back of lot with auto barn and two 50 ft. lots all fenced. Big chicken run, fig trees, etc. A bonanza for the home buy in town. Only $2850, with $750 down and balance monthly.
One three-room house on East 41st st., only $1250 with $150 down and $15 per month. Call early. STOUTT REALTY CO., 221 Douglas Bldg. Phones Home P1620, Broadway 2202. 21

FOR SALE—
FULL COMMISSION TO AGENTS.
Until Nov. 1 we have the house at 3712 Kenwood st., at $2600. This is a fine 5-room home in full modern style and splendidly built. It is in the midst of the most desirable residence section in the city. Two years ago owner bought it at $2300, and has spent about $1000 on improvements, putting in a fine barn and garage, cement drive, furnace, etc., so that it is selling for less at less than the cost of two years ago. It is in fine condition, and is a great bargain for a home-seeker.
SMITH, PEET & SMITH,
501-2-3 O. T. Johnson Bldg.,
Fourth and Broadway.
21 Home 2000. (Phones) Main 2021.

FOR SALE—$2250.
ANGELENO HEIGHTS.
6-ROOM NEW, NOVEL DESIGN
MISSION FINISH BUNGALOW; 3
BEDROOMS, BATH, RECEPTION HALL,
LOT 50x153. TERMS $500 CASH,
BALANCE $25 PER MONTH.
CALL FOR MR. DERBOWER.
WESTERN REALTY & INV. CO., INC.,
BOTH 'PHONES. 404 S. HILL ST.

FOR SALE—I HAVE THE BEST BARGAIN offered in the southeast, in a 6-room cottage today, modern, porcelain bath, electric fixtures, etc.; lot 40x160 to alley, south front, and the lot is worth $650 today; price for the whole $1950, on terms of $300 cash and monthly payments.
F. B. CALDWELL, with
CALDWELL & CO.,
L.A.R.B. 400-401 Currier Bldg.
21

FOR SALE—AN EXCELLENT.
6-room modern cottage on Hallidale ave., just south of Adams, modern in every respect, polished floors, instantaneous heater, porcelain bath, combination fixtures, etc., lot 50x150; price $4250, terms $1000 cash, balance to suit in monthly payments.
F. B. CALDWELL, with
CALDWELL & CO.,
L.A.R.B. 400-401 Currier Bldg.
21

FOR SALE—
$200 DOWN, $20 A MONTH.
5-room, new, modern cottage; built-in buffet, porcelain bath, handy tricks in the kitchen, tinted walls; lot 80x142; 5-foot walks, oiled streets, 250 feet from car line, situated between Vermont and Wesley ave., in the vicinity where prices are advancing. Price $2000. Call at office for free tickets.
GLOSSER, with ROBERT MITCHELL CO., 508 S. Broadway. L.A.R.B. 22

FOR SALE—NEW HOUSE, 7 ROOMS AND fine hall, hardwood floors, stone fireplace, built-in buffet, bookcase and seats, cabinet kitchen, screen porch and laundry tubs, two toilets, first floor finished in Flemish oak, 4 fine airy bedrooms and splendid bath, with extra large closets, all white enamel, choice southwest residence section; special price of $5000, $700 cash and terms. PITTSBURGH REAL ESTATE CO., 211-15 Laughlin Bldg. Main 8855, Home C1854. 21

FOR SALE—
7-ROOM BUNGALOW.
$5250. $5250.
WEST 21ST ST.—Lot 50x150. Has hardwood floors throughout, buffet, mantel and fireplace, beamed and coved ceilings, lawn and flowers. This is desirable property highly improved, near Car Service. Terms if cash. (64.)
JONES & RYDER LAND CO.,
218 West Third st. 21

FOR SALE—
SHATTO ST., CLOSE IN.
8-room 2-story mission style residence; coved and beamed ceilings, beautifully built in buffet, in fact nothing has been omitted in the finishing of this handsome home. Stable, corrals; shrubs, vines and lawn. Large 50-foot lot. Price $12,500, one-third cash, balance easy terms. (425.)
JONES & RYDER LAND CO.,
218 West Third st. 21

FOR SALE—
11-ROOM 2-STORY HOUSE, CLOSE IN.
$7500. $7500.
NEAR CENTRAL AVE.—Large lot. $1900 cash and $30 per month. Thoroughly modern in every particular; 2 baths, 2 toilets, coved ceilings; income $40 per month. This is a splendid investment. (6.)
Sole Agents.
JONES & RYDER LAND CO.,
218 West Third st. 21

FOR SALE—
PRETTY COTTAGE, $1950.
This is one of the prettiest and most cosy little cottages on our list, new and modern, 5 rooms, nicely arranged; within 5 minutes' car ride of the City Hall.
TERMS $300 CASH.
Balance $20 per month, including interest. If you want a cosy little home see this property.
JONES & RYDER LAND CO.,
21 218 W. Third st.

FOR SALE—$3250.
6-room Bungalow in the S.W.
Modern and up to date, polished oak floors, brick mantel, large bedrooms, bath, screen porch, laundry trays, hot-water heater and buffet, elevated lot. If you want the plans at this price, you had better act quick; $3000 cash.
F. A. RUDROW, with
HERON & DE LA VERGNE,
200 Grant Building.
21

FOR SALE—
CLOSE-IN BUNGALOW, SOUTHWEST.
$3500. $300 cash, $25 monthly.
Modern 5-room bungalow, just completed. It has mission finish, best plumbing, pretty fixtures, fireplace and buffet, fine lot 50 ft. wide, 2 blocks from car and only 15 minutes from 4th and Spring. Price $3200; $300 cash, $25 monthly, including interest.
"IT PAYS TO SEE US."
EDWARDS AND WINTERS COMPANY,
229 S. Hill st. Main 8367; Home Ex. 767.
21

FOR SALE—
Calling Distance Southern Pacific Shops.
$2000. 5-room house. $2000.
LOT 50x150.
Lot worth the money.
Owner says sell—Must have money.
EDWARD D. SILENT & CO.,
Est. 1886. 212 West 2nd st.
Members L. A. Realty Board. 21

FOR SALE—
5-room up to date furnished bungalow in fashionable section of city, a snap at $4200, but owner will sell this place for $4000 if taken at once. Easy terms; same as rent; will also sell same unfurnished if desired. $3500.
21

10-room modern hotel in most desirable Westlake district. Three-fifths of rooms already rented. Will sell this at bargain prices.
See (or Phone 2461)
THE H. BARCLAY BROWN CO.,
5th floor, Delta Bldg. 21

FOR SALE—
7-ROOM BUNGALOW.
$5250. $5250.
WEST 21ST ST.—Lot 50x150. Has hardwood floors throughout, buffet, mantel and fireplace, beamed and coved ceilings, lawn and flowers. This is desirable property highly improved, near Car Service. Terms if cash. (64.)
JONES & RYDER LAND CO.,
218 West Third st. 21

FOR SALE—A GOOD 10-ROOM HOUSE ON W. 11th st., $6000, lot is worth the money.

5-room house, corner in southwest, best property for the money in Los Angeles; lot 75x150; price $4500.

Half cash, balance 6 per cent., will handle both these properties.
HOLT, with
L.A.R.B. CALDWELL & CO.,
400-401 Currier Bldg.

FOR SALE—
FULL COMMISSION TO AGENTS. (BARGAINS.) $2750. (BARGAINS.)
At 1761 Berendo street, just north of Washington and west of Vermont, we have a neat little bungalow of five rooms. This is in the rapidly-growing part of the city, and will be an excellent investment. It's a great bargain.
SMITH, PEET & SMITH,
501-2-3 O. T. Johnson Bldg.,
Fourth and Broadway.
21 Home 2000. (Phones) Main 2021.

FOR SALE—$2250.
ANGELENO HEIGHTS.
6-ROOM NEW, NOVEL DESIGN
MISSION FINISH BUNGALOW; 3
BEDROOMS, BATH, RECEPTION HALL,
LOT 50x153. TERMS $500 CASH,
BALANCE $25 PER MONTH.
CALL FOR MR. DERBOWER.
WESTERN REALTY & INV. CO., INC.,
BOTH 'PHONES. 404 S. HILL ST.

FOR SALE—I HAVE THE BEST BARGAIN offered in the southeast, in a 6-room cottage today, modern, porcelain bath, electric fixtures, etc.; lot 40x160 to alley, south front, and the lot is worth $650 today; price for the whole $1950, on terms of $300 cash and monthly payments.
F. B. CALDWELL, with
CALDWELL & CO.,
L.A.R.B. 400-401 Currier Bldg.
21

FOR SALE—AN EXCELLENT.
6-room modern cottage on Hallidale ave., just south of Adams, modern in every respect, polished floors, instantaneous heater, porcelain bath, combination fixtures, etc., lot 50x150; price $4250, terms $1000 cash, balance to suit in monthly payments.
F. B. CALDWELL, with
CALDWELL & CO.,
L.A.R.B. 400-401 Currier Bldg.
21

FOR SALE—
$200 DOWN, $20 A MONTH.
5-room, new, modern cottage; built-in buffet, porcelain bath, handy tricks in the kitchen, tinted walls; lot 80x142; 5-foot walks, oiled streets, 250 feet from car line, situated between Vermont and Wesley ave., in the vicinity where prices are advancing. Price $2000. Call at office for free tickets.
GLOSSER, with ROBERT MITCHELL CO., 508 S. Broadway. L.A.R.B. 22

FOR SALE—NEW HOUSE, 7 ROOMS AND fine hall, hardwood floors, stone fireplace, built-in buffet, bookcase and seats, cabinet kitchen, screen porch and laundry tubs, two toilets, first floor finished in Flemish oak, 4 fine airy bedrooms and splendid bath, with extra large closets, all white enamel, choice southwest residence section; special price of $5000, $700 cash and terms. PITTSBURGH REAL ESTATE CO., 211-15 Laughlin Bldg. Main 8855, Home C1854. 21

FOR SALE— Houses.

FOR SALE—
$500 Below the Market.
Artistic 6-room bungalow on La Salle, near West Adams; large living-rooms; oak floors; mission chain fixtures; built in China closets; pressed brick mantel; in fact everything is right up-to-date; must be seen to be appreciated; simply a little beauty.
Somebody gets it this week, as it must be sold without fail.
Lot size 50x150 Feet.
Come in and let us show you a bargain.
BAKER & HATHAWAY,
Sole Agents. 601 H. W. Hellman. 21

FOR SALE—
VAN BUREN PLACE.
2-story, 9-room residence, new and thoroughly modern in every particular; artistic fixtures and decorations; completely furnished; furniture is worth $4500. Lot 60x140. Price $12,500. Terms if desired.
JONES & RYDER LAND CO.,
21 218 W. Third st.

FOR SALE—
One house, with 2 lots, 47x139 each, on high ground; 5-room bungalow, mission style, with rock porch, beautiful lawn, palms, cypress trees, abundance of flowers, cement walks; property in this section rapidly advancing; a good buy, or will trade, what have you?
Diway 70?. A. H. HORNEY, F361s.
WESTERN REALTY & INV. CO. 21

FOR SALE—
MAKE AN OFFER.
NO. 911 WEST 25TH ST.
6 rooms and large attic; lot 50x132; practically new; lot alone is worth $1500; price $3500, easy terms.
22 H. M. CORLETTE, 613 Laughlin Bldg.

FOR SALE — NEW STORY AND HALF house, 7 rooms and hall, fireplace, plate mirror mantel, china closet, window seat, sliding doors, cove ceilings, large front and rear porch, 2 tubs, barn, shade and fruit trees, every convenience; a genuine bargain at $2700, $1000 cash, and $25 per month. PITTSBURGH REAL ESTATE CO., 211-15 Laughlin Bldg. Main 8855, Home C1854. 21

FOR SALE—6-ROOM COTTAGE, BUILT IN June for permanent home, oak floors, large high pointed rooms, every modern convenience, barn and chicken corral, a genuine bargain, excellent neighborhood, 1 car line, on 61st, between Figueroa and Moneta; price $4000. See H. M. LOUD, with
CALDWELL & CO.,
L.A.R.B. 400-401 Currier Bldg.
21

FOR SALE — NEW COTTAGE, 5 ROOMS, bath, toilet, hot and cold water, buffet, panelled walls, beamed ceilings, polished floors, window seat, pressed brick mantel, colonial porches; electricity, oiled street, curb and walk; one block from school, grocery, and car line; 50-foot east frontage; $3000; part cash, will consider city lot in part payment. Take Hollywood car. J. R. AVERY, 1529 Golden Gate ave.

FOR SALE—WE ADVERTISE BARGAINS only; 6-room bungalow, Figueroa and 47th, parlor, dining-room and reception room, all face front and street; bedrooms have 9 drawers about skirt length; also 2 closets, all face front and rear yard handsome; all modern conveniences. See this even if you don't buy. Call at 1417 W. WASHINGTON. 'Phone West 4356, or 428 GROSSE BLDG. 'Phone Broadway 5016. 21

FOR SALE—SNAP FOR A SUCKER THAT wants to get his money's worth; lot 47x175, Westlake neighborhood; 8-room modern, modern home, with all the luxuries of home happiness of some folks at $6500 or $10,000. I have no time to lose in description of my luxurious home, but if you have money that talks, show it to a fellow from Missouri and you will get a bargain. Address 421 E. 21ST ST. 'Phones South 4325, Home E2369. 21

FOR SALE—SNAP, 6-ROOM BUNGALOW, close in, hall, 2 porches, porcelain bath, instantaneous heater, cabinet kitchen, gas and electricity, coved ceilings and tinted walls, pantry and cooler, ventilated walls, in dining-room and parlor, bookcases; modern in every way; shed, lawn, fruit trees; north front; good neighborhood; price $2900. Address 424 E. 21ST, or 'Phone South 4325. Home E2386. 21

FOR SALE—HOUSES.
$4200—BUYS A NEW 5-ROOM HOUSE ON CAMBRIDGE ST. IF SOLD THIS MONTH. SEE MR. LOOMIS.
7-ROOM NEW MODERN MISSION STYLE BUNGALOW ON W. 25TH; TERMS LIBERAL. SEE MR. LOOMIS, WESTERN REALTY & INV. CO. (INC.)
21 404 S. HILL ST.

FOR SALE — NEW 5-ROOM BUNGALOW, north front, fine southwest residence section, large living-room, full length of front; fireplace and mantel, buffet, plate rail, room; pipe bath, finished in Flemish oak and natural wood; lot 40x146; our price only $2850, $500 cash, $25 per month. PITTSBURGH REAL ESTATE CO., 211-15 Laughlin Bldg. Main 8855, Home C1854. 21

FOR SALE—
BY OWNER,
$3500
A seven-room bungalow, new, modern, up-to-date, four bedrooms, large closets, large porch, could not be duplicated for less than $4000; half block from South Park ave. Terms $2000 cash. Balance 12 and 18 months. Address O, box A, TIMES OFFICE. 24

FOR SALE—$500 CASH, BALANCE TO suit, will purchase a beautiful little bungalow, strictly modern, conveniences, large and nicely improved; neighborhood is excellent. This little place is a model home, either for a permanent abiding place or to be handled at a profit.
Home A3442. HUGH SPARKMAN & CO.
Main 8237. 329 Merchants' Trust Bldg. 21

FOR SALE—
BARGAIN $2300 BARGAIN.
Nice little cottage, pretty yard, lawn and flowers; cement walks and 2-foot cement retaining wall; 5 rooms and bath; fine north front; good neighborhood; vacant lot next to this, with no improvements, is held at $2500; don't miss this. BOWMAN REAL ESTATE CO., 603 Laughlin Bldg. 21

FOR SALE—
A splendid new 5-room residence on beautiful Harvard Blvd. High ground, large lot, east front. We only advertise properties that are bargains and under market value. Why worry, when the house you want is within your grasp. Price $4500. Terms.
ANGELUS REALTY CO.,
215 Delta Bldg., 458 S. Spring. 21

FOR SALE — CHEAP; 4-ROOMED HOUSE, bath and toilet; lot 40x120; price $1600; ¼ cash, balance mortgaged. Five-roomed cottage, strictly modern, near car line; lot 40x120; price $2700; for tomorrow only; this is the best buy in the city. Six-roomed cottage, modern; lot 40x125; east front; price $3500; $300 cash, balance $20 per month. Call at 291 E. 20TH ST. 'Phone South 3648. 21

FOR SALE—$2600.
7-room 2-story new modern in date, 2 toilets, laundry, furnace, and everything complete, built by day labor, for a home on a beautiful street, somewhat near car lines; owner leaving town, will sacrifice, better see this before buying; its a snap. Large lot.
CROSBY & HOPKINS, 4202 Vermont ave. 21

FOR SALE—10-ROOM HOUSE ON INGRAHAM st., new and all modern appliances, fine residence section, on high ground; near corner Valencia st.; Westlake district; short block to Seventh-st. car line; 10 minutes to Broadway. For particulars call on KURTZ-KENDALL & HOPKINS, owner, 303 Mason Bldg., corner Fourth and Broadway.

FOR SALE—ELEGANT 5-ROOM BUNGALOW in southwest, clean side; this home has to be sold; has oak floors, massive fixtures, fine bath, white enamel bedrooms; kitchen is a gem, with large pantry; only $3100, liberal terms.
J. E. BROWN, JR., & CO. Home A5179.
516 Johnson Bldg., 4th & Bway. Main 2178.
22

FOR SALE—
A COTTAGE HOME CHEAP.
NEAR JEFFERSON AND VERMONT.
It is new, has all modern conveniences; large lot, close to car line; in fact, it is one of the best buys in the market.
HETTER SEE THIS PLACE.
"NO TROUBLE TO SHOW PROPERTY."
JOS. E. DAVIS,
719 Pay Building.
21

FOR SALE—
A SNAP ON ARAPAHOE ST.
1237 Arapahoe st., east front, 5-room modern home, with large barn, lot 50x140; positively the best in this desirable district; only $2300.
F. B. CALDWELL, with
CALDWELL & CO.,
728 H. W. Hellman Bldg.
Home 6613. Main 4609.
Member L.A.R.B. 21

FOR SALE—
ANGELENO HEIGHTS.
Prettiest 5-room modern house in the heights, on Kellam ave., large lot50x150, same as corner, 3 ft. retaining wall, large barn, etc. Price just reduced from $3500 to $3000.
THIS WILL GO QUICK.
F. B. CALDWELL, with
CALDWELL & CO.,
L.A.R.B. 400-401 Currier Bldg.
21

FOR SALE—
STAUNTON AVENUE,
NEAR SIXTEENTH STREET.
60x130.
$1650
F. B. CALDWELL, with
CALDWELL & CO.,
L.A.R.B. 400-401 Currier Bldg.
21

FOR SALE—$1650; $300 CASH, 4-ROOM COTtage and storeroom, 6317 Hooper ave., one block east of 64th and Central, near new schoolhouse; house plastered with Alpine; bath, toilet, etc.; lot 60x144, fenced, planted to vegetables, lawn, flowers; barn; this is the place for cow and chickens. Owner, M. J. CARROLL, at house. Commission to agents.

FOR SALE—ELEGANT HOME ON WESTlake ave., positively best buy in city today, 8 rooms, gas, electricity, furnace, sewer, polished floors, lawns, flowers, barn; prettiest house on street; every large lot; price $3800. Address L, box 31, TIMES OFFICE. 21

FOR SALE— Houses.

FOR SALE—
HARVARD BOULEVARD.
$6000— —$6000
A handsome 7-room bungalow in the most fashionable section of the southwest; polished oak floors in every room, beamed ceilings, buffet, 2 bedrooms, kitchen, 2 bedrooms, pantry and screen porch in white enamel; beautiful large living-room and dining-room in weathered oak; curtains, hangings, gas stove and water heater go with house; terms $1500 cash. Sole agents, (383.)
JONES & RYDER LAND CO.,
21 218 W. Third st.

FOR SALE—
16-ROOM HOUSE CLOSE IN.
Thoroughly modern and complete 8-room cottage in rear, good location on 11th st., income $20 per month, large lot. Sole Agents,
JONES & RYDER LAND CO.,
21 218 W. Third st.

FOR SALE—SNAP, FOR 10 DAYS, NEAR Arlington and 16th, 5-room bungalow; everything first-class; $2250; will trade.
Beautiful 6-room home, strictly modern, Arlington and 24th, $500 below value. See this Monday.
HUDSON REALTY CO.,
21 324 Germain Bldg.

FOR SALE—
On Western ave., 6-room bungalow, oak floors, and everything fine; will trade for clear lot; price $2750.
On Moneta ave., 5-room bungalow, nice lot, $2500; $250 cash, $25 per month.
See us Monday.
HUDSON REALTY CO.,
21 324 Germain Bldg.

FOR SALE—
NEW SIX-ROOM
COTTAGE
Near 43rd and Figueroa, with 50-foot lot, very cheap, only $2850. Might take a fine bungalow lot in part payment. Must be nice location.
ARTHUR G. NEWTON, 401 Mason Bldg.
21

FOR SALE—HIGHLAND PARK—
LARGE FINE VILLA SITE, 175x234, AVENUE 56 AND THE ARROYO; IMPROVED WITH A 5-STORY 8-ROOM HOUSE AND 5-ROOM COTTAGE; A SNAP; IS OFFERED FOR A SHORT TIME ONLY.
SAMUEL JACOBY & CO.,
252 PACIFIC ELEC. BLDG. 21

FOR SALE—
A bargain for anyone who wants a 9-room house, come to 212 W. 30TH ST. and you will find a good house with all modern conveniences and you can buy it at a bargain.
21

FOR SALE—
A fine 7-room, strictly modern house, close in, on Georgia st.; gas, electricity, tank; front east; flowers, trees, etc.; price $5000; terms.
BUSINESS PROPERTY.
Close in, on Hill, W. First and E. Fifth st. See us for particulars.
FLICK & GEORGE.
21 225 Mercantile Place.

FOR SALE—DON'T OVERLOOK THIS; $2000. Beautiful new modern 5-room house, hardwood floors, tiled mantels, lawn, cement walks, flowers, in fact a swell home. West 30 street, near University car line.
KING & WALLACE,
215 Ch. Natl. Bank Bldg., 3rd and Main sts.
21

FOR SALE—BARGAIN.
Large 7-story 8-room house, modern, lot 50 x150, fine elevation, 7 feet above sidewalk, granite retaining wall, fine lawn, shrubbery, fruit and shade trees. First-class neighborhood; 1321 CARROLL AVE. Take Angeleno Heights car; price only $5250; well worth $6000.

FOR SALE—A CHOICE CLOSE-IN PROPerty, lot 50x125, half block of Main st., south side. Contains seven-room house, with all modern conveniences. An exceptional opportunity for a short time. Price $3500, on terms.
CHAS. F. PATTERSON & CO.,
415 Union Trust Bldg.
Main 3000. Home 4282. 21

FOR SALE—LARGE 6-ROOM BUNGALOW, oak floors, brick porch, solid brass hardware, pass pantry, elegant fixtures. This home is a beauty, on high ground; only $4250, $600 down.
J. E. BROWN, JR., & CO. Home A5179.
516 Johnson Bldg., 4th & Bway. Main 2178.
22

FOR SALE—$4250; $250; $250.
New modern 6-room cottage, easy terms; large lot, barn, 3220 Manitou ave. —$2000
$2000
New modern 5-room bungalow; easy terms, 136 W. Ave. 20.
MECHANICS LOAN CO., 421 Bradbury, 3rd and Broadway A5670, Main 7218. 21

FOR SALE — MY HOME, NINE-ROOM house, one block north of Berkeley Square, house is well built and strictly modern architecture, beam ceilings, ornamental stone and cement porch, cement driveway, basement with furnace, house recently completed. Call at 2211 W. 21st st. My wife or daughter will show you property.
R. W. RICHARDSON,
425 Union Trust Bldg. 21

FOR SALE—WESTLAKE DISTRICT, ONE block from park, a very attractive 5-room cottage, strictly modern, polished floors, servant's house in rear; improved grounds; lot 40x150 to alley; must be seen to be appreciated. See owner, 322 Lake st. Main 2913. SO. CAL. BUSINESS COLLEGE. By D. L. HOLLMAN. See.

FOR SALE—DID YOU EVER SEE A MAN SICK OF A HOUSE; IF NOT, HUNT FOR ME. I WOULD RATHER HAVE A POLLING-PIN FACTORY THAN A HOUSE IN LOS ANGELES. THIS NUISANCE MUST LEAVE MY HANDS THIS WEEK.
MARK, 414 S. BONNIE BRAE. HOME PHONE 22604. 21

FOR SALE—A CHOICE COLLECTION OF cosy cottages, all new, modern and up to date, of 7 rooms each, in the best part of the residence district and all from $2900 to $3500; cash from $400 to $500 down, balance $15 to $25 per month, including interest.
L. ALDERMAN, 223 Grand Bldg. Phone 6251. 21

FOR SALE—$2800; 5 ROOM COTTAGE W. 8th st., a great bargain, nice furniture, $400 piano included. Will sacrifice, or taken this week. Must sell on account of sickness.
MRS. WALLER,
Home 5405. HUGH SPARKMAN & CO.
Main 8237. 329 Merchants' Trust Bldg. 21

FOR SALE — NEW MODERN 5-ROOM cottage on W. 11th st., $500 cash, rest like rent. Call 654 S. BONNIE BRAE.

FOR SALE— Houses.

FOR SALE—
New six-room cottage, conveniently and beautifully located on Pasadena short Line, within city limits. Price $2400, easy terms.
YALE-TRAYLOR CO.,
324-5 Union Trust Bldg.
Main 659. Home 1213. 21

FOR SALE—
KINNEY HEIGHTS.
6-room cottage, lot 50x135 to alley, nearly new and perfectly and modernly finished in golden oak, very large rooms, cement cellar, etc.; this is a grand home place, beautiful location, price $4750, terms half cash. Sole agents,
JONES & RYDER LAND CO.,
21 218 W. Third st.

FOR SALE—
A few modern and up-to-date houses in choice residential sections of this city. On the easy terms of $300 down, and $20 per month, including interest. These are exceptional snaps for quick buyers. See HORSLEY FIELDS, with GOLDEN STATE REALTY CO., 605 S. Spring st. Both phones Ex.

FOR SALE— Houses.

FOR SALE—
LA SALLE AVENUE,
NEAR WEST ADAMS STREET.

One of the most carefully built and ideally arranged 6-room bungalows in the city; lot 50x150 to alley; large living room, with dining room connected by beautiful arch; has bookcases, window seats and mantel; fireplace; mission fixtures, cabinet kitchen, with pantry, built-in conveniences; front, cement steps; this desirable home must sell at once as owner is leaving city. Terms $1500 cash, balance easy. (402.)

JONES & RYDER LAND CO.,
218 W. Third.

FOR SALE—
Two 5-room modern cottages, large fenced, cement walks, electric light fixtures and everything first-class and up-to-date; good car service; will be sold on easy payments; small cash payment down and $20 per month. WHY PAY RENT. Full control to agents.
COLONIAL MORTGAGE & TRUST CO.,
533 H. W. Hellman Bldg.
Phones A1130, Main 8324.

FOR SALE—
I must sell my home immediately. It is large, new 6-room house, built of the finest lumber throughout and absolutely modern; it faces east and is situated on lot 55x150 to alley. It is in the best neighborhood, between 7 car lines, and everything to be desired in a home. Will give possession immediately. Price, $4250; terms, $1000 cash and $35 per month; no interest. Call or address P. O. box 1, Station C. Address P, box 1, TIMES OFFICE. (34)

FOR SALE—
Good 6-room house on Vermont ave., with Pico and 14th sts.; lot 55x165; all kinds of fruit, barn, chicken yards, etc. Here is a real opportunity. This house has been built and is in order to make a quick sale, price has been reduced to $2500; terms, $500 cash, balance $25 per month. Call at once. Don't delay. This cottage is some bicks. Half cash will do.
EQUITABLE INVESTMENT CO., 1907
Suite 211-12. 702 S. Spring.

FOR SALE—
ARE YOU LOOKING FOR A HOME?
IF SO,
SEE 2913 WESTERN AVE. RIGHT AWAY.
It is one of the most complete 5-room bungalows in the vicinity, and has every convenience to make it a home. It can be had on very easy terms.
SEE IT TODAY. DON'T DELAY.
THEN SEE
JOS. H. DAVIS,
Home A2165. 726 Pac. Bldg.

FOR SALE—
TWO BARGAINS.
Five-room cottage, new ceilings, walls; good and electricity; lot 50x150 to alley; $1500 cash, balance $25 monthly; would consider lot up to $500. 1224 W. 36th st.
A modern 5-room cottage, new ceilings, walls; good and electricity; lot 50x150 to alley; $1500 cash, balance $25 monthly; would consider lot up to $500. 1224 W. 36th st.

FOR SALE—A BARGAIN IN THE SOUTHWEST.
Five-room and one-half bungalow on 42nd st., close to Vermont. Present brick mantel, butler's pantry, cement walk, electric fixtures. Large lot. Small cash and modern conveniences. Phone Home 228. Main 4144. 21

FOR SALE—
THIS IS THAT SNAP, GRAB IT.
Lot 40x165, with 5-room house. Adjoining lot sold for $1450. Owner lives here and writes us to sell for $1000 cash. Bids your own price, so don't let it slip. Tomorrow may be too late. ALEXANDER, with ROBERT MITCHELL CO., S. Broadway.

FOR SALE—
$500 DOWN, NEW BUNGALOW FOR $2500
down, balance monthly; has hardwood floors throughout; panelled dining-room; large front porch; panelled hall; pair of French doors; on nice street, southwest.
ROBERT MITCHELL CO., 88 S. Broadway.

FOR SALE—
5-room cottage, only $50 cash and $5 per month. Has oak floors, cove ceilings, tile fireplace, bath, tubs, etc. Large lot; located on West 5th st., near Grand. Price $1350. (438.)
JONES & RYDER LAND CO.,
218 West Third.

FOR SALE—
WEST 36TH ST.
NEAR VERMONT AVENUE.
$2000—
6-room cottage, lot 50x150; bath, hot and cold water, set tubs, sewer connection, closet and buffet; everything complete; has vines and flowers. $1500 takes the whole home.
JONES & RYDER LAND CO.,
218 West Third.

FOR SALE—$200 CASH AND $15 PER
month buys the neatest five-room cottage in town, east front, near car line, high ground and the price is right. Call at once and get a bargain. We have a long list of other bargains in different locations. MAIN 5784, 725 Stimson Bldg.

FOR SALE—
A beautifully modern 5-room bungalow just completed at 37 E. 67TH ST.; LOW PRICE AND VERY EASY TERMS. SEE OWNER MORE OR LESS. JOHNSON, 240 W. 42D ST. PHONE SOUTH 1107.

FOR SALE—4-ROOM MODERN COTTAGE;
nearly new, nice location, 2 blocks from car; best trade on street, $1650. Call 1017 E. LOUD, with CALDWELL & CO., L.A.R.B. 21

FOR SALE — PRETTIEST BUNGALOW IN
town, 5 rooms, polished floors, white enamel bedroom set, elegant mantel, grate, tiled fireplace, sideboard, screens, shades, etc., all to earn, only $2800; terms. Owner, 1015 W. 23d st. Phone Home 1015. 21

FOR SALE—$2000; CASH $700.
J. E. BROWN, JR., & CO., 21
115 Johnson Bldg., cor. 3d and Spring sts.

FOR SALE—$2000; ADMIRE MY HOME;
Central ave. No. 1253; 4 rooms, bath, gas and electricity, 2 fine lots; will exchange for vacant lots, or build on mortgage and pay balance in rent; must be good city lot as cash is scarce. BRENNISEN, owner, 53 Stimson Bldg., corner First and Broadway. Call or phone.

FOR SALE—8 ROOM MODERN HOUSE,
new; well located on paved street, in Occidental Blvd.; must be sold; $3600; terms price $700; cash, balance easy. Owner, 1 block; best buy in the city.
GEORGE W. PALMER,
Main 8424. 21

FOR SALE—A NEW MODERN 5-ROOM
1½ story residence corner of Dimmett ave., East Hollywood; price $2400; cash balance $20 per month. Owner, 1 block.
GEO. W. PALMER,
Main 8424. 21

FOR SALE—5-ROOM MODERN COTTAGE;
bath, china closet, cement walks, fruit bearing fruit trees, lot 40x110 to alley; chicken corral fenced, $2ND ST. Only $2500; $250 cash, balance $15 per month, with 6 per cent interest. Inquire 1838 E. 2ND ST., between Boyle and Lorena.

FOR SALE—HOBART BLVD., NEAR
corner 8-room house, 2-foot front, 3d story, close to car line, offers and terms; Westmoreland tract, close in; $5000 if sold soon. Owner, 1 block.
JNO. JR., & CO. Home A5173.
Corner 6th & Bway. Main 3178.

FOR SALE—MODERN SIX-ROOM
bungalow, practical residence on Alvarado ave., prettiest residence street in the city; $2000 if sold soon. Owner, 1 block south of Temple st. car; lot 50x150; street graded and all modern conveniences. Phone Home 1015. 21

FOR SALE — ONE COMPLETE STANDARD
drilling rig and all kinds of tools; also water well; will have 2 machines ready for use in a few days; 15-H.P. and 8-H.P. engines complete. Call and see us. E. S. CLARKE & CO., Los Angeles Phone Main 6661.

FOR SALE—
FLOWER ST. $15.00. FLOWER
large house, rent $50 per month only $3500. Flower street near 24th. Lot 82x1½ to alley.
Flower street near 24th. Lot 82x1½ to alley.
GEO. A. CORTELYOU CO., 434 Bradbury Bldg.

FOR SALE—SNAP; ON WESTLAKE
lot 47x172½; 3 rooms, 1 porches; in advance and all that monthly; front owner will make home a place of joy; front owner is saving; must be seen to be appreciated; sacrifice this home; $900. Address P. O. box 1, Station C. $10 month for it; price $900. Address P. O. box 1, Station C. Phones Home 1038, Main 2167.

FOR SALE—$900, CASH; $15 PER MONTH,
large lot, southwest; 5-room cottage, bath, hot and cold water, set tubs, sewer connection, closet and buffet; everything complete; has vines and flowers. $1500 takes the whole home.
JONES & RYDER LAND CO.,
218 West Third.

FOR SALE—$200 CASH AND $15 PER
month, buys the neatest 5-room cottage in town, east front, near car line, high ground and the price is right. Call at once and get a bargain. We have a long list of other bargains in different locations. MAIN 5784, 725 Stimson Bldg.

FOR SALE—
I am selling out my home immediately, it is large, new 6-room house, built of the finest lumber throughout and absolutely modern; it faces east and is situated on lot 55x150 to alley. It is in the best neighborhood, between 7 car lines, and everything to be desired in a home. Will give possession immediately. Price, $4250; terms, $1000 cash and $35 per month; no interest. Call or address P. O. Address P, box 1, TIMES OFFICE. (34)

FOR SALE—
Good 6-room house on Vermont ave., with Pico and 14th sts.; lot 55x165; all kinds of fruit, barn, chicken yards, etc. Here is a real opportunity. This house has been built and is in order to make a quick sale, price has been reduced to $2500; terms, $500 cash, balance $25 per month. Call at once. Don't delay. This cottage is some bicks. Half cash will do.
EQUITABLE INVESTMENT CO., 1907
Suite 211-12. 702 S. Spring.

FOR SALE—$2000; ADMIRE MY HOME;
Central ave. No. 1253; 4 rooms, bath, gas and electricity, 2 fine lots; will exchange for vacant lots, or build on mortgage and pay balance in rent; must be good city lot as cash is scarce. BRENNISEN, owner, 53 Stimson Bldg., corner First and Broadway. Call or phone.

FOR SALE—8 ROOM MODERN HOUSE,
new; well located on paved street, in Occidental Blvd.; must be sold; $3600; terms price $700; cash, balance easy. Owner, 1 block; best buy in the city.
GEORGE W. PALMER,
Main 8424.

FOR SALE—A NEW MODERN 5-ROOM
1½ story residence corner of Dimmett ave., East Hollywood; price $2400; cash balance $20 per month. Owner, 1 block.
GEO. W. PALMER,
Main 8424.

FOR SALE—5-ROOM MODERN COTTAGE;
bath, china closet, cement walks, fruit bearing fruit trees, lot 40x110 to alley; chicken corral fenced, $2ND ST. Only $2500; $250 cash, balance $15 per month, with 6 per cent interest. Inquire 1838 E. 2ND ST., between Boyle and Lorena.

FOR SALE—HOBART BLVD., NEAR
corner 8-room house, 2-foot front, 3d story, close to car line, offers and terms; Westmoreland tract, close in; $5000 if sold soon. Owner, 1 block.
JNO. JR., & CO. Home A5173.
Corner 6th & Bway. Main 3178.

FOR SALE—MODERN SIX-ROOM
bungalow, practical residence on Alvarado ave., prettiest residence street in the city; $2000 if sold soon. Owner, 1 block south of Temple st. car; lot 50x150; street graded and all modern conveniences. Phone Home 1015. 21

FOR SALE — ONE COMPLETE STANDARD
drilling rig and all kinds of tools; also water well; will have 2 machines ready for use in a few days; 15-H.P. and 8-H.P. engines complete. Call and see us. E. S. CLARKE & CO., Los Angeles Phone Main 6661.

FOR SALE—
THIS IS THAT SNAP, GRAB IT.
Lot 40x165, with 5-room house. Adjoining lot sold for $1450. Owner lives here and writes us to sell for $1000 cash. Bids your own price, so don't let it slip. Tomorrow may be too late. ALEXANDER, with ROBERT MITCHELL CO., S. Broadway.

FOR SALE—
$500 DOWN, NEW BUNGALOW FOR $2500
down, balance monthly; has hardwood floors throughout; panelled dining-room; large front porch; panelled hall; pair of French doors; on nice street, southwest.
ROBERT MITCHELL CO., 88 S. Broadway.

FOR SALE—
"IT'S GOT TO GO MONDAY."
ALDERSON & CO.,
W. Seventh st.
Monday 4556, Home 7909.

"SAYS GOOD EVERY TIME."

FOR SALE—
5-room cottage, only $50 cash and $5 per month. Has oak floors, cove ceilings, tile fireplace, bath, tubs, etc. Large lot; located on West 5th st., near Grand. Price $1350. (438.)
JONES & RYDER LAND CO.,
218 West Third.

FOR SALE—
A fine house, brick foundation, frame construction, in first-class condition; lot 50x150; cheap for only $2300.
JONES & RYDER LAND CO.,
218 West Third.

FOR SALE—
WEST 36TH ST.
NEAR VERMONT AVENUE.
$2000—
6-room cottage, lot 50x150; bath, hot and cold water, modern conveniences, closet and buffet; everything complete; has vines and flowers. $1500 takes the whole home.
JONES & RYDER LAND CO.,
218 West Third.

FOR SALE—$200 CASH AND $15 PER
month, buys the neatest five-room cottage in town, east front, near car line, high ground and the price is right. Call at once and get a bargain. We have a long list of other bargains in different locations. MAIN 5784, 725 Stimson Bldg.

FOR SALE—
I must sell my home immediately. It is large, new 6-room house, built of the finest lumber throughout and absolutely modern; it faces east and is situated on lot 55x150 to alley. It is in the best neighborhood, between 7 car lines, and everything to be desired in a home. Will give possession immediately. Price, $4250; terms, $1000 cash and $35 per month; no interest. Call or address P. O. Address P, box 1, TIMES OFFICE. (34)

FOR SALE—
Good 6-room house on Vermont ave., with Pico and 14th sts.; lot 55x165; all kinds of fruit, barn, chicken yards, etc. Here is a real opportunity. This house has been built and is in order to make a quick sale, price has been reduced to $2500; terms, $500 cash, balance $25 per month. Call at once. Don't delay. This cottage is some bicks. Half cash will do.
EQUITABLE INVESTMENT CO., 1907
Suite 211-12. 702 S. Spring.

FOR SALE—$2000; ADMIRE MY HOME;
Central ave. No. 1253; 4 rooms, bath, gas and electricity, 2 fine lots; will exchange for vacant lots, or build on mortgage and pay balance in rent; must be good city lot as cash is scarce. BRENNISEN, owner, 53 Stimson Bldg., corner First and Broadway. Call or phone.

FOR SALE—8 ROOM MODERN HOUSE,
new; well located on paved street, in Occidental Blvd.; must be sold; $3600; terms price $700; cash, balance easy. Owner, 1 block; best buy in the city.
GEORGE W. PALMER,
Main 8424.

FOR SALE—A NEW MODERN 5-ROOM
1½ story residence corner of Dimmett ave., East Hollywood; price $2400; cash balance $20 per month. Owner, 1 block.
GEO. W. PALMER,
Main 8424.

FOR SALE—5-ROOM MODERN COTTAGE;
bath, china closet, cement walks, fruit bearing fruit trees, lot 40x110 to alley; chicken corral fenced, $2ND ST. Only $2500; $250 cash, balance $15 per month, with 6 per cent interest. Inquire 1838 E. 2ND ST., between Boyle and Lorena.

FOR SALE—HOBART BLVD., NEAR
corner 8-room house, 2-foot front, 3d story, close to car line, offers and terms; Westmoreland tract, close in; $5000 if sold soon. Owner, 1 block.
JNO. JR., & CO. Home A5173.
Corner 6th & Bway. Main 3178.

FOR SALE—MODERN SIX-ROOM
bungalow, practical residence on Alvarado ave., prettiest residence street in the city; $2000 if sold soon. Owner, 1 block south of Temple st. car; lot 50x150; street graded and all modern conveniences. Phone Home 1015. 21

Classified Liners

FOR SALE— Houses.

FOR SALE—
BARGAINS IN HOUSES.

$500—5-room house; lot 40x130; cash $300, balance $10 per month, 6 per cent. Raymond Heights, 4 blocks from car.

$1000—4-room house; lot 50x130; cash $250, balance $10 per month. Euclid Heights, near car.

$1000—5-room house, lot 50x150; cash $500, balance $10 per month, on Hollenbeck st., near East First st.

$1050—4 rooms, corner lot 44x140 to alley; cash $375, balance $10 per month. Wellington Heights, near E. First st. car.

$1300—4-room new house, lot 50x125; cash $50, balance $15 per month, near E. 4th st. car line.

$1675—5 rooms, all furnished complete; lot 50x130; cash $175; balance $15 per month. Brooklyn Heights near car.

$2100—5-room two-story house; lot 44x140; cash $200, balance $15 per month, near Stephenson ave. car.

$2500—5-room modern up to date cottage, lot 47x140 to alley; cash $750, balance $25 per month, on Brooklyn end of car line.

$2000—5-room 2-story house, all furnished complete, on East 6th st., near Euclid ave. car, one of the finest views in the city, you can see for miles. Will sell on terms. We also have a good tenant for the house.

Now if it is bargains in houses and lots that you are looking for and none of the ones above suit you, call at our office and we will show you a thousand more.
TAYLOR, HOGUE & CO.,
Corner of First and Evergreen sts. 21

FOR SALE—
$4,000—TAKE NOTICE—$4000.
A fine 5-room modern cottage on 56th street, close in. Reception hall; den, beamed and tinted, window seat, chain fixtures; folding doors between dining-room and living-room; two large bedrooms with bath between, large closets; kitchen has all modern conveniences, large pantry, screen porch. Lot 50x126; north front; lawn and flowers.
HAYES, FADELFORD & BRININGER CO.,
Broadway 5071. 604-6 H. W. Hellman Bldg.

FOR SALE—
THIS IS THAT SNAP, GRAB IT.
Lot 40x165, with 5-room house. Adjoining lot sold for $1450. Owner lives here and writes us to sell for $1000 cash. Bids your own price, so don't let it slip. Tomorrow may be too late. ALEXANDER, with ROBERT MITCHELL CO., S. Broadway.

FOR SALE—
$500 DOWN, NEW BUNGALOW FOR $2500
down, balance monthly; has hardwood floors throughout; panelled dining-room; large front porch; panelled hall; pair of French doors; on nice street, southwest.
ROBERT MITCHELL CO., 88 S. Broadway.

FOR SALE—
ALDERSON & CO.,
W. Seventh st.
Monday 4556, Home 7909.

"SAYS GOOD EVERY TIME."

FOR SALE—
5-room cottage, only $50 cash and $5 per month. Has oak floors, cove ceilings, tile fireplace, bath, tubs, etc. Large lot; located on West 5th st., near Grand. Price $1350. (438.)
JONES & RYDER LAND CO.,
218 West Third.

FOR SALE—
WEST 36TH ST.
NEAR VERMONT AVENUE.
$2000—
6-room cottage, lot 50x150; bath, hot and cold water, modern conveniences, closet and buffet; everything complete; has vines and flowers. $1500 takes the whole home.
JONES & RYDER LAND CO.,
218 West Third.

FOR SALE—$200 CASH AND $15 PER
month, buys the neatest five-room cottage in town, east front, near car line, high ground and the price is right. Call at once and get a bargain. We have a long list of other bargains in different locations. MAIN 5784, 725 Stimson Bldg.

FOR SALE—
I must sell my home immediately. It is large, new 6-room house, built of the finest lumber throughout and absolutely modern; it faces east and is situated on lot 55x150 to alley. It is in the best neighborhood, between 7 car lines, and everything to be desired in a home. Will give possession immediately. Price, $4250; terms, $1000 cash and $35 per month; no interest. Call or address P. O. Address P, box 1, TIMES OFFICE. (34)

FOR SALE—
Good 6-room house on Vermont ave., with Pico and 14th sts.; lot 55x165; all kinds of fruit, barn, chicken yards, etc. Here is a real opportunity. This house has been built and is in order to make a quick sale, price has been reduced to $2500; terms, $500 cash, balance $25 per month. Call at once. Don't delay. This cottage is some bicks. Half cash will do.
EQUITABLE INVESTMENT CO., 1907
Suite 211-12. 702 S. Spring.

FOR SALE—$2000; ADMIRE MY HOME;
Central ave. No. 1253; 4 rooms, bath, gas and electricity, 2 fine lots; will exchange for vacant lots, or build on mortgage and pay balance in rent; must be good city lot as cash is scarce. BRENNISEN, owner, 53 Stimson Bldg., corner First and Broadway. Call or phone.

FOR SALE—8 ROOM MODERN HOUSE,
new; well located on paved street, in Occidental Blvd.; must be sold; $3600; terms price $700; cash, balance easy. Owner, 1 block; best buy in the city.
GEORGE W. PALMER,
Main 8424.

FOR SALE—A NEW MODERN 5-ROOM
1½ story residence corner of Dimmett ave., East Hollywood; price $2400; cash balance $20 per month. Owner, 1 block.
GEO. W. PALMER,
Main 8424.

FOR SALE—5-ROOM MODERN COTTAGE;
bath, china closet, cement walks, fruit bearing fruit trees, lot 40x110 to alley; chicken corral fenced, $2ND ST. Only $2500; $250 cash, balance $15 per month, with 6 per cent interest. Inquire 1838 E. 2ND ST., between Boyle and Lorena.

FOR SALE—HOBART BLVD., NEAR
corner 8-room house, 2-foot front, 3d story, close to car line, offers and terms; Westmoreland tract, close in; $5000 if sold soon. Owner, 1 block.
JNO. JR., & CO. Home A5173.
Corner 6th & Bway. Main 3178.

FOR SALE—MODERN SIX-ROOM
bungalow, practical residence on Alvarado ave., prettiest residence street in the city; $2000 if sold soon. Owner, 1 block south of Temple st. car; lot 50x150; street graded and all modern conveniences. Phone Home 1015. 21

FOR SALE— Houses.

FOR SALE—I AM SACRIFICING THESE
four houses. Must be sold this week.
Eight room house, 2408 Juliet st. Lot 80x150; lawn, flowers, house very modern and most convenient; gas and electric connections for lighting and heating throughout; furnace connections to every room. Brown-stone porch, oak floors in every room except the alcoves; lower floor finished in mission style; upper floor white enameled woodwork; cellar; automatic instantaneous gas water heater; very select neighborhood. West Adams car. Price $7500; cash $2500; balance $50 a month; 7 per cent.

Modern 8 room house, 2207 Leott st., corner lot 50x150; fine lot front and rear; flowers and trees; barn. House has four bedrooms upstairs. Four rooms on lower floor; large parlor and hall; gas and electric connections. Price $5500, furnished; cash $2000; balance $50 per month, 6 per cent.

Six room cottage, lot 50x150; lawn and flowers; gas and electricity. All modern improvements. Price $4000; cash $2300; balance to suit at 6 per cent. Will rent for a year at $30 per month. 1621 West 23d st.

Five room cottage, lot 50x150, modern improvements; lawn and flowers, gas and electricity; 1615 West 23d st., looking down Juliet st. Price $3500; cash $2000; balance to suit at 6 per cent. Will lease for one year at $30 per month.

Call at 1621 W. 23D ST. or phone West 3796. 21

FOR SALE—$5000.
SIXTEENTH STREET BARGAIN.
Large 7 room 2 story house, nearly new; fine lot, near Santee st., worth $6000, pick it for $5000. A. CORTELYOU CO., 434 Bradbury Bldg. 21

FOR SALE—
$150 DOWN ONLY $150 DOWN
Strictly modern new 5-room cottage, fine street, large lot, hard to beat. PARKS REALTY CO., 434 S Hill st. Home F5824. Bdway 2478. 22

FOR SALE—$15,000; ELEGANT HOME IN
aristocratic neighborhood near Alvarado Terrace, 11 rooms, complete in all appointments; lot 92x150, garage, modern, built for owner. HOME A3712. SUNSET BWAY 5351.

FOR SALE—HAVE YOU A GOOD NEW 5-
room cottage, well located, that you want to sell? If so list it with me, make your prices right and you will soon have the money in your pocket. A. L. ALDERMAN, 219 Grant Bldg. Phone 5771. 21

FOR SALE—FINE FIRST-CLASS MODERN
cottage on improved lot, at 258 E. 25th st. for $2800. $500 down and small monthly payments, call at above address for information, or TELEPHONE SOUTH 2245. Will exchange equity for good lot.

FOR SALE—$2500; EASY TERMS; 5-ROOM
new cottage and small bungalow in rear. Lot 36x129 to alley, at 1252 Birch st. Only 200 feet from Central and 12th. Address FRANK BAIERSDEY, Natick House. 21

FOR SALE—BY OWNER. A BARGAIN IN
a swell five-room modern cottage, $300 under value on account of leaving city. Can give terms. Cottage vacant, key at 1756. Also large vacant lot nicely situated, cheap. 1239 E. 42ND ST.

FOR SALE—
$4000—Modern 8-room cottage, neat, well-arranged home, West Adams st. Will increase in value for business location, within the next three months. Address B. C., box 145, TIMES OFFICE. 21

FOR SALE—BEAUTIFUL MISSION HOUSE,
built for a home; all modern improvements; Boynton furnace in dry cemented cellar, registers in every room and hall; all kinds of fruit trees. Furniture also for sale. An ideal home. Price $7000. Apply owner, 1017 S. UNION. 21

FOR SALE—
BARGAIN IN HIGHLAND PARK.
Good 5-room cottage on lot 50x145; high ground, beautiful view; only $1300, $350 down, balance monthly. Also 15x15 cottage; $400 cash down and $25 per month, including interest. Here is a fine home for some one.
G. W. SKINNER,
514 Chamber of Commerce.
21 Home 2753. Main 4105.

FOR SALE — 6-ROOM BUNGALOW; ON
W. 20th, near Western; north front; street work all done; fine lawn; only $1400 cash down and $25 per month, including interest. Here is a fine home for some one.
G. W. SKINNER,
514 Chamber of Commerce.
21 Home 2753. Main 4105.

FOR SALE—$2200; CASH $600.
Coziest new 5-room modern bungalow at that price; 4 rooms 40 ft. lot with large walks, planted in lawn, trees and garden. Elysian Park as front yard, Sunset Boulevard in rear. LOS ANGELES TERRITORY CO., 1002 Sunset Bldg.

FOR SALE—LOOK FAST, MUST SACRI-
fice this week, beautiful modern new 7-room house, East Hollywood; choice location, close to car; $3900; easy terms. OWNER, PHONE EAST 1966.

FOR SALE—SMALL PAYMENT DOWN,
from responsible party, balance like rent; will buy the swellest new bungalow, southwest on high ground; unusual snap. See owner, 409 CHAMBER OF COMMERCE BLDG.

FOR SALE—$2200; I CAN SELL 5-ROOM
bungalow, lot 50x142, close to Hoover ave. and 23d st.; close-in property. Address D. F. BEMENT, 2274½ W. First st., room No. 2.

FOR SALE—BEST BUY ON W. ADAMS
Heights; new, thoroughly modern, 6-room bungalow, 52rd st.; extra large rooms; lot 50x185 to alley; fine lawn, etc.; $4600. EX-CELSIOR REAL ESTATE CO., 307 Pay Bldg. Home A5229. 21

FOR SALE—
For railroad men, an opportunity to own a home of 5 rooms, near your work for $1350, only $200 cash and $15 month.
JONES & RYDER LAND CO.,
218 W. Third st.

FOR SALE—$5000, MODERN COTTAGE, 5
large rooms; everything up-to-date; large lot in one of the finest locations in the city; above frost and fog; $1000 cash, balance on reasonable time. Address OWNER, care of N. C. WHIMS, Room 10, City Hall. 21

FOR SALE—WANTED MODERN 5 OR 6-
room cottage on Boyle Heights; (never improved street,) for suburban property, improved; good 5-room cottage. See or write at once. J. ANDREWS, corner E. 4th and Evergreen ave.

FOR SALE—MODERN 6-ROOM HOUSE ON
Winfield near Burlington, on lot 60x125, with good basement; lot extends to alley; price $1800; mortgage $600. Apply OWNER, 871 E. 46th. 'Phone South 2519. 21

FOR SALE—NEW 5-ROOM BUNGALOW;
never occupied; owner going away and must sell, $1700; $400 cash and $20 per month. C. O. HENRY, 4625 Pasadena avenue. Phone 31424.

FOR SALE—OR RENT, FURNISHED OR
unfurnished, a nice cottage, 4 large rooms, pantry and closets; 20 minutes' walk from S. P. shops, near Soto street. Terms very reasonable. Phone BOYLE 1580.

FOR SALE—MODERN 8-ROOM 2-STORY
house, 2117 Oak street, near St. James Park. Large lot, 82 feet front, palms, fruit trees; lot worth $2000. Price $1800. Terms. HARRY HAVILL, 239 Hoover st.

FOR SALE— Houses.

FOR SALE—
500 modern homes in all localities, furnished and unfurnished, on terms to suit. Save time, patience, energy, call, write, phone, nothing listed by our solicitors unless we were satisfied that it is worth the asking price.
2 to 4-room California houses, $1000 up.
4 to 5-room modern cottages, $1500 up.
6-room cottages and 1½ to 2-story houses, $2500 up, lots all sizes.
Some samples of our good buys.
5-room good cottage, ½ acre near car line, $1000.
5-room new cottage, ½ acre near car line, $1275.
25th st. near 2 car lines, 6-room new cottage, 52x150, $4000.
Good buys in all localities.
HESS, 970-410 Stimson Bldg. Home A2144, Main 5750. 21

FOR SALE—BY OWNER.
In Arlington Heights, finest location, S.W. Here is one cheaper than you can build it. House is 42x53 on ground; has five large rooms, large reception hall and bath, downstairs, all finished; modern and convenient; upstairs 4 large sleeping rooms with large closets, unfinished. East front lot, size 50x150, also barn and chicken house in rear. This house was built by day labor for a home and you will say it is cheap at $4000. Address owner, A. CAMPBELL, R.D. NO. 1, or call up B1699.

FOR SALE—A SACRIFICE. 6-ROOM NEW
modern cottage. Lot 40x140 to alley, just off Central ave., which is being paved. Can't touch a lot in the block for less than $850. You can't build the house for less than $1600 but owner's price of the house is $1500. How is this for a low price? J. C. FLOYD, L.A.R.B., 326-6 Mason Operahouse.

FOR SALE—
"HERE'S ANOTHER DOUBLER."
2 houses on lot 50x150, only half block from car, nice residence section, clean side; front house new, 6 rooms, a beauty; rear house 4 rooms, good; both rent $35; here's one per cent a month on price, $4250, only $1000 down.
HORACE G. HAMILTON CO.,
300-308 Bradbury Bldg. 3rd and Hill sts.

FOR SALE—WE HAVE HOUSES.
2 rooms, $1000.
4 rooms, $1250.
5 rooms, $1900.
Easy terms.
POND & LEHLE,
649 Pacific Electric Bldg.
6th and Main.

FOR SALE—BEAUTIFUL NEW LARGE 6-
room cottage, modern, large bay lot, mountain view, cobblestone terrace, 1-car barn, Pico Heights; bargain hunters not see. Price $3875 terms. 1106 EL MOLINO PL.

FOR SALE—2 BEAUTIFUL COTTAGES, 1
7 rooms, the other 5 on a lot 75x226, fine fruit and shade, 7-room house just completed and modern throughout; this can be bought for $4250. NUTT BROS., 2221 Union ave.

FOR SALE—MODERN 5-ROOM COTTAGE,
street work all in, only $350 down, balance $16 per month; come in and see this bargain Phones Main 285. Home A5285.
WING & HUBER, 1239 S. Broadway. 21

FOR SALE—$5000; TWO-STORY, 7-ROOM
house, all hardwood floors, nicely arranged, cloth side of street; fine home, Westlake section; this is $1000 less than it is worth. Address B. C., box 145, TIMES OFFICE. 21

FOR SALE—FINE MODERN 6-ROOM COT-
tage, southwest, all improvements, near Maple ave. car line; price $2800, $800 down, $20 per month. DAVIS & DAVIS, 4327 Moneta ave. 'Phone South 3776, or 25544.

FOR SALE—VERY DESIRABLE MODERN
10-room house, southwest, near Moneta ave. car line, north frontage; it can be bought at a bargain. COOK & DAVIS, 4327 Moneta ave. 'Phone South 3776, or 25544. 21

FOR SALE—SNAP. MODERN 6-ROOM BUN-
galow on West Side near car line; clean side street; actual value $4500; if sold soon can have for $4000; terms if you want. Address L, box 84, TIMES OFFICE. 21

FOR SALE—I HAVE A FINE 4-ROOM COT-
tage that I will sell for $2900 on terms of $400 cash, balance like rent. Phone South 5493, or any evening Home B2231. ARTHUR HOWARD. 21

FOR SALE—$1350; NEW MODERN BUNGA-
low, 4 rooms and bath, lot 40x150, fine trees, street graded, oiled, cement sidewalks, curbs. F. WIKSENDANGER, 312 Merchants Trust Bldg.

FOR SALE — ATTRACTIVE MODERN BUN-
galow, California built, Hollywood car line; 5c car fare; modern plumbing; cheap at $1600; easy terms. Call up BRADFORD, Home 2922.

FOR SALE—$2500. $300 TO $500 CASH, BAL.
monthly. 4-room modern cottage on a large corner lot in a choice part of the University district. A snap for this week only. Call 1400 MAIN 1400.

FOR SALE — $4500; ¼ CASH; NEW, MOD-
ern 6-room story and half bungalow, W. 41st st., near Figueroa; lot 50x150. Owner, Phones 921. THOMAS S. WADSWORTH, 23 23-23 Douglas Building.

BEAUTIFUL 5-ROOM COTTAGE, 57TH ST.,
half block of Main st., $1950; $250 cash, balance monthly; best bargain you will find. LOS ANGELES BUSINESS EXCHANGE, 514-15 Ct. Nat. Bank Bldg.

FOR SALE—$3200; FOR A 5-ROOM STRICT-
ly modern cottage, on 42nd st., between Main and Moneta ave., lot 40x140, 12 pens, 2 palms and flowers. W. P. CHAPPELL, 618 Grosse Bldg., Sixth and Spring sts.

FOR SALE—$2300 WILL TAKE THIS MOD-
ern five-room cottage; the location, terms and the style of the house will surprise you. For particulars call at 723 TRUST BLDG., Second and Spring.

FOR SALE—TWO MODERN HOUSES, GAS
and electricity, walking distance of town; will sell cheap for cash; best renting district in city. Call and make offer. 501 GLESS ST.

FOR SALE—ON THE HILL SOUTHWEST.
New 5-room house, $4000. 1828 Cimarron st., Santa Monica car. HOME BUILDING CO., owners. Phone West 52. Home 21245. Key in screen porch.

FOR SALE—
Don't pay rent, new 5-room cottage, close in, $1950, $200 cash and $20 month.
JONES & RYDER LAND CO.,
218 W. Third st.

FOR SALE—THIS IS A SNAP; A 5-ROOM
cottage, lawn and flowers, toilet and bath, shed in rear, on W. 23d st.; price $2600. L. S. BAKER REALTY CO., 405 Pay Bldg., cor. 3d and Hill.

FOR SALE—BY OWNER, AN 8-ROOM AND
a 4-room house, with baths, modern, lot, facing on two streets; will rent for $40 per month; good income property; close in; price 17500; furniture can be bought; terms, half cash. 1364 BOND ST.

FOR SALE — NICE LITTLE 5-ROOM
cottage, located in a fine residence section, southwest; can be bought for $2500, and you can get easy terms. E. E. DENTON & CO., 501 Delta Bldg.

FOR SALE—IF YOU WANT A NICE 5 OR
6-room cottage in the southwest between Western ave. and Cimarron for small payment down, balance like rent, call and see CLARK, 702 S. Spring.

FOR SALE — MODERN 6-ROOM COT-
tage on Euclid Heights, close to car line; only $2900, cash $500, balance on easy payments. See ERVIN H. ANDREWS, corner E. Fourth and Evergreen ave. 21

FOR SALE—
A modern bungalow, Pasadena ave., at a bargain; easy terms.
WARREN DENNEY,
105 Henne Building.
122 W. Third st.

FOR SALE—OUR MODERN 10-ROOM RESI-
dence, two blocks west of Harvard College, near Washington, lot 75x178; it is too big for us; low price; liberal terms; 4 per cent. on about half cash. Address N, box 61, TIMES OFFICE.

FOR SALE—$2800. WEST JEFFERSON ST.,
between McClintock and Vermont; coming business property; a four-room cottage; good to hold for an investment. ADAMS & VINCENT, Sole Agents, 408 Pay Bldg. 21

FOR SALE—I HAVE A 5-ROOM BUNGALOW
on the southwest side, near 21st, for $2500; snap; terms. SAVAGE & BRADLEY, 625 Grosse Bldg. 'Phone Broadway 2016. We advertise bargains only. 21

FOR SALE—CHEAP.
Furnished or unfurnished, modern 9-room house, on terms. 4221 SOUTH PARK AVE. Call mornings. Sunset South 2967; Home 21

FOR SALE—4-ROOM COTTAGE, GOOD
barn, close in; will be sold for cash in 10 days. You that want bargains, what will you give? 2822 PEREDINE ST., near Adams. 21

FOR SALE—HOUSE OF 8 ROOMS AND
shed, small bath and hen house, $1500, on adjoining vacant lot. Owner, 2828 S. LOS ANGELES ST., block south of Slauson ave.

FOR SALE—A BARGAIN; MUST SACRI-
fice; only $2100; $1000 cash; Highland Park, 7 rooms, gas, electricity, lawn, flowers, side walks, sewers. Phone 52090. Ask for MORRIS, 216 Byrne Bldg.

FOR SALE—
$6200—7-room fully modern cottage, large rooms, double floors; fine home; lot 100x140. Especially adapted for physician. Address B. C., box 145, TIMES OFFICE. 21

FOR SALE — BEAUTIFUL 12-ROOM MOD-
ern home, excellent location; east front lot, 75x145; large barn, shade trees, lawn, worth $15,000; $11,000 takes it. AIKEN, 609 Chamber of Commerce Bldg. 21

FOR SALE—NICELY FURNISHED 7-ROOM
room house, doing a good business; has modern conveniences and close to business section. Large barn and yard. 1046 S. GRAND AVE.

FOR SALE—CORNER ON BELMONT AVE.,
pleasant home, 8 rooms, besides summer kitchen; 2 halls, pantry, porcelain tub, etc.; good barn, shade trees; price $4500. 'PHONE 8720.

FOR SALE — BY OWNER, 4-ROOM HOUSE,
east front, all fenced for chickens and garden; lawn, flowers; lot 50x150; 14 block from car line; $1250 cash. 2266 F ST., Edendale. North 267.

FOR SALE—6-ROOM STORY-AND-A-HALF
bungalow, just finished; fine electric fixtures; best of everything; can be bought on easy payments. 747 E. Jefferson st. See HENCK BROS., 415 Mason Bldg.

FOR SALE— Houses

Reliable Liners

Advertisements marked L.A.R.B. are those of members of Los Angeles Realty Board. For a complete list of members and for information as to the protection afforded investors and the public generally by the Board see the Los Angeles Realty Board Bulletin which can be obtained free at the office of the Board, Room 720 Merchants' Trust Building.

HERBERT BURDETT, Secretary.

FOR SALE—
City Lots and Lands.

FOR SALE—LOTS.

MINES & FARISH.
215 S. HILL ST.

ALVARADO—West front, near Sunset Blvd. 50x142, easy terms $1250

ROSEMONT—East front near West 1st, 50x135, fine view, terms..... $1250

BURLINGTON—West front, near First, 50x135, alley $1200

DORCHESTER—North front, near Hobart 45x134, terms $1800

FRANCIS AVE.—North front near Hoover, 50x135 .. .. $1900

DALTON—East front, near Adams, 50x150 .. .. $2000

CATALINA—East front near West 9th, 50x143 .. .. $2000

VERMONT—East front, near West 9th, 50x142 .. .. $2500

ORANGE—St. front, near Wilshire Place, 50x142 .. .. $2500

WEST 8TH—North front, near Vermont, 50x135 .. .. $2300

SERENDO—Fine corner, north of Wilshire, 50x150 .. .. $2250

ARAPAHOE—East front, near Tenth. 50x165 .. .. $2850

SERENDO—Near 8th, east front. 50x142 .. .. $2000

SEVENTH—Near Hoover, south front. 50x132 .. .. $3000

BURLINGTON—East front. 50x150 to alley $4000

NEW HAMPSHIRE—W. front, nr. Wilshire, 50x142 .. .. $2500

MIAMI—East front, near West 6th. 50x170 .. .. $3600

SERENO—East front, near Third. 50x140 to alley $2650

NEW HAMPSHIRE—W. front, near 7th. 50x165 to alley $2500

NEW HAMPSHIRE—W. front near Wilshire. 50x150 .. .. $4000

BENTON BLVD.—West front, near 4th. 50x125 .. .. $2250

VALENCIA—Corner near Pico. 50x150 .. .. $5000

COMMONWEALTH—Near Wilshire, corner 50x170 ..... $5,500

SERENDO—Corner near Wilshire. 150x145 to alley. $8000

WILSHIRE PLACE—Near 7th, west front. 50x142 ..... $4250

SHATTO PLACE—Near 6th, west front. 50x197. .. .. $5000

WILSHIRE BLVD.—Northwest corner. 150x120 ..... $10,000

WILSHIRE—S.W. corner, near Vermont. 15ax150 .. .. $15,000

MINES & FARISH.
215 South Hill st.

FOR SALE—

16th st. near La Salle ave., 50x135, $1200; $400 cash, $20 month.

22nd st. near La Salle ave., 50x135, $1200; $400 cash, $20 month.

N.E. corner Cordova and Budlong, 46x135, $2000, half cash. Opposite Washington street school; excellent location for store handling school supplies.

N.W. corner Jefferson and Kenwood, 50½x 200 to 12-foot alley, $75 per foot. Terms.

Dorchester, near Harvard Blvd., 42x144, $1200.

Bonnie Brae, near Temple, 42x140, east front, $1000. Terms.

Alvarado Terrace; high lot looking down Courtland st.; paved alley; 80x150; $2000, if taken at once.

S.W. corner Olive and Confidence, 80x150, $800; $400 cash.

Grand ave., near Vernon, 50x150, east front, $1200; $600 cash, $20 month.

West 37th, near Durango, 50x125, $950; $450 cash.

24th st., near La Salle, 50x135, $1200; $400 cash, $20 month.

Jefferson st., near Normandie, 50x132, $1250.

Normandie ave., near 29th., 50x132, 2 lots, $1150 each. Terms.

Corner 16th and Reid sts., 50x135, $2250. Terms.

Mesquite st., near 6th., 40x140, 3 lots, $2500 each, half cash.

Central ave., near 30th, 50x150, $650. Terms.

Burlington ave., near Washington, 50x150, $450, unrestricted.

Lot Department.
JONES & RYDER LAND CO.,
218 W. Third st. 21

FOR SALE—
BEST LOTS AND CHEAPEST.

WHEN YOU BUY FOR A HOME

BUY FOR NEIGHBORHOOD, SURROUNDINGS, SITUATION, LOCATION AND CAR FACILITIES.

GET THESE ADVANTAGES RIGHT,

AND YOU GET A FINE HOME

TOO GET A BETTER INVESTMENT, TOO.

WEST PARK TRACT is select and exclusive in situation and environment. It fronts on Vermont ave. It has wide improved streets, bordered by beautiful trees. It has 4 CAR LINES and every modern improvement. It is in the heart of the city surrounded by the refining influences of a choice residence vicinity. The lots are exceptionally low just now in price.

See them and you will realize the many advantages offered you in this beautiful tract.

YOU MUST BUY SOON IF YOU WANT ONE

GOLDEN STATE REALTY CO.,

628-629 S. SPRING ST.

BOTH PHONES EX. 54.

FOR SALE—
BRAND NEW SUBDIVISION.
MAKE RESERVATION OF LOTS NOW.
$20 TO $20 A FOOT.
CHEAPEST INDUSTRIAL SITES.
NOTHING BETTER FOR STORAGE.
FINE FOR FACTORY AND BUSINESS.
GREAT BUY FOR CONTRACTORS.
INVESTIGATE HERE AT ONCE.
THE ALDINE SQUARE TRACT.
LAST CHOICE, CLOSE IN, S.E. LOTS.
$25 CASH AND $2 MONTH.
PRICES $250 AND UP.
BEST LOTS ANYWHERE ON SUCH TERMS
GET A LOT—BUILD A HOME.
MEN'S YOUR CHANCE. DON'T DELAY.
THIS TRACT LIES BETWEEN THE LONG BEACH AND SANTA FE CAR LINES, ON E. 52D AND MYRTLE STS.
ALL CHOICE LEVEL LOTS. HEALTHFUL SECTION. FINE VIEW AND GOOD CAR SERVICE. ONLY 12 MINUTES FRO MSEC-OND AND BROADWAY.
GET IN AT ONCE ON FIRST PRICES.
$10 CASH UP, $5 DOWN, $5 MONTH.
REGULAR COMMISSION TO AGENTS.
FAVOR YOUR CUSTOMERS BY LOCATING THEM HERE.
PHONE OR SEE GUS B. HILL,
ALDINE SQUARE SALES MANAGER,
N.W. CORNER 2ND AND BROADWAY
WITH STRONG & DICKINSON.
BOTH PHONES HOME EX. 994; MAIN 1371.

FOR SALE—
FIGUEROA ST. BARGAIN.

Beautiful lot close to Figueroa, only short distance south of Vernon, north front. Adjoins an elegant two-story home. Owner must sell for cash to make good on a prompt investment with friends whom he cannot disappoint.

$25 offered me fully eight months ago, have been asking $1200. Bring me $900 cash direct to me, so it will be POSITIVELY NET, and you can have deed and certificate of title.

See OWNER, 610 West Seventh st.

FOR SALE—
City Lots and Lands.

FOR SALE—BY GEO. J. COTE.

$775—East front, on a 50-foot boulevard, 800 feet north of Adams. This is the cheapest lot in the southwest, 50x145. Less than $200 down and balance on very easy terms, 6 per cent. interest.

$1000—East front, on Arlington near Adams. Cheapest lot on this fine street, 50x142 to alley.

$1100—Corner on Arlington near Adams, facing south and east, 50x126 to alley.

$1400—West front on Van Ness, between 16th and Washington. Van Ness is a very wide street with beautiful homes, and this is the cheapest lot on the street, 50x140.

$1500—Corner on 30th near Western. Remember, there are not many corners left in this tract. The lot is 60x120.

$1900—Alpine st., right near Figueroa. Things are moving in this section, but we can deliver this at this price for a few days only, 44x170.

$1850—Double frontage near Hoover and 30th; would be a good site for a bakery, 44x170.

$1850—South front on 30th st. near Cimarron. The last cheap lot in the Kinney Heights section, 50x127.

$1900—West front in the Country Club Terrace tract, cheapest lot in this tract, and only needs $300 cash, 60x135.

$2100—East front, just north of Pico, on Fifth ave.; only $600 cash needed, 60x154.

$2200—Corner near 23d and Arlington, beautiful residence; all around this lot; $1000 house next door, 50x150 to alley.

$2250—On 23d near Hermosa; finest building site in Kinney Heights, 50x150 to alley.

$2500—East front on Lake st., right in the heart of the Westlake district; fine for flats or apartments, 50x126.

$4000—East front on Pasadena ave. near Ave. 43; this is in the famous Woodside tract, with its private walks and drives, 75x250. NOTE SIZE.

$4850—Corner near Washington and Vermont. This is the cheapest corner on Vermont, where prices are jumping every day, 44x140 to alley.

$5000—On Vermont near 23d; has a good 5-room cottage, which can be rented for $18 a month, 42x140 to alley.

$6500—Cheapest corner on Washington, west of Arlington, 165x150. Note size; only $2850 cash needed.

$9000—On W. Second st., about two blocks west of Figueroa, with good 6-room cottage. Remember, I have only a few days at this price, 50x150.

I have option on the finest apartment or hotel site in the city of Los Angeles, one block from Seventh and Figueroa, at less than $300 per front foot.

GEO. J. COTE.
613 H. W. Hellman Bldg.
HOME 5161. MAIN 5654. 21

FOR SALE—
City Lots and Lands.

FOR SALE—
52ND STREET
between
MAIN STREET and GRAND AVENUE.
$45 a foot. ONLY $45 a foot.

Exceptional opportunity for the home-seeker and investor.

This property has been held by an estate, which has just been settled, and for this reason we are able to offer, for a few days only, the cheapest property in the entire neighborhood. Lots 30x151 each.

Investigate this at once.

PERCY H. CLARK CO.,
212 H. W. Hellman Bldg. 21
L.A.R.B.

FOR SALE—
JOHN H. SAUNDERS CO.,
REAL ESTATE, 610 S. HILL ST.

"Select Residence Lots."

$4750, cor. La Salle, W. Adams Sts., 77x188.

$4000, cor. La Salle and 21st, 66x160.

$3200, Burlington and Shatto, cor., 60x135.

$4500, cor. Alvarado and 11th sts., 80x150.

$3000, Adams st. near Romeo, 50x135.

$3000, 7th st. east of Vermont.

$2900, cor. Romeo and 24th, 42x140.

$2500, cor. 22d and Juliet, 50x125.

$2000, north front, 29th near Vermont, 50x125.

$2000, 25th st. near Leeds, 50x124.

$1850, Kenwood Park Tract, lots 50x135.

$1750, Romeo st. near 24th, 50x125, east front.

$1400, S. W. cor. near Bonnie Brae and Temple.

"Let us show you what we have; we know that you will be suited."

JOHN H. SAUNDERS CO.,
"Good Buys."
21

FOR SALE—
SAFE AND SANE.

SUNRISE HEIGHTS.

WITHIN THE CITY,

CLOSE TO INDUSTRIAL CENTERS.

TWO GOOD CAR LINES.

$50 DOWN AND $10 PER MONTH.

LOTS AS LOW AS $250.

EVERY LOT A GOOD LOT.

TAKE EUCLID AVE. CARS TO OFFICE, CORNER STEPHENSON AND LORENA ST'S.

AGENT THERE.

YOUNG & ADAMS, OWNERS,
254 S. HILL ST.

'PHONES 7808, BROADWAY 2915. 21

FOR SALE—
FOR LOTS AT RIGHT PRICES
C. C. C. TATUM.

A FEW VERY CHEAP LOTS.

$675—W. 39th near Arlington, 40x168.
$700—Near Huntington's new shops; terms; 40x100.
$800—Corner on 27th near Arlington, 40x128.
$800—Acre lots on car line near Palms; fine for chickens. Easy terms. These are snaps.
$1000—E. front, near Sunset Blvd.; high ground. 50x167.
$1050—8th ave. near Grant. Snap. 50x132.
$1250—Crenshaw Blvd., near 16th. E. front. Snap. Easily worth $1500 50x150.

C. C. C. TATUM,
636-637 H. W. Hellman.
Phones—Home A1737 or 630; Sunset, Main 2303. 21

FOR SALE—
$2500.

Have you the above amount in a savings bank which is only drawing 4 per cent. interest? If so why not put it in real estate and make money? We have an elegant buy on Jefferson street, east of McClintock, which you can buy for $2500, and it takes only $2500 cash to do it. The house would rent for enough to carry the interest and pay you the same as a savings bank and in the meantime the property will be enhancing in value. This is worth investigating.

SEE HERON REALTY CO.,
301 H. W. Heilman Bldg. 21

FOR SALE—
A few bargains in CORNERS on Arlington Heights and West Adams Terrace.
$2600—Corner 4th ave., east front, 100x145.
$2700—Corner 19th ave., east front, 100x140.
$1800—Corner 17th ave., east front, near Adams st., 60x140.
$1500—Corner 12th ave., west front, near Adams st., 60x140.
$2500—Corner 4th ave., east front, 100x140.
$1800—Corner Arlington near Pico, 50x150.
$2600—Corner, Arlington near Washington, 82x179.
$2100—Corner 3rd ave., east front, 50x140.
$1800—Corner 3rd ave., west front, 60x132.
$2000—Corner 22nd, south front, 50x125.
U. L. DIKE INVESTMENT CO., Branch Office Washington and Cimarron. 21

FOR SALE—
City Lots and Lands.

FOR SALE—
THE PLACE
TO BUY A VACANT LOT
TODAY IS

WESTERN WILLSHIRE HEIGHTS

THEY ARE ONLY ¼ THE PRICE OF OTHER HIGH-CLASS PROPERTY, AND ARE WORTH TWICE AS MUCH.

ALL LARGE LOTS
60 TO 65 FEET FRONT.
PRICES $1000 UP.

THE MOST CHARMING PART OF THE POPULAR AND FASHIONABLE WEST HOME SECTION.

GO TODAY. MAKE YOUR RESERVATIONS.

INTERSECTION OF WESTERN AND WILSHIRE BLVDS.

THE CREAM OF THE POPULAR WEST PART OF LOS ANGELES. MAGNIFICENT VIEW.

EVERY NATURAL FEATURE AND MODERN IMPROVEMENT COMBINE TO MAKE THIS JUST WHAT IT IS FAST BECOMING, THE ONLY REALLY HIGH-CLASS HOME SECTION IN THIS CITY.

NEW CAR SERVICE ON W. SIXTH ST; NOW BUILDING AND WILL BE RUNNING IN 20 DAYS.

THE TIME TO BUY IN THIS SECTION IS NOW.

OUR PRICE NOW LOWER THAN ANYTHING ON WILSHIRE BLVD.

REMEMBER, BESIDES THE MAGNIFICENT ENVIRONMENT OF WESTERN WILSHIRE HEIGHTS YOU WILL BE TWENTY BLOCKS NEARER BUSINESS THAN WEST ADAMS—IN THE CITY LIMITS, WITH ALL THE ADVANTAGES THAT THIS IMPLIES.

LOCATED ON HIGH GROUND, OVERLOOKING THE ENTIRE VALLEY, CLEAR TO THE OCEAN.

'PHONE US AND AUTO WILL CALL FOR YOU AT ANY TIME. AGENT ON TRACT.

HAGAR, SHEPPARD & KRATZ,
MAIN 6402. 629 H. W. HELLMAN BLDG.
HOME 7768. AGENTS FOR OWNERS. 21

FOR SALE—
ADJOINS
HUNTINGTON'S NEW CAR BARNS AND SHOPS.

COVERT TRACT!!
COVERT TRACT!!
COVERT TRACT!!

OPPOSITE ELYSIAN PARK ON EAGLE ROCK CAR LINE. THREE BLOCKS WEST OF TRANSFER POINT, AT DAYTON AVE.

LARGE, HIGH, LEVEL LOTS!

WHEN THE CAR BARNS NOW BUILDING ARE IN OPERATION THERE WILL BE AN IMMENSE RUSH TO THIS TRACT FOR HOME SITES. BUY NOW.

ABSOLUTELY THE CHEAPEST.
$650 UP. $650 UP.
EASY TERMS.

W. I. HOLLINGSWORTH & CO.,
214 WILCOX BLDG.

21 AGENT ON TRACT EVERY DAY.

FOR SALE—
$675—30x146, near Vermont and Hemini Baths, 1-3 cash; street work all done; fine property.
$700—50x126, 1-3 cash, Crenshaw blvd. near Adams.
$700—40x125, Iroia st., close to 10th.
$800—40x130, Dearborn ave. north front, near Figueroa.
$800—47x86, 39th st. near Figueroa.
$850—Milbank ave., 40x120, north front; inside city limits.
$900—Vernon ave. near Figueroa.
$900—40x136, 41st near Central ave., Mettler tract.
$925—42x125, 27th near Budlong.
$1000—50x140 to alley, 40th, 2 blocks from Vermont.
$1050—40x127, Walton near 27th.
$1200—40x125, Walton, east front, near 30th.
$1300—40x127, 41st near Moneta.
$1300—50x153, terraced lot in C. V. Hall tract.
$1350—50x150, Third ave. near 16th, east front.
$1500—50x130, 21st, West Adams Heights.
$1600—50x134, east front, Arapahoe near 13th.
$1700—50x120, east front, Roosevelt st.
$1700—40x124, 21st near Cimarron.
$1750—50x125, Arlington, double clean corner, near 19th.
$1850—50x135, Adams Place near Adams st.
$1900—50x125 near Pico and Union ave.
$1900—50x125, Adams, fine Cabin block.
$2000—Near 10th and Albany.
$2000—50x145, Elden ave., Westmoreland tract.
$2250—50x140 to alley, Elden ave. near Pico.
$2500—Choice corner lot, Temple, east of Lake Shore ave.
$2750—50x150, fine high lot near First and Fremont ave.
$2500—Lot on Stanford ave. near 9th.
$4500—40x145, 10th near Albany.
$7000—40x135, fine corner lot, W. 19th st.
$12,000—60x125, corner, W. Ninth, a few blocks from Figueroa.

W. H. OBEAR, 409 O. T. Johnson Bldg.
V. P. GILBERT, Mgr. Lot Dept.
Main 1990, Home 4269. 21

FOR SALE—
BUY
NOW.
WESTMINSTER SQUARE.
WESTMINSTER SQUARE.
WESTMINSTER SQUARE.

Lots are selling in this beautiful tract like the proverbial hot cakes. One party buys seven lots, another buys three, and any number of people are investing in one.

The place to make money.

The place to buy for a home.

Westminster Square is being laid out as fine as a piece of property can be laid out. Broad cement walks, curbings with parking between walk and curb. This tract will be supplied with the splendid Hollywood water. The street cars will be running soon; poles are up, wires are strung, running on one side of this property. The surest investment today where your money will make money. High and sightly, grand view of the mountains and just where ocean breezes are most delightful.

Lots are 60x150.

See Althouse Bros. Monday, and don't delay.

ALTHOUSE BROS.,
Members L. A. Realty Board,
234 Laughlin Bldg.
21 Main 262. Home Ex. 249.

FOR SALE—IDEAL HOMESITES.
IT CERTAINLY WILL BE TO YOUR INTEREST
BEFORE BUYING TO SEE
THE LARGE AND
LOW-PRICED LOTS
EXCLUSIVELY AND UNEQUALED
IN
WEST ADAMS TERRACE,
VERMONT AVE. SQUARE,
HUNTINGTON PARK,
ALHAMBRA ACRES,
AND
WRIGHTLANDS TRACT,
GLENDALE.
YOU WILL FIND THEM ALL CHARMING PLACES TO LIVE AND PARTICULARLY DESIRABLE.
MAPS, PRICES AND GENERAL INFORMATION
GIVEN BY MR. KOE WITH
WRIGHT & CALLENDER CO.,
319 SOUTH HILL ST.
21

FOR SALE—FINE BUILDING LOT NEAR Vermont ave.; all improvements; finest locality; this is a choice lot, and cheap; easy terms. Apply 1424 S. MAIN. 21

FOR SALE—
City Lots and Lands.

FOR SALE—
FOR LOTS AT RIGHT PRICES
C. C. C. TATUM.
6—LOOK AT THESE MONEY MAKERS—6

$1250—Crenshaw Blvd., near 16th, fine east front lot, easily worth $1500, 60x150.

$1750—Francis near Vermont. Here is a lot that is worth $2000. Only $750 cash needed. 60x130.

$1800—New Hampshire, high ground, beautiful view; highest lot in Wilshire Boulevard Heights. Right near San Marino. One block to cars. Snap it up. 80x165 feet to alley.

$2250—Cahuenga Blvd. near Wilshire. Beautiful east front lot. Elegant home site. 85x150.

$2500—Right near Pico and Georgia, the best buy there. Excellent for flats or apartments. 80x130. This lot is less than one-half block from Pico street, very close in, is a big snap, faces east. Hurry if you want it.

$7750—Adams street, a beautiful corner on the hill, near the Childs, Walker and other mansions there and being built. This lot will sell for $100 per foot within one year. Note the size—100x145 alley.

C. C. C. TATUM,
636-637 H. W. Heilman Bldg.
Phones—Home A1737 or 630; Sunset, Main 2303. 21

FOR SALE—
Two Snaps on
Francis avenue,
Just west of Hoover street,
Between 35th and 37th.
30x125.
First-class street
Improvements.
High and sightly.
These lots are in the
heart of the
Westlake section,
and are bargains at
$1800 each.
One-third cash.
MINES & FARISH,
Sole Agents,
21 215 South Hill St.

FOR SALE—
MAYFAIR PARK.

(Eagle Rock) For years, MAYFAIR PARK, has been the show place of Eagle Rock. Nothing approaching it can be found so close to the city. All lots are large and front upon

ROYAL DRIVE.

Eighty-six feet wide, with twenty-foot parkways on either side. Majestic old palms line the street, and most of the building sites are covered with choice navel orange and lemon trees. There are only a few of these lots, and we strongly advise an immediate selection. Price $750 throughout the tract.

"IT PAYS TO SEE UR."

EDWARDS & WINTERS CO.,
229 South Hill St.
Branch office at end of Eagle Rock car line. 21

FOR SALE—
ON THE HIGH GROUND.
High Grade
Low Priced
Home
and
Investment
Lots

Low Prices.
Easy Terms.

THE McCARTHY COMPANY
Tracts

The Tracts of Quality.

Branch Offices—
44th and Main sts.
49th and Main sts.
49th and Sc. Park ave.
Cor. Florence and Moneta ave.
Cor. Moneta and Manchester aves.
Main Office in our own building, 208 North Broadway. Phones—Home 2737, Main 1397, South 8493. 21

FOR SALE—BOTTOM PRICES NEAR Moneta avenue.
$750—50x150 on 52nd near Moneta.
$750—40x125 on 54th near Moneta.
$750—40x120 on Marshall near Figueroa.
$750—40x150 on 45th near Figueroa.
$850—42x150 on Wesley near Vernon.
$950—40x135 on 50th near Moneta.
$1000—40x154, on 45th near Moneta.
$1250—50x150, 4th east front corner on Wesley, $200 profit in this in 6 months.
$1250—50x134, on Moneta, fifth lot south of Slauson.
$1250—East front on Moneta near 56th.
$3000—Double clean corner on Moneta, north of 56th.
$4500—Corner on Moneta, 60x1— to alley, 210 feet from Vernon.

When you are looking for bottom prices, look up

C. F. STOCKWELL, Marshall st.
Home H2365. South 2509. Take the Moneta car to Vernon ave. 21

FOR SALE—BOYLE HEIGHTS, ...MAPS IN LOTS.
$150—Lot 50x100, near East First st., cash $10, balance $5 per month, 6 per cent.
$200—Lot 50x150, in one block of East First st., cash $15, balance $5 per month, 6 per cent.
$250—Lot b... 0 on East First street, near the car, cash $25; balance $5 per month, 6 per cent.
$275—Lot 50x200½ feet, near First street, cash $15, balance $5 per month, 6 per cent.
$400—Lot 60x132 to alley, on First street, in the city, cash $50, balance $10 per month.

These lots are all big snaps.

If none of these suit you call at our office, we have many more.

TAYLOR, HOGUE & CO., corner of First and Evergreen sts. 21

FOR SALE—
West Fifth st. near Boyleston. W. Fifth st. 50x150.
$900

$700 under anything in the location; just for a few days because the owner needs cash and is willing to sacrifice a good lot to get it; part cash will handle it, but it must be sold and if you want to buy something that is really good in itself and cheap, don't take our word for it, but see us about this and judge for yourself; this is not a guess as to value, but we know that it is actually $100 under the market for property in that location.

SOLE AGENTS,
E. P. VAN HORNE & CO.,
306-9 GRANT BLDG. 21

FOR SALE—
SAN PEDRO STREET.
$1800
50x175
Frontage on two streets; no restrictions.

A SNAP.

CONWAY & KESSLER,
405 Laughlin Bldg. 21

FOR SALE—$1500—50x160. Sunset blvd. near Hoover, owner must sell.
$2000—An acre of ground near Hollywood $500 under market; will exchange undivided half interest for a good lot to build on.
$2000—59 feet on Alhambra ave. near Main; $1000 under market; this is a pick-up for some shrewd buyer.
$2000—30x250 near Pasadena Short Line; will give the best of terms.
CAL GRAYSON, with R. A. COLLINS,
217 Byrne Bldg. 21

FOR SALE—
20 of as fine large lots as can be found in Southern California; all in one bunch, facing two streets, within one block of Short Line electric cars to which we can deliver this bunch of lots if taken soon at $225 each. There can be no question but what they will be worth a great deal more within 6 months. For further particulars inquire of

MARTIN & ROCKWELL,
407 Mason Bldg.
4th and Broadway. 21

FOR SALE—
$550 $250 $200

$50 DOWN, $10 A MONTH.

I have a lot 50x143 on Dean avenue, about 200 feet from car line, near Vermont avenue, 5-foot sidewalks, cement curbs, oiled streets, water piped; large pepper trees and gum trees. A beautiful home site in the growing southwest. Close in. Call at office for free ticket.

See GLOSSNER, with ROBERT MITCHELL CO., 556 S. Broadway. L.A.R.B. 21

FOR SALE—
WEST OF CENTRAL.
85x135, ALLEY AT SIDE.
$2100, ONE-HALF CASH.
$500 UNDER MARKET.
OWNER CALLED EAST AND MUST SELL.
ACT QUICKLY.
CONWAY & KESSLER,
405 LAUGHLIN BLDG.
21

FOR SALE—
Property in the Wilshire Boulevard district is going to increase in value very fast on account of the big improvements going on there. We have for sale some choice locations in that section. Call and we will show you where you can make big profits on this property.
DOLTON & AUSTIN, Agents,
216 Wilcox Bldg.

FOR SALE—$6,000 c... ARE FEET, NORTH OF JEFFERSON AND ...EN This SANTA FE, S. P. AND SALT LAKE R.R. FOR $2250. LOW PRICE, EASY TERMS. NOTHING BETTER FOR MFG. OR STORAGE. SEE GUS B. HILL, N.W. COR. SECOND AND BROADWAY. EX. 994, MAIN 1371.

FOR SALE—
City Lots and Lands.

FOR SALE—
$800—30x132, Adelaide near Euclid.
$400—50x90, Las Vegas near Utah.
$600—25x100, Las Vegas near Utah.
$700—25x126, Clarence near First.
$800—28x140, Clarence near First.
$1000—42x125, cor. Savannah and Fourth.
$1000—50x160, Utah near First.
$1000—50x154, Pennsylvania near First.
$1050—50x166, cor. Melvin and Mott.
$1000—40x161, alley, Chicago near Fourth.
$1300—40x137, Rio near First.
$1200—30x166, cor. Utah and Las Vegas.
$1200—50x125, Euclid near Fourth.
$1200—45x150, Euclid near Fourth.
$1300—60x165, Rio near First.
$1100—50x165, Glen near First.
$1500—50x132, Pleasant near First.
$1500—50x132, best lot on Euclid ave.
$2000—60x150, Anderson near First.
$2400—50x132, Rio near First.
$2200—114x300, Las Vegas near Utah.
$2900—120x100, cor. Bluff and Kostler.
$2000—50x140, Rio near First.
$2000—50x250, Anderson near First.
$2000—50x150, First near Anderson.
$10,000—80x150, cor. First and Anderson.
$12,000—157x250, cor. Kearney and Clarence.

W. H. OBEAR, 409 O. T. Johnson Bldg.
P. B. CROSS, Mgr. Boyle Heights Prop.
Main 1990, Home 6.93. 21

FOR SALE—

BERKSHIRE HILLS.

EAGLE ROCK.

LOTS $400 TO $1600 NOW.

PRICES WILL ADVANCE.

Secure an ideal home in this charming location. The purest Eagle Rock water, the sweet, invigorating air, and every convenience of city life, combined with the advantages of life in the beautiful country. Fruit trees in full bearing, shade trees, beautiful surroundings, perfect roads, view of the ocean and the valley.

Way live in the crowded city, when these lots are offered you? Buy now, before prices advance, and while there is a wide choice of lots. Let us show you the tract today. It will appeal to every lover of nature, who appreciates the refinements of an aristocratic neighborhood. Free car fare.

BERKSHIRE HILLS CO.,
325 Laughlin Bldg., Los Angeles, Cal.

FOR SALE—LOTS.
$1000—Lot 44x125, west side Harvard blvd.; $500 cash, balance to suit.
$2500—Choice lot, 75x125, in the Country Club Heights tract.
$1600—Lot 50x156, east front, Crenshaw Boulevard tract, near Washington; cheapest in the tract.
$1500—Lot 50x125, west side Normandie, near Sallo st.
$1000—Lot 50x150, south side 23d st., West Adams Heights.
$1300—Lot 52½x150, a S.W. corner on Budlong avenue.
$550—A fine 60x153 lot, west, near schoolhouse.
$1900—Lot 64x136, San Julian st.
$600 and up—Lots in the Cable Road tract.
$1250—Lot 50x150, on Ave. I near 22d st.
$1075—East front lot 50x150, Ave. 2; fine residence section.

HEBER & COOPER,
21 Mi S. Broadway.

FOR SALE—

MAIN STREET.
MAIN STREET.

ONLY $35 PER FOOT.

AN ADJACENT CORNER 50-FT. FRONTAGE SOLD THIS WEEK FOR $2500. AN OFFER OF CORNER ONLY BLOCK AWAY SOLD THIS WEEK FOR $2250. WE CAN OFFER YOU A FINE EAST-FRONT LOT, 47½-FT. FRONTAGE BY 120 FEET DEEP, AT THE PRICE QUOTED ABOVE. FIGURE THIS OVER AND YOU WILL BE CONVINCED THAT IT IS A SNAP.

HOLMES-WALTON CO.,
MAIN OFFICE. BRANCH OFFICE,
504-6 GRANT BLDG. 618½ MONETA.
21

FOR SALE—
NOTHING LIKE IT.

Do you know that everybody is buying in the southwest part of the city?

THE RUSH IS ON.

And nothing will ever stop the progress of this thrifty section.

PECKHAM'S
MONETA AVE.
SQUARE.

Will appeal to you if you desire a lot as a home place or for investment. Take the Main and Moneta ave. car to tract. The agent, Mr. Moore will show you the property. Fare 5c.

LOTS $450 AND UP.
EASY TERMS.

All improvements will be first-class, wide streets, broad cement walks and substantial cement curbing.

Call at the office for free maps. All information regarding this tract cheerfully given.

GEO. C. PECKHAM & CO.,
1206-7-8 Union Bldg.
4th and Spring sts.
Home 5373, Main 3221. 21

FOR SALE—

MONETA AVENUE.
MONETA AVENUE.

ONLY $27 PER FOOT.

A 50-FOOT CORNER, ONLY 3 BLOCKS AWAY SOLD THIS WEEK FOR $2250. WE OFFER YOU A FINE LOT, 47½x130 TO ALLEY, UNRESTRICTED, AT NO RESIDENCE, FOR THE PRICE ABOVE QUOTED. THIS IS A SNAP, AND MUST BE TAKEN AT ONCE.

HOLMES-WALTON CO.,
MAIN OFFICE. BRANCH OFFICE,
504-6 GRANT BLDG. 618½ MONETA.
21

FOR SALE—
BARGAINS IN LOTS.

$450—46th st. near Main.

$775—Rice ave. near Moneta, 50x160.

$1400—40th st., E. of Figueroa, 40x130.

$1800—22d near Arlington, 50x135.

$3000—30th near Grand, 50x117.

$7000—17th near Grand, 50x132.

TERMS.

Home A8272. C. E. MOORE,
Broadway 2579. 219 Laughlin Bldg. 21

FOR SALE—
READ, MARK, LEARN.

ALL ABOUT VERMONT AVE.

READ—What the other brokers say about this street.
MARK—What we say.
LEARN—To come and see us.

We have some east fronts, cheap, inside and corners.

Will show you by appointment Sunday. Home phone E2606, before noon, or come to our office Monday.

FOX & WILSON,
423 F. F. Pay Bldg.
Phone Home A4961. Cor. Third and Hill. 21

FOR SALE—
$250, $300 AND $350.

$5@$10 each, on small payment down, balance monthly; these lots are located at Edendale, and are all high and sightly. See me on Monday if possible.

A. A. KAMMER,
430 Citizens' Bank Bldg.
Third and Main.
Phone—Home A5644; Sunset Broadway 2468. 21

FOR SALE—
CHEAP LOTS.

$375 each—Two fine lots near Moneta ave., on 42d st.

$950—Splendid lot, just off Central ave., on 43d st., worth $1200.

$500 to $1000—The choicest lots on 30th and 31st sts., in Hopper's Western Avenue tract.

W. H. NEISWENDER & CO.,
21 232 H. W. Heilman Bldg.

FOR SALE—

SEE THE OWNER.

JUST FOR MONDAY I offer on W. Third, east of BIXEL, north front, 50x190, unbilled, for $2475; $1000 cash. It is worth TODAY $525 MORE.

$2475—WORTH $3000.

W. THIRD, EAST OF BOYLSTON.
50x120, with small building and furniture; the big tunnel will soon make this worth double.

W. F. THORNE,
Home 1624. Room 311, 215 S. Broadway. 21

FOR SALE—
$1250—Near Cambridge and Hobart, north front 50x125.
Home 7364. YOUNG & ADAMS,
Broadway 2915. 254 S. Hill st.

FOR SALE—$2000; NEAR ALVARADO AND Pico, 50x125 feet.
'Phones Home 7359. TOUNG & ADAMS,
Broadway 2915 254 S. Hill st.

FOR SALE—
City Lots and Lands.

FOR SALE—W. ADAMS ST. SNAPS.

$1950 each—Two lots, 50x135, less than $40 a foot; other property held at $65, same block; this is cheaper than lots on side street in the same neighborhood, and this is Adams st., Log Cabin block.

NO. 2.

$3500—100x180 to alley, only $35 per foot; on the heights just east of Mrs. Child's fine residence; nothing else here for less than $100 per foot. View can never be obstructed.

W. H. OBEAR, 409 O. T. Johnson Bldg.
V. P. GILBERT, Mgr. Lot Dept. 21

FOR SALE—
GRAND AVE. GRAND AVE.
SNAP—SNAP—SNAP—SNAP.

Between 7th and 8th.

67x165.

A price that makes it $150 per foot. Cheaper than anything in the block.

ARTHUR W. KINNEY CO.,
SOLE AGENTS.
119 Mer. Trust Bldg. Home A9242; Main 3283.

FOR SALE—

A FEW CHEAP LOTS.

VERY NEAR S. PARK AND SLAUSON.
$575, 40x150, Blk. E. San Pedro.
$650, 40x132, San Pedro st. SNAP.
$650, 40x145, to alley, Walrath st.
Will build to suit on easy terms.
$1000, 80x140 to alley on S. Park ave. with 2-story 7-room house; palms, orange and other fruit trees.

W. P. THORNE & CO.,
21 Home 1884, Room 311, 216 S. Bway.

FOR SALE—
—ARLINGTON HEIGHTS—.
$1000—Near Grant, 50x160.
$1250—East front Fifth ave., 50x150.
$1350—East front Sixth ave., 50x150.
$1325—East front, 7th ave., 50x150.
$2850—East front, Fifth ave., 100x150, corner.
$1250—East front Crenshaw Blvd., near Washington.

The above lots are genuine bargains, and we can deliver.

"IT PAYS TO SEE US."
EDWARDS & WINTERS CO.,
229 S. Hill St.
21 Main 9307, Home Ex. 767.

FOR SALE—LOTS.

LOT ON 54TH, WEST OF MONETA, $700. HALF CASH.

LOT ON 52D, WEST OF MONETA, $675.

PALOMA ST., CLOSE IN, 50x150, PRICE $1500; $1000 CASH.

J. W. CUNNINGHAM & CO.,
21 215-218 BYRNE BLDG.

FOR SALE—
ARTESIAN HEIGHTS.
EAGLE ROCK.

This beautiful tract is located upon the western slope of Eagle Rock Valley. The cars run right by the property. Large lots, 60x165, from $500 to $700; terms 10 per cent. down, $20 per month. Placed on sale last Sunday, thirty-five lots already sold.

"IT PAYS TO SEE US."
EDWARDS & WINTERS CO.,
229 South Hill St.
Branch office at end of Eagle Rock car line. 21

FOR SALE—
—WE—
are having a big
DEMAND
for lots in all parts of the city.
LIST
with us and we will do the rest.
CONDON,
7th
J. FRANK BOWEN,
440 Douglas Bldg.
Phones—2672. 21

FOR SALE—
GLENWOOD PARK.

EAGLE ROCK.

We are offering in this tract, ¼ and ½ acre lots, covered with live oaks, at from $500 to $700 each. Water piped. Street work done.

"IT PAYS TO SEE US."
EDWARDS & WINTERS COMPANY,
229 S. Hill st.
Branch office at end of Eagle Rock car line. 21

FOR SALE—

50x190 to alley, on W. 22nd st., near "Berkley Square;" notice size of lot, and it is as good as it is large; finest view in the city; corner leaving city and WANTS TO SELL; will take only $1250 cash.

N. P. NELSON, sole agent,
21 424 Cit. Nat. Bk. Bldg., 3d & Main.

FOR SALE—
IN BEAUTIFUL HIGHLAND PARK on Ave. 57, one block from Pasadena car line. I have a whole acre at less than the price of a city lot, lays high and is surrounded by beautiful residences, an ideal building spot, has growing on it five beautiful oak trees. Price for a

FOR SALE—
City Lots and Lands.

FOR SALE—

SOUTHWEST.
SOUTHWEST.

NEW TRACT ON SANTA BARBARA AND WESTERN AVS. HOWARD, HARVEY, PIONEER, DENKER, HAWKINS. LARGE LOTS AT $625. EASY TERMS. DALTON-GRAND-AVE. CARS GO WITHIN ONE BLOCK OF THIS TRACT.

Good building restrictions; city water, pure water, five-foot cement sidewalks, curbs, streets graded, oiled and rolled; first-class conditions. For maps and full particulars, office open on tract Sunday, or at

H. J. SCHAPER, 605 S. Hill st.

FOR SALE—TWO LOTS ON FIGUEROA, between First and second sts., $1250 value; the owner needs money and will take the two for $1050 if taken this week; cash; will sell separate if desired.

W. H. OBEAR, 409 S. Hill st.
P. B. CROSS, Mgr. Boyle Heights Dept.

FOR SALE—$1250.

FIGUEROA STREET.

Near 36th st., lot 50x150, four blocks to Jefferson, 42x162. When you can buy for $1250 a front, what more do you want? W. H. OBEAR,
V. P. GILBERT, Mgr. Lot Dept.

FOR SALE—$1600.

W. 18TH AND VALENCIA.

On Covert Court, the new street between Nebraska and Valencia; a 50-foot lot; choice in this close-in locality.

W. H. OBEAR, 409 S. Hill st.
V. P. GILBERT, Mgr. Lot Dept.

FOR SALE—

$250 CASH—

Flint street near Western.

Beautiful high lot, with a three-room house now renting for $8 per month. Balance payable to suit. A rare opportunity for easy buy.

"IT PAYS TO SEE US."
EDWARDS & WINTERS COMPANY,
229 S. Hill street. Main 937. Home 937.

FOR SALE—$1250.

SNAP; $50 DOWN.

East front lot, Walton ave. near 4th st., street has just been graded, and 6th is to be put in soon; fine for the Pasco & Jones, which have been sold for $1600; owner resident, does not know present values; nothing else in this locality for under $1650, and that is worn front.

W. H. OBEAR, 409 S. Hill st.
V. P. GILBERT, Mgr. Lot Dept.

FOR SALE—BARGAIN—

Choice lot, 45x150, in the Chaves tract, located on W. 40th st. Owner must and will accept the best offer made. Here's a chance. No reasonable offer refused.

"IT PAYS TO SEE US."
EDWARDS & WINTERS COMPANY,
229 S. Hill street. Main 937. Home 937.

FOR SALE—

—BUNGALOW LOTS—

FLINT ST. near Durango, choice lot, 50x 150 ft., 47-ft. lot near Durango, $1100. W. 36th st., 40 ft., only $450. W. 36th st., 40 ft., only $450.

"IT PAYS TO SEE US."
EDWARDS & WINTERS COMPANY,
229 S. Hill street. Main 937. Home 937.

FOR SALE—SEE OUR COLUMN AS the "Exchange" section of this paper. Our special wrecking exchange list. Over 1000 addictions. If you want a home or change for your property, see us at once. We employ none but the absolutely honest and clear but what match properties.

We exchange ranches, residences or business property. Don't forget to see us.

HORACE G. HAMILTON COMPANY,
Rooms 305-307 Fay Bldg. 3rd and Hill.

FOR SALE—

$650—Each, 4 lots, 40x140, near end of Adams street car line.

$1400—50x140, east front, near 28th and Adams Terrace tract.

$1250—North side Jefferson, near Chaves.

All are fine buys.

WALDO F. ABBE, 209 Byrne Bldg. Main 6221.

FOR SALE—$950; LEVEL, SUBSTANTIAL lot, 40x264, on Arlington ave. 351 feet south of Adams st. car line; $450 down; shade trees will be planted the present year; front at the price is to conform to $1500 restrictions; 15 minutes from center of city on Van Ness ave. Compare this with the other lots have homes going up around it; worth $1200 by January 1st. WALDO F. ABBE, 209 Byrne Bldg. Main 6221.

FOR SALE—$950; LEVEL, SUBSTANTIAL lot, 40x264, on Arlington ave. 351 feet south of Adams st. car line; $450 down; shade trees will be planted the present year; front at the price is to conform to $1500 restrictions; 15 minutes from center of city on Van Ness ave. Compare this with the other lots have homes going up around it; worth $1200 by January 1st. WALDO F. ABBE, 209 Byrne Bldg. Main 6221.

FOR SALE—$1650.

W. W. 18TH AND VALENCIA.

On Covert Court, the new street between Nebraska and Valencia; a 50-foot lot; choice in this close-in locality.

W. H. OBEAR, 409 S. Hill st.
V. P. GILBERT, Mgr. Lot Dept.

FOR SALE—

$250 CASH—

Flint street near Western.

Beautiful high lot, with a three-room house now renting for $8 per month. Balance payable to suit. A rare opportunity for easy buy.

"IT PAYS TO SEE US."
EDWARDS & WINTERS COMPANY,
229 S. Hill street. Main 937. Home 937.

FOR SALE—$1250.

SNAP; $50 DOWN.

East front lot, Walton ave. near 4th st., street has just been graded, and 6th is to be put in soon for the Pasco & Jones, which have been sold for $1600; owner resident, does not know present values; nothing else in this locality for under $1650, and that is worn front.

W. H. OBEAR, 409 S. Hill st.
V. P. GILBERT, Mgr. Lot Dept.

FOR SALE—BARGAIN—

Choice lot, 45x150, in the Chaves tract, located on W. 40th st. Owner must and will accept the best offer made. Here's a chance. No reasonable offer refused.

"IT PAYS TO SEE US."
EDWARDS & WINTERS COMPANY,
229 S. Hill street. Main 937. Home 937.

FOR SALE—

—BUNGALOW LOTS—

FLINT ST. near Durango, choice lot, 50x 150 ft., 47-ft. lot near Durango, $1100. W. 36th st., 40 ft., only $450. W. 36th st., 40 ft., only $450.

"IT PAYS TO SEE US."
EDWARDS & WINTERS COMPANY,
229 S. Hill street. Main 937. Home 937.

FOR SALE—SEE OUR COLUMN AS the "Exchange" section of this paper. Our special wrecking exchange list. Over 1000 addictions. If you want a home or change for your property, see us at once. We employ none but the absolutely honest and clear but what match properties.

We exchange ranches, residences or business property. Don't forget to see us.

HORACE G. HAMILTON COMPANY,
Rooms 305-307 Fay Bldg. 3rd and Hill.

FOR SALE—

$950—Each, 4 lots, 40x140, near end of Adams street car line.

$1400—50x140, east front, near 28th and Adams Terrace tract.

$1250—North side Jefferson, near Chaves.

All are fine buys.

WALDO F. ABBE, 209 Byrne Bldg. Main 6221.

FOR SALE—$1375.

FIGUEROA STREET.

Near 36th st., lot 50x150, four blocks to Jefferson, 42x162. When you can buy for $1375 a front, what more do you want? W. H. OBEAR,
V. P. GILBERT, Mgr. Lot Dept

Realty Miners

FOR SALE—
City Lots and Lands.

FOR SALE—
Choice north-front lot, on 54th st., between Main and Moneta; price $550; $200 down, balance to suit; this is certainly a bargain. Call up West 634, or address 2344 S. WESTERN AVE. 21

FOR SALE—
Being unable to keep up payments, people come into my office and offer their lots below real value. If you want a bargain in any locality, call, write, 'phone.
50x182½, alley side and rear, $400.
99x142 frontage on 2 streets, $400.
Good buys in all localities.
R. S. 609-610 Stimson Bldg. Home A2364, Main 5190. 21

FOR SALE—
EAGLE ROCK VALLEY.
SYCAMORE GLEN.
Lots average 60x150; prices are from $100 to $500; terms, $5 down and $5 per month; 6 per cent. interest.
CRITES, MYERS & KULLI,
127 S. Avenue 54 (Garvanza P.O. Bldg.)

FOR SALE—
Lot 4, Dorchester st., between Oxford and Hobart. $2000.
1127 and 1129 (flats) Colton st. near Beaudry, $4500, on terms.
$400—636 st., 7 rooms, near Figueroa, $4500, terms.
Apply 1419 MAPLE AVE. Tel. 22991. 21

FOR SALE—BARGAINS IN LOTS.
$250—$30 down, $10 mo.; 50x184; S.W.
$300—Vaness, business lot; a pick up.
$700—$100 down, 40x120; 54th near Figueroa.
$400—Fine lot, 50x139, at Alhambra.
$500—Watts lot 50x126; a big snap.
D. H. LINGLE & CO., 423½ S. Broadway.

FOR SALE—
JUST ONE LEFT FOR $1100.
Lot 50x132, Arlington st.; all others in block $1500; first buyer be quick.
JOHN C. STEDMAN CO., Sole Agents,
406 Grant Bldg. 21

FOR SALE—FIFTH AVE. NEAR PICO, ONE of the best lots on Fifth ave., 80x140; high-class restrictions; price $1500.
Another on Eighth ave., in the West Adams Terrace tract, ¼ block north of Adams, 80x140; price $1500.
CHAS. F. PATTERSON & CO.,
Main 3088, Home 4237. 615 Union Trust Bldg. 21

FOR SALE—
HOOVER STREET.
2 LOTS OPPOSITE—12TH STREET.
120x130—WEST FRONT.
CHEAPEST LOTS IN LOCATION.
PRICE $4750.
C. J. HEYLER CO.,
SOLE AGENTS, 333 BRYSON. 21

FOR SALE—
DO YOU KNOW.
That you are getting the very best for your money if you have not seen the 50-foot $425 lots in Figueroa alley—high ground, worth $450?
EMIL FIRTH,
411-417 LAUGHLIN BLDG.
HOME 5105. MAIN 2542.
215 S. BROADWAY.

FOR SALE—HOTEL APARTMENT SITE. Between 6th, Orange and Figueroa sts. 100x185. $15,000.
Or 50x147 to alley, $10,000.
10 per cent. net offered for lease, 5 to 10 years of 60-room house.
Owner—parties agents' specials attention.
RIDDALL REALTY CO., 213 S. Broadway, Or Owner, Room 507 Copp Bldg. 21

FOR SALE—SNAPS. SNAPS. SNAPS.
40-foot lot, Flower st., $650; 40-foot lot 54th st. $900; 40-foot lot, Bartel st., $1200; 45-foot lot, 12th st., $1350; 60-foot lot, 28th st., $1800; 45-foot lot, Bartel st., $1150; 50½-foot corner lot on Moneta ave., $1500.
Home A1371. L. C. FARNUM & CO.,
Main 6052. 225 W. Fourth St. 21

FOR SALE—HEARKEN ONE MOMENT.
$255 buys a 50-foot east-front lot on Vermont ave., just south of Wilshire Blvd., this week only; cheapest high-class lot in Los Angeles. See us quick, for it's a big snap.
ARTHUR W. KINNEY CO.,
119 Merchants Trust Bldg.
Home A1947, Main 2253. 21

FOR SALE—
A SNAP.
Lot on 54th st., between Figueroa and Redondo ave. price only $700 if sold at once. Call up West 6784, or address 2344 S. WESTERN AVE.

FOR SALE—
Two lots on 45th st. near Figueroa; must be sold immediately; north front; best improvements.
$275—$125.
See CONDON, with
J. FRANK BOWEN,
21 449 Douglas Bldg. Both phones A3472.

FOR SALE—BEAUTIFUL LOT, 50x149 ON high ground, near Washington st., east front; will sacrifice for $1250; adjoining corner selling for $2000. PHONE WEST 4635 or call at 2928 WESTERN AVE. 21

FOR SALE—$1350, CHOICE LOT ON DORchester st., west of Hobart, 40x125, north front.
$1650 for 50x126 on West 22nd st., West Adams Terrace tract. F. A. RUDROW, with HERON & DE LA VERGNE, 200 Grant Bldg. 21

FOR SALE—LAKE SHORE AVE.
Beautiful, sightly residence lot, overlooking Echo Park and lake; this can be made one of the most handsome home sites in the city.
BOLT & MUNTO... ESTATE AGENCY,
204 Mercantile Place.

FOR SALE—$2500; S.W. CORNER 16TH AND Griffith, 50x132, stores and flats, will pay 15 per cent.; look this up.
$1100—50x125, Pasadena, near Echo Park.
$1700—132x132, Cor. Alessandro and Sobriski.
$400 for 2 lots fronting on Long Beach.
Are in Burkhart Home tract.
Address FRANK BAIRESKY, Natick House.

FOR SALE—$500.
$60 CASH, $10 MONTH.
Beautiful lots near two car lines, 5 cents fare. Why pay 2 miles farther out and pay more. We will show you the bargains of the day in cheap lots.
J. W. GILBREATH & CO.,
21 354 S. Hill, ground floor.

FOR SALE—LOTS.
I have an interest in a bunch of fine lots on the market and selling well; have three car lines; plenty of water; you can buy this interest at half price, $700, all cash; this is a genuine bargain.
C. F. W. PALMER, 411 and 412 Fay Bldg. 21

FOR SALE—
$800; near Cimarron, 1 block south of W. Adams.
50 feet frontage by 150 deep to alley, $1800. Mortgage $450, equity and cash for cottages, 50x165. Maple ave. near Washington. $2500.
E. H. COOPER,
24 320 H. W. Hellman Bldg.

FOR SALE—$2250; ONE OF THE BEST buys on the market, for a high class home site, on Pasadena ave., lot 70x175 ft., $1500 restrictions. This is a rare bargain and must be taken at once.
KING & WALLACE,
215 Cit. Nat. Bank Bldg., 3rd and Main. 21

FOR SALE—
SATURDAY'S SPECIALS.
2 lots on Pico Heights, below market price. Fine lot, east front, covered with oranges, 80x150, Alhambra.
Acre home site, San Gabriel.
326 S. SPRING ST., New York Bank.

FOR SALE—100x125 TO ALLEY, N.E. CORner Hermosa and Florida; curb and walk in; $3850; $1000 cash, balance 1 and 2 years.
Lots on Redondo ave., $1250 each; one-third cash, balance 6, 12, 18 month; all street work done. Also lot in Long Beach Park tract, cheap. Inquire MRS. JENNIE PRESTON, Hotel Netherlands. 1253 W. Seventh. 27

FOR SALE—VERMONT AVE., THE GREATest thoroughfare in the city; two car lines, fine service, $400 buys 60x115; $15 cash, $5 monthly, graded and oiled streets, cement walks and curbs, best of water; it's a good investment, values going up. See MR. SLADEK, 114 Henne Bldg. 22

FOR SALE—VERNON AVE. BARGAIN.
For the next few days we can offer the best buy ps be had on Vernon ave. Price and terms on application.
CHAS. F. PATTERSON & CO.,
Main 3088, Home 4237. 615 Union Trust Bldg. 21

FOR SALE—
SOUTHWEST LOT.
—$1000—
60x125, near Pico street. This is cheap.
H. W. CHANDLER,
621 Citizens Bank Building,
Third and Main.

FOR SALE—FINE CORNER LOT ON WEST 40th st.; street work all done and paid in asap, only $850; clearly worth $1000; power corner opposite, sold last winter for $1000; large (57x170) lot W. 17th st. between Union and Burlington, north side, fine for flats, only $1200, worth $1500. M. W. ATWOOD, 612 Grant Building.

FOR SALE—I WANT YOU TO SEE THIS lot before buying it, it cannot be duplicated. It adjoins a $6,000 home. East front, 82x182, 10 large trees; street work done; one-half block from car; beautiful view of mountains, $900 buys this $1500 lot if taken by Wednesday; terms. MRS. ELKINS, Home 29154.

FOR SALE—
Two lots in the Dayton Heights tract. In a direct line to Hollywood.

Buy these lots and double your money in six months. 50x150 each, facing east.
H. BURRIS MITCHELL, CO., Owners,
413 Douglas Bldg.

FOR SALE—
City Lots and Lands.

FOR SALE—
50x125, on W. Sixth, 3 blocks west of Figueroa, $2000 under value.
—50x250—
Opposite Salt Lake trackage on Anderson and First sts., only $2000; snap.
R. S. SAUNDERS,
21 Room 405, Chamber of Com. Bldg.

FOR SALE—$2200.
A prospective business corner on W. 16th st., for lot on opposite corner they want $4000; we want the cash, your best offer might take it, on terms. RULE & SONS CO., 500 Grosse Bldg., 4th and Spring. Wm. Hemphill, Mgr. House and Lot Dept. Home Ex. 601, Main 8285. 21

FOR SALE—IF YOU WANT A FINE LOT for a home, or an investment, send for map and price list of Palm Terrace, Highland Park, all grading of the lots and streets, sidewalks, retaining walls and planting of palms on the ground floor. BURNS-HUTCHINSON CO., 437 Laughlin Bldg. Home A7130, Main 227. 21

FOR SALE—$900; ACRE VILLA SITES, IN San Gabriel Valley on the car line; grapes produce 10 per cent. on money. Rare opportunity for a home. Call us up and get further particulars.
ANNA L. BRIGGS CO.,
M. 1403. 409 Fay Bldg. 21

FOR SALE—
48th street, near Hooper ave., several lots at $600; can be sold on easy terms, $150 cash and monthly payments, 40x125 each to alley.
F. B. CALDWELL, with
CALDWELL & CO.,
L.A.R.B. 630-631 Currier Bldg. 21

FOR SALE—LOT 50x135, CASH $600, BALance $300 on long-time mortgage. Good for flats or high ground, retaining wall in. Brooklyn ave., near Cummings. Pick-up.
C. C. COHN CO.,
A3823. 323 Byrne. Broadway 4677. 21

FOR SALE—
EASY TERMS.
S.E. corner Harvard blvd. and 20th., 80x150 to 15-foot alley, the best unimproved corner in the C. V. Hall tract; liberal discount for cash. W. R. HUBBARD & CO., No. 324 Douglas Bldg. 21

FOR SALE—HIGHLAND PARK. EIGHT (8) high, sightly lots on Baltimore st., 40x140 to alley; street work done and water on each lot; terms $400, half cash. See owner's agents at once, biggest snap in Highland Park. SAMUEL JACOBY & CO., 232 Pacific Electric Bldg.

FOR SALE—LOT 60x126, NORTHWEST CORner Occidental Blvd., or will sell this with the lot adjoining 40x126, will make price right if location suits. Can throw stone to $3000 lots from this corner. GEO. W. HAINES, 206 Front Bldg. 21

FOR SALE—$750; THIS PRICE FOR FEW days; one of finest lots in beautiful Alvarado Terrace, just south of Pico, 36x150; 15-ft. paved alley; high ground; worth $450; owner going East. M. J. D., 323 S. GRAND AVE. HOME 458.

FOR SALE—
BARGAIN.
WESTLAKE CORNER.
70x130; beautiful high lot; only $2000.
RESWICK, with Young & Adams, 324 S. Hill; phones 7264, Broadway 2915. 27

FOR SALE—LOTS.
Now watch for the New Medford tract; starts Monday; first customers get first price and make first profit; must buy first day; southwest, on Vermont.
NATIONAL REALTY & TRUST CO.,
22 123 S. Broadway.

FOR SALE—SEVERAL EXTRA GOOD BUYS in lots in Hollywood; strong and Dichinson High School tract, Brotheron & Morkner's tracts, all offered below market.
ANNA L. BRIGGS,
21 409 Fay Bldg.
M. 1403.

FOR SALE—ON LENOX AVE.
Beautiful residence lot on Lenox ave., between Washington and 16th st.; price $1200.
CHAS. F. PATTERSON & CO., sole agts.,
Main 3088. 615 Union Trust Bldg.
Home 4237. 21

FOR SALE—FINE, LARGE, LEVEL LOT about 2½ feet above sidewalk; 50x135; north front, on W. 29th between Western ave. and Cimarron; price $1000, $500 cash, $100 each year; best buy in the district. Let me show you. CLARK, 702 S. Spring. 21

FOR SALE—$750 EACH; $250 CASH, BALance $10 per month; two fine lots, 50x150 each, Whitsel ave., beautiful Walnut Lawn tract. 5c fare, Long Beach car line.
W. W. H. OBEAR, 409 O. T. Johnson Bldg.
V. P. GILBERT, Mgr. Lot Dept. 21

FOR SALE —
$1200. $1500.
Beautiful large east front lot at East Hollywood; 50 car fare; restricted neighborhood; a very desirable place to build your home.
HAGAR, SHEPPARD & KRATZ.
21 629 H. W. Hellman Bldg.

FOR SALE—
Double clean corner on Figueroa st., 50x184, north of Vernon. $2500; cash, $1200.
GORE BROS.,
19955. 340 Moneta Ave.
Sunset South 5719.
Open Sundays. 21

FOR SALE—FINE LOTS IN PALM TERrace, Highland Park, Los Angeles; most sightly high-class subdivision; terms within the reach of any one desiring a beautiful home; apply C. W. SMITH, 127 Citizens National Bank Bldg. Both phones 6067. 21

FOR SALE—LOTS NEAR OCCIDENTAL College, Highland Park, from $250 up. Can accommodate your purchase; no line or agent representations. The best bargains in lots and cottages in Garvanza and suburbs; easy terms. GARVANZA REALTY CO., 115 S. Ave. 64

FOR SALE — 2 LOTS ON BROOKLYN Heights on City View, Soto st., offered at a sacrifice, 100x150; price $1500.
ANNA L. BRIGGS CO.,
M. 1403. 409 Fay Bldg. 21

FOR SALE—ARLINGTON AVE. NEAR 29TH st., fine east front lot, about 1-3 cash; price $900.
CHAS. F. PATTERSON & CO.,
Main 3088, Home 4237. 615 Union Trust Bldg. 21

FOR SALE—$4000.
ANGELENO HEIGHTS.
The finest corner on the heights, northwest corner of Kellam and Edgeware, 307x132, or will sell inside 50 ft. for $1800.
T. L. KERR, 300 Frost Bldg.

FOR SALE — LOT 50x135 TO N. ALLEY; finest location in city, near Vermont and West Jefferson, improved with 2-room bungalow; a quick sale for $1700.
CLARKE, DUNHAM & CLARKE,
21 410-11 Delta Bldg.

FOR SALE—$800 LOT ON RICE, NEAR Moneta, about half cash.
$1100 lot in East Hollywood, 5c fare, $450 cash, balance easy.
HUNTER & LOWE, 417 Cit. Nat. Bank Bldg. Home A7006; Main 4022. 21

FOR SALE—2 LOTS, $1000, FACING EAST, one block from Temple street; street work not done; lots either side $1000 and up; also fine lots in South Oceanside, 4 on beach, all $1200, half cash. Phones 59193, Broadway 5218. 21

FOR SALE—$1300.
Fine lot in southwest, 52x162, with good barn; restrictions $2000; wide oiled street; cash $450, balance $10 per month.
F. BORTON CO., Inc.,
21 516 Byrne Bldg.

FOR SALE —
$600. $600.
Fine large close-in lot on wide street and on car line; owner non-resident and must sell.
HAGAR, SHEPPARD & KRATZ.
21 629 H. W. Hellman Bldg.

FOR SALE—
$750—Fine lot, S.W., near Grand-ave. car; street work done; fine location; very cheap.
—ALSO—
$2000—Elegant lot in Nevin tract, 75x178 ft. UNITED SECURITY CO., 105 N. Broadway.

FOR SALE — 10 ACRES GLENDALE; will make over 50 lots, 50-ft. front; lots near this selling for $500 and up; there is splendid water and abundance of water on the place. SNAP AT $6000. Call soon. IRISH & CHANDLER, 119½ S. Spring st.

FOR SALE — WE HAVE CHOICE CITY lots, improved and vacant, and a variety of small and large walnut ranches in full bearing; all first class; from 5 to 40 acres each; don't fail to see about these. CALIFORNIA LAND BUREAU, 115½ N. Main st. 21

FOR SALE—
TO HOME BUILDERS—
$2300, 70x150, northeast corner Budlong and 27th sts.
$2900, 70x150, adjoining above.
HOME BUILDING CO., owners, Phones West 32, Home 21245. 21

FOR SALE—$2500; NORTH FRONT PICO, $200 under market; cars in operation next month; a good buy for quick profit. Address Owner, O, box 31, TIMES OFFICE. 21

FOR SALE—$2500; A 50-FOOT CORNER ON Pico, north front, on new car line; a fine investment. CASTLE SQUARE REALTY CO., Pico and Third aves.

FOR SALE—LOT ON WILSHIRE HEIGHTS tract, 60x150, one on Grammercy, near Country Club Heights, small payment down, easy terms, on balance. Two on Harvard near Jasmine, $1750 each. See MR. LOOMIS, Western Realty & Inv. Co., 434 S. Hill. 21

FOR SALE—OR EXCHANGE—5 CHOICE lots in Hollywood View tract; will sell cheap on easy terms or exchange for improved property; will assume or pay cash difference. J. A. MORLAN & CO., 202 Fay Bldg.

FOR SALE—TWENTY RESIDENCE LOTS and eight business lots on South Park ave. and 20th st. They can be sold in sixty days for $25,000. Will take $15,000 cash for the 28 lots. Investigate. Particulars 2061 SOUTH PARK AVE. 21

FOR SALE—
City Lots and Lands.

FOR SALE—FEW BARGAINS.
$1200—50x125 W. 29th near Western.
$1300—50x125, W. 28th near Western.
$900—47x125, W. 28th near Hoover.
$1650—47x125, Flint near Durango.
GEO. W. WILLIAMS CO., Phone 21

FOR SALE—LARGE LOT ON W. EIGHTH st. near Westmoreland ave., fronting south; 50x135; street work all done; restrictions $2500 2-story; price only $3000. THOS. J. HAMPTON, 119 S. Broadway. L.A.R.B. 21

FOR SALE — GREATEST BARGAIN NEAR Occidental blvd.; when work on this great thoroughfare is completed, lot will be cheap at $2000; must sell; $600 takes it. A. H. NOLTON & CO., 204 Frost Bldg. 21

FOR SALE — A BARGAIN — OWNER needs money; lot 50x150, with north front. Street work done. First lot east 910 E. 50TH. $1100; $600 down, rest can stand. ROUTE 1, box 93, ANAHEIM, Cal. 21

FOR SALE—A BARGAIN; THREE LOTS joining, each 40x126, one block west of Occidental blvd., three-room cottage, partly furnished, chicken-houses, fruit trees and berries. 2850 HYANS ST.

FOR SALE—MUST SELL TODAY MY equity in lot in McCarthy's Greater Los Angeles Tract, $100 down, balance 2 years; going East account father's sickness. 567 E. 64TH, rear. 21

FOR SALE—GRAND VIEW, EAST FRONT, west front on Hoover between 12th and 13th in Palm Place; size 60x140; price $2500. This is a bargain. C. J. HEYLER CO., agents, 310 Bryson Blk. H. J. SCHAPEN, 400 Fay Bldg.

FOR SALE—4 LOTS AT FIRST COST; 3 on Vernon near Figueroa, 1 on Normandie near Jefferson; also lots on Vermont at $450, $75 cash, $10 per month. S. JONES & CO., 325 Byrne Bldg. Broadway 4377. 21

FOR SALE—
$2000—Near Westlake, near Westmoreland; high mountain view, 50x132.
Tel. Home 7864, YOUNG & ADAMS,
Broadway 2915. 324 S. Hill st.

FOR SALE—A SNAP, WILL SACRIFICE 2 large east front lots on Dayton ave., near Eagle Rock car line, $675 each; part cash, adjoining lots $900; sick, must sell. Owner, J. NOON, 226 E. 53d st. 21

FOR SALE—
LARGE CORNER ON SAN PEDRO STREET, N.E. corner of 32d and San Pedro, $750; terms. Bargain. W. A. CARNEY,
13 423 Stimson Bldg.

FOR SALE—$1500
NET, CHOICE EASTfront lot, Harvard Blvd., between Pico and 12th, close to churches, schools, stores and street cars; best buy on Pico Heights. Owner, 1412 ARLINGTON AVE. Phone West 3146. 21

FOR SALE—
$2500—Close in, Westlake, near Ninth; no restrictions for apartments; 52x150 feet. Tel. Home 7864, YOUNG & ADAMS,
Broadway 2915. 324 S. Hill st.

FOR SALE — LARGE CORNER LOT, northwest corner Jasmine and Camridge; 82x141; the cheapest lot in this neighborhood for the price, $2600 Owner, COURTNEY, 527 Chamber of Commerce. Home 128. 21

FOR SALE—AT HIGHLAND PARK. A large piece of land, one block east of Pasadena ave.; will cut up into 5 lots; all Highland Park real estate firms, or owner, 106 E. AVENUE 43.

FOR SALE—
$3000—Facing two streets, for apartments, close in, 11th st., 50x125.
Tel. Home 7265, YOUNG & ADAMS,
Broadway 2915. 324 S. Hill st.

FOR SALE—ON ACCOUNT OF SICKNESS am financially embarrassed; I must raise money to pay Doctor's bill; will sacrifice for $350 lot for $250 cash. Answer quick. Address P, box 58, TIMES OFFICE. 21

FOR SALE—A REAL BARGAIN. LOT 40x150 feet, improved, near the Hoover car, with small house 12x14 in the rear, furnished; price $900; terms. Owner will be home all day Sunday. 1846 E. 47TH ST. 21

FOR SALE—50-FOOT EAST-FRONT LOT TO an alley on Figueroa st.; one block from car lines; 5-cent fare; full street work paid for; terms. E. EDWARDS, 411 Laughlin Bldg. 21

FOR SALE—$1200; FINE SIGHTLY LOT IN Robinson Tract, between Temple and Sunset; $300 down and $20 monthly; or all cash time to builder. Owner, 1 N. HOLLWAY, 21 Grant Bldg. Home A1929.

FOR SALE—LARGE LOTS, IF YOU WANT good large cheap lots for houses, let me show you some good bargains. I surely have them. Only 2½ miles from center of city. W. J. BRYANT, 219 Byrne bldg.

FOR SALE—LOT CORNER 6TH AND FIGueroa, 62x125, price $2750; also 42x140, corner Lewis and Vermont, $1400; investigate. Will offer. Address N, box 41, TIMES OFFICE. 21

FOR SALE—160x181, $1000 NET, EAST fronts Westmoreland Blvd., Westmoreland Heights, 400 feet north of Washington st. HOME BUILDING CO., owners, Phones West 32, Home 21245. 21

FOR SALE—160x160, NORTHEAST CORNER Budlong and 27th, surrounded by mansions in beautiful private grounds. HOME BUILDING CO., owners, Phones West 32, Home 21245. 21

FOR SALE—CLIENT NEEDS MONEY, 52x140, Cambridge, near Harvard blvd., north front, $1650; $250 below market; terms. WILSON, 210 Mason Opera House. Phone 2046. 21

FOR SALE—TWO CHOICE LOTS BETWEEN Moneta and Figueroa, only $500; easy payments. See owner, JAS. BUCKLEY, 341 and Moneta, at 4 p.m. today. Phone 29405, or 1930 Coulter Block, room 230, 217 S. Broadway. 21

FOR SALE—LOT 50x150 TO ALLEY ON 6TH street, between Orange and Moneta, near Huntington Beach, way below market for one week. MATTHEWS & MATTHEWS, 306 Douglas Bldg., 3rd and Spring sts.

FOR SALE—GOOD CITY LOT, FINE LOCAtion, $50 down, and $10 per month. Take Euclid ave. car to branch office, corner Stephenson and Lorena sts. YOUNG & ADAMS, owners. 21

FOR SALE—$850; 1-3 CASH, BALANCE 6, 12 and 18 months; fine lot near Figueroa and Vernon ave.; also corner, same location, $1000. YOUNG & ADAMS (Sole Agents,) 324 S. Hill. 21

FOR SALE—BLOCK OF TEN LOTS NEAR Figueroa and Vernon ave. and 40 ft. from electric cars; there is a good $ in this for six months. YOUNG & ADAMS (Sole Agents,) 324 S. Hill.

FOR SALE—IN HIGHLAND PARK, FINE lot on Echo st., 67x165, near Ave. 56, cheapest lot in Highland Park, see it at once, price only this week at $1150. WM. ELSEY, 5715 Pasadena ave. 21

FOR SALE—OR EXCHANGE—50x275; TWO elegant lots; splendid location; will exchange for equity in good cottage. Come in and see us. Z. DECKER & CO., 215 Mercantile Place.

FOR SALE—4 LARGE LOTS, 100x275 AND 6-room house, 4 shares of water, best of soil for berries and vegetables; almost runs city; only $2300, easy terms. Z. DECKER & CO., 215 Mercantile Place. 21

FOR SALE—A CHOICE CORNER LOT ON Figueroa, 50x165, $650, easy terms; 2 share of water. Location Figueroa and 60th st. Beautiful corner, terms. Z. DECKER & CO., 215 Mercantile Place. 21

FOR SALE—DO YOU WANT A FINE 60-FT. lot on the best street in Kinsey Heights. If so, call and sell it to you for $2500. Location is the very best. F. A. RUDROW with HERON & DE LA VERGNE, 200 Grant Bldg. 21

FOR SALE—$950, CHOICE 50-FOOT LOTS, near Figueroa street, close in, $100 cash, balance monthly, only a few left. For bargains in all parts of the city see R. S. SCHURGER, 605-5 Grant Bldg. 21

FOR SALE—IN ARLINGTON HEIGHTS, $1225, east front lot on Second ave., 50x150; this is south of 21st, with all street improvements in and paid for. Call up B1699 for terms.

FOR SALE—BURLINGTON AVE. 50x150 TO alley, east front and unrestricted; 100 feet south of Sixth for $4500; good terms. GLEN C. PECK, owner, 211 Grant Bldg. Home 1938, Sunset Main 6066. 21

FOR SALE—IN BEAUTIFUL PROSPECT Park, adjoining Hollywood, I have a few choice lots for sale, about half cash. For particulars see or write owner, E. F. FLORCHEN, 123 S. Spring st. 21

FOR SALE—6 LOTS AND 1 HOUSE, RAPIDly improving locality, toward Hollywood, $2400. This is a good investment and will bring you $5000 inside of 90 days. See JACKSON, with Pratt, 334 Mason. 21

FOR SALE—FINE LOT IN VERMONT Square, 45x150 to alley, 46th st., lot 11, block 8. Must sell, need money, $800; about $200 cash, balance time. OWNER, 1120 W. 27th. Phone West 1180.

FOR SALE—IT COSTS YOU NOTHING TO make reservations for a quarter-acre lot in Corinth Heights, southwest. WINTON & MOLOD CO., 508 Pac. Elec. Bldg. Main 6278.

FOR SALE—2 VERY LARGE CORNER lots in southwest; a good location for large business establishments; price below their value; easy terms. PHONE WEST 3776. 21

FOR SALE—LOT ON ALISO ST., 100-FOOT front; fine for warehouse site; price very, very reasonable. For particulars call or address C. SOB STERN, 403 Pac. Elec. Bldg.

FOR SALE—LOT ON WESTMORELAND Blvd., mortgage $1150; make offer for equity; lot worth $3000; must raise money at once. Address O, box 158, TIMES OFFICE. 21

FOR SALE—NICE LOT WITH TREES, 50x122, on 37th st. between San Pedro and South Park ave., price $800 for quick sale. McFATRIDGE CO., 219 S. Spring.

FOR SALE—LOT, $600; 60x135, ON 84TH ST. near Figueroa; also one on 37th, 42x135, near Figueroa, for $650. Home 29405 for quick sale. 132 CONFIDENCE ST. 21

FOR SALE — $650, ELEGANT LOT ON 56TH near Figueroa, large walnut trees, $15 monthly. T. WIESENDANGER, 317 Merchants' Trust Co. Bldg.

FOR SALE—LOTS IN ALL PARTS OF the city at any price and on any terms, you desire. See what I have. H. E. HESSE & CO., 218 Grant Bldg. 21

FOR SALE—$4000; SIXTH ST. NEAR LUCAS, 60x161 feet.
Home 7866, YOUNG & ADAMS,
Broadway 2915. 324 S. Hill st.

FOR SALE—
City Lots and Lands.

FOR SALE — 7 ACRES, ON W. WASHINGton st., on Santa Monica car line; well improved, $20,000. IRISH & CHANDLER, 119½ S. Spring st. 21

FOR SALE—10 OR 28 ACRES, NEAR Moneta ave., car line; a great bargain at $800; an acre. Come quick. IRISH & CHANDLER, 119½ S. Spring st. 23

FOR SALE—CITY LOTS, $150, $175; $1 DOWN, $1 week; 4c fare, 15 minutes' ride. Take Colegrove car, transfer Elysian car. 1940 E. 110 PARK. 21

FOR SALE—BY OWNER, BOYLE HEIGHTS corner, N.E. corner Third and Concord, 50x125 to alley, $700. Call 729 S. BROADWAY. Main 277, Home F5475.

FOR SALE — 72x189, ON W. ADAMS ST., high ground, unobstructed view; very cheap. Address P, box 84, TIMES OFFICE. 21

FOR SALE—A BARGAIN — OWNER needs money; lot 50x150, with north front. Street work done. First lot east 910 E. 50TH. $1100; $600 down, rest can stand. ROUTE 1, box 93, ANAHEIM, Cal. 21

FOR SALE—BEAUTIFUL LOT ON ST. Louis st., half block from Hollenbeck Park; magnificent view of city. This is a bargain. Address P, box 82, TIMES OFFICE. 21

FOR SALE—IN HIGHLAND PARK, AT A bargain; beautiful lot with large trees, two blocks from Monte Vista car; $750, half cash. TELEPHONE C3172.

FOR SALE—BEAUDRY AVE., LOT 50x150, $2600; any reasonable terms. This is the cheapest on this street. RIGBY, 1052 Temple. 21

FOR SALE—A CHOICE BUSINESS LOT ON Jefferson st., adjoining corner; can be had at a bargain if sold at once.
H. J. SCHAPEN, 400 Fay Bldg.

FOR SALE—
$1350—21st st. near Cimarron.
Home 7846. YOUNG & ADAMS,
Broadway 2915. 324 S. Hill st.

FOR SALE—90 FEET BY 130, FACING ONE of our best outside parks, south; $2400 takes it; must be all cash. Address N, box 104, TIMES OFFICE. 21

FOR SALE—KENT ST., KANE ST., 3 LOTS each 40x140, for $1800. Any terms you want. 2 lots on Bryan near Temple for $300 each. RIGBY, 1052 Temple.

FOR SALE—TEMPLE STREET BARGAIN! $2500, 50x150, cheapest close in lot on street. Terms. Next lot is held at $3000. RIGBY, 1052 Temple. 21

FOR SALE—BY OWNER, CORNER OF 31ST and Durango, 50x150 to alley, bargain for a few days. Phone South 645. 1538 EAST WASHINGTON. 21

FOR SALE—IN HIGHLAND PARK ANNEX, large corner lot with new store building. Owner, 718 NORTH AVE. 56. Phone East 1564, Monday. 21

FOR SALE — 2 LOTS ON CAMBRIDGE ST. between Oxford and Western aves.; will sell each for $1875 cash; no commission. HOME F7154.

FOR SALE—FINE LOT ON ALVARADO BEtween 13th and 12th, below the market; this is a snap. J. A. MORLAN & CO., 202 Fay Bldg.

FOR SALE—$300 CASH, ON W. 60TH, ¼ block west of Central ave. Price $800; size 40x140. SPARKMAN & CO., 229 Merchants Trust Bldg.

FOR SALE—LOT ON WEST 21ST ST., NEAR Orchard ave, price $1800. This is a snap. GEO. K. PALMER, Phone 4469, Main 5775. 21

FOR SALE — LOT ON VERNON AVENUE, just west of Figueroa, 50x125; price $450, $450 down, balance $10 per month. Owner, Address O, box 134, TIMES OFFICE. 21

FOR SALE—LOT 56TH ST. BET. MONETA and Figueroa, north front, $450 cash, balance 6, 12 and 18 months. PHONE OWNER, E1752. 21

FOR SALE—BY OWNER, LOT 40x150, EAST front, Crenshaw and Washington, 15 minutes from center; need money; will sacrifice; terms. 724 CERES AVE. 21

FOR SALE—VERY CHEAP, TWO GOOD building lots on 54th near Moneta; size 40x135; will sell singly; terms. T. L. KERR, 300 Frost Bldg. 21

FOR SALE—GREAT BARGAIN! LOT 50x150, near WESTLAKE PARK. Price $850. Address P, box 84, TIMES OFFICE. 21

FOR SALE—$2500; NEAR BIXEL AND 4TH, 65-foot frontage; bargain.
Home 7866, YOUNG & ADAMS,
Broadway 2915. 324 S. Hill st.

FOR SALE—LOT AT $250 UNDER VALUE, if taken immediately; on Kenwood ave., Southwest; part cash; must sell. 522 TRUST BLDG. Home 2938, West 3728. 21

FOR SALE—$950, $150 DOWN; CHEAPEST lot between Moneta and Figueroa. Not key lot. 834 O. T. JOHNSON BLDG. Main 2176; Home A5179. 21

FOR SALE—LOTS 110, 111, 112 WATTS STAtion, Ferris Tract; trade or sell; good terms, $400. MRS. GILMAN, phone F7980. 21

FOR SALE—A BARGAIN, 4 LOTS, 50x126, at Watts Park; $75, $25 down and $2 per month per lot. Address N, box 74, TIMES OFFICE. 21

FOR SALE—$1800, 50x125, EAST FRONT, Hobart st., 25 feet south of W. Ninth st. HOME BUILDING CO., owners, phones West 32, Home 21245. 21

FOR SALE—$2250, 50x141, WESTMORELAND blvd., Westmoreland Heights, between 18th and Washington. HOME BUILDING CO., owners, Phones West 32, Home 21245. 21

FOR SALE—$2300; EAST FRONT, 50x141, Westmoreland blvd., southwest mess. HOME BUILDING CO., owners, Phones West 32, Home 21245. 21

FOR SALE—W. 12TH ST., LOOKING DIrectly down Oxford ave., 44x136, above grade; $1500. J. W. VAUGHN & CO., 208 Grosse Bldg.

FOR SALE—$800 CHEAPER THAN ANYthing in the block, east front on Cazco st., just north of Temple; $1200. J. W. VAUGHN & CO., 208 Grosse Bldg.

FOR SALE—EAST FRONT, JASMINE ST. near Cambridge, 50x140, $1250, easy terms. WILSON, owner, 210 Mason Opera House. Phone 2046. 21

FOR SALE — BEAUTIFUL EAST FRONT, Harvard blvd. near 16th, 54x128, $1200. WILSON, Sole Agent, 210 Mason Opera House. Phone 2046. 21

FOR SALE — $1450; EASY TERMS; ONLY one left; 52x141, W. 16th st., between Harvard and Jasmine; way below the market and won't last. Phone OWNER, 2964. 21

FOR SALE — THREE FINE CORNERS; these will pay handsome profits on small investment, location southwest, good car line. Particulars 222 W. 48TH. Tel. South 5001. 21

FOR SALE—EAST FRONT LOT ON SOUTH Hoover, 50x140, $800; $200 under market value. O. E. DELAVAN, 427 Bryson Block. Home 3638.

FOR SALE—LOT ON NORMANDIE AVE., near Jefferson; easy terms, size 30x132 to alley. Address N, box 132, TIMES OFFICE. 21

FOR SALE—LOT ON VERNON AVE., WEST of Figueroa at a bargain; north front, size 50x150. Address N, box 134, TIMES OFFICE. 21

FOR SALE—LOT ON MILLBANK, ST., ½ block west of Figueroa, for $775; this is a snap, investigate. Address N, box 126, TIMES OFFICE. 21

FOR SALE—CITY LOTS, $175; $5 DOWN, $1 a month, city water, 2½ blocks from street car. See CAREW COMPANY, for bargains in real estate. 21

FOR SALE—CHOICE LOTS FOR SALE, S. W. near Figueroa; small equity, $150 per month, $750 each. Owner must sell. 1252 8TH ST. South 5127. 21

FOR SALE—LOT ON LATHAM ST., 50x127, ½ block from 2 schools, only $650, $150 cash, balance $10 per month. Address J. F. T., Box 84, Rawtelle.

FOR SALE — GOOD LOT IN METAIER tract on San Pedro st. Will sacrifice. Make offer. JONES, EQUITABLE SAVINGS BANK. 21

FOR SALE—CORNER LOT, CHEAP, EASY terms, Sixth st. and Moneta; inside lot, $850, between Moneta and Figueroa. OWNER, South 2250. 21

FOR SALE—BEAUTIFUL LOT, 50x141, ZOBrlein Tract, Hill street, near Confidence. Must sell, need money, $1600. OWNER, 1139 West 27th. Phone West 1180.

FOR SALE—NORTH FRONT LOT ON 54TH between Moneta and Figueroa, $750; snap. 834 O. T. JOHNSON BLDG. Main 2176, Home A5179. 21

FOR SALE—ON TEMPLE ST. CAR LINE, good close-in lots, rapidly increasing in value; $50 down, $5 monthly payments. DICKINSON, 306 Mason Operahouse. 21

FOR SALE—$1600, $1600, $1600, BEAUTIFUL large lot, 80x165, Normandie Square, Westlake district; must be sold. OWNER, A6870. 21

FOR SALE—$250 WILL BUY MY EQUITY in lot 62, Melrose Hill Tract; a good buy. Address MAT PICKERING, 729 S. Madison ave., Pasadena.

FOR SALE—A LOT, NO. 240, ON 46TH ST., close to Moneta ave., on easy terms; owner will be on the lot from 11 until 2

FOR SALE—
Acreage for Subdivision.

FOR SALE—
VENICE SHORT LINE.
57 ACRES FOR SUBDIVISION.
$600 PER ACRE.
Splendid land all set to good grapes, pays interest on the entire price.
Domestic water piped to tract.
$15,000 cash, balance time. This is a rare investment.
JONES & RYDER LAND CO.,
Sole Agents. 213 W.
Inquire subdivision dept.

WE HAVE FOR QUICK SALE
20 acres on new Covina line, best
now on market for subdivision. The
will go through this property and
15 minutes' ride from center of city.
Interested
See (or Phone
The H. BARCLAY BROWN
6th Floor
FOR SALE—PINE ACREAGE
Florence, Manchester, Western; on
immediate subdivision. H. N. RICHA
Chamber of Commerce. Home

FOR SALE—ONE HUNDRED ACRE
land, ripe for subdivision, suita
ing all around for 400; cheap to
means business. KNAPP, 315 Laughlin
Main 9085, Home A4158

FOR SALE—ACREAGE FOR SUBDIV
along electric line. Easy terms. Ow
W. E. HIGMAN, Room 315 Union Trust

FOR SALE — 156 ACRES NEAR
great harbor town of Wilmington
acre. JAMES THOMPSON, 208 W. Fir

FOR SALE—
Business Property.

FOR SALE—
INVESTORS PLEASE NOTE.
A fine piece of corning business
125x150 feet, fronting on San Pedro
near new electric lines; excellent
for stores or factory; an excellent
in rapidly-growing district; price and
right; investigate immediately.
32-3 address N, box 189, TIMES OFFICE.

FOR SALE—WAREHOUSE PROPERTY
We have an option on this property
will expire soon. This property is sure
60. In order to turn it quickly will
for $9000. If you can handle $2000
one of the best speculations you have
made. Phone for full particulars, see
VAN VRANKEN-HUNTER REALTY CO.
21 404 CHAMBER OF COMMERCE.

FOR SALE—BUSINESS PROPERTY.
$25,000—60x134, corner on Hill street.
$60,000—50-foot corner, Spring,
$30,000—50x150, E. 5th, Spring.
$40,000—90x150, on Temple, 1-story.
$1,150,000—60x165, Spring street, near 5th.
$142,000—50x132, Spring street, near 5th.
D. H. LINGLE & CO., 423
WEST.

FOR SALE—VERMONT AVE.
50x165 to 20-foot alley, on Vermont with
4-room new bungalows, rented for $1
month; this is in the city, confirm
Price, $700 per front foot. See
business section on Vermont
Station, east front, for $50 per
CROSBY & HOPKINS, 233 Wilcox

FOR SALE—
$7500—West First, west of Bonnie
fronting two streets, 40 feet in front on
and 40 feet on Bonnie Brae; will
or all exchange. Don't delay.
is among business houses.
H. P. ERNST, room 32 Tajo Bldg.,
First and Broadway.

FOR SALE—
$13,500—WHOLESALE DISTRICT—
San Pedro st., near First st., 80-ft.
ing, cash produces 25% on
$7500. See me quick. My option
make me an offer.
H. P. ERNST, 312 Tajo Bldg., corner
and Broadway.

FOR SALE—
LOS ANGELES STREET.
A well-improved corner, near Washington
st.; nice for a short time; $30 a foot; will
for $250 a foot before spring.
C. J. HEYLER CO.,
208-212 Bryson Bldg.

FOR SALE—JUST THINK ABOUT IT.
CORNER ON E. 8TH ST.
WEST OF CENTRAL
—$10,000—
J. H. UNDERWOOD & CO.,
427 BROOME BLDG.
COR. SIXTH AND SPRING STS.

FOR SALE—
Income property and home in value,
in one investment; good enough for the most
conservative; two fine lots at $1000 each, on
terms, near Echo Park, paying 8 per cent on
lines; only a few minutes from City Hall.
SLAUSON,
See
21 Phone 283.

TO LET—A LARGE STORE WITH
living rooms overhead; good corner; will be
suitable for first-class grocer; will be
reasonable to the right person; will be
are strictly modern. Inquire of J. HARPER,
119 S. Broadway. L. A. R. E.

FOR SALE—LARGE CORNER OF LA
Store are, one block north of Temple;
able for business corner; four or five
sell as a whole or cut it up to suit purchaser;
or will build on it for good tenant.
HAMPTON, 119 S. Broadway. L. A. R. E.

FOR SALE—OR EXCHANGE—HAVE
city property and gilt edged
from $16,000 to $50,000 in value to exchange
for well located business property
sums, up to $75,000. TRACT & COMPANY,
220 Copp Bldg., 218 S. Broadway.

FOR SALE—SOUTHWEST CORNER
Main and Thirty-seventh sts., near
This is a snap, only $11,500; terms
purchaser.
DAVID H. McCARTHY,
Home 4283. 427 Douglas

FOR SALE—IF YOU HAVE EXCLUSIVE
TION ON THE S.W. CORNER
PERSON AND GRAND,
DELIVER. BETTER LOOK THIS UP.
PRICE WILL ADVANCE WHEN OPTION
EXPIRES.
ANNA L. BRIGGS
8746. M. 1696. 429 FAY BLDG.

FOR SALE—BARGAIN!
Splendid buy on Wall st., near Pico, 6
4 room modern cottages, will rent
$200 per front foot, other property in
block is selling for $125.
R. W. BARTELS, with O. A. Tho
Co., 306 S. Hill st.

FOR SALE—WOULD YOU BE INTER
ed in about 40 feet frontage on S. Hill
west of the Arcade Station, at $600 per
foot? If so, act quickly.
R. W. RICHARDS
Home 4287; Main 3060. 415 Union Trust

FOR SALE—BUSINESS PROPERTY.
vestors, 50x140, on South Hill at a
easy terms.
Brick block on West 6th between
avenue, and Hope, lot 50 feet front,
good rents. See E. S. MATTESON,
6th st.

FOR SALE—VERMONT AVE. PROPE
this, best to buy; we offer three
proved corners, 65x132, $4500; 65x140, $4
$7200, and $12,000 respectively. The
cent improvement worth the money.
WACHOB, 2313 Vermont avenue.

FOR SALE—MAPLE AVE.
7-room cottage on Maple ave., north
st.; lot 60x144, house is not new but
rent well; a sure money maker.
CHAS. F. PATTERSON & CO., Sole Agents
Main 2060, Home 4287. 415 Union Trust

FOR SALE—
WEST WASHINGTON.
THE BEST CORNER ON THIS STRE
NEWLY PAVED; THOROUGHFARE
PRICE AND TERMS ARE RIGHT
4 OTHER GOOD BUYS ON SAME STR
G. C. EDWARDS, 230 W. FIRST.

FOR SALE—PICO ST.
Only $125 a foot.
$15,000 under the market.
Large corner, 144x180.
C. J. HEYLER CO.
208-212 Bryson Blk.
21

FOR SALE—$35,000; A PAYING RA
75 acres choice ground, 3 cottages,
building, barn, artesian water in abun
fine trees, tennis and croquet ground
will exchange; take in city property
S. HALL, 229 Main Bldg.

FOR SALE—LOT ON OLIVE NEAR
for $20,000; have plans drawn for a
ment-house on which I will purchase a
lease at $3000 per month if desired. The
will erect; this is an ideal location
agents will be considered. Address
M, TIMES OFFICE.

FOR SALE—BEST BUSINESS CORNE
Pico Heights, southwest corner, fine
good income, will advance one-half
paved; easy terms, don't miss this
selling fast on Pico Heights, come
W. LEIGHTON, Real Estate, 3rd St.
Home 21712. West 2472.

FOR SALE—THE EASTERN OWNE
lot on Magnolette st. between
Beaudry, offers it for immediate
$1750; also 40x190 at the prices
to the city. Adjoining lots sold
$6000. G. L. FIELDING, on
A6589.

NO. 1.
$ 2150 SNAPS
FOR QUICK SALE.
WE HAVE MONEY TO IN-
THERE ARE VALUES YOU
DUPLICATE IN TOWN.
SURE YOU KNOW ABOUT
STATE CONDITIONS THE
YOU WILL SEE THIS BIG
IN THESE AT THE
OFFERED.
ARE THE PICK—THE
INVESTMENTS ON OUR
OF GOOD PROPER-

NO. 2.
WESTLAKE PARK.
West 7th by 300 on Grand-
corner, the finest
town, overlooking this
north and east ex-
our service. The price
for this week makes
exceptionally good buy.
ONE FRONT FT.
MAKE TERMS.

NO. 3.
STREET RESIDENCE.
home in Los Angeles;
you'll say so, too.
30x110 feet. House is
finished. Mahogany and
wood, and fittings and
to correspond.
$9,000.
BARGAIN.

NO. 4.
JEFFERSON BARGAIN.
Wesley avenue.
three modern 7-room
house, built less than a year.
to every particular.
is being in a good permanent
will sell readily separately.
$500.
BALANCE TO SUIT.

H. J. NOLAN,
29 WEST 2ND ST.
1469.

FOR SALE—
Business Property.

FOR SALE—
LEO J. MAGUIRE & CO.,
205-206 F. P. FAY BLDG.
MAIN AND 28TH STS.
$400 PER FOOT.
1806-1810 MAIN ST.
62x150 TO 20-FOOT ALLEY.
IMPROVED WITH FINELY BUILT TWO-STORY, PRESSED-BRICK BUILDING, 90 FEET DEEP; TWO LARGE STORES AND 20 ROOMS; COULD NOT BE BUILT TODAY FOR LESS THAN $24,000, AND PARTY WALL AGREEMENT WORTH $2000, MAKING PRICE OF LOT ONLY $400 PER FOOT. ABOUT $200 PER FOOT LESS THAN ANYTHING NORTH OF WASHINGTON ST. PETITION NOW BEING CIRCULATED TO MAKE MAIN ST. 100 FEET WIDE FROM NINTH TO JEFFERSON STS.
PRICE $50,000.
GRAND AVE. AND PICO ST.
150 FEET FROM CORNER.
CHOICE DOUBLE FRONTAGE.
101x90.
PRICE $326 PER FOOT.
FRONTING ON GRAND AVE. AND PALM ST., NEARLY OPPOSITE VICTOR PONET'S NEW 4-STORY PRESSED-BRICK BUILDING CONTAINING 24 SUITES OF 2 AND 3 ROOMS AND SIX STORES. IDEAL LOCATION FOR STORES AND APARTMENTS OR GARAGE. YOU DOUBTLESS REMEMBER THE BIG PRICE DOUBLE FRONTAGE AT NINTH, MAIN AND SPRING STS. BROUGHT, WHILE THAT AT BROADWAY, MAIN AND 28TH STS. IS HELD AT $2000 PER FOOT, AND THIS IS THE NEXT BEST DOUBLE FRONTAGE; ¼ CASH.

S.E. COR. TEMPLE AND EDGEWARE RD.
200x140.
—$10,000—
ONLY 6 MINUTES FROM BROADWAY AND FIRST ST. $1500 JUST SPENT TO PERFECTLY GRADE THIS LOT FOR STORES ON TEMPLE ST. AND STORES ON EDGEWARE, WHICH WILL SAFELY PAY 14 PER CENT. ON INVESTMENT; THE PAVING OF TEMPLE ST. IS NOW NEARING COMPLETION AND WHEN FINISHED THIS PRICE WILL LOOK VERY CHEAP; ¼ CASH WILL HANDLE IT.
LEO J. MAGUIRE & CO.,
205-206 F. P. FAY BLDG.
COR. THIRD AND HILL STS.
'PHONES
HOME 1281.
SUNSET B'WAY. 4771.

FOR SALE—
LOOK THESE OVER CAREFULLY.
"GOOD BUYS."
"JOHN H. SAUNDERS CO."
REAL ESTATE. 410 S. HILL ST.
MAIN 5022 (Sunset.)

$20,000.
$30,000.
PICO ST. CORNER.
$7000 ST. CORNER.
BUSINESS.
BUSINESS.
IMPROVEMENTS GOOD.
IMPROVEMENTS GOOD.
6lx150.
6lx155.
$7000 CASH.
$7000 CASH.
BALANCE 5 YEARS.
BALANCE 5 YEARS.
6% PER CENT. NET.
6% PER CENT. NET.

PICO ST. CORNER.
PICO ST. CORNER.
EIGHT FLATS.
EIGHT FLATS.
$2100 PER ANNUM.
$2100 PER ANNUM.
PRICE
PRICE
$23,000.
$23,000.

$295 PER FRONT FOOT.
$295 PER FRONT FOOT.
GRAND AVENUE.
GRAND AVENUE.
NEXT TO COR. OF PICO.
NEXT TO COR. OF PICO.
60-FOOT ST. IN REAR.
60-FOOT ST. IN REAR.
101x200.
101x200.
$21,000.
$21,000.
S.E. CORNER
S.E. CORNER
15TH ST.
15TH ST.
RENT $264 PER ANNUM.
RENT $264 PER ANNUM.

$600 PER FRONT FOOT.
$600 PER FRONT FOOT.
LOS ANGELES STREET.
LOS ANGELES STREET.
BETWEEN 4TH AND 5TH.
BETWEEN 4TH AND 5TH.
CORNER.
CORNER.

DON'T FORGET NEW ADDRESS
DON'T FORGET NEW ADDRESS
418 SOUTH HILL ST.
418 SOUTH HILL ST.
JOHN H. SAUNDERS CO.,
"GOOD BUYS." 21

FOR SALE—
WEST 16TH STREET
Buy Property on West 16th street.
The best place for good investments is
West 16th street.

—$18,000—
Fine large business corner; absolutely the
best bargain on W. 16th st., 146 feet on
16th with fair improvements, and it's just
right for stores and apartments, which will
pay 15 per cent. on the investment. It is the
best bargain; $4000 under value and one of
the best business corners on the street.

—$5000—
Fine bargain near Georgia st.; large lot
with fair improvements.

—$20,0—
Choice business corner and one that will
make you lots of money.

—$7000—
One of the best buys not far from Figueroa
street.

—$19,000—
Another fine large business corner, where
stores are wanted very much right now.

—$4000—
50-foot lot on 16th near Bonnie Brae, with
modern cottage renting for $25.

—$2500—
Just think of buying a lot on 16th east of
Hoover, for this money. We can sell it at
this price for a few days only.

DOLTON & AUSTIN,
Home A1005; Bdway 4526. 216 Wilcox Bldg.
Agents for West 16th st. property. 21

FOR SALE—
WEST 67TH STREET.
—$26,000—
The best buy on the street. 40x114 feet.
Think what this property will be worth when
the new public library is built in Central
Park; buy now before this price is advanced.
Good terms can be given.
Sole Agents.
HAY & HARDWICK,
Phones A2807, Main 6469. 734 Bryson Bldg. 21

FOR SALE—
SAN PEDRO STREET.
NEAR WASHINGTON.
40x120.
$7000.
Fine lot, east front, small improvements, and
a bargain at $7000; this lot will be worth $200
per foot within thirty days.
WATCH SAN PEDRO STREET.
IT WILL BE A HUMMER.
VAN VRANKEN-HUNTER REALTY CO.,
21 404 Chamber of Commerce.

FOR SALE—
$9000—A new 14-room double house, and 6-
room modern bungalow, lot 56x168, Pasadena ave., Highland Park; pays 12
per cent. income; lot increasing in
value 25 per cent. per annum; terms
considered.
See BLEWETT,
21 Phone 251. 613 Fay Bldg.

FOR SALE—
Business Property.

FOR SALE—
A CHOICE
SOUTH BROADWAY LOT,
NEAR TENTH,
54x300 FEET.
ALLEY IN REAR.
$2250 A FOOT.
THIS PROPERTY IS SEVERAL HUNDRED DOLLARS UNDER THE MARKET, AS SOON AS THE IMMENSE IMPROVEMENTS UNDER WAY IN THIS VICINITY ARE COMPLETED, WILL BRING $3000 A FOOT.
IT'S A SPLENDID INVESTMENT. AT THE PRESENT PRICE.
MINES & FARISH,
SOLE AGENTS,
215 SOUTH HILL STREET.

MAIN STREET
NEAR SEVENTH FOR
$1875 A FOOT.
NOTHING ON MAIN STREET, CAN TOUCH THOSE FIGURES,
SIZE 40x137 FEET.
IN FACT THE LOTS ON EITHER SIDE OF THIS PARTICULAR 40 FEET ARE HELD AT $2500 A FOOT.
IT'S THE BEST BUY ON MAIN STREET AT $1875 A FOOT.
MINES & FARISH,
SOLE AGENTS,
215 SOUTH HILL STREET.

ARE YOU LOOKING FOR A BARGAIN?
HOW ABOUT A CORNER ON EAST EIGHTH STREET, WITHIN FOUR BLOCKS OF MAIN STREET FOR
$250 A FOOT.
IT SOUNDS CHEAP, IT IS CHEAP.
IT'S CHEAPER THAN INSIDE FRONTAGE
IT'S A LARGE CORNER
ABOUT 125 FEET SQUARE, CONTAINS NEARLY 15,000 SQUARE FEET.
LARGE CLOSE IN CORNERS ARE BECOMING SCARCE.
THIS CORNER TODAY IS WORTH $400 A FOOT.
IT'S A SNAP AT $250 A FOOT.
MINES & FARISH,
SOLE AGENTS,
215 SOUTH HILL STREET.

SAN PEDRO STREET
CORNER.
NORTH OF NINTH.
50x250, 20-FOOT ALLEY, $21,000.
SAN PEDRO STREET IS BEING PAVED.
YOU CAN'T BUY INSIDE FRONTAGE
FOR ANY LESS MONEY.
MINES & FARISH,
SOLE AGENTS,
215 SOUTH HILL STREET.

WEST NINTH STREET
NEAR FIGUEROA, 50x125.
IMPROVEMENTS PAY
$300 A YEAR.
PRICE $14,500.
NOTHING UNDER $280 A FOOT.
FOR EVEN VACANT PROPERTY.
MINES & FARISH,
SOLE AGENTS,
215 SOUTH HILL STREET. 21

FOR SALE—
"FORTUNES IN LOS ANGELES REALTY."
SOUTH MAIN STREET.
NORTH OF TENTH.
JUST—$1400 PER FOOT—JUST.
FINE EAST FRONTAGE RIGHT IN THE HEART OF THE GREAT COMING BUSINESS CENTER. A SURE PROFIT IN THIS OF AT LEAST $20,000, IN A FEW MONTHS. YOU CAN'T AFFORD TO NEGLECT THIS UNUSUAL OPPORTUNITY.
CALL IN PERSON ONLY FOR INFORMATION ON THIS.

DON'T FORGET THAT
FINE CORNER EAST OF
WESTLAKE PARK.
—150x100—
—ONLY $90 PER FOOT—ONLY.
LET US SHOW YOU THIS ELEGANT CORNER AND YOU WILL SEE FOR YOURSELF THAT THERE IS $700 PROFIT IN IT IN LESS THAN SIX MONTHS.
MARK OUR WORD AND WATCH THE MAKING GOOD OF OUR PROPHECY.

EAST SEVENTH STREET.
WE HAVE THE VERY CHEAPEST CORNER ON THE STREET.
E. SEVENTH STREET IS MAKING FORTUNES FOR OTHERS, WHY NOT LET THIS CORNER MAKE ONE FOR YOU? A CERTAINTY IN THIS.
WRIGHT & CALLENDER COMPANY,
21 219 S. HILL ST.

FOR SALE—
FORTUNES IN LOS ANGELES REALTY.
IDEAL
INDUSTRIAL AND MANUFACTURING SITES.
WE OFFER EXCLUSIVELY,
THE SOUTHWEST CORNER OF
ALAMEDA, WASHINGTON & McGARRY STS.
—200x200—
THREE FRONTAGES.
SWITCH FACILITIES.
UNEQUALED FOR MANUFACTURING SITE
—ALSO—
CORNER SANTA FE AVE., BETHEL AND BEULAH STS.
—250x200—
SANTA FE SWITCH.
BECOMING MORE DESIRABLE EVERY DAY.
BOTH PROPERTIES AT
ATTRACTIVE PRICES FOR THE PURCHASER.
LONG LIST OF OTHERS.
WRIGHT & CALLENDER COMPANY,
21 219 S. HILL ST.

FOR SALE—WAREHOUSE PROPERTY, spur track, $60 per foot. Can you beat it? See others, then see us. MAIN REALTY CO., Main 137. 319 Severance Bldg. 21

FOR SALE—
Business Property.

FOR SALE—
THE PURCHASE OF
CAREFULLY SELECTED, HIGH-GRADE
BUSINESS AND SEMI-BUSINESS
PROPERTY
WILL MAKE YOU
ENORMOUS PROFITS,
BOUGHT INDIVIDUALLY
—OR—
WITH ONE OF OUR SYNDICATES.
JUST TO ILLUSTRATE:
WE ARE NOW CLOSING A SALE
ON A HILL ST. LOT,
AT A PROFIT OF $20,000
TO THE SYNDICATE.
WE FORMED TO PURCHASE IT
LESS THAN A YEAR AGO,
AND WE COULD QUOTE MANY
OTHER SUCH INSTANCES.
YOU WILL FIND IT VERY PROFITABLE
TO BE A CLIENT OF OURS.
DON'T LET THE PESSIMIST WHO
HAS NEGLECTED OPPORTUNITIES
KEEP YOU FROM MAKING MONEY
ANY LONGER.
WRIGHT & CALLENDER COMPANY,
21 219 S. HILL ST.

FOR SALE—
FLOWER ST.—CORNER—FLOWER ST.
FLOWER ST.—CORNER—FLOWER ST.
BARGAIN—BARGAIN.
NORTHEAST CORNER 8TH AND FLOWER
NORTHEAST CORNER 8TH AND FLOWER.
$80,000—$80,000.
120 ft. on Flower, 80 ft. on Ninth.
About $460 per ft. About $460 per ft.
You are invited to compare this price per front foot with the selling price per front foot on other properties within this district. Corner of Seventh and Flower sold for $500 per ft.; corner of Eighth and Flower for $500 per ft.; Hope st. frontage, between Seventh and Eighth, sold for $700 per ft.; 40 feet front on Flower, between Ninth and Tenth, sold for $500 per ft.
Ninth st., the coming business thoroughfare, now being paved from Main to Union. It is but a few days that with the completion of this work that Ninth st. values are bound to double within six months.
These are merely a few facts showing the wonderful future of Ninth and Flower to be the most logical investment on the market. It will never be cheaper. Investigate first yourself; Price $80,000. About $25,000 will handle this.
CORNER ON EAST EIGHTH ST.
CORNER ON EAST EIGHTH ST.
$22,500—$22,500—$22,500.
Fine close-in business corner on E. Eighth st. Total frontage 151 feet. Present improvements are 3-flat building and double cottage. Income $2244 past year. Investigate near Eighth st. values and the improvements to be placed at this section, then purchase this fine property as an investment.
INVESTORS—INVESTORS—INVESTORS
ATTENTION—ATTENTION—ATTENTION
FLOWER ST.—$13,500—FLOWER ST.
On Flower st. near 9th, 55-ft. frontage. Improvements bring a net income of $52 per month. About $3000 cash will handle it.
$75,000—120 feet frontage on Hill st.; improvements nominal; income $118 per month.
$4750—Towne ave. near Seventh st. Cottage, rent $28 month. Cheapest buy on Towne. $1250 cash.
$51,000—Grand ave. near Seventh st., 68 ft. frontage.
$27,000—Corner on 16th st. near Grand ave., 50x132. Income $150 per month.
W. H. O'BEAR, 408-9-10 O. T. Johnson Bldg.
J. T. Kelly, Mgr. Business Property Dept. Home 6280; Main 1990. 21

FOR SALE—
WEST 7TH STREET CORNER.
—100x125—
THIS CORNER IS EAST OF GARLAND AVE. AND IS IMPROVED WITH $10,000 RESIDENCE. THIS IS A BEAUTIFULLY IMPROVED PROPERTY AND EVEN CONSIDERING THE VALUABLE IMPROVEMENTS IS CHEAPER THAN ANY INSIDE VACANT OR IMPROVED PROPERTY EAST OF THIS LOCATION.
THIS PROPERTY WOULD BE CHEAP AT $90 PER FOOT.
AFTER THE HILL WEST OF FIGUEROA IS CUT DOWN, WHICH IS NOW BEING DONE, VALUES ON THIS FINE STREET WILL DOUBLE.
OUR PRICE IS ONLY $375 PER FOOT,
—$37,500—
MINES & FARISH,
21 215 S. Hill st.

FOR SALE—
BUSINESS AND SEMI-BUSINESS PROPERTY.
WE CAN PRESENT FOR YOUR CONSIDERATION
A LIST OF
CAREFULLY SELECTED PROPERTIES,
REPRESENTING OVER
A MILLION DOLLARS
OFFERED FOR SALE
BY US EXCLUSIVELY,
IN THE MAGIC SQUARE,
BETWEEN
ALAMEDA-FIGUEROA,
FIRST AND WASHINGTON STREETS.
SHREWD INVESTORS WILL FIND
IT PROFITABLE
TO GO OVER THE GROUND WITH US.
WRIGHT & CALLENDER CO.,
219 SOUTH HILL STREET. 21

FOR SALE—
GRAND AVENUE.
Between Sixth and Seventh streets.
—$56,000—We are sole agents for the cheapest property in this block; improvements pay 8 per cent. on present valuation or 10 per cent. on actual cash invested. We believe this to be one of the safest investments for big profits on the market today.
ROBERT MITCHELL CO., 501 S. B'dway. 21

FOR SALE—
Warehouse and manufacturing property. The northeast corner of Turner and Vignes; right in the heart of the warehouse district, with big improvements, which can bear good income on the money. The best bargain in that section. MONETA & VERNON AVE. REALTY CO., Phone South 2252. Home 23637. 21

FOR SALE—FACTORY SITE IN MANUFACturing district, with switch. Apply 132 N. MAIN ST.

FOR SALE—
Business Property.

FOR SALE—
GRAND AVENUE.
GRAND AVENUE.
GRAND AVENUE.
111.40 FEET BY 125 ON THE EAST SIDE OF GRAND AVE., BEGINNING 127 FEET SOUTH OF COURT ST., FOR $20,000, $10,000 CASH, $10,000 ON OR BEFORE NINE YEARS AT 6 PER CENT. NET; OR WILL SELL THE NORTH 51.40 FEET FOR $10,000, ABOUT HALF CASH, OR THE SOUTH 60 FEET FOR $10,500, ONE-HALF CASH.
THESE LOTS ARE 50 PER CENT. UNDER ANY PROPERTY ON GRAND AVE., SOUTH OF TEMPLE ST.; THERE IS GREAT ACTIVITY AT PRESENT TIME IN THIS LOCALITY, AND THESE PRICES HAVE NOT BEEN CHANGED FOR A YEAR; THERE IS AN OPPORTUNITY TO MAKE A HANDSOME PROFIT IN A SHORT TIME ON EITHER OR BOTH OF THESE LOTS; THE CLOSE-IN HILLS ARE BEING RAPIDLY IMPROVED AND ARE GROWING MORE VALUABLE EVERY DAY. WE HAVE HAD FULLY TWENTY INQUIRIES ON THIS PROPERTY DURING THE PAST WEEK, AND SOMEBODY WILL PURCHASE IT SOON.
IF YOU WANT IT YOU HAD BETTER HURRY.
M. E. JOHNSON & CO.,
302 H. W. HELLMAN BLDG.
PHONES MAIN 2369. HOME A4329. 21

FOR SALE—
A FEW OF
NEWTON'S
BARGAINS.
100 FEET WITH LARGE COTTAGE AND BARN SOUTH SIDE 35TH ST., BETWEEN HILL AND GRAND AVE. Improvements are worth $2500. These two 50-ft. lots are cheap at $20,000. Property is really worth $25,000. Can deliver for a few days only at $15,750; must be all cash. This won't last long; $10,000 on the figure now for any fifty foot lot north of 17th st., between Grand and Main. You make $4000 the day you buy this and remember how hard it is to get 50 feet in that section so close to the Hamburgers, and other improvements. Will sell one or both lots, with or without improvements.
N.E. corner 25th and Grand ave.; 60 ft., $25,000. SPECIAL.
EXTRA FINE
APARTMENT OR
HOTEL SITE.
Close to business center, only two blocks west of Sixth and Figueroa, 150 feet front on two wide streets. Only $40 per foot. Property all around this worth $175 to $200 per foot. Owner must have money. Do not forget that $7500, half cash, buys 150 feet street front. Very fine for apartment or hotel.
ALSO
ONE FINE BUY ON
CENTRAL AVE.
40x140 to 20-ft. alley, near 14th; about $40 per foot under the market. This lot is worth $10,000. Can deliver it for a few days at $7250; $2500 cash, balance easy. The asphalt pavement will soon be finished, and this is the next great business thoroughfare in the city. Remember 14th st. property is close in, and this lot will soon bring $15,000. Nothing on Central, close in as cheap as this, only few days left on this at this low price.
NORTHEAST CORNER 4th and Flower and several other pieces between 4th and 6th on Flower for sale. There will be "SOMETHING DOING" IN THAT NECK O' THE WOODS SOON. ARTHUR G. NEWTON, 401 Mason Bldg. 21

FOR SALE—
$8500—Union ave., near 9th st., lot 92x152, with modern improvements, paying 8½ per cent. A bargain.
$13,000—Grand ave., near Pico. A double frontage lot, running from Grand to Palm st.; present rent $50 net.
$5,250—West 25th, near Grand ave.; lot 42x142; 2-story 9-room house. Only $1500 cash required.
$11,500—Flower near Pico, 50 feet with nonsense improvements. Will make terms.
$13,500—Flower near 9th. Choice lot, with house renting for $40 net.
$10,000—West 24th st., near Hill, 50 feet with buildings renting for $45. See us about it.
$400 a foot—One of the choicest apartment sites in the city; Grand ave., near 4th. We can guarantee you 11 per cent. on your investment here if improved.
$17,500—Flower st., near 9th. Lot 80x150. This is close to 9th st., which will soon be a great thoroughfare.
$1500 a foot—The cheapest property on west side of Hill st., near 3rd. Present income $100. Owner anxious to sell. Make offer.
$115 a foot—Fine improved property on west side of Olive st., near 3rd. Price will be advanced very soon. Cheapest lot in the block.
$1000 to $200,000 to loan on Real Estate, Stocks and Bonds at low rates, in sums to suit.
LEE A. McCONNELL & CO., Room 1, 145 S. Broadway. Est. 1886.

FOR SALE—
$15,000—$3000 cash, S.W. corner 23d and Hoover, 118 feet on Hoover, 50 on 23d; rentals $70 per month.
$17,000—That choice business property adjoining West Side Bank, with a frontage on Union and Hoover; renting for $90 per month.
$6500—$2500 cash, 92x132, on W. 24th, 165 feet east of Union, fine for flats or business; price on this advances $500 Nov. 1.
Big snap—$2500; S.E. corner 36th st. and Raymond ave., 166x132; is leased for 3 years $5 per month and taxes; a good investment.
$7000—N.W. corner 21st and Vermont, 53x160 to 20-foot alley; has two new cottages renting for $42.50.
$4500—N.W. corner Magnolia and Adams; very desirable for business and cheap.
We can deliver any of the above.
Phones—West 120, Home B2832.
BROWN, SON & CO., Pioneer Real Estate Co., 2205 Hoover st. 21

FOR SALE—
BUSINESS. ASK THE PRICE.
INDUSTRIAL.
ASK THE PRICE. APARTMENTS.
N. E. corner W. First and Figueroa sts.
Corners Corners Corners
WASHINGTON ST. WASHINGTON ST.
Between Grand and Figueroa.
S.E. corner Alameda and Vernon ave.
6½ acres, S. P. trackage.
97x99 ft. 97x99 ft.
Church st., north of Washington.
H. G. DENT,
Home A5990. 422-24 L. A. Trust Bldg. 21

FOR SALE—
CONSERVATIVE INVESTORS.
LOOK AT THIS.
HERE IS SECURITY.
INCOME AND
INCREASED VALUE.
All in the one investment; let me show you Nos. 1344 to 1360 S. Hope st., lot 192x180, well improved. GOOD RENTAL INCOME, while the realty increases in value constantly.
SEVENTH STREET.
INVESTMENT, at present prices will never disappoint you. A corner, 50x117½; has 24-room flat in rear, front suitable for stores, hotel or apartments; will produce large income.
See BLEWETT
21 Phone 251. 613 Fay Bldg.

FOR SALE—
Fine buy, Hill st., near Pico, $20 and 3 cottages, 66x140; only $650 per foot.
Close in, 2 blocks from P[illegible] Main st., income $250 per month; [illegible] balance 3 years, only $27,000.
J. W. CUNNINGHAM & CO.,
21 215-213 Byrne Bldg.
FOR SALE—$5000, LOT ON KOHLER NEAR [illegible] large house, [illegible]

FOR SALE—
Business Property.

FOR SALE—
INDUSTRIAL SITE.
BY BARR-HARRINGTON REALTY CO.
1½ acres between two competing railroads, with spur already built.
One acre of good buildings containing boilers, compressors, engines, shafting, pulleys, etc. All ready for use.
The price we can give you on this is very low and attractive, but will not hold long.
Look into this as an investment if you do not require such a plant for your business.
Phones—Home 6262. Main 4455.
BARR-HARRINGTON REALTY CO.
Option owners.
21 213 H. W. Hellman Bldg.

FOR SALE—
A SAFE INVESTMENT.
A SOLID INVESTMENT.
A SURE INVESTMENT.
We offer to the public of limited means an opportunity to become stockholders in a real estate syndicate promoted by some of our most prominent citizens. An opportunity of this nature to become associated with some of our leading financial interests is seldom offered. A small amount of this stock is offered for sale to close the syndicate; we guarantee this stock to be in the strongest real estate syndicate ever formed in Southern California. We can conservatively say that this stock will pay 60 per cent. on the investment, sold in blocks of no less than $1000. Don't delay, but see us at once as this necessitates quick action.
DOLTON & AUSTIN.
Agents. 216 Wilcox Bldg.

FOR SALE—
LESS THAN $100 A FOOT.
THE BEST APARTMENT HOUSE SITE
IN THE CITY.
AND THE CHEAPEST.
We offer a magnificent building site, on the hills, one block from
SEVENTH AND FIGUEROA,
Nearly 400 feet frontage. Partly improved.
LESS THAN $100 A FOOT.
EDWARDS & WINTERS CO.,
329 S. Hill st.
Main 9307, Home Ex. 767.
or GEO. J. COTE.
613 Heilman Building.
21 Main 3644. Home 5161.

FOR SALE—
EXCELLENT BUYS.
$3000—Jackson st., 50 feet, good 6-room cottage. This is very cheap.
$8500—Beaton st., heart of industrial section; lot adjoining this is held at $7500.
$6000—60-foot corner Central ave., elegant location, worth now $9000.
$10,500—60 feet on Towne ave., near Fifth; good house. This is only $250 per foot; property across the street is held at $600. It is a snap.
$25,000—Best buy in city, 60 feet, 7th st., near Valencia; fair income; this is cheap at $16,000.
W. H. NEIswENDER & CO.,
21 212 H. W. Hellman Bldg.

FOR SALE—
HILL STREET.
One of the most prominent corners on Hill street. This corner is bound to double in value. Millions are being spent in improvements on every side of it. We can deliver it for a few days only, at less than $2500 per foot.
VAN VRANKEN-HUNTER REALTY CO.,
21 404 CHAMBER OF COMMERCE.

FOR SALE—
SAN PEDRO STREET.
SAN PEDRO STREET.
CHOICE BUYS FOR QUICK TURNS.
62 feet frontage near Washington. Partly improved. Price $6000, half cash.
82 feet near Washington, small improvements. Income $40 per month. Price less than $130 per foot.
"IT PAYS TO SEE US."
EDWARDS & WINTERS COMPANY,
329 S. Hill st. Main 9307. Home Ex. 767.
21

FOR SALE—
TWO BARGAINS.
CENTRAL AVENUE.
Choice corner, 40x140, between 7th and 8th. Improved with good block paying a fair income on the investment. This property is a snap at $18,000.
Corner north of Vernon, 60x140, price $6000, half cash. This corner will sell for $150 per foot inside of six months.
"IT PAYS TO SEE US."
EDWARDS & WINTERS COMPANY,
329 S. Hill st. Main 9307. Home Ex. 767.
21

FOR SALE—
—$15,000—
EAST NINTH ST.
170 FEET WEST OF CENTRAL AVE.
SIZE OF LOT, 48x240 FEET.
11,520 SQUARE FEET.
11,520 SQUARE FEET.
DOUBLE THE SQUARE FEET
DOUBLE THE SQUARE FEET
OF AN ORDINARY LOT.
Getting twice the amount of land for the same price that you would have to pay for a regular sized lot on that fast-becoming one of the busiest business streets in this city; will sell for $15,000 in 2 years; terms.
H. P. ERNST,
Room 312 Tajo Block,
21 Cor. First and Broadway.

FOR SALE—
—$37,500—
WEST SIXTH STREET,
49x114½ FEET.
2-story frame building, two stores and rooms above; cheapest property on the whole street; have an option and can deliver.
See me for other bargains.
H. P. ERNST, Room 312 Tajo Bldg., corner First and Broadway. 21

FOR SALE—
—$18,000—
$1000 Below the Market.
A SUMMER BARGAIN.
Crocker street, near 8th, 10-room building, lot 56x110; this is near the $1,000,000 Union Depot; easy terms. Miss me an offer.
H. P. ERNST, Room 312 Tajo Bldg., corner First and Broadway. 21

FOR SALE—
—$20,000—
HOPE ST., NEAR 26TH ST.
—60x165—
Elegant modern flats of 26 rooms, never vacant; only 3 blocks to the $1,000,000 Hamburger building; you know what that means.
This property will sell—for $6,000 in two years, so don't miss this great bargain.
Sole Agent.
See me for other bargains.
H. P. ERNST.
Room 312 Tajo Bldg., cor. First and Bdwy. 21

FOR SALE—
SOUTHEAST CORNER
JEFFERSON AND WESLEY.
TWO-STORY BRICK, 4 STORES.
Room and lodge hall upper floor other building.
Owner non-resident; big doings on Jefferson st. Don't miss the chance. Sole agents.
AT A GREAT BARGAIN.
AT A GREAT BARGAIN.
AT A GREAT BARGAIN.
SEE ME FOR OTHER BARGAINS.
H. P. ERNST.
Room 312 Tajo Bldg., cor. 1st and Broadway. 21

FOR SALE—
$200—FINE COR

Real Estate Liners

FOR SALE—
Business Property.

FOR SALE—

BUY
BUY
BUY
FOR
STREET
PROPERTY

THIS IS A STRAIGHT TIP.

There is no secret about it and the reasons are many.

THE LOS ANGELES-PACIFIC FOUR-TRACK TUNNEL SCHEME HAS BEEN CONSUMMATED AND IT WILL BE CARRIED OUT WITHIN TWO—NOT TEN, BUT TWO YEARS.

The tracks will cross Figueroa street in the open about 150 feet south of Fourth st. There are four car-lines at Sixth and Figueroa streets, the Washington street, Glendale, West Sixth and Belt lines. Seventh street, with several other car-lines, is only a block away. The Los Angeles-Pacific lines will be only a block and a half away. Direct car service to all depots without transfer.

WELL, WHAT OF IT?

JUST THIS. STICK A PIN AT NUMBER 633 SOUTH FIGUEROA STREET.

This number stands for an east front lot, 94½ by 240 feet to an alley; an ideal site for a high-class apartment house or hotel, in size, location, surroundings, splendid street-car facilities, and its convenience to the business section.

REMEMBER, THIS LOT IS ON FIGUEROA, THE MOST ARISTOCRATIC, LONGEST AND WIDEST THOROUGHFARE IN THE CITY, AND IN THE BLOCK COMMANDING THE HIGHEST PRICES ON THE STREET.

Remember, too, that this property is only 150 feet south of Sixth street, the first open cross-town street with easy grades. The business and traffic on Sixth street, between Main and Figueroa, is enormous and increasing daily. Walk along this portion of the street and note the

Huntington Building,
Grosse Building,
Hayward Hotel,
Norton Building.

The other three corners of Sixth and Broadway will soon be occupied by fine blocks. Sixth and Spring is the railroad center—THE HIGHEST PRICED PROPERTY IN THE CITY IS ON BROADWAY. SIXTH AND SEVENTH, AND EVERYTHING IS GOING UP SIXTH TO FIGUEROA.

STICK ANOTHER PIN HERE.

The awakening of the down-town section of Figueroa street is at hand and the center of activity will be at Sixth and Figueroa. Nothing can stop it. Other sections have had their boom, built up, and the cream of profits has been skimmed off.

THE CREAM IS THICK ON FIGUEROA AND IT HAS NOT BEEN SKIMMED.

This may make your eyes stick out, but it is a fact.

A FIRST-CLASS APARTMENT HOTEL, ERECTED ON THIS PROPERTY WILL, ABOVE THE FIRST FLOOR, LEASE FOR MORE MONEY THAN THE SAME CLASS OF APARTMENT BUILDING ERECTED AT EIGHTH AND BROADWAY. ASTONISHING, BUT TRUE.

21

ANOTHER IMPORTANT FACT—Figueroa and Fig streets is as close to Sixth and Hill as Ninth and Hill is; yet property at the latter locality is one hundred per cent. higher per front foot, and THREE HUNDRED PER CENT. HIGHER PER SQUARE FOOT.

WHAT A GLORIOUS OPPORTUNITY FOR PROFIT-MAKING!

Let's get back to that lot, 633 South Figueroa street, which, by the way, has an east front and is the deepest lot between First and Ninth streets and Main and Figueroa streets, the heart of the business district. Every foot of it is valuable for apartment or hotel purposes.

Get wise to the fact that the only scientific or legitimate way to purchase property is by the square foot.

PRICE $63,000;
About $360 a front foot.
ONLY $1.35 A SQUARE FOOT.

We will sell this lot for $60,000, one-fourth cash, balance one and three years at six per cent. It should sell for $75,000 in six months and for $90,000 in a year's time.

ON A CASH INVESTMENT OF $15,000 THE PURCHASER SHOULD MAKE ONE HUNDRED PER CENT. PROFIT IN SIX MONTHS. ISN'T THIS GOOD ENOUGH FOR ANYBODY?

We almost forgot to mention that the property is improved with a large two-story house completely furnished, which is leased for $90 per month net until September, 1907.

If you want this splendid property, which at the price is unquestionably the greatest bargain in the city, come to us at once. If the property is not sold soon, price will be advanced to $75,000.

We own or control every piece of property advertised by us, so don't waste time trying to "get next" to the owner.

M. E. JOHNSON & CO.,
Sole Agents.

302 H. W. Hellman Building.
Fourth and Spring streets.
Sunset, Main 2669; Home, A4539.

FOR SALE—
VERMONT AVENUE.
VERMONT AVENUE.
WE TOLD YOU SO.

Eight months ago we advised our friends and the public to invest on VERMONT AVE. Some did, the rest are now sorry they didn't take our advice. Property on Vermont ave. at that time was cheaper than residence lots on side streets. As we predicted then they have steadily advanced and will continue to do so for years to come, for Vermont ave. is destined to become the principal street of the West side of the great city of Los Angeles. Reaching, as it does, from the mountains on the north to the great harbor of San Pedro on the south, is sure to become the thoroughfare between these two principal cities of the southwest. At present Vermont ave. from Washington st. to Forty-third st. is the most important business section in the great southwest as it runs directly through the center of the finest and most densely populated residence section of the city. Prices of property today in this section is ridiculously low compared to any other business street in the city. We predict that property on Vermont ave. between Washington st. and Forty-third st. will double in value in less than one year and advise buying at present prices for quick profit. Get in on this street and "DO IT NOW." The profits you can make on this street in the next six months will come as easy as money at your home. Remember we are authority on values here as we have made a study on the street, have every foot of property listed, know personality every owner, and have sold nine-tenths of the property that has been sold on Vermont ave. in the last eight months. Come out and look the situation over. Call at our office and let us show you some de-sirable money-making buys on this the greatest street, not only in Los Angeles, but the whole State of California. We do not control all the property for sale on the street, but we do control quite a number of the best prices and can deliver them at prices we will quote you.

We might mention among them the north-east corner of Vermont ave. and Thirtieth st., 115x180 to alley, improved with good ten-room house, for $12,000.

100x150 near Jefferson, with cottage, for the ridiculously low price of $70 front foot.

Also a 60-foot corner right in the built-up business district, for only $100 front foot.

The northwest corner of Forty-first and Vermont, 90x166, to alley, for $125 front foot. Both sides of this have stores. Will be worth $200 foot in one year. See us before you buy. We can save you some money.

KUCK & GOLDEN,
Cor. Vermont and 35th st.
Phones—West 1294; Home B2168. 21

FOR SALE—
A FINE INCOME PROPOSITION.

ONLY—$16,000—ONLY.

New and up to date business block and flats on W. 16th st., near Union; this street will be widened and paved at once, and prices will go up.

Building set back to conform with widening of street. A fine investment. Investigate at once.

L. D. CAMERON CO., Member L.A.R.B.
302 H. W. Hellman Bldg. Home 9415; M. 4000.

FOR SALE—
Business Property.

FOR SALE—

WRIT OF HABEAS CORPUS.

STATE OF CALIFORNIA,
COUNTY OF LOS ANGELES.

TO ANY PEACE OFFICER.

GREETING!!

You are hereby commanded to arrest the body of any Investor found trespassing on the streets of Los Angeles with money in his pockets and bring said body into the office of F. L. Wildy, room 256 in the Grant Bldg., on Monday, Oct. 22, 1906; then and there to answer to the charge of criminal neglect of duty and flagrant want of judgment in not buying one of the following close-in match-less business property bargains, same being only 9 blocks from the business center and suitable for stores and apartment house, to-wit—

150x150 feet, southeast corner Beaudry ave. and Mignonette, 200 feet from First st.; activ speculative district; a big piece of ground with a big future for the small price of $13,500.

200x120 feet, same corner, for $10,000.

50x150 feet, same corner, for $6000.

50x150 feet, inside lot, for $4000.

923 West First st., income flats, for $9000.

On Ingraham st., in one of the most exclu-sive sections of this city, I offer a 26-room flat building, paying full 18 per cent. on the price, $16,000. The building cost $36,000 about 2 years ago; the lot, 55x130, is worth today $6000. Nothing but the best material used in constructing this building and it has never been vacant a day. A safe anchor for your money. Half cash.

1807 West 12th st., modern 10-room residence on lot 60x125, for $7000.

147 South Clarence st., Salt Lake Depot Tract, 5-room cottage for $2000.

APHORISMS.

Equidistant from 4th and Broadway. 10th and Broadway, $3000 a ft.
9th and Figueroa, $500 a ft.
8th and Hope, $250 a ft.
3d and Boylston, $150 a ft.
Beaudry and Mignonette, $90 a ft.
Figueroa and Temple, $350 a ft.
St. First and Hewitt, $200 a ft.
Arcade Depot section, $500 a ft.
8th and Wall sts., $400 a ft.

$50 reward for a vacant corner, 150x150 ft., within a radius of 4300 ft. from 4th and Broadway, for which price I ask for the south-east corner of Beaudry ave. and Mignonette.

NOTICE TO INVESTORS.

Did it ever occur to you that Beaudry ave. and Lake Shore ave. are the only two thor-oughfares that lead out from the business center by way of Third st. tunnel into the northwest hill section, on easy even grade with no hills to climb? Also that at the intersection of Beaudry and Sunset blvd. five different streets converge to a common point in front of Sisters' Hospital. As water flows through a channel on easy grade, so will the traveling public follow Beaudry ave. to the Third st. tunnel by way of Second and Figueroa, both of which are already estab-lished business streets.

It is a question of months only when Beaudry avenue property will bring as high prices as Figueroa street property brings today and for that can forecast future events should take warning and buy a few of the choice close-in properties on the coming business street south of Sunset before the boom.

The completion of the Second-street tunnel will add greatly to the value of property on this street, as, in fact, it is the only close-in section that has been overlooked by investors. Remember, Beaudry ave. connects the four prominent thoroughfares running westward, Sunset blvd., Temple, First and Second sts., on even, easy grade, no hills to climb. In pass-ing on this street look at the southeast cor-ner of Beaudry and Mignonette, 150x150 ft., choice location for apartment houses, flats and stores, only 1 block north of First st., a large piece of ground with a big future for a very small money, only 3 blocks from Broadway. The corner 50 ft. alone will bring the price I ask for the whole within 3 years. $47,500 is the price for a short time, and I am the sole agent. Agents, co-operate.

E. L. WILDY,
204 Grant Bldg.
21

FOR SALE—

HILL STREET.

HILL STREET.

I HAVE THE BEST BUYS

ON THIS 92-FOOT THOROUGHFARE.

ANY ONE OF WHICH WILL MAKE YOU AT LEAST 50 PER CENT. PROFIT.

DURING THE NEXT EIGHT MONTHS.

A. E. HALSEY,
21 712 H. W. HELLMAN BLDG.

FOR SALE—
OLIVE ST. AND NINTH ST.
OLIVE ST. AND NINTH ST.

60x167 feet, with improvements.
West side of Olive, 60 feet south of 9th St., No. 909 South Olive st.

OLIVE STREET IS BEING PAVED AND VALUES ARE INCREASING RAPIDLY. A CORNER ONE BLOCK AWAY FROM THIS SOLD AT $2300 PER FOOT LAST WEEK.

$54,000—$15,000 CASH. BAL. 6 PER CENT.

A $12,000 profit in one year.
It's yours if you buy this.

FLOWER ST.—FLOWER ST.
FLOWER ST.—FLOWER ST.

50x150 feet to alley, improved with a fine $6000 10 room home, rents $60 to $75 per month.

NORTH OF PICO ST. EAST FRONTAGE, AND A GIFT AT PRICE ASKED.

$18,500—$18,500—$18,500.

FLOWER ST. PROPERTY IS MOVING. DON'T WAIT TOO LONG.

INDUSTRIAL.
INDUSTRIAL.

CORNER.
100x128, WITH R.R. SWITCH, IN HEART OF NEW WHOLESALE DISTRICT. IM-PROVEMENTS, INCOME.

A BARGAIN AT $15,000.

O. A. VICKREY & CO.,
308 South Hill st.

FOR SALE—
$4250—

FOR A FEW DAYS I CAN DELIVER A CHOICE LOT 50x128.5 ON TURNER ST., IM-PROVED WITH 4-ROOM COTTAGE, FOR THE EXTREMELY LOW FIGURE OF

—$4250—

GEO. M. SoRELLE,
701 H. W. HELLMAN BLDG.

FOR SALE—
Business Property.

FOR SALE—

CCC OO RRR NN N EEE RRR
C C O O R R N N N E R R
C O O RRR N N N EEE RRR
C C O O R R N NNN E R R
CCC OO R R N N EEE R R

MM MM A N N DDD
M M M M A A N N N D D
M M M AAA N N N D D
M M A A N NNN D D
M M A A N N DDD

A DDD A M M SS
A A D D A A M M M S
A A D D AAA M M M SS
A A D D A A M M S
A A DDD A A M M SSS

NORTHEAST CORNER.
60x140 FEET DEEP.
IMPROVED WITH A
TWO-STORY FRAME
BUILDING, RENTING FOR
$100 PER MONTH.
ADAMS IS THE BEST
BROAD THOROUGHFARE
IN THIS ENTIRE
SECTION, AND AT
THIS PARTICULAR POINT
IT IS GROWING TO BE
QUITE A BUSINESS
CENTER. THIS IS
THE BEST LOCATION
AND CHEAPEST CORNER
ON THE ENTIRE STREET.
SEE ME BEFORE
BUYING ELSEWHERE.

OZRO W. CHILDS,
SOLE AGENTS.
704-5 UNION TRUST BLDG.
PHONE 2540.
21

FOR SALE—

YOUR OPPORTUNITY LIES HERE.

WASHINGTON ST.

A CORNER ON THIS GRAND
THOROUGHFARE
141½x220.
PRICE $28,500.

LOOK! LOOK! LOOK!

TERMS $6000 CASH
BALANCE MORTGAGE 3 YEARS AT
6 PER CENT.

DON'T DELAY, BUY NOW. THE PROFIT IS QUICK.

F. K. ECKLEY (SOLE AGENTS,)
BOTH PHONES 6638. 234 HENNE BLDG.
SEE W. H. SHAW. 21

FOR SALE—

MANUFACTURING SITE.
THE CHEAPEST MANUFACTURING SITE IN LOS ANGELES.
LOCATED RIGHT.
1 1-4 ACRES.
MACHINERY READY TO USE.
ONE ACRE
OF BUILDING.
ON TWO RAILROADS. SWITCHES IN, ALL CAR LINES.
QUICK ACTION NECESSARY.
HASSON BROS.,
619-20 H. W. HELLMAN BLDG.
MAIN 267. PHONES A1138.

FOR SALE—

I SELL THE EARTH.

R. S. BASSETT.

TWO BARGAINS.

Ruth Ave.—Best buy on Ruth ave. In the heart of the Depot section, lying be-tween the best business cross streets of the city, viz., 8th to 9th streets; lot is 60x110 to an alley. The improve-ments consist of a 2-story modern apart-ment house of 28 rooms. The lot is worth $7000 and the building could not be built for $5000; yet I can deliver title if bought before Tuesday, October 23, 1906, for $9500; on easy terms.

Income—Here is a first class income pro-ducer. A large lot on a corner; 62x147. Two-story frame buildin-; postoffice and stores on first floor, with society hall, etc., above. Place is leased and pays 12 per cent. income on the price. Come in and let me give you particulars. I'll show you. Price only $6500. Terms; cash $2500.

I have others, too, but these are extra. Call and see.

R. S. BASSETT, L.A.R.B.,
205½ S. Broadway, rooms 207-8.
21

FOR SALE—

BY F. M. PHELPS & CO.

BARGAINS FOR QUICK BUYERS.

$3250—E. EIGHTH ST., near San Pedro st.
$4000—ALBANY ST. at 9th; 44x172 to alley, with cottage.
$4000—INDUSTRIAL PROPERTY, corner 200x 140 feet to alley, on Santa Fe R.R. near 16th; Salt Lake road right at hand.
$3200—LOS ANGELES ST. near Washington; improved; rent $25.
$10,500—INGRAHAM ST., one block from 7th and Figueroa; 54x120 to alley; 12-room house.
$10,500—FIGUEROA ST. near 17th; 50x150.
$12,500—CARR ST. between Main and Hill; terms.
$11,500—FLOWER ST. at Pico; 50x155 to alley; improved.
$13,000—FLOWER ST. between 9th and 10th; bargain.
$13,500—LOS ANGELES ST. near Pico, 47½x 145 to alley; improved.
$18,000—W. 7TH, only two block from Figueroa; 40x190 to alley; large house; rent $50.
$19,000—W. 7TH ST. near Witmer; 70x106 to alley; less than $275 per foot.

F. M. PHELPS & CO.,
228-229-230 Douglas Bldg.
Home 'Phone 4069, Sunset Main 5404. 21

FOR SALE—BY ARTHUR W. KINNEY CO.

STERLING BUSINESS PROPERTY.

GRAND AVE. GRAND AVE.
Near 7th st., 76½x165. This splendid piece of property can be delivered for $765 per foot, which makes this the cheapest piece of prop-erty in this vicinity.

PICO ST. PICO ST.
Between Main and Hill, 60x165, $480 per foot. Improved with building bringing income of $52 per month. $500 per foot.

OLIVE ST. OLIVE ST.
Near 7th st., 75x185, $1000 per foot.

FLOWER ST. FLOWER ST.
Near 11th st., 50x150; $265 per foot.

COURT ST. COURT ST.
Fine new apartment bldg., income $1500 per year. Price for quick turn, $12,000.

FLOWER ST. FLOWER ST.
50x165, near 9th st., $260 per foot.
ARTHUR W. KINNEY CO.
119 Mer. Trust. Bldg. Home A4242. Main 3223. 21

FOR SALE—$100 PER FOOT. LARGE COR-ner near Hope and First; no other corner in this locality less than $250 per foot. HOME 1151. 21

FOR SALE—
Business Property.

FOR SALE—

EXTRAORDINARY SNAP.

CORNER ON PICO.

45 BY 120 FEET TO ALLEY.

THE BIGGEST BARGAIN OFFERED ON PICO ST. TODAY. PICO ST. IS THE MAIN BUSINESS CROSS-TOWN ARTERY IN THIS CITY. A CORNER ON THIS STREET JUST SOLD FOR $80,000. GREAT DEVEL-OPMENT IS GOING ON NOW, AND MORE TO FOLLOW. GOOD HOUSE ON LOT WHICH CAN BE REMOVED T OREAR AND BUSINESS BLOCK ERECTED IN FRONT. FOR A SHORT TIME THIS PROPERTY IS OFFERED AT THE LOW PRICE OF $12,000. DO NOT MISS THIS OPPORTUNITY.

ALTHOUSE BROS.,
MEMBERS L. A. REALTY BOARD,
234 LAUGHLIN BLDG.
MAIN 262. HOME EX. 263.
29

FOR SALE— CLOSE IN.

READ THIS CHOICE LIST.
JUST A FEW REAL GOOD PROPERTIES.

$9000—NEAR ORANGE AND BIXEL ON THE HILL, 5 MINUTES' WALK; FINE CORNER, 60x120; MODERN 8 ROOM HOUSE; GROUND ALONE WORTH THE MONEY.
$6250—NEAR FIGUEROA AND 9TH. NICE MODERN 5 ROOM HOUSE LOT 40x 128. LOT WORTH $4500.
$10,500—SANTEE NEAR 11TH; MODERN 9 ROOM HOUSE, NICE RESIDENCE SECTION; BUT VERY CLOSE IN. GOOD FOR FLATS. LOT 50x150; YOU WILL HAVE TO HURRY, OUR TIME IS SHORT.
$10,000—ON FLOWER ST. NEAR PICO. NICE 8 ROOM HOUSE; LOT 50x155; GROUND NICELY IMPROVED. IF YOU KNOW A SNAP IF SO, BUY THIS.
$8500—NEAR FIGUEROA AND FIRST. 13 ROOMS. LOT 40x140; PAYING GOOD INTEREST.
$10,000—ON GRAND NEAR WASHINGTON; MODERN 9 ROOM HOUSE, LOT 50x 116; CHEAPEST PROPERTY ON GRAND AVE.
$6000—THE SNAP OF ALL SNAPS; CLOSE TO MAIN ST. MODERN 8 ROOM HOUSE; FINE NEIGHBORHOOD; LOT 50x311; JUST LIKE A SMALL RANCH. THESE PROPERTIES ARE ALL CONSID-ERABLY UNDER THE MARKET COM-PARED WITH PROPERTIES IN THE SUR-ROUNDING NEIGHBORHOOD, AND CAN BE HANDLED EITHER ON ALL OF THEM FOR ABOUT ⅓ CASH, BALANCE 6 PER CENT.

HOLMES-WALTON CO.,
504-6 GRANT BLDG. 4TH AND BROADWAY.
21 HOME A3019. MAIN 4590.

FOR SALE—

JEFFERSON STREET.

THE COMING BUSINESS STREET.

HAVE YOU NOTICED THE NEWSPA-PERS during the past two weeks, regarding what is liable to happen on this coming busi-ness street? We have also been informed of an ELECTRIC DEPOT TO BE BUILT on one corner of Jefferson and Grand, and now comes the good news of a possible RAIL-ROAD DEPOT, for a TRUNK LINE STEAM RAILROAD, ON ANOTHER corner of JEF-FERSON AND GRAND. Do you know what this means? Simply, that when a trans-continental line like the GOULD system (Western Pacific) is to approach our city, hauling people from as far as New York, the possibilities for advance in PROPERTIES in this IMMEDIATE VICINITY are so GREAT, that we can only advise "BUY ON JEFFER-SON."

WE QUOTE TODAY.
50x132,
WITH NEW 5-ROOM HOUSE,
BETWEEN MAIN AND GRAND,
$10,000,
HALF CASH WILL HANDLE IT.

THERE IS NOTHING BETTER OR CHEAPER ON THE STREET, NOR IN THIS ENTIRE CITY.

GEO. A. CORTELYOU CO.,
HEADQUARTERS,
Suite 534-5 BRADBURY BLOCK.

FOR SALE—

MAIN STREET,
THE MAIN STREET.

WE HAVE THE BEST
AND BIGGEST BUY ON THIS
THE MOST POPULAR STREET, TODAY.

—100x140—
ADJOINING ADAMS.

WE ARE MAIN ST. SPECIALISTS and can deliver without fail this elegant-sized prop-erty at $320 per foot; NOTHING can be bought on this, the best BUSINESS STREET IN LOS ANGELES, with as great a possible future. In fact, you have already made a profit when you purchase this; 4 big prop-erties have sold on this THOROUGHFARE, INCLUDING THE CORNERS OF 16TH, PICO AND WASHINGTON, WITHIN THE PAST 30 DAYS. OUR OPTION EXPIRES IN 3 DAYS.

ABOUT HALF CASH WILL SWING IT.

GET BUSY.

GEO. A. CORTELYOU CO.,
21 Suite 534-5 BRADBURY BLOCK.

FOR SALE—

$5000.

A BUSINESS CORNER ON CENTRAL
NORTH OF JEFFERSON.
40x120 TO ALLEY; IMPROVED;
ALL BARGAIN; PART CASH.
DON'T OVERLOOK THIS BUY.

$2500.

A FINE LOT RIGHT AT FIFTH ST.
25x110, WITH TWO COTTAGES.
TOWNE AVE.
NO BETTER SMALL BUYS IN TOWN.
IT MAY SOUND TOO CHEAP.
BUT WE HAVE THE GOODS.
$3000 CASH.

DON'T WAIT. THESE WILL SELL.
GET A BARGAIN WHEN OFFERED.
THEY DON'T COME EVERY DAY.

H. G. COTTON & CO.,
821-822 H. W. HELLMAN BLDG.
21

FOR SALE—

—$6000—
W. 23D ST.
HOOVER ST.
"UNION SQUARE."

LOT 50x145.

4-ROOM MODERN, 1½-STORY HOUSE. RENTING FOR $25 MONTH.

CHEAPEST PROPOSITION IN THE DISTRICT.
DON'T DELAY.

J. W. CLINE REALTY COMPANY,
502-503 Merchants' Trust Bldg.
Broadway 4615. Home 7509.
21

FOR SALE—IT'S RIPE.
For apartments or hotel.
Extra large corner, 85x165.
Close in on high ground.
S.E. cor., Fremont and Fifth.
With 2 houses, monthly rental $68.

Good for $20,000 profits in 2 years.

Price only $20,000. Easy terms.

HARRY T. SMITH, Hollywood.
Cor. Western ave. and Colegrove car line.
'Phones Home 82225.
Hollywood 1291. 21

FOR SALE—
Business Property.

FOR SALE—

LOOK AT THIS.

N.W. CORNER
EIGHTH AND GLADYS.

60x147.
TWO COTTAGES.

THE CORNER OF 7TH AND GLADYS IS —$65,000—

THE CORNER OF 9TH AND GLADYS IS —$40,000—

BUT WE CAN DELIVER
THIS FINE CORNER
FOR ONLY
—$7250—

STOP AND THINK OF IT.
8TH ST. IS TO BE PAVED.

THEN YOU WILL SEE
PROPERTY ADVANCE.

HERE IS A GREAT
OPPORTUNITY.

DON'T DELAY.

J. W. CLINE REALTY COMPANY,
502-503 Merchants' Trust Bldg.
Broadway 4615. Home 7509.
21

FOR SALE—
MONETA AVE.

THE BEST BUSINESS STREET.

Running NORTH AND SOUTH THROUGH the entire length of the city, in conjunction with Main street.

TWO BARGAINS,
45x135,
$1350,
or 90x135,
$2250.

NEAR ANOTHER FINE
"CROSS-TOWN BUSINESS STREET."
FIFTY-THIRD.

60x135,
NEAR VERNON,
"NUFF SAID."

ABOUT HALF CASH.
WILL HANDLE EITHER.

DON'T WAIT TILL THEY DOUBLE.
BUT SEE US AT ONCE.

GEO. A. CORTELYOU CO.,
21 Suite 534-5 BRADBURY BLOCK.

FOR SALE—
GRAND AVENUE.
GRAND AVENUE.
GRAND AVENUE.

Grand avenue is the street to invest your money; Grand avenue is to be paved from First to Pico.

Grand avenue has two car lines.

Grand avenue is the widest and the first thoroughfare west of Broadway.

Think of it. The cheapest property on 7th st. near Grand avenue is $2000 per foot, and the corners of 7th and Grand avenue are held at $2700 and $2800 per foot each, and these figures are for property ONLY 10½ feet deep.

Two weeks ago these same corners were $2200 and $2700 per foot. We can still deliver to you the same 90x165 feet, 100 feet south of 7th, which is 37 feet deeper than 7th st. property, and this can be had for $1000 per foot. $90,000, one-third cash, balance $60,000 at only 5 per cent. interest. Now, we consider this a good buy and is SURE to sell at an advance.

Investor, let us show you this. See

BLENKISON BROS.,
526 H. W. Hellman Bldg.
Phone Home 8261. 21

FOR SALE—
PICO STREET.
PICO STREET.
PICO STREET.

BETWEEN VALENCIA AND UN-ION AVENUE, 100 FEET FRONT BY 125 DEEP, ONLY THREE THROWS OF A STONE FROM FIGUEROA; STOP AND THINK. PICO IS THE BEST BUSINESS CROSS STREET SOUTH OF 7TH IN THE ENTIRE SOUTHERN POR-TION OF THE CITY; NO CROSS STREET BRINGS HIGHER RENTS PROPORTIONATELY. FINE STORE BUILDINGS SURROUND THIS PROPERTY. SEE ME BEFORE BUYING ELSEWHERE.

OZRO W. CHILDS,
SOLE AGENT.
704-5 UNION TRUST BLDG.
21 PHONE 2540.

FOR SALE—
HOPE ST.—HOPE ST.

40 FEET.

Located same block new Y.M.C.A. Build-ing to cost $350,000; right in the growth and developments.

CAN DELIVER THIS FOR
—$16,000—

Will sell in the next 6 months for $20,000.

This is worth your while.

O. A. VICKREY & CO.,
308 S. Hill street.

FOR SALE—
WEST NINTH STREET.
CLOSE TO FIGUEROA ST.
62½x150 TO ALLEY.
GOOD COTTAGE.
—$5500—
NINTH STREET IS TO BE PAVED.

THE CHEAPEST FRONTAGE ON THIS CROSSTOWN STREET. INVESTIGATE FOR YOURSELF.

J. W. CLINE REALTY CO.,
502-503 Merchants Trust Bldg.
Broadway 4615. Home 7509.
21

FOR SALE—
NINTH STREET.
BARGAIN.
ONE BLOCK FROM FIGUEROA ST.
50x145.
GOOD HOUSE.
$12,500.

THIS IS ABSOLUTELY THE BEST BUY ON WEST 9TH STREET TODAY AND WILL GO QUICKLY.

DON'T FAIL TO SEE
J. W. CLINE REALTY CO.,
502-503 Merchants Trust Bldg.
Broadway 4615. Home 7509.
21

FOR SALE—
NORTHWEST
CORNER
AND
GRAND AVE.
60
X
100.
—$36,000.
LEVEL. SUNNY.
CLOSE IN.
GARDEN OUTLOOK
ESPECIALLY EXCELLENT
FOR
HOTEL
OR
CLUB.
REGULAR COMMISSION.
STEWART 2823 S. HOPE ST.

FOR SALE—THE ONLY CLOSE-IN PROP-erty that has been overlooked by investors is on Beaudry near First street. Beaudry ave-nue is the natural short cut to the northwest section of the city. It has easy grade with no hills to climb. This district will be densely populated, and Beaudry avenue must become a business thoroughfare between First and Temple streets. Two additional tunnels are projected which will immensely benefit this lo-cality, and steps are now being taken to wi-den Beaudry avenue.

We have a few choice bargains on this street.

Corner lot 80x150, with two houses, for $7000.
Lot 50x150, with cheap California house, $3500.
Lot 50x150, east front, $2000.

NORTH AMERICAN DEVELOPMENT CO.,
Room 504, Citizens National Bank Bldg.
21 Branch office, 1302 Temple St.

FOR SALE—
THIS CORNER IS WORTH
$150 A FOOT.

For quick sale I offer a corner, 50x150, on Beaudry ave. near First st. for $6000; this is a business corner and as soon as the grad-ing and paving of Beaudry is started will jump to $200 per foot; can be improved AT ONCE to pay big interest.

HAMBRIGHT,
515 Laughlin Bldg.
21

FOR SALE—BUSINESS PROPERTY. $22,000. 50 ft. front. Runs back to alley on Olive st., and is $400 cheaper than any property in this block. Buildings bring nominal rent of $50 per month.

$9000—On Cerea ave. 40-ft. lot, 2 houses on it, rent for $23 per month. A good buy.

EUGENE C. WEBSTER,
21 732 H. W. Hellman Bldg.

FOR SALE—
Business Property.

FOR SALE—BUSINESS PROPERTIES.

$12,000—1141 W. First st., 12 apartments, in-come $1200.
$16,000—1133 W. First st., 16 apartments, in-come $1600.
$42,000—812 W. Fourth st., 42 apartments, income $4200.
$10,000—218 N. Fremont ave., 16 apartments, income $1400.
$12,000—222 N. Fremont ave., 12 apartments, income $1200.
$12,000—212 N. Fremont ave., 12 apartments, income $1200.
$42,000—911 W. Diamond st., 40 apartments, income $4200.
$42,000—826 Crocker st., 42 apartments, income $4200.
$25,000—1023 W. First st., 16 apartments, 3 stores, corner, income $2400.
$25,000—1063 E. Ninth st., 16 apartments, 2 stores, corner, income $2400.
$12,000—1020 Colton st., 12 apartments, in-come $1200.
$25,000—1011 E. Ninth st., 16 apartments, 3 stores, corner, income $2500.
$30,000—150 N. Beaudry ave., 12 apartments, 2 stores, income $2000.
$20,000—214 N. Fremont ave., 20 apartments, income $2000.
$100,000—Corner Seventh and Kohler sts., 103 x144, income $6500.
$65,000—324 S. Figueroa, income $6500.
T. WIESENDANGER, Suite 312, 207 South Broadway.

FOR SALE—CORNER BARGAINS.

Prominent corner, W. Seventh st., 100x 1000; improved, $1800 yearly income; $20,000. Sole agent.

51½x156—Corner La Salle and 29th sts. Best buy southwest, $3500. Sole agent.

Manufacturing corner, 72x125, switch at rear and side, close in; bargain. Have option; can deliver. Sole agent.

Corner Miles and Woodlawn, 105x147½; fine for residence or business, cheap at $3500.

4 lots, San Pedro st., at a bargain, cash or terms; for particulars see me. Owner.

Lot Toberman st., between Pico and Six-teenth, 50x146, $900.
F. B. COX, 336 Copp Bldg. Phone A5184.
21

FOR SALE—
—$200—
WEST JEFFERSON STREET
NEAR VERMONT.

IMPROVED WITH MODERN
7-ROOM HOUSE.
NEW AND COMPLETE.

INVESTIGATE THIS AT ONCE
IT WILL MAKE YOU MONEY.

$2850 CASH.

J. W. CLINE REALTY CO.,
502-503 Merchants Trust Bldg.
Broadway 4615. Home 7509.
21

FOR SALE—
SOUTHWEST BUSINESS CORNER.
SOUTHWEST BUSINESS CORNER.

—$7200.—
—$7500.—

SOUTHWEST CORNER OF ADAMS AND NORMANDIE. FINEST LOCATION FOR STORES OR FLATS IN THE SOUTHWEST.

75x150 TO ALLEY.

GEO. J. COTE,
613 H. W. HELLMAN BLDG.
21 HOME 5161, MAIN 8684.

FOR SALE—
BEVERLY.

BEVERLY.

BEVERLY.

Business lots. I am making a specialty of this property, and have short options on many fine business lots in this beautiful new town site. This is an opportunity for a fine invest-ment, easy money on quick turn. R. B. HENSHEY, 712 H. W. Hellman Bldg. Home A5167; Main 191. 21

FOR SALE—
FINE BUSINESS PROPERTY.
Price $7200.
Income, $60 Per Month.

This property is a corner lot 50x147 feet; has good store; building, and flats above per sqrt in the locality is fast advancing in price; you will get a good income and big advance here.

EDWIN A. GRAY, Office 424 Byrne Bldg.
Home Phone 6218. 21

FOR SALE—
$125 PER FOOT.
Fine corner on
WASHINGTON STREET.

One of the finest paved streets in the city. 50-foot front; east of Vermont ave.; only $6000 required; liberal terms on balance.

INCOME PROPERTY.

Corner, improved with modern apartments, on 18th st., one block from Central ave.; fine renting district; income $65 per month; price $6500; half cash.

CHAS. M'KENZIE CO.,
21 429 H. W. Hellman Bldg.

FOR SALE—
$25,000.

An ideal factory site.
6 acres, less a fraction.
Almost a square.
Two great railroads, one on each side, the railroad property line being the property line of this factory site.
Only two miles from the Plaza.
Only 2½ blocks from street car.
Such an opportunity comes but seldom, and when it comes is quickly taken; look it up at once, a day may be too late.

DAVIS & SON,
Phone East 510. 2202 Pasadena ave.
21

FOR SALE—
CENTRAL AVE.
CENTRAL AVE.

$9000—A very choice 52-ft. frontage, im-proved, on Central ave., now rented and plenty of vacant ground to improve. This is right in the business district and is below what vacant frontage has SOLD for. We will exchange this property and give or take dif-ference. See us if wanting Central ave. BARGAINS. 12 years on the street has made us well posted.

J. W. GILBREATH & CO.,
21 324 S. Hill, ground floor.

FOR SALE—BY ARTHUR W. KINNEY CO.
A choice piece of income property close in, $12,500; 3 year lease $1320 per year. Building 3 months old. A splendid investment.

A fine apartment building near 7th and Cen-tral, leased for 2 years at $1500 per year. Price $15,500. This is grit edge and will in-crease in value very rapidly.

A choice corner on 9th st. near Figueroa for the small sum of $12,000.

ARTHUR W. KINNEY CO.
119 Mer. Trust. Bldg. Home A9242. Main 3223. 21

FOR SALE—
VERMONT AVE.

I CAN OFFER YOU SOME OF THE BEST BUYS ON THIS FINE BUSINESS THOR-OUGHFARE. HAVE SOME VERY CHOICE CORNERS.

A. W. ROSS.
420-421 BRADBURY BLDG. L.A.R.B.
21

FOR SALE—
W. B. MERWIN & CO.,
622-622 H. W. Hellman Bldg.

S.W. corner 10th and Santee streets. Two blocks east of Main street; $325 per foot. Heat buy in this district.

Main street, between Fourth and Fifth sts. 40x145 feet to alley. Cheapest lot south of Fourth and north of Ninth.

W. B. MERWIN & CO.,
21 621-622 H. W. Hellman Bldg.

FOR SALE—
A BIG SNAP.

$2000—50x120, southwest corner of Florence ave. and South Park ave. The finest corner in that very active part of the city. Similar corners at Moneta ave. and Florence have recently sold for $3000. Street work will be done. This corner now worth $2000.

H. M. CORLETTE, 618 Laughlin Bldg.
21

FOR SALE—
MONETA AVE. BARGAIN.
—$2500—
CORNER LOT.
MONETA AVE. BARGAIN.
—$2500—
CORNER LOT,
54½x140½.

If you buy this corner now you will make $1000 on it in six months.

L. C. FARNUM & CO.,
Home A6171. Main 4682. 225 W. Fourth st.
21

FOR SALE—
CLOSE-IN BARGAIN.
—$6500—
$1200 CASH.
BALANCE $40 PER MONTH.
LOT 60x165.
11-ROOM HOUSE.
INCOME $40 PER MONTH.
NORTH OF NINTH ST.
WEST OF CENTRAL AVE.
L. C. FARNUM & CO.,
321 W. FOURTH ST.
HOME A6171, MAIN 4682. 21

FOR SALE—
Business Property.

FOR SALE—

THESE WILL MAKE YOU MONEY.

20x165 feet, 1220-1222 South Olive st., im-proved with 12-room house. Price $4500; ONLY $500 cash required. It will pay for this week.

60x135 feet on Pico st., between Hope and Hill sts., at $400 per foot. One-half cash.

2816 San Pedro st., an excellent business lo-cation; well rented. $3500; half cash.

228-240 West 16th st., near Main. The best buy to be had on Sixteenth st. today.

Don't overlook Hill street.

I have the best buys on this street.

A. E. HALSEY, Sole Agent.
21 712 H. W. Hellman Bldg.

FOR SALE—

THE BEST APARTMENT HOUSE PROPOSITION FOR THE MONEY IN THE CITY. NEAR HILL AND PICO; IS A 50-FO

DAY, OCTOBER 21, 1906

FOR SALE—
Business Property.

THESE WILL MAKE YOU MONEY.

50x165 feet, 1230-1232 South Olive st., covered with 12-room house. Price $8,250; ONLY $3,250 cash required. It will be sold this week.

50x125 feet on Pico st., between Main and Hill sts., at $450 per foot. One-half cash.

2626 San Pedro st., an excellent business location; well rented. $5,500; half cash.

228-240 West 18th st., $9,950. The best buy to be had on Statesmith st. to-day.

Don't overlook Hill street.

I have the best buys on this thoroughfare.

A. E. HALSEY, Sole Agent,
21 715 H. W. Hellman Bldg.

FOR SALE—

THE BEST APARTMENT HOUSE AND FOR THE MONEY IN THE LOCALITY NEAR HILL AND PICO; IS A LOT 120 FT. ON 16TH ST. TO REAR OF HILL, WHICH WE CAN DELIVER FOR LESS THAN $90 PER FRONT FOOT, SOUTH OF MAIN ST. VALUES IN THIS LOT WORTH $100 MORE THAN LOTS BETWEEN HILL AND GRAND AVE.

NOW THAT BUILDING MATERIAL IS HIGH, THE 23-ROOM HOUSE ON THE CORNER OF HILL AND 8TH STS., WHICH IS TO BE MOVED AT ONCE, IS A GREAT SNAP FOR SOME ONE WHO HAS VACANT PROPERTY.

DEL VALLE & DUNN,
SUCCESSORS TO
DEL VALLE & FREEMAN,
SUITE 346 GRANT BLDG.
21 MEMBERS L. A. REALTY BOARD.

FOR SALE—

THESE WILL BRING HOME
—THE MONEY—
180x344.
Central Avenue Corner.
Close in.
Income now $60 per month.
$28,000.

South Main Street.
80x150.
Corner.
$900
North of 40th Street.
Wall Street.
North of Fifth Street.
50x125.
$100 per foot.
KIRKPATRICK, OLSEN CO.
21 228 H. W. Hellman Bldg.

FOR SALE—

"A BUSY BLOCK"

Substantial improvements are going up on South Hill between Second and Third sts. SHREWD INVESTORS will pass the word along that where it will earn good interest. I offer next to Cositer's and the New Boss Hotel a block 60x150 feet, a decided bargain; property is as good as a corner, and will steadily increase in value.

HANCOCK,
Home phone 9068. 518 Loanda Bldg.

FOR SALE—

CAN YOU BEAT IT?

FOR A GILT-EDGED INCOME PROPERTY?

We have 4 flats, strictly up to date, 4 suites of 4 rooms, with bath, etc., in each apartment; gas ranges included in each; new brings in a rental of $60 per month, which can be easily made to pay returns of 8 per cent; delivery of this property can be made for $7000; terms; location, choice. Don't delay. See
Inst. See T. F. HAYNIE SO. CAL. REAL ESTATE INVESTMENT CO., 604-5 Pacific Electric Bldg. Ex. 2180, Home; Main 7

FOR SALE— ONLY $900.

60x140, 2 fronts, W. Second, near Pearl st., level and ready for building.

$85x130, corner First and Pearl; fine for apartments or stores or industrial; easy to handle; $6000.

Hotel site, 60x165, Olive st., between Second and Third; some improvements and income; $37,500; $5000 will handle.

E. C. ROBINSON, 60 Broad.
21

FOR SALE—

A CLOSE-IN SNAP.

—$900—

50x130, ON 33D ST.

RETWEEN HILL AND GRAND AVE.

A. W. ROSS, SOLE AGENT,
420-422 BRADBURY BLDG. L.A.R.B.

FOR SALE— INDUSTRIAL.

1 1-4 ACRES ON TRACKS; GLASS ADAPTABLE FOR FOUNDRY, ENGINE BUILDERS, SHAFTING, PULLEYS AND BELTING; READY TO USE. WE CAN MAKE A PRICE THAT WILL INTEREST YOU.

HASSON BROS.
619-20 H. W. HELLMAN BLDG.
MAIN 367. PHONES

FOR SALE—514 CROCKER STREET.

Well rented, extensive improvements to be made in that locality soon will cause steady advance in values; now is the time to buy. Owners are obliged to sell, and offer this property below 5-2 the price asked for adjoining grounds. We know this is a good investment and for that reason we are willing to take 1-3 interest, with any reliable party on it if desired. Look it over and then see us Monday. Terms Given.

GREEN & KEYS, 230 Pay Bldg.
21

FOR SALE— GRAND AVE.

GRAND AVE. NEAR 16TH STREET.

I have the best bargain on Grand ave. to-day; must sell in a short time; can only say a few days at $25 per foot; this is the time to buy for less than $30; so now is the time to buy. Just before they pave Grand; 8 per cent. Just before they pave Grand; rents $38 per month, and would bring more.

E. E. WHITE, 1351 S. Main st.
Phone Main 9430. Home 59744.

FOR SALE—

I WILL SELL MY 60-FT. LOT ON BROADWAY FOR $1000 PER FOOT, WHICH IS LESS THAN IT IS WORTH; PROVIDING I MAKE SALE WITHIN THE NEXT 20 DAYS. $4000 CASH, BALANCE ON TIME. THIS PROPERTY, WITHIN ONE YEAR FROM THIS DATE, WILL PROBABLY BE READY SALE AT $1500 A FOOT. OWNER WILL IS ADDRESS THE OWNER, WILLIS M. MERRION, 301-2 DELTA BLDG.

FOR SALE—60 FEET ON MAIN ST. between 24 and 25, at a price below market; party ready to take long lease at once. Apply N. box 97, TIMES OFFICE.

FOR SALE—ALL BARGAINS.

Santa Fe ave., near Sixth st., 8x165, $600.
Vermont ave., corner, 90x165, $2000.
Central ave., corner, Los Angeles, $600.
Washington st., near Los Angeles, $600.
3 Park corner, near car barn, 60x132, $1000; buy one of these and make money.
JOHN H. FLYNN, 106 S. Broadway.
Home 5125, Main 5146.

FOR SALE—
TEMPLE ST. CORNER.

$11,000—100x125, $11,000.
$3500—50x125, $3500.

Finest business corner, close in. Let us show you how to improve and get 20 per cent income, or 50 per cent. profit within 1 year.
HIGBY, 1062 Temple.
21

FOR SALE—

Los Angeles street, in the heart of the wholesale district, corner lot 90x150, with very brick block, leased to good tenants; will consider a good home in the residence district as part payment; price $30,000; for full particulars see

O. F. SCHERER, 200 Pratt Bldg.

FOR SALE—
RARE SNAP IN INCOME PROPERTY.

A 16-room apartment house, strictly modern, brings in a gross income of 18% per month; investment; can be purchased for 75% cash; location; close in; just off Main st.; 60-foot frontage and deep lot. INV'T CO., 501 SO. CAL. REAL EST. EXCH. BLDG., 250 S. Broadway. Bet. 2nd and 3d.

FOR SALE—JUST THINK ABOUT IT
Only $10 PER FT. ON CROCKER (CORNER) 30TH AND SEVENTH.

RENT $25.
A SNAP, $40,000.
SOLE AGENTS.
J. S. UNDERWOOD & CO.,
611 CROCKER BLDG.
COR. SIXTH AND SPRING.

Classified Liners

FOR SALE—
Business Property.

FOR SALE—BUSINESS PROPERTY.

THE LOS ANGELES CHAMBER OF COMMERCE HAVE STARTED THE BALL ROLLING TO ANNEX A STRIP OF LAND BETWEEN THIS CITY AND SAN PEDRO AND THEN ANNEX SAN PEDRO WHICH WILL MAKE BOTH CITIES, LOS ANGELES TO THE SEA.

THE DAY THIS ANNEXATION TAKES PLACE PROPERTY IN SAN PEDRO WILL DOUBLE IN VALUE AND SAN PEDRO WILL HAVE A SUBSTANTIAL BOOM.

THE GENERAL DESIRE IS FOR A FREE HARBOR AND LOS ANGELES WILL CERTAINLY HAVE ONE IN THE OUTER HARBOR WHERE THE GOVERNMENT ARE NOW SPENDING $1,000,000 TO MAKE ONE OF THE MOST SUBSTANTIAL HARBORS ON THE PACIFIC COAST.

IT THEN STANDS TO REASON THAT PROPERTY ON THE FIRST STREET UP FROM THE OUTER FREE HARBOR WILL BE THE BEST BUSINESS PROPERTY IN THE FUTURE FREE PORT OF LOS ANGELES.

A FEW YEARS AGO PEOPLE WHO WERE WISE ENOUGH TO BUY BROADWAY AND SPRING ST. PROPERTY AND HOLD ON TO IT HAVE NOW BECOME RICH. IN FACT, PROPERTY THAT COULD BE BOUGHT FOR $50 TO $100 A FRONT FOOT A FEW YEARS AGO IS NOW WORTH FROM $3000 TO $4000 A FRONT FOOT. THIS BEING THE CASE IMAGINE THE RAPID INCREASE OF PROPERTY VALUES ABUTTING THE OUTER HARBOR ON WHICH MILLIONS ARE NOW BEING SPENT.

RIGHT NOW WE CAN OFFER YOU BUSINESS PROPERTY OPPOSITE THE GOVERNMENT RESERVATION ON THE FIRST STREET UP FROM THE OUTER HARBOR IN WHAT WILL BE THE NEW PORT OF LOS ANGELES TO THE SEA; FRONTAGE ON 2 STREETS, PACIFIC AVE. 100 FEET WIDE AND HUNTINGTON AVE. 70 FEET WIDE ADJOINING.

FOR THE NEXT FEW DAYS WE WILL SELL COMBINED FRONTAGE ON THESE STREETS AT $50 A FRONT FOOT ON EACH STREET.

THINK OF IT.

FRONTAGE ON THESE 2 PRINCIPAL THOROUGHFARES UP FROM THE NEW FREE HARBOR AT $50 A FRONT FOOT.

THIS WILL BE BUSINESS PROPERTY.

$50 A FOOT FOR FRONTAGE.

THOSE WHO ARE WISE WILL BUY QUICK, AS IT IS THE SAME PROPOSITION OVER AGAIN THAT MADE PEOPLE RICH WHO BOUGHT BROADWAY AND SPRING ST. FRONTAGE. BUT THE ADVANCE WILL BE MORE RAPID.

ONLY A LIMITED AMOUNT OF FRONTAGE FOR SALE.

$50 A FOOT.

$50 A FOOT.

DON'T MISS THIS SNAP AT $50 A FRONT FOOT. IT IS THE BEST BUY IN THIS COUNTY TODAY FOR QUICK, SURE, CONSERVATIVE PROFITS. EASY TERMS.

WRITE OR COME TO OUR OFFICE AND WE WILL BE GLAD TO SHOW YOU.

LUTON & GIBSON,
HOME 7262. 624-626 LYNNE BLDG.,
BROADWAY 5263. 3RD AND BROADWAY.

SAN PEDRO OFFICE,
L. N. GIBSON & WETHERBY,
106 6TH ST.

FOR SALE—
Business Property.

FOR SALE—

THE
STOOOERV
STOOOERV
STOOOERV
STOOOERV
STOOOERV
OF A
GREAT STREET.

CHAPTER II.

It is the historian's aim in this thrilling recital, installments of which will from now on appear with regularity, to inform you not only of the past, nay, indeed, not so much of the past, as of the BRIGHT PRESENT and the EVEN MORE GLOWING FUTURE of that most noteworthy business thoroughfare, VERMONT AVENUE. We will thus unavoidably chronicle the history of our subject, to some extent, by anticipation.

In the first place, there is an IMPROVEMENT which is to occupy a situation VERY NEAR VERMONT and between Jefferson and Santa Barbara, which will have a great and most inspiriting and permanent influence upon the future and solid prosperity and status of a certain section of VERMONT AVENUE. For certain reasons it is not advisable at the present time to state in print just what this IMPROVEMENT is but we will be glad to furnish the facts privately to anyone seriously interested.

Again, we are in a position to announce, authoritatively, the positive and early construction of five handsome stores in the district on VERMONT in which we are especially working, besides the probable erection of several more at an early date.

Further, we wish to ask you, "What will happen on VERMONT when it is paved, which will be very shortly?" Show us any other unpaved street in the city that has the number of business establishments this sterling smart boasts. Contemplate what it has arrived to without the aid of paving, nay, in spite of the lack of paving, by the sheer press of circumstance and necessity. Why are all these shops there and every one rented? Because the demand is solid, and tangible and real. They could not be (not a single one of them) dispensed with, no matter what the real estate conditions were in the great southwest portion of the city.

Placing one's self on VERMONT AVENUE, the "Hub of Empire" is not voiced in the old familiar cry of "South to the Sea," the "Hub of Empire" is SOUTH. The great flanking lines of future growth, the extreme east and west edges, will be Normandie and Western avenues. VERMONT WILL BE LEFT TRIUMPHANT AND SUPREME, THE GREAT CENTRAL ARTERY OF BUSINESS in our peaceful and glorious march to the sea.

That is what is to be deliberated upon—THE RIGHT STREET, when you buy property in Los Angeles. You do not have to worry about your choice of city—YOUR CARE IS ALMOST SOLELY REDUCED TO BEING ON THE LINE OF MARCH. The ultimate glory of the kingdom, the heavenly metropolis, as a whole, is a foregone conclusion. In fact, a synonym of the MARVELOUS FUTURE LOS ANGELES might almost be said to be THE IRRESISTABLE DYNAMICS OF A CLIMATIC CONDITION.

But more of this general logic from time to time. TODAY we have our good fortune to be able to call your earnest attention to the following superb opportunities for "getting on in the world."

A southwest CORNER—one of the best between Jefferson and Santa Monica, 60 feet front; $6000, part cash, takes it this week. Very few small corners left in this section, and absolutely nothing at $100 a foot. This is the best buy on Vermont.

50 feet, with a nice house, worth $1500; same district. We guarantee it to be the cheapest inside piece between Jefferson and Santa Monica; east front. Price $4000.

100x150, with good cottage; near Jefferson; $7000.

These are so good that we shall be surprised if any of them lasts through the week.

"IT PAYS TO SEE US."
EDWARDS & WINTERS CO.,
329 S. Hill st. Main 950. Home Ex. 797.
21

FOR SALE—BY

W. I. HOLLINGSWORTH & CO.,
ESTABLISHED 1890.

WE OFFER THREE BARGAINS.
WE OFFER THREE BARGAINS.
WE OFFER THREE BARGAINS.

HILL STREET.
HILL STREET.
HILL STREET.
HILL STREET.
HILL STREET.

80 FEET. SMALL IMPROVEMENTS.

ABSOLUTELY THE BEST BUY NORTH OF PICO.

OLIVE, BETWEEN 9TH AND 10TH.
OLIVE, BETWEEN 9TH AND 10TH.
OLIVE, BETWEEN 9TH AND 10TH.
OLIVE, BETWEEN 9TH AND 10TH.
OLIVE, BETWEEN 9TH AND 10TH.

60x165, WITH FINE RESIDENCE.

SNAP.

FIGUEROA, NEAR PICO.
FIGUEROA, NEAR PICO.
FIGUEROA, NEAR PICO.
FIGUEROA, NEAR PICO.
FIGUEROA, NEAR PICO.

74x155 TO AN ALLEY.

15-ROOM HOUSE.

PRICE $25,000.

$50 A FOOT.

$50 A FOOT.

W. I. HOLLINGSWORTH & CO.,
EXCLUSIVE AGENTS,
21 SUITE 214-16 WILCOX BLDG.

FOR SALE—

CONCERNING JEFFERSON STREET.

If you were positively sure you could locate the greatest bargain on the most active and valuable part of JEFFERSON STREET I presume you would be somewhat interested. Well, I'll tell you about it anyhow, and then you can suit yourself.

It's on the south side of JEFFERSON, midway between Figueroa and Wesley; a fine business location; now has a house on it worth over $3000—I mean just that. The lot vacant would sell easily right now for $2000, because it's right opposite the great Shriners' convention hall, ground for which will soon be broken—I mean just that, too.

This is a $7000 proposition for $4000, and it will be worth $6000 before the beginning of next year. You can't put your money into safer or surer property than this, on one of the greatest business streets of the city, in the line of the most rapid growth—the southwest.

I have two other properties on JEFFERSON, not between Figueroa and Wesley, because there's nothing else for sale there. They are near Grand avenue, but I will frankly admit that I haven't another such bargain on the street as the one mentioned above.

RALPH SULLIVAN,
601 Citizens' National Bank Bldg.
Tel. Home 5355. 21

FOR SALE—

OLIVE STREET. OLIVE STREET.

50x150.

Improved, near Pico. The best buy on the street; non-resident. I can deliver this property for $22,500, $8000 cash, balance terms.

Deal direct with owner.

Address L. box 128, TIMES OFFICE.
21

FOR SALE — 1 CORNER LOT, SOUTH Main, close in; fine business corner, terms, $25,000; 1 lot, corner, near 23th and Main, $15,000; lot on Temple st., close in, with 8-room house, fine business property, $22,000; 1 lot, 60x200 feet; easy terms, S.W., $550; 3 lots, Monets way, 46x120 each, easy terms, from $525 to $650 each. Street work all done on the above lots. We have a great many business lots, also residence lots for sale. GRIMES & ALEXANDER, 206 Wilcox Bldg. Annex. B. G.—Notary. 21

FOR SALE—
Business Property.

FOR SALE—

BUY ON A STREET WITH A FUTURE, IN OTHER WORDS,
NINTH STREET.

It WILL be the greatest cross-town street in this city. ITS MANIFEST DESTINY, you cannot prevent it—its strategic position guarantee the assertion—running from the high-class residence portion of the city through west WILL BE the ACTIVE RETAIL section into the very center of the industrial district, it will be one of the widest, longest paved streets in the city and on the banner GRADE; it is right geographically and the prices are right—NEARER the revenue-producing stage today than on any other equally important cross-town thoroughfare.

NINTH Studies 16 COMING—COMING QUICK. Below we offer the shrewd and thoughtful a buncn of GOOD BUYS, any one of which are MONEY-MAKERS. Look them over carefully. The time to buy is NOW.

$5000—x180, with cottage, on the north side of 9th st.; 60 feet east of Bonnock street.

$10,000—Northeast corner 9th and Hemlock, 50x80, all corner; deep enough and will pay big improved with stores.

$18,000—Southwest corner 9th and Hawthorne, 100x80, three expositions; $180 per foot—not deep, but CHEAP.

$30,000—Business for industrial site between Mateo and Santa Fe on the South side of Ninth—right through to Force street; 300x1 feet, two frontages; will sell part at $40 per foot.

$37,500—Northeast corner Ninth and Wall, with cottage, 2 streets, all corner and very close in.

CHAPMAN INVESTMENT CO.,
300 Mason Bldg.
Main 1551, Home 7251.

FOR SALE—BUSINESS PROPERTY
BY
MINES & PARISH.

BETWEEN MAIN AND GRAND.
ADJOINING MAIN, NR. OF WASHINGTON.
PAVED.
IMPROVED WITH 7 MODERN 3-ROOM HOUSES, RENTING FOR $20 PER MONTH; IN WATER 40c.
THIS IS A SNAP.
ONLY $100, FOR 2 WEEKS.

NEAR 8TH AND OLIVE.
PAVED TO ALLEY.
THE FINEST ASSESSMENT SITE IN TOWN FOR THE MONEY. OWNER WAS OFFERED 20 PER CENT. ON INVESTMENT IF HE WOULD IMPROVE EXPOSURE ON THREE SIDES, COULD NEVER BE CUT OFF, WOULD ALSO LEASE.
ONLY
$600 PER FRONT FOOT.

W. SEVENTH STREET.
THE FINEST CROSS-TOWN THOROUGHFARE, NEAR TO 8-FOOT ALLEY. WATER 12c ST. FOR RESIDENCE.
ONLY
$15,000.
AND
WALKING DISTANCE.
MINES & PARISH,
615 S. HILL ST.

FOR SALE—
BUSINESS PROPERTY
OF
C. C. C. TATUM.

Right near Pico and Georgia, 50x120 feet, exceptional for flats or apartments, very close in, east front. Here is certainly a buy at $6000.

The cheapest corner on 16th, only 1 block from Figueroa, same location on Pico is held at $400 per foot. Can sell this 60 ft. cor. at less than $300 per foot.

Best corner of Washington and Vermont, 65x132, for less than $600 per foot. Easily worth and will sell for $800 to $1000 before this winter.

Towne avenue, near 8th, 50x110 feet, alley on side, fair location, big snap.

Central ave., 135x132; absolutely lowest priced corner on street; $75 per foot.

Hill, fine corner, just south of Pico, away below market, 90x120 feet. Other corners there are held at $60 per ft. Can deliver this one for less than $400 per foot.

C. C. C. TATUM.
626-627 H. W. Heilman Bldg.
Phones Home 649 or Main—Sunset Main 3303.
21

FOR SALE—BY
HERRON REALTY CO.,
301 H. W. Heilman Bldg.

$8000—Flower st. near 36th st., size 50x150, the best close in buy south of Pico.

$12,000—An income corner, paying $125 per month; lot 70x145 to alley, improved with stores and flats.

$15,000—17th st. between Main and Grand, lot 100x250, present improvements paying $64 per month.

$17,500—Flower st. near 9th, lot 50x150 to alley; this is only $350 per foot.

$25,000—Flower st. between 9th and 10th; lot 50x150, present improvements paying $125 per month.

$28,000—Flower st. between 7th and 8th, lot 60x125; this is less than $467 per foot.

$31,500—Hope st. near 7th, 45x165, this is $700 per foot; $10,500 cash will handle it.

$41,000—7th st. near Union ave., a large corner at $275 per foot.

HERRON REALTY CO.,
Members Los Angeles Realty Board.
21 301 H. W. Heilman Bldg.

FOR SALE—
VERMONT AVE.
VERMONT AVE.

THE LONGEST STREET IN THE CITY.

THE BEST STREET IN THE S.W. AND ALWAYS WILL BE.

VALUES ARE INCREASING RAPIDLY AND JUSTLY SO.

REMEMBER THE STREET IS TO BE PAVED.

DON'T LET THE OPPORTUNITY PASS. GET YOU A GOOD CORNER.

AND DO IT NOW.

LOOK AT S.E. CORNER 29TH AND VERMONT.

126x140 TO 15-FOOT ALLEY.

$100 PER FOOT.

N. P. NELSON, Sole Agent,
21 624 Citizens National Bank, 3rd and Main.

FOR SALE—
—FOR INCOME—

$20,000—Income corner, 7 per cent. net and ground value increasing.

$14,000—21 per cent. income. A good proposition where the owner can have a home and income.

—FOR IMPROVEMENT—

$20,000—The best unbuilt-on double corner for apartments in the city.

$27,500—60 feet
Near Angel's Flight.

$18,000—60 feet,
Very close in, on Figueroa.

$2400—Corner.
Walking distance.

C. P. DEYOE, 302 Laughlin Bldg. 21

FOR SALE—
55 feet front to alley, East 4th st., with 2 cottages, worth $400 per foot. We will sell not later than Tuesday for $19,500, part cash; after Tuesday will not be for sale at any price. Don't miss this bargain.
JOHN C. STEDMAN CO., sole agents,
21 600 Grant Bldg.

FOR SALE—SPECIAL.

I have a $10,000 hotel site, ocean front, the most beautiful location in Southern California; parties wishing to invest in hotel stock or join with me in building, will find a profitable investment. A grand business for two men. Address Mrs. J. G. E., box 178, TIMES OFFICE. 21

FOR SALE—
Business Property.

FOR SALE—
FLOWER ST. NEAR 8TH ST.

$350 PER FOOT.

50x155½ feet (to alley; this is the best buy on Flower st. today; a property further south sold to a speculator at $400 per foot last week; let us show you this piece.

FLOWER ST. NEAR 12TH ST.

$140 PER FOOT.

80x160 feet, a very choice lot, and a real snap; there is nothing in the same location less than $200 per foot.

SPRING ST.
NEAR 7TH ST.
$2500 PER FOOT.

56x165 feet, old buildings, rents $190 per month; this piece is $50 per foot under the market price, and is a bargain.

A very choice corner, north of 14th st. and east of Union ave., at $75 per foot.

OLD SETTLERS INVESTMENT CO.,
220 Citizens National Bank Bldg.
21 Third and Main.

FOR SALE—GOOD BUYS.

$9000—A CORNER NEAR 12TH AND VALENCIA; WELL; GOOD 5-ROOM HOUSE.

$5500—25x110, ON TOWNE NEAR 6TH ST. TWO HOUSES ON LOT.

$24,000—120x124 TO ALLEY. COR. INGRAHAM AND BIXEL. GOOD HOUSE ON LOT.

$28,000—60x160 ON S. FLOWER, NEAR 7TH ST. A FINE SPECULATION.

$1600—60x134 TO SO. PAC. SPUR. GOOD LOCATION. PICK UP.

$11,500—60x165, STREET TO STREET. TWO FRONTAGES, NEAR INGRAHAM AND KIP STS.

$13,500—50x155; TWO FRONTAGES; EIGHT FLATS. RENT $96 PER MONTH. NEAR 8TH AND FIGUEROA STS.

NEVIN & TAYLOR,
21 436 HELLMAN BLDG.

FOR SALE—LOTS WORTH THE MONEY.

On Wilshire boulevard, that magnificent 100-foot wide street, which runs from Westlake Park to Santa Monica, a fine north front 90x150 foot lot, only $400 if sold before Wednesday. Only $100 cash, balance 6 per cent.

The cheapest solid ground lot, close in, for family hotel or apartments is 50 feet, east front, only a few blocks from 8th and Figueroa, very cheap at $40.0, only one-half blocks from property held at $400 a front foot. We don't waste our time trying to sell property that is not worth the price asked. The EVEREST CO.

A real bargain, a large lot and cottage between Main and Hill on 15th, only $2000; one-half cash, those in, right in line of quickest growth from heart of the city; buy it and double your money.

THE EVERETT CO.,
202 Mason Building,
Home 5042. 21

FOR SALE— ONLY $4000.

A VERY NICE 6-ROOM 1½-STORY HOUSE ON UNION SQUARE, NEAR CORNER OF 3RD AND UNION STS., LOT 40x165; BERRIES, SHADE TREES AND LAWN. UNION SQUARE IS THE NEXT BUSINESS CENTER OUTSIDE OF DOWNTOWN, AND IS FILLED WITH FINE STORES AND APARTMENTS, ADJACENT CORNER IS HELD AT $18,000. THAT ACROSS THE STREET JUST SOLD FOR $24,000. THIS PROPERTY AT $4000 IS THE VERY CHEAPEST THING TO BE HAD IN THE VICINITY, AND IS A MAGNIFICENT INVESTMENT FOR BUILDING STORES AND ROOMS; IS NOW RENTED FOR $25 PER MONTH. DO NOT DELAY AS THIS PROPERTY MUST BE SOLD AT ONCE.

HOLMES-WALTON CO.,
304-6 GRANT BLDG., MEMBERS L.A.R.B.
MAIN 4200. HOME A3030.
21

FOR SALE—
FOR BUSINESS PROPERTY
C. C. C. TATUM.

Best corner of Washington and Vermont, 65x132, for less than $600 per foot. Easily worth and will sell for $800 to $1000 before this winter.

Towne avenue, near 8th, 50x110 feet, alley on side, fair location, big snap.

Central ave., 135x132; absolutely lowest priced corner on street; $75 per foot.

Hill, fine corner, just south of Pico, away below market, 90x120 feet. Other corners there are held at $600 per ft. Can deliver this one for less than $400 per foot.

C. C. C. TATUM.
626-627 H. W. Heilman Bldg.
Phones Home 649 or Main—Sunset Main 3303.
21

FOR SALE—BY
HERRON REALTY CO.,
301 H. W. Heilman Bldg.

$8000—Flower st. near 36th st., size 50x150, the best close in buy south of Pico.

$12,000—An income corner, paying $125 per month; lot 70x145 to alley, improved with stores and flats.

$15,000—17th st. between Main and Grand, lot 100x250, present improvements paying $64 per month.

$17,500—Flower st. near 9th, lot 50x150 to alley; this is only $350 per foot.

$25,000—Flower st. between 9th and 10th; lot 50x150, present improvements paying $125 per month.

$28,000—Flower st. between 7th and 8th, lot 60x125; this is less than $467 per foot.

$31,500—Hope st. near 7th, 45x165, this is $700 per foot; $10,500 cash will handle it.

$41,000—7th st. near Union ave., a large corner at $275 per foot.

HERRON REALTY CO.,
Members Los Angeles Realty Board.
21 301 H. W. Heilman Bldg.

FOR SALE—
VERMONT AVE.
VERMONT AVE.

THE LONGEST STREET IN THE CITY.

THE BEST STREET IN THE S.W. AND ALWAYS WILL BE.

VALUES ARE INCREASING RAPIDLY AND JUSTLY SO.

REMEMBER THE STREET IS TO BE PAVED.

DON'T LET THE OPPORTUNITY PASS. GET YOU A GOOD CORNER.

AND DO IT NOW.

LOOK AT S.E. CORNER 29TH AND VERMONT.

126x140 TO 15-FOOT ALLEY.

$100 PER FOOT.

N. P. NELSON, Sole Agent,
21 624 Citizens National Bank, 3rd and Main.

FOR SALE—
Business Property.

FOR SALE—
VERMONT AVE.
VERMONT AVE.
VERMONT AVE.

THE BARGAIN OF THE STREET.

$24,000.

CHOICE SOUTHWEST CORNER.

60x135 to alley.

New Improvements.

Paying 8 per cent.

Income and speculation combined.

Investigate at once.

Sole agents.

CONWAY & KESSLER,
21 405 Laughlin Bldg.

FOR SALE—

"If We Advertise It, It's So."

NORTHEAST CORNER
FLOWER AND COURT STREETS.

$40x165 FEET.

Absolutely the cheapest corner in the city. Can be delivered this week for the exceedingly low figure of 105 feet, or $35,000. This takes $10,000 cash to handle.

EDWARD D. SILENT & CO.,
Est. 1885. 326 West Second st.
Members L. A. Realty Board. 21

FOR SALE—

$7000.
JEFFERSON STREET.
50x180.

Here is one of the best buys on the street. It is in one of the best blocks of the street between Grand and Figueroa. But you say that's $140 per foot; you are booming that street. Let's talk truth; it's stranger than fiction. Jefferson street is 10 blocks from the next nearest cross-town business street, Washington. It is 82 feet wide from Main to Key West, where it is soon to be paved. An inside lot on Pico in the 2700 block sold last week for $810 per foot. This is many blocks beyond where the street is paved. You know what Pico did in that part of it which was paved. Jefferson will do the same. Walk up the street from Main to Key West and ask what property is worth, then come in and buy this; $6000 cash will handle it.
EQUITABLE INVESTMENT CO. (Inc.)
Suite 211-12 Trust Bldg. 21

FOR SALE—

72x178.

South Main St.

North of Ninth.

$1700 per foot.

This price will hold for a few days only. The owner will not agree to deliver unless sold at once. This is the best buy on Main St. today. We are sole agents for the property. Main st. business property anywhere north of Ninth is good property to own. We do not know of another single piece that can be purchased at this price. See us at once.

JONES & RYDER LAND CO.,
215 West Third street.
Business Property Department. 21

FOR SALE—

INVESTORS!

AGENTS!

EVERYBODY!

TAKE NOTICE!

MAIN ST. CORNER.

$300 PER FRONT FOOT.

Cheapest property on Main st. today. You'll have to hurry, as option expires Nov. 1st and owner wants $300 then.

MAIN REALTY CO.,
Main 127. 310 Severance Bldg.
21

FOR SALE— $3000 $3000.
$3000.

The most attractive warehouse proposition in the city. Three large lots, facing on San Fernando road, near the pigeon farm.

ONE HUNDRED FIFTY FT. FRONTAGE.

All travel from the San Fernando Valley passes by this property.

Southern Pacific tracks 90 feet away.

J. BURRIS MITCHELL CO., Owners,
21 413 Douglas Bldg.

FOR SALE—
$6250—60x140, Willow st., near Mateo.
$6750—60x140, 4th near Mateo. Bargain.
$4350—40x280, Santa Fe ave., running through to Mesquite st.
$2300—40x140, Santa Fe ave. north of 7th, with cottage.
$750—40x140, Santa Fe ave. near 7th.
$1500—40x130, alley, Sacramento nr. Mateo.
$1450—40x138, alley, Grand near Mateo.
Cheapest piece in vicinity of 7th and Mateo by $250.
$2000—40x140, Mimosa near 7th.

We have a number of other good buys in this immediate vicinity.

H. VAN HORNE & CO.,
Both phones Main 952. 308-9 Grant Bldg.
21

FOR SALE—

Over 41,000 square feet, close in property fronting on both Salt Lake and Santa Fe railroads; just the place for a manufacturing plant; can deliver if sold soon for $9000. We know of nothing to compare with this in price. Come and see us.

MARTIN & ROCKWELL,
607 Mason Building.
6th and Broadway. 21

FOR SALE — 200x125, ALLEY SIDE AND rear, unrestricted, north of Pico, west of Central, $100 per foot.

S.W. corner 50x140, west of San Pedro, north of 12th, 3 rooms, modern, $12,000.

S.E. corner 50x150 to alley, S.E., has cottage and factory on rear, no railroad, $6500.

OLD SETTLERS INVESTMENT CO.,
220 Citizens Nat'l. Bank Bldg., 3rd and Main.
21

FOR SALE—$4500; A FINE BUSINESS LOT 50x165 on Downey ave., $1500 less than the market value, near Daley street. If improved with a $4000 store and apartment building it will pay 12 per cent. on $13,000.

LOOK IT UP. See
BLEWETT, 613 Pay Bldg. Phones 321. 21

FOR SALE—AN EXCEPTIONAL OPPORtunity for warehouse site or an industrial enterprise, requiring trackage. Corner lot, 80x165, on Alameda and E. 30th st. $2500 for a quick buyer. Cash or terms. GOLDEN STATE REALTY CO., 624 S. SPRING ST. BOTH 'PHONES EX. 56. 21

FOR SALE—65x150.

Flower near 11th, improved with flats; income $90 per month; only $250 per foot. This is a splendid investment. See Mr. Smith.

ARTHUR W. KINNEY CO.
319 Mer. Trust. Bldg. Home A2042. Main 3332. 21

FOR SALE—
$26,000—Fine corner on Flower st. Well located for apartment houses. Now has flats of 32 rooms, renting for $120 per month.
Address B. C., box 146, TIMES OFFICE. 21

FOR SALE—
Industrial lot near track in manufacturing district, 40x150, with income $2250. Near E. 9th st. Big snap.
ARTHUR W. KINNEY CO.
319 Mer. Trust. Bldg. Home A2042. Main 3332. 21

FOR SALE—82x100 TO ALLEY, 311 OMAHA ave., near E. Third st., improved. Go and see this. It will be worth $10,000 of anybody's money inside of 60 days. $6000 now. HESS (Sole Agent,) 426-430 Stimson Bldg. Home A2344, Main 8780. 21

FOR SALE—MANUFACTURING SITE, 400 feet on East 9th and Porter sts., with Santa Fe and Salt Lake switches; this is a large piece of ground and fine for immediate use or for speculation. YOUNG & ADAMS (Sole Agents.) 324 S. Hill. 21

FOR SALE—$6250; FACTORY SITE PAR excellence, 80 ft. frontage, with spur track in heart of industrial district, near E. 7th st. Guaranteed best buy in Los Angeles.
ARTHUR W. KINNEY CO.
319 Mer. Trust. Bldg. Home A2042. Main 3332. 21

FOR SALE—BUSINESS PROPERTY, 4-FLAT building on Albany st., near West 9th st., price $11,500; this is considered one of the best buys in the neighborhood.
GEO. K. PALMER, 903 Grant Bldg.
Phone 4469—Main 3772. 21

FOR SALE—
ANY LARGE MANUFACTURING PLANT DESIRING A SITE CAN SECURE 5 ACRES ON THE SALT LAKE RAILWAY FREE. FOR PARTICULARS SEE GEO. M. SORELLE, 701 H. W. HELLMAN BLDG. 21

FOR SALE—
Business Property.

FOR SALE—
IMPROVED PROPERTY.

PAYS OVER 8 PER CENT.

TERMS LIBERAL.

Price of this property is $24,000, and it is bringing in an income of $2400 a year. This is a little more than 9 per cent. You can pay part cash and borrow at 7 per cent. for the balance, thus netting over 10 per cent. on your investment. This is a good safe property to own. This price only holds good for a few days. Lot is 60x118 feet. Located 521-523 Towne ave.
JONES & RYDER LAND CO.,
215 W. 3rd st.
Business Property Dept. 21

FOR SALE—BUSINESS PROPERTIES.

We are offering for a very short time the following choice manufacturing sites, all on two railroad lines, and inside the city limits.

1 $1100 per acre, 3 acres; $1100 per acre.
1 $1500 per acre, 3½ acres, $1500 per acre.
1 $1400 per acre, 2 acres, $1400 per acre.
1 $2000 per acre, 2 acres, $2000 per acre.
AND OTHERS.

KING & WALLACE, Owners, Agents,
325 Citizens' Natl. Bank, 3rd and Main sts.
21

FOR SALE—

S.W. COR. SAN PEDRO AND 3RD STS.
140 FT. ON SAN PEDRO ST.
ONLY $25 PER FOOT.
TERMS LIBERAL.

Investigate this property and compare prices.

Sole Agents.
Business Property Dept.
JONES & RYDER LAND CO.,
21 215 W. 3rd st.

FOR SALE—
FULL COMMISSION TO AGENTS.

We have a lot 50x150 with charming little cottage on it, that will carry the property and more; price is $12,000; it is situated right in the line of early business development, at 1005 Maple ave.; it is one of the best promising propositions in town for a sure and great advance.

SMITH, PEET & SMITH,
501-2-3 O. T. Johnson Bldg.,
4th and Broadway.
21 Home 3000, phones, Main 3621.

FOR SALE—ONE OF THE FINEST MANUfacturing or warehouse sites in the city, on Mateo st., between Seventh and Ninth; this property contains 30,000 square feet; is on a corner, with street car line in front and side track facilities on the side; it immediately adjoins land owned by the S. P. Ry., one of the best and most available close-in properties offered in the city.

THOMAS S. WADSWORTH,
Both Phones 932. 318-321 Douglas Bldg.
21

FOR SALE—
GRAND AVE. CORNER.

SOUTHWEST CORNER OF 11TH AND GRAND; 120 FEET ON GRAND AVE.; LIGHT ON 2 SIDES; $250 PER FOOT; CHE

Realty Liners

FOR SALE—
Business Property.

FOR SALE—$1300; S.W. CORNER 15TH AND Griffith, $2x114 to alley, 5-room modern cottage; room for stores, flats or apartments. Address FRANK BAISERSKY, Nadeau Hotel. 21

FOR SALE — FLOWER ST., NORTH OF Washington, 80x150, price $9000, 1-3 cash, cheapest property on the street. C. J. HEYLER CO., 310-317 Bryson Bldg. 21

FOR SALE—ARCADE DEPOT SNAP; 50x 110, at 626 Ruth ave., 7-room cottage, rented $32.50 month; price $11,000. See it and make your best offer to owner, 1259 E. 24TH. Phone South 2269. 21

FOR SALE—$12,000, ON VERMONT AVE., 125 feet, near 36th, elegant residence and grounds; will bring $18,000 in 30 days. OWNER, Address N, box 126, TIMES OFFICE. 21

FOR SALE—TEMPLE ST. BARGAIN, $7000, 82x182, improved with 2 houses rented for $35 month; close in, business property; ripe for conversion into stores; terms. RIGBY, 302 Temple. 21

FOR SALE—$15,000; THINK OF IT, MORE than half a block on Central ave., two corners, 51 frontage on Oak; before 60 price is raised. RAND & CO., 42 Bryson Block. 21

FOR SALE—CORNER OF MAPLE AVE. and 23d st., price $400; good for small business lot. GEO. K. PALMER, 508 Grant Bldg. Phone 4429—Main 8772. 21

FOR SALE — OR LEASE FOR TERM OF years, fine site for warehouse on R.R. between Los Angeles and Wall, 60x150 to alley. G. C. EDWARDS, 220 W. First. 21

FOR SALE—BUSINESS LOT ON HOOVER and 23d; price $1800; will bring 18 per cent. net income; fronts two streets. Owner, H. S. WOOLNER, 119 S. Broadway. 21

FOR SALE—FOUR AND HALF BLOCKS from Fourth and Spring, 50x138 ft.; will build or lease; unimproved will sell $500 per foot. Address P, box 12, TIMES OFFICE. 21

FOR SALE—$12,000; BUSINESS LOT 38x109 to alley in city of San Pedro, 2-story building in same block. Owner 346 LAKE SHORE AVE., North 626. 21

FOR SALE—$4000; ON WEST PICO ST., 200 Avenue Hobart blvd. and Dewey st., improved with small cottage; lot 41x120. BRADSHAW BROS., 302 Bradbury Bldg. 21

FOR SALE—CORNER; CLOSE TO 9TH AND Main, improved; income $40; a snap at $10,500. $4500 cash. See owner, 104 STIMSON BLDG. 21

FOR SALE — HOUSE AND LOT, LOS ANgeles st.; make offer; also vacant lot, 6x 125½, near Washington, $650. JAMES LUNEY, 1035 E. 21st. 22

FOR SALE—42x284, ON N. LOS ANGELES st. near Plaza; runs through to Alameda st. $750 front foot. Address M, box 82, TIMES OFFICE. 21

FOR SALE—VERMONT AVE. LOT, 80x200, near University station, $2500 cash. Call early. J. W. WRIGHTMAN, 4304 Vermont ave. West 790. 21

FOR SALE — ELEGANT CORNER FOR flats, 100x120, close in; very cheap. See owner, 108 STIMSON BLDG. 21

FOR SALE—A FINE BUSINESS CORNER and two buildings on Pacific Electric ave., two blocks east of Long Beach line. 21

FOR SALE—ONE ACRE OF SWITCH PROPerty on Santa Fe Railway. Apply 133 N. MAIN ST. 21

FOR SALE — LOT 81x132½, LOS ANGELES st., near Washington, $650 net. Telephone forenoons, B1266, afternoons 2747. 21

FOR SALE—42x174, ON MAIN ST. AT HEAD of Third st., $4000 front foot; part cash; will call by addressing EDWIN SALSBURY, builder, Huntington Park. 21

WANTED—SOME ONE TO ERECT AN apartment-house for me on the hill near Third st., of 100 to 150 rooms; will take 10-year lease, that I must build for me; will consider agents. Address L, box 84, TIMES OFFICE. 5

Y. ISHIMITSU CO., 838 N. ALAMEDA ST. Japanese contractor for railroads, factories and ranch work; importers of Japanese crockery and curios, etc. Phone Main 1375. Home 6134. 21

FOR SALE—COMPLETE SETS OF PLANS, with working details and specifications of beautiful modern buildings from $10 up. JAMES B. COOK, 702 Spring, room 221. 22

WE BUILD 4-ROOM BUNGALOW, $350; 5 room, $450; low bids on all classes of buildings. P. J. LEAVER & CO., 434 S. Hill. Main 8550. 27

DECORATIONS, DRAWINGS FOR CORrect treatment of interiors. J. N. JORGENSON, Prospect and Winona streets, Hollywood car line. 21

REPAIR THE OLD AND BUILD ONE NEW, neat and cheap; plans free; will trade for lot. UTLEY, phone Broadway 2978, at 9 p.m.

FOR SALE THE OLD AND BUILD ONE NEW, neat and cheap; plans free; will trade for lot. UTELY, phone Broadway 4681, at 8 p.m.

WANTED — SCRAPER TEAMS, WAGONS and drivers for city street work. Address M, box 4, TIMES OFFICE. 21

FOR SALE—
Hotels and Lodging-houses.

FOR SALE—11-ROOM ROOMING HOUSE on W. seventh, near Postoffice, close in; also 5-room flat on Hope st. Apply 727 W. 7TH ST. Main 6078. 21

FOR SALE—TWO ROOMING-HOUSES AND restaurant doing good business near Arcade. Call for HENDERSON, rear 423 Central ave., Monday forenoon, 8 to 12. 21

FOR SALE—ROOMING-HOUSE, 44 ROOMS, clearing $300 month; two entrances; price $2900. Call mornings, see LANDLADY, 752 S. Spring. 21

FOR SALE—ROOMING-HOUSES FROM $700 to $6500; locations close in; extra good leases. O'NEILL, COSLETT & CO., 434 Chamber of Commerce Bldg. 21

FOR SALE—A PERFECT LITTLE 10-ROOM rooming-house; good lease; rent only $40; price $750. Z. DECKER & CO., 215 Mercantile Place. 21

FOR SALE—BY OWNER, FURNITURE AND lease of 45 rooms; rent $130; good location and always full. ELLIS HOUSE, 315 N. Broadway. 21

FOR SALE—A ROOMING-HOUSE CLOSE to postoffice, rooms all rented. WARREN & DENNEY, 105 Henne Bldg., 122 W. 3rd st. 21

FOR SALE—FURNITURE OF 10-ROOM house, all rooms rented; $200; reason for selling, going east, and wife sick. 328 GLADYS AVE. 21

FOR SALE—ROOMING-HOUSE, 27 ROOMS, two stores, rent only $5 per room, furniture fine, house full, $900 spot cash takes it. 202 FROST BLDG. 21

FOR SALE—7 ROOMS NEAR P.O., RENT $30, including water, price $400, part down, all on one floor, one of the brass beds cost $100. MRS. C. S. HEALD, 224 W. 8th. 27

FOR SALE—ROOMING-HOUSE, LEASE ONE year, 17 rooms on Grand ave., near P.O., nicely furnished and always full. Price $1000 cash. 62 S. GRAND. 21

FOR SALE—100 ROOMS, FURNISHED, LONG lease, best renting locality, close in, $4500. S. JONES & CO., 322 Byrne Bldg. Phones A3263, Broadway 4177. 21

FOR SALE—9-ROOM NICELY FURNISHED transient rooming-house at a bargain if taken before Wednesday, price $400, good terms. 708 GROSSE BLDG., Sixth and Spring st. 22

FOR SALE—FURNITURE OF NINE ROOMS, a bargain; owner has to leave the city; house to rent. Call between 9 and 1, 644 S. FIGUEROA ST. 21

FOR SALE—ROOMING-HOUSE, 41 ROOMS, all rented, 3-year lease; rent $150 per month, close in, on the hill. Inquire of OWNER, 519 Temple. 21

FOR SALE—FURNITURE le-ROOM HOUSE, fine location for boarders; for sale cheap, rent $25. 127 W. JEFFERSON ST. Telephone South 905. 21

FOR SALE—CALL ON SAVAGE & BRADLEY for rooming-houses, any size or price. 628 GROSSE BLDG. 'Phone Broadway 4165. 21

FOR SALE—NEARLY NEW FURNITURE of rooming-house; a snap. 134 S. BUNKER HILL. 23

FOR SALE—9-ROOM LODGING-HOUSE, in good location, good furniture and clean. Inquire 521 S. FLOWER. 21

FOR SALE—TEN-ROOM HOUSE, CLOSE in, on car line; this is cheap and is worth the money asked. Call 104 S. OLIVE. 21

FOR SALE — BEST TRANSIENT HOUSE in city; low rent; sickness cause for selling. Address L, box 182, TIMES OFFICE. 23

FOR SALE — ROOMING-HOUSE OF 17 rooms at 609½ S. SPRING; will sell on reasonable terms. 21

FOR SALE—46 ROOMS; MAGNIFICENT 7 years' lease, close in, $30.500. See JACKSON, 334 Mason Bldg. 21

FOR SALE—10-ROOM ROOMING HOUSE in good condition, best location, close in; snap. Address M, box 156, TIMES OFFICE. 21

FOR SALE—TRANSIENT ROOMING-HOUSE; fine money maker, near business center. 212 SECOND ST. 21

FOR SALE—ROOMING-HOUSE OF 7 WELL furnished rooms. 326 S. OLIVE ST. Phone A6256. 21

FOR SALE — ROOMING-HOUSE, 30-ROOM hotel, with good lease. Apply 123 N. MAIN ST. 21

FOR SALE—ROOMING HOUSE, 21 ROOMS, newly furnished, with lease; near Arcade Depot. 508 RUTH AVE. 27

FOR SALE—18 ROOMS, NEW AND CLEAN, rooms all rented. PHONE F7650. 21

FOR SALE—CHEAP, ROOMING-HOUSE OF 12 rooms. PHONE HOME 6947. 22

FOR SALE—LODGING-HOUSE, 37 ROOMS, $300. 202½ E. FIRST ST. 21

FOR SALE—19-ROOM ROOMING-HOUSE AT a bargain; will trade. 21

FOR SALE—
Income Property.

FOR SALE—
INCOME PROPERTY THAT PAYS

and it PAYS to buy INCOME property; it PAYS for the reason that returns good interest whilst it ADVANCES in value. It's a ...OCK BUSINESS block and PAYS itself in 3 years. ...ances provide for $750 a month next year, and rooms now vacant should, when rented, pay $900 MORE. The owner needs money, hence would take $25,000.

INCOME $231 A MONTH for Flats on close-in hills, $26,000.

INCOME $150 MONTH for Corner with flats, $24,000.

PAYING $80 MONTH.

Another CORNER, with flats, and over half ground yet VACANT, $7000.

OLIVE ST. ON THE HILL for $50 foot less than adjoining property. W. A. VARCOE & CO., 317 W. Second st. 21

FOR SALE—
AN INCOME CORNER.

HERE IS A BARGAIN.

$12,000—For an improved corner that pays $125 per month; located on a prominent crosstown thoroughfare and north and south car line in a rapidly growing section. Lot is 70x146 to alley and there is plenty of room for additional improvements which readily could be rented. See us at once for further particulars.

HERRON REALTY CO., 21 211 H. W. Hellman Bldg.

FOR SALE—

$500—3-flat building, lot 50x128 to 20-ft. alley. Near Pico and San Pedro.

$2100—Two 7-room houses on lot 70x106, near 17th and Union.

$7500—Corner, with 3 cottages; lot 80x150; vacant 50x50 on corner. Southeast, close to Main.

OLD SETTLERS' INVESTMENT CO., 220 Citizens' National Bank Bldg. Third and Main. 21

FOR SALE—FINE RESIDENCE BUILDING, containing two 6-room flats, almost new, and in excellent condition, located on car line, high ground, ten minutes from business center, Westlake district, lot 60x150 to alley, always rented; pays 10 per cent. net; price $6750; terms.

R. W. RICHARDSON, 415 Union Trust Bldg. Main 3089, Home F4287. 21

FOR SALE—INCOME PROPERTIES.
$7200—Residence, income $30; terms.
$8500—Residence, income $35; terms.
$13,000—Residence, income $15; terms.
$10,000—Residences, clear, exchange or terms.
$40,000—Corner near Plaza, $500 square foot, terms.
$4500—80 acres, free water; improved; terms.
$8000—Hotel and livery, country town; terms.
21 WHEELER, Owner, 105 S. Broadway.

FOR SALE—INCOME PROPERTY.
Owner offers a business corner 60 feet frontage for $10,000, mortgage $700 at 6 per cent. on or before note, to purchaser who will build store building, architects estimate of cost $12,000, will lease for years at $900, making a 13 1-4 per cent investment. Address owner, N, box 64, TIMES OFFICE. 24

FOR SALE—
WINSTON STREET.

50 feet frontage, center of wholesale district. HOLT & MUNTON ESTATE AGENCY, 304 Mercantile Place.
Exclusive Agents.

FOR SALE—
We have option for a short time on lot with 3-room and 2-room cottages; first-class in every respect, on car line, near city park, within 3 minutes of Main and 3rd sts., a safe investment with good income. Call for particulars on

GREENAWALT & SCHRIVER, 21 620 Pacific Electric Bldg.

FOR SALE—CLOSE IN CORNER ON MAple ave., 2 five-room cottages, all modern, well rented; room for another cottage or store building. Price is $7500 on reasonable terms. HUGH SPARKMAN & CO., 329 Mer. Trust Bldg. Home 3445; Main 8237. 21

FOR SALE—12TH ST. NEAR CENTRAL, 14-room well built modern apartment house, paying more than 10 per cent. $6500 on reasonable terms handle it. HUGH SPARKMAN & CO., 329 Mer. Trust Bldg. Home 3445; Main 8237. 21

FOR SALE—BY OWNER, NEW MODERN flat, income $1200; price $10,000, terms 150 West 23rd st. See MR. CLAWSON, on premises, in rear lower east flat, forenoons 9 to 11, or at 521 Grant Bldg., 4th and Broadway, afternoons, 2 to 4. 24

FOR SALE — FINE 10-ROOM FLAT ON Georgia st. near 11th, well rented, 7½ per cent. net on investment, only $4000. CALIFORNIA REALTY CO., 205 Henne Bldg. 21

FOR SALE—TWO CALIFORNIA BUNGALOWS on lot 75x135, paying 15 per cent. interest; a snap; $7600; terms. 4405 ROBERTS ST., Highland Park, Pasadena Short Line. 21

FOR SALE—
Income Property.

FOR SALE—$6200; S.W. CORNER 15TH AND Griffith, 52x114 to alley, 5-room modern cottage; room for stores, flats or apartments. Address FRANK BAISERSKY, Nadeau Hotel. 21

FOR SALE — FLOWER ST., NORTH OF Washington, 80x150, price $9000, 1-3 cash, cheapest property on the street.
C. J. HEYLER CO., 310-317 Bryson Bldg. 21

FOR SALE—ARCADE DEPOT SNAP; 50x 110, at 626 Ruth ave., 7-room cottage, rented $32.50 month; price $11,000. See it and make your best offer to owner, 1259 E. 24TH. Phone South 2269. 21

FOR SALE—$12,000, ON VERMONT AVE., 125 feet, near 36th, elegant residence and grounds; will bring $18,000 in 30 days. OWNER. Address N, box 126, TIMES OFFICE. 21

FOR SALE—TEMPLE ST. BARGAIN, $7000, 82x182, improved with 2 houses rented for $35 month; close in, business property; ripe for conversion into stores; terms. RIGBY, 302 Temple. 21

FOR SALE—$15,000; THINK OF IT, MORE than half a block on Central ave., two corners, 51 frontage on Oak; before 60 price is raised. RAND & CO., 42 Bryson Block. 21

FOR SALE—CORNER OF MAPLE AVE. and 23d st., price $400; good for small business lot. GEO. K. PALMER, 508 Grant Bldg. Phone 4429—Main 8772. 21

FOR SALE — OR LEASE FOR TERM OF years, fine site for warehouse on R.R. between Los Angeles and Wall, 60x150 to alley. G. C. EDWARDS, 220 W. First. 21

FOR SALE—BUSINESS LOT ON HOOVER and 23d; price $1800; will bring 18 per cent. net income; fronts two streets. Owner, H. S. WOOLNER, 119 S. Broadway. 21

FOR SALE—FOUR AND HALF BLOCKS from Fourth and Spring, 50x138 ft.; will build or lease; unimproved will sell $500 per foot. Address P, box 12, TIMES OFFICE. 21

FOR SALE—$12,000; BUSINESS LOT 38x109 to alley in city of San Pedro, 2-story building in same block. Owner 346 LAKE SHORE AVE., North 626. 21

FOR SALE—$4000; ON WEST PICO ST., 200 Avenue Hobart blvd. and Dewey st., improved with small cottage; lot 41x120. BRADSHAW BROS., 302 Bradbury Bldg. 21

FOR SALE—CORNER; CLOSE TO 9TH AND Main, improved; income $40; a snap at $10,500, $4500 cash. See owner, 104 STIMSON BLDG. 21

FOR SALE — HOUSE AND LOT, LOS ANgeles st.; make offer; also vacant lot, 6x 125½, near Washington, $650. JAMES LUNEY, 1035 E. 21st. 22

FOR SALE—42x284, ON N. LOS ANGELES st. near Plaza; runs through to Alameda st. $750 front foot. Address M, box 82, TIMES OFFICE. 21

FOR SALE—VERMONT AVE. LOT, 80x200, near University station, $2500 cash. Call early. J. W. WRIGHTMAN, 4304 Vermont ave. West 790. 21

FOR SALE — ELEGANT CORNER FOR flats, 100x120, close in; very cheap. See owner, 108 STIMSON BLDG. 21

FOR SALE—A FINE BUSINESS CORNER and two buildings on Pacific Electric ave., two blocks east of Long Beach line. 21

FOR SALE—ONE ACRE OF SWITCH PROPerty on Santa Fe Railway. Apply 133 N. MAIN ST. 21

FOR SALE — LOT 81x132½, LOS ANGELES st., near Washington, $650 net. Telephone forenoons, B1266, afternoons 2747. 21

FOR SALE—42x174, ON MAIN ST. AT HEAD of Third st., $4000 front foot; part cash; will call by addressing EDWIN SALSBURY, builder, Huntington Park. 21

FOR SALE—$4200, 5x41½, EAST 13TH, NEAR San Pedro, 9-room house, worth $6500. MAIN 1460. 23

FOR SALE—$6500, 50x150, BEST BUY NEAR Pico and Grand; 7-room house. HOME 1151. 25

FOR SALE—
Income Property.

FOR SALE—
INCOME PROPERTY THAT PAYS

and it PAYS to buy INCOME property; it PAYS for the reason that returns good interest whilst it ADVANCES in value. It's a ...OCK BUSINESS block and PAYS itself in 3 years. ...ances provide for $750 a month next year, and rooms now vacant should, when rented, pay $900 MORE. The owner needs money, hence would take $25,000.

INCOME $231 A MONTH for Flats on close-in hills, $26,000.

INCOME $150 MONTH for Corner with flats, $24,000.

PAYING $80 MONTH.

Another CORNER, with flats, and over half ground yet VACANT, $7000.

OLIVE ST. ON THE HILL for $50 foot less than adjoining property. W. A. VARCOE & CO., 317 W. Second st. 21

FOR SALE—
AN INCOME CORNER.

HERE IS A BARGAIN.

$12,000—For an improved corner that pays $125 per month; located on a prominent crosstown thoroughfare and north and south car line in a rapidly growing section. Lot is 70x146 to alley and there is plenty of room for additional improvements which readily could be rented. See us at once for further particulars.

HERRON REALTY CO., 21 211 H. W. Hellman Bldg.

FOR SALE—

$500—3-flat building, lot 50x128 to 20-ft. alley. Near Pico and San Pedro.

$2100—Two 7-room houses on lot 70x106, near 17th and Union.

$7500—Corner, with 3 cottages; lot 80x150; vacant 50x50 on corner. Southeast, close to Main.

OLD SETTLERS' INVESTMENT CO., 220 Citizens' National Bank Bldg. Third and Main. 21

FOR SALE—FINE RESIDENCE BUILDING, containing two 6-room flats, almost new, and in excellent condition, located on car line, high ground, ten minutes from business center, Westlake district, lot 60x150 to alley, always rented; pays 10 per cent. net; price $6750; terms.

R. W. RICHARDSON, 415 Union Trust Bldg. Main 3089, Home F4287. 21

FOR SALE—INCOME PROPERTIES.
$7200—Residence, income $30; terms.
$8500—Residence, income $35; terms.
$13,000—Residence, income $15; terms.
$10,000—Residences, clear, exchange or terms.
$40,000—Corner near Plaza, $500 square foot, terms.
$4500—80 acres, free water; improved; terms.
$8000—Hotel and livery, country town; terms.
21 WHEELER, Owner, 105 S. Broadway.

FOR SALE—INCOME PROPERTY.
Owner offers a business corner 60 feet frontage for $10,000, mortgage $700 at 6 per cent. on or before note, to purchaser who will build store building, architects estimate of cost $12,000, will lease for years at $900, making a 13 1-4 per cent investment. Address owner, N, box 64, TIMES OFFICE. 24

FOR SALE—
WINSTON STREET.

50 feet frontage, center of wholesale district. HOLT & MUNTON ESTATE AGENCY, 304 Mercantile Place.
Exclusive Agents.

FOR SALE—
We have option for a short time on lot with 3-room and 2-room cottages; first-class in every respect, on car line, near city park, within 3 minutes of Main and 3rd sts., a safe investment with good income. Call for particulars on

GREENAWALT & SCHRIVER, 21 620 Pacific Electric Bldg.

FOR SALE—CLOSE IN CORNER ON MAple ave., 2 five-room cottages, all modern, well rented; room for another cottage or store building. Price is $7500 on reasonable terms. HUGH SPARKMAN & CO., 329 Mer. Trust Bldg. Home 3445; Main 8237. 21

FOR SALE—12TH ST. NEAR CENTRAL, 14-room well built modern apartment house, paying more than 10 per cent. $6500 on reasonable terms handle it. HUGH SPARKMAN & CO., 329 Mer. Trust Bldg. Home 3445; Main 8237. 21

FOR SALE—BY OWNER, NEW MODERN flat, income $1200; price $10,000, terms 150 West 23rd st. See MR. CLAWSON, on premises, in rear lower east flat, forenoons 9 to 11, or at 521 Grant Bldg., 4th and Broadway, afternoons, 2 to 4. 24

FOR SALE — FINE 10-ROOM FLAT ON Georgia st. near 11th, well rented, 7½ per cent. net on investment, only $4000. CALIFORNIA REALTY CO., 205 Henne Bldg. 21

FOR SALE—TWO CALIFORNIA BUNGALOWS on lot 75x135, paying 15 per cent. interest; a snap; $7600; terms. 4405 ROBERTS ST., Highland Park, Pasadena Short Line. 21

FOR SALE—
Income Property.

FOR SALE—$1300; S.W. CORNER 15TH AND Griffith, 52x114 to alley, 5-room modern cottage; room for stores, flats or apartments. Address FRANK BAISERSKY, Nadeau Hotel. 21

FOR SALE — FLOWER ST., NORTH OF Washington, 80x150, price $9000, 1-3 cash, cheapest property on the street.
C. J. HEYLER CO., 310-317 Bryson Bldg. 21

FOR SALE—ARCADE DEPOT SNAP; 50x 110, at 626 Ruth ave., 7-room cottage, rented $32.50 month; price $11,000. See it and make your best offer to owner, 1259 E. 24TH. Phone South 2269. 21

FOR SALE—$12,000, ON VERMONT AVE., 125 feet, near 36th, elegant residence and grounds; will bring $18,000 in 30 days. OWNER. Address N, box 126, TIMES OFFICE. 21

FOR SALE—TEMPLE ST. BARGAIN, $7000, 82x182, improved with 2 houses rented for $35 month; close in, business property; ripe for conversion into stores; terms. RIGBY, 302 Temple. 21

FOR SALE—$15,000; THINK OF IT, MORE than half a block on Central ave., two corners, 51 frontage on Oak; before 60 price is raised. RAND & CO., 42 Bryson Block. 21

FOR SALE—CORNER OF MAPLE AVE. and 23d st., price $400; good for small business lot. GEO. K. PALMER, 508 Grant Bldg. Phone 4429—Main 8772. 21

FOR SALE — OR LEASE FOR TERM OF years, fine site for warehouse on R.R. between Los Angeles and Wall, 60x150 to alley. G. C. EDWARDS, 220 W. First. 21

FOR SALE—BUSINESS LOT ON HOOVER and 23d; price $1800; will bring 18 per cent. net income; fronts two streets. Owner, H. S. WOOLNER, 119 S. Broadway. 21

FOR SALE—FOUR AND HALF BLOCKS from Fourth and Spring, 50x138 ft.; will build or lease; unimproved will sell $500 per foot. Address P, box 12, TIMES OFFICE. 21

FOR SALE—$12,000; BUSINESS LOT 38x109 to alley in city of San Pedro, 2-story building in same block. Owner 346 LAKE SHORE AVE., North 626. 21

FOR SALE—$4000; ON WEST PICO ST., 200 Avenue Hobart blvd. and Dewey st., improved with small cottage; lot 41x120. BRADSHAW BROS., 302 Bradbury Bldg. 21

FOR SALE—CORNER; CLOSE TO 9TH AND Main, improved; income $40; a snap at $10,500, $4500 cash. See owner, 104 STIMSON BLDG. 21

FOR SALE — HOUSE AND LOT, LOS ANgeles st.; make offer; also vacant lot, 6x 125½, near Washington, $650. JAMES LUNEY, 1035 E. 21st. 22

FOR SALE—42x284, ON N. LOS ANGELES st. near Plaza; runs through to Alameda st. $750 front foot. Address M, box 82, TIMES OFFICE. 21

FOR SALE—VERMONT AVE. LOT, 80x200, near University station, $2500 cash. Call early. J. W. WRIGHTMAN, 4304 Vermont ave. West 790. 21

FOR SALE — ELEGANT CORNER FOR flats, 100x120, close in; very cheap. See owner, 108 STIMSON BLDG. 21

FOR SALE—A FINE BUSINESS CORNER and two buildings on Pacific Electric ave., two blocks east of Long Beach line. 21

FOR SALE—ONE ACRE OF SWITCH PROPerty on Santa Fe Railway. Apply 133 N. MAIN ST. 21

FOR SALE — LOT 81x132½, LOS ANGELES st., near Washington, $650 net. Telephone forenoons, B1266, afternoons 2747. 21

FOR SALE—42x174, ON MAIN ST. AT HEAD of Third st., $4000 front foot; part cash; will call by addressing EDWIN SALSBURY, builder, Huntington Park. 21

FOR SALE—$4200, 5x41½, EAST 13TH, NEAR San Pedro, 9-room house, worth $6500. MAIN 1460. 23

FOR SALE—$6500, 50x150, BEST BUY NEAR Pico and Grand; 7-room house. HOME 1151. 25

FOR SALE—
Income Property.

FOR SALE—
INCOME PROPERTY THAT PAYS

and it PAYS to buy INCOME property; it PAYS for the reason that returns good interest whilst it ADVANCES in value. It's a ...OCK BUSINESS block and PAYS itself in 3 years. ...ances provide for $750 a month next year, and rooms now vacant should, when rented, pay $900 MORE. The owner needs money, hence would take $25,000.

INCOME $231 A MONTH for Flats on close-in hills, $26,000.

INCOME $150 MONTH for Corner with flats, $24,000.

PAYING $80 MONTH.

Another CORNER, with flats, and over half ground yet VACANT, $7000.

OLIVE ST. ON THE HILL for $50 foot less than adjoining property. W. A. VARCOE & CO., 317 W. Second st. 21

FOR SALE—
AN INCOME CORNER.

HERE IS A BARGAIN.

$12,000—For an improved corner that pays $125 per month; located on a prominent crosstown thoroughfare and north and south car line in a rapidly growing section. Lot is 70x146 to alley and there is plenty of room for additional improvements which readily could be rented. See us at once for further particulars.

HERRON REALTY CO., 21 211 H. W. Hellman Bldg.

FOR SALE—

$500—3-flat building, lot 50x128 to 20-ft. alley. Near Pico and San Pedro.

$2100—Two 7-room houses on lot 70x106, near 17th and Union.

$7500—Corner, with 3 cottages; lot 80x150; vacant 50x50 on corner. Southeast, close to Main.

OLD SETTLERS' INVESTMENT CO., 220 Citizens' National Bank Bldg. Third and Main. 21

FOR SALE—FINE RESIDENCE BUILDING, containing two 6-room flats, almost new, and in excellent condition, located on car line, high ground, ten minutes from business center, Westlake district, lot 60x150 to alley, always rented; pays 10 per cent. net; price $6750; terms.

R. W. RICHARDSON, 415 Union Trust Bldg. Main 3089, Home F4287. 21

FOR SALE—INCOME PROPERTIES.
$7200—Residence, income $30; terms.
$8500—Residence, income $35; terms.
$13,000—Residence, income $15; terms.
$10,000—Residences, clear, exchange or terms.
$40,000—Corner near Plaza, $500 square foot, terms.
$4500—80 acres, free water; improved; terms.
$8000—Hotel and livery, country town; terms.
21 WHEELER, Owner, 105 S. Broadway.

FOR SALE—INCOME PROPERTY.
Owner offers a business corner 60 feet frontage for $10,000, mortgage $700 at 6 per cent. on or before note, to purchaser who will build store building, architects estimate of cost $12,000, will lease for years at $900, making a 13 1-4 per cent investment. Address owner, N, box 64, TIMES OFFICE. 24

FOR SALE—
WINSTON STREET.

50 feet frontage, center of wholesale district. HOLT & MUNTON ESTATE AGENCY, 304 Mercantile Place.
Exclusive Agents.

FOR SALE—
We have option for a short time on lot with 3-room and 2-room cottages; first-class in every respect, on car line, near city park, within 3 minutes of Main and 3rd sts., a safe investment with good income. Call for particulars on

GREENAWALT & SCHRIVER, 21 620 Pacific Electric Bldg.

FOR SALE—CLOSE IN CORNER ON MAple ave., 2 five-room cottages, all modern, well rented; room for another cottage or store building. Price is $7500 on reasonable terms. HUGH SPARKMAN & CO., 329 Mer. Trust Bldg. Home 3445; Main 8237. 21

FOR SALE—12TH ST. NEAR CENTRAL, 14-room well built modern apartment house, paying more than 10 per cent. $6500 on reasonable terms handle it. HUGH SPARKMAN & CO., 329 Mer. Trust Bldg. Home 3445; Main 8237. 21

FOR SALE—BY OWNER, NEW MODERN flat, income $1200; price $10,000, terms 150 West 23rd st. See MR. CLAWSON, on premises, in rear lower east flat, forenoons 9 to 11, or at 521 Grant Bldg., 4th and Broadway, afternoons, 2 to 4. 24

FOR SALE — FINE 10-ROOM FLAT ON Georgia st. near 11th, well rented, 7½ per cent. net on investment, only $4000. CALIFORNIA REALTY CO., 205 Henne Bldg. 21

FOR SALE—TWO CALIFORNIA BUNGALOWS on lot 75x135, paying 15 per cent. interest; a snap; $7600; terms. 4405 ROBERTS ST., Highland Park, Pasadena Short Line. 21

FOR SALE—
Income Property.

FOR SALE—$1300; S.W. CORNER 15TH AND Griffith, 52x114 to alley, 5-room modern cottage; room for stores, flats or apartments. Address FRANK BAISERSKY, Nadeau Hotel. 21

FOR SALE — FLOWER ST., NORTH OF Washington, 80x150, price $9000, 1-3 cash, cheapest property on the street.
C. J. HEYLER CO., 310-317 Bryson Bldg. 21

FOR SALE—ARCADE DEPOT SNAP; 50x 110, at 626 Ruth ave., 7-room cottage, rented $32.50 month; price $11,000. See it and make your best offer to owner, 1259 E. 24TH. Phone South 2269. 21

FOR SALE—$12,000, ON VERMONT AVE., 125 feet, near 36th, elegant residence and grounds; will bring $18,000 in 30 days. OWNER. Address N, box 126, TIMES OFFICE. 21

FOR SALE—TEMPLE ST. BARGAIN, $7000, 82x182, improved with 2 houses rented for $35 month; close in, business property; ripe for conversion into stores; terms. RIGBY, 302 Temple. 21

FOR SALE—$15,000; THINK OF IT, MORE than half a block on Central ave., two corners, 51 frontage on Oak; before 60 price is raised. RAND & CO., 42 Bryson Block. 21

FOR SALE—CORNER OF MAPLE AVE. and 23d st., price $400; good for small business lot. GEO. K. PALMER, 508 Grant Bldg. Phone 4429—Main 8772. 21

FOR SALE — OR LEASE FOR TERM OF years, fine site for warehouse on R.R. between Los Angeles and Wall, 60x150 to alley. G. C. EDWARDS, 220 W. First. 21

FOR SALE—BUSINESS LOT ON HOOVER and 23d; price $1800; will bring 18 per cent. net income; fronts two streets. Owner, H. S. WOOLNER, 119 S. Broadway. 21

FOR SALE—FOUR AND HALF BLOCKS from Fourth and Spring, 50x138 ft.; will build or lease; unimproved will sell $500 per foot. Address P, box 12, TIMES OFFICE. 21

FOR SALE—$12,000; BUSINESS LOT 38x109 to alley in city of San Pedro, 2-story building in same block. Owner 346 LAKE SHORE AVE., North 626. 21

FOR SALE—$4000; ON WEST PICO ST., 200 Avenue Hobart blvd. and Dewey st., improved with small cottage; lot 41x120. BRADSHAW BROS., 302 Bradbury Bldg. 21

FOR SALE—CORNER; CLOSE TO 9TH AND Main, improved; income $40; a snap at $10,500, $4500 cash. See owner, 104 STIMSON BLDG. 21

FOR SALE — HOUSE AND LOT, LOS ANgeles st.; make offer; also vacant lot, 6x 125½, near Washington, $650. JAMES LUNEY, 1035 E. 21st. 22

FOR SALE—42x284, ON N. LOS ANGELES st. near Plaza; runs through to Alameda st. $750 front foot. Address M, box 82, TIMES OFFICE. 21

FOR SALE—VERMONT AVE. LOT, 80x200, near University station, $2500 cash. Call early. J. W. WRIGHTMAN, 4304 Vermont ave. West 790. 21

FOR SALE — ELEGANT CORNER FOR flats, 100x120, close in; very cheap. See owner, 108 STIMSON BLDG. 21

FOR SALE—A FINE BUSINESS CORNER and two buildings on Pacific Electric ave., two blocks east of Long Beach line. 21

FOR SALE—ONE ACRE OF SWITCH PROPerty on Santa Fe Railway. Apply 133 N. MAIN ST. 21

FOR SALE — LOT 81x132½, LOS ANGELES st., near Washington, $650 net. Telephone forenoons, B1266, afternoons 2747. 21

FOR SALE—42x174, ON MAIN ST. AT HEAD of Third st., $4000 front foot; part cash; will call by addressing EDWIN SALSBURY, builder, Huntington Park. 21

FOR SALE—$4200, 5x41½, EAST 13TH, NEAR San Pedro, 9-room house, worth $6500. MAIN 1460. 23

FOR SALE—$6500, 50x150, BEST BUY NEAR Pico and Grand; 7-room house. HOME 1151. 25

FOR SALE—
Income Property.

FOR SALE—
INCOME PROPERTY THAT PAYS

and it PAYS to buy INCOME property; it PAYS for the reason that returns good interest whilst it ADVANCES in value. It's a ...OCK BUSINESS block and PAYS itself in 3 years. ...ances provide for $750 a month next year, and rooms now vacant should, when rented, pay $900 MORE. The owner needs money, hence would take $25,000.

INCOME $231 A MONTH for Flats on close-in hills, $26,000.

INCOME $150 MONTH for Corner with flats, $24,000.

PAYING $80 MONTH.

Another CORNER, with flats, and over half ground yet VACANT, $7000.

OLIVE ST. ON THE HILL for $50 foot less than adjoining property. W. A. VARCOE & CO., 317 W. Second st. 21

FOR SALE—
AN INCOME CORNER.

HERE IS A BARGAIN.

$12,000—For an improved corner that pays $125 per month; located on a prominent crosstown thoroughfare and north and south car line in a rapidly growing section. Lot is 70x146 to alley and there is plenty of room for additional improvements which readily could be rented. See us at once for further particulars.

HERRON REALTY CO., 21 211 H. W. Hellman Bldg.

FOR SALE—

$500—3-flat building, lot 50x128 to 20-ft. alley. Near Pico and San Pedro.

$2100—Two 7-room houses on lot 70x106, near 17th and Union.

$7500—Corner, with 3 cottages; lot 80x150; vacant 50x50 on corner. Southeast, close to Main.

OLD SETTLERS' INVESTMENT CO., 220 Citizens' National Bank Bldg. Third and Main. 21

FOR SALE—FINE RESIDENCE BUILDING, containing two 6-room flats, almost new, and in excellent condition, located on car line, high ground, ten minutes from business center, Westlake district, lot 60x150 to alley, always rented; pays 10 per cent. net; price $6750; terms.

R. W. RICHARDSON, 415 Union Trust Bldg. Main 3089, Home F4287. 21

FOR SALE—INCOME PROPERTIES.
$7200—Residence, income $30; terms.
$8500—Residence, income $35; terms.
$13,000—Residence, income $15; terms.
$10,000—Residences, clear, exchange or terms.
$40,000—Corner near Plaza, $500 square foot, terms.
$4500—80 acres, free water; improved; terms.
$8000—Hotel and livery, country town; terms.
21 WHEELER, Owner, 105 S. Broadway.

FOR SALE—INCOME PROPERTY.
Owner offers a business corner 60 feet frontage for $10,000, mortgage $700 at 6 per cent. on or before note, to purchaser who will build store building, architects estimate of cost $12,000, will lease for years at $900, making a 13 1-4 per cent investment. Address owner, N, box 64, TIMES OFFICE. 24

FOR SALE—
WINSTON STREET.

50 feet frontage, center of wholesale district. HOLT & MUNTON ESTATE AGENCY, 304 Mercantile Place.
Exclusive Agents.

FOR SALE—
We have option for a short time on l

Ranch Liners

FOR SALE—
Country Property.

FOR SALE—
E. M. WOOSTER COMPANY.
107 W. Second street.

HALF GARAGE LANDS IN THE CELEBRATED LINDSAY DISTRICT, EL MIRAGE COVE, AT LINDSAY.

There is not better land in California than this. We can prove this; we invite inspection, and show you what others are doing in Los Angeles-Covina branch of Los Angeles-Covina Electric and the Southern Pacific. no better alfalfa, walnut, vegetable land. The water supply is beyond 1200 miners inches already developed at your disposal.

5, 10, 20 OR LARGER LOTS $175 TO $250 PER ACRE.

One-quarter cash, balance in 5 years; every tree perfect; any amount of irrigation; first-class soil; no rock or hardpan; trees in pumping plant 2000 this summer. Price, $425 per acre; terms.

5-acre lots adjoining El Monte, one-fifth cash.

10 acres, adjoining town of El Monte, 12 miles east of the city on new road; deep sediment loam; just the right land for walnuts, alfalfa, berries, etc. Price, $10,000; 1-2 cash.

$10,500—20 acres, young walnut orchard in El Monte; 1-3 interest with advance in corn, 150 inches of water; pickup at price. Take cottage in exchange in the San Gabriel Valley, like it."

$9400—20 acres at El Monte, all set to nuts, alfalfa, berries, vegetables; location and an exceptional chance to own a home.

10 acres, set to walnuts, interset in 60 inches of water; quality beyond comparison; convenient to school and the town of Covina. Price, $400 per acre; terms. Move quick to secure this.

40 acres, in same locality, all in walnuts, 40 inches pumping plant, 300 inches of water; pumping plant; phone service; grand location, this will subdivide; easy terms.

40 acres near El Monte, 15 acres in choice walnut land, new bungalow, 5 rooms, modern 4-room house, $600, ½ cash.

10 acres choice walnut land, near El Monte. Price, $3750; ½ cash.

20 acres full-bearing walnut orchard in perfect condition; 1-3 interest in value of water; 1-4 sells the crop; crop is worth $1200 net. Price, $6000.

One of the best little orchard tracts, containing 7½ acres, two miles from the center of Pasadena; $2500 cash. Address P. O. box 1, Pasadena.

Building lots in El Monte, $60 each.

LOCATION FOR CHICKENS.

SELECT YOUR LAND NOW AND HAVE THE PICK OF THE BEST OF IT.

FREE TICKETS.

ASK FOR OUR BOOKLET ON CHICKEN RAISING. (FREE.)

Selling agents for E. J. Gay's addition to El Monte Office, First National Bank, El Monte, Cal.

SERVICE RENDERED.

312 First, Rdm.

ALFALFA LAND.

WALNUT

$500 ACRES

We have been advertising that land, but we have not yet told you that we have sold a large portion of it, and have some of the best left for you. There is not better land in California than this. We can prove this; we invite inspection, and show you what others are doing in Los Angeles-Covina branch of the Los Angeles-Covina Electric and the Southern Pacific. no better alfalfa, walnut, vegetable land. The water supply is beyond 1200 miners inches already developed at your disposal.

5, 10, 20 OR LARGER LOTS $175 TO $250 PER ACRE.

One-quarter cash, balance in 5 years; every tree perfect; any amount of irrigation; first-class soil; no rock or hardpan; trees in pumping plant 2000 this summer. Price, $425 per acre; terms.

5-acre lots adjoining El Monte, one-fifth cash.

10 acres, adjoining town of El Monte, 12 miles east of the city on new road; deep sediment loam; just the right land for walnuts, alfalfa, berries, etc. Price, $10,000; 1-2 cash.

$10,500—20 acres, young walnut orchard in El Monte; 1-3 interest with advance in corn, 150 inches of water; pickup at price. Take cottage in exchange in the San Gabriel Valley, like it."

$9400—20 acres at El Monte, all set to nuts, alfalfa, berries, vegetables; location and an exceptional chance to own a home.

10 acres, set to walnuts, interset in 60 inches of water; quality beyond comparison; convenient to school and the town of Covina. Price, $400 per acre; terms. Move quick to secure this.

40 acres, in same locality, all in walnuts, 40 inches pumping plant, 300 inches of water; pumping plant; phone service; grand location, this will subdivide; easy terms.

40 acres near El Monte, 15 acres in choice walnut land, new bungalow, 5 rooms, modern 4-room house, $600, ½ cash.

10 acres choice walnut land, near El Monte. Price, $3750; ½ cash.

20 acres full-bearing walnut orchard in perfect condition; 1-3 interest in value of water; 1-4 sells the crop; crop is worth $1200 net. Price, $6000.

One of the best little orchard tracts, containing 7½ acres, two miles from the center of Pasadena; $2500 cash. Address P. O. box 1, Pasadena.

Building lots in El Monte, $60 each.

LOCATION FOR CHICKENS.

SELECT YOUR LAND NOW AND HAVE THE PICK OF THE BEST OF IT.

FREE TICKETS.

ASK FOR OUR BOOKLET ON CHICKEN RAISING. (FREE.)

Selling agents for E. J. Gay's addition to El Monte Office, First National Bank, El Monte, Cal.

SERVICE RENDERED.

312 First, Rdm.

FOR SALE—
Country Property.

FOR SALE—IF YOU WANT A HOME, OR MAY CONSIDER GOVERNMENT, SCHOOL LAND OFFERS, California State school land offers. To men and women alike. There is up 160 acres of land. Located in all counties in this State. Timber, farms, ranches, stores. On specific terms of settlement. No compulsion to settle or make an home. Send stamp for full particulars. Only $1.75 upward at any time. Cheapest, safest and quickest. Have any a few remaining homes at the price; we say again to you only $5000; it's the biggest we have ever put on the market for a closed sale; it won't last long; 5 acres in orange groves.

E. GILLEN & CO.,
Pomona, Cal.
Both phones. 21

HAND FLOWERS.
5, 10, OR 40 ACRES,
WITH WATER.
6 miles from the city on 2 roads.
10 cents car fare,
15 minutes' ride.
WATER PLANTS FREE,
with the land.
PRICE
$250 per acre and up.
TERMS.
One-fourth cash, balance on or before 1, 2 and 3 years at 6 per cent.; don't delay for this is your chance to get property that will produce an income and at the same time it will double in value.

10 acres at Anaheim, house, barn, 4 acres of walnuts, good soil for fruit or walnuts, windmill and small reservoir, stock and tools can be bought; terms ½ cash, balance to suit. L. A. property.

10 acres at Anaheim, 5 acres in full-bearing walnuts, 5 acres in alfalfa, water right, $4500; will exchange for city property, or will subdivide; easy terms.

70,000 acres choice pine and oak timber land, railroad being built through land; price $1.50 per acre.

$50,000-acre stock ranch, 15 miles frontage on Rio Grande River; price 40 cents per acre.

640 acres in Fernando, outside of district in which city claimed water; 200 acres of this can be secured from wells; all choice fruit, berry, walnut or vegetable land; level and choice piece for subdivision; nothing better up there; price $65 per acre.

120 acres, near foothills, close to Pyrnando, choice, orange, lemon or any kind of fruit land; no frost, smut or scale; price $75 per acre.

20 acres, best thing in Fernando Valley for the money; $50 per acre.

40 acres of the best alfalfa, corn, vegetable and general farm land in Orange county; good 4-room modern house; artesian well, pumping plant; price $7000.

30 acres, 3-4 mile from bank at Fullerton, 25 acres in walnuts, 12 years old; 25 shares water stock; this is one of the best groves in Southern California; choice location; price $650 per acre.

GEO. HUNTINGTON & CO.,
Phones 2465, Sunset Main 2325. Broadbury Block. 21

FOR SALE—
READ THIS TWICE,
AND
IT WILL INTEREST YOU.

We have just listed the biggest snap in country property we have had for this county, consisting of 17 acres of choice walnut land in the San Gabriel Valley, convenient to steam and electric roads, only 30 minutes out from Los Angeles, surrounding high-class homes and mohey-making orchards. Not an inch of waste land, will all grow big crops. Water is sure to be irrigated, and made to produce ready money. NO BETTER WATER RIGHT IN COUNTRY. All under cement ditch with abundance of cheap water, day or night. Soil is deep sediment or sandy loam and easily worked. This ranch is planted to walnuts, apples, peaches, etc., in full bearing. The buildings are comfortable and well located. Can deliver this entire property for acre less than any adjoining property; must be sold at once. $30,000—One-half cash for the next 30 days.

EDWARD D. SILENT & CO.,
Est. 1886. 214 W. Second street.
21 Members L. A. Realty Board.

FOR SALE—

MONROVIA—30 acres, ½ set to full-bearing orange trees, balance in deciduous fruits, 10 shares water stock and small house; this will make fine place to raise chickens, together with fruit growing; price $5000, terms $2000 cash, balance 1, 2 and 3 years.

FERRIS—160-acre fine land, all fenced, 2 wells and spring furnish abundance of water, soil decomposed granite, will grow nearly everything; owner forced to sell, must go East; price $2400.

NORWALK—12 acres, fine land, suitable for grapes, alfalfa, corn, grain, etc., 5-room house, new 5-inch well, price $3250; terms $1250 cash, balance easy terms.

ANAHEIM—20 acres, half set to soft-shell walnuts, other half in oranges, fine modern 2-story house, beautiful park, with ornamental trees and palms, all kinds family fruit, good outbuildings, farming tools and abundance of water; net income $3500; price $15,000, terms. See RYDER LAND CO., Country Dept. 218 W. Third st. 21

FOR SALE—
ACREAGE FOR SUBDIVISION.
ON LONG BEACH ELECTRIC LINE.
14 ACRES FOR $10,000.
20 ACRES FOR $10,000.
40 ACRES AT $425 PER ACRE.

These pieces are located directly in the line of growth, and adjoin the Horsman Tract at Compton. A $10,000 subdivision is inconvenient, within one block. This acreage is better than the average for subdivision purposes. It is high class. It is right where the people are buying.

Property can be delivered on good terms if taken immediately. These prices are for a few days only.

JONES & RYDER LAND CO.,
218 West Third st.
Acreage Department. 21

FOR SALE—$2500; 7½ ACRES ON ELECTRIC car line, very neat 4-room bungalow with 2 porches, grainery 12x16, barn 20x30, chicken yards 21x140 and 4 houses, about half the yard in lawn, grove which gives shade and fine wood. Flowing well, irrigates place and water piped into chicken yards, 2 acres in alfalfa. $4500—Big snap, must be sold this week. 22 acres adjoining electric car line. Fine 7-room house, barn, horses, cow, chickens, all implements, 4 artesian wells, 7 acres orchard; sickness only cause for selling. Terms or would trade for house in city. Investigate now. E. CALDICOTT, Norwalk. 21

FOR SALE—
$10,200.
51 acres near Artesia, only short distance from Santa Ana car line; good 6-room house, barn, 2 artesian wells, water piped to house and barn; 15 acres in alfalfa and all of it will go with the land.

$2000.
24 acres near Alamitos Sugar Factory; 4-room house and barn, 2 artesian wells; 1 acre gum grove; alfalfa or best land.

EQUITABLE INVESTMENT CO., INC.,
suite 215-16 702 S. Spring. 21

FOR SALE—4 ACRES IN FULL BEARING walnut trees at Coyner Station, about 30 minutes' ride from center of city, on the Venice Short Line; cars pass this tract every few minutes; the soil is a very fine sandy loam and exceedingly productive; the price of this property is $5000, and as an investment, whether for a home or to subdivide, into acres or half acres, it is the best small tract offered between Los Angeles and the ocean.

THOMAS S. WADSWORTH,
Both Phones 922. 219-221 Douglas Bldg.

FOR SALE—CELEBRATED COVINA.
On the new electric road; has all the advantages of the city, with the added charms of the country. Now is the time to invest in town lots, homes, business premises and orange groves. I offer lots from $250, homes from $1500, orange groves producing good income from $250 per acre; investors now can make big returns. This is one of the busiest towns and beautiful places in Southern California. Come and see us. J. H. MATTHEWS, Real Estate, Covina, Cal. 21

FOR SALE—
160 ACRES.
Fine water bearing alfalfa land adjoining city limits of Pomona.
ONLY $150 PER ACRE.
Good house, fine location, and all fenced; right in line of new electric car line.
JOHNSTON & TAYLOR,
204½ S. Broadway.
Home 6732. M. 6468. 21

FOR SALE—
Country Property.

FOR SALE—
AT
SACRIFICE.
I HAVE PLENTY OF PROPERTY
BUT
I NEED SOME CASH.
I am going to sell at a great sacrifice 15 acres of land between LOS ANGELES AND the OCEAN for $700. IT'S WORTH $1500.
NO REASONABLE OFFER WILL BE REFUSED.
FOR SALE—
AT
SACRIFICE.
ADDRESS L, BOX 38, TIMES OFFICE. 21

FOR SALE—IN THE SAN JOAQUIN VALley, in the most fertile region, about 18 miles south of Porterville, I have a 12,000 acre ranch of peculiarly good orange soil, in the foothills, entirely frostless and with abundance of water guaranteed. In this region oranges are earlier than in any part of the State. They can be marketed well before Thanksgiving, giving an advantage in price of over $1 a box, as compared with Riverside. This means that the orange district will be transferred inevitably to the San Joaquin Valley.

This land can be delivered today at $20 an acre. The terms can be made extremely favorable for the operation of a company formed to improve and divide into 5 to 10 acre tracts.

$30,000 cash would handle the land and $20,000 would be enough to handle a good development campaign, $50,000 can be made to pay $1,000,000 in 5 years, calculating from what is now being done.

I will sell for $20,000 cash, balance to remain on mortgage for 3, 4, 5 and 6 years. I will also consider forming a company in which I will take half interest to handle the land as proposed.

WAYLAND SMITH, 501-2-3 O. T. Johnson Bldg. 4th and Broadway. Phones—Home 3000. Main 3021. 21

FOR SALE—
275 acres fine grain, alfalfa, vegetable, grape, berry or fruit land; about 400 acres of same first river bottom land, being a rich sedimentary deposit soil, which can be irrigated from natural resources; about 200 acres second bottom land, being a rich sandy loam, level and unknown; 1000 acres upland, being all dark sandy loam soil, almost level; 400 acres of reddish heavy loam, slightly rolling, but no breaks excepting along the bluff between the bottom and upland; and 175 acres water stock; this land is all fine soil and a bargain at $4250; easy terms if desired.

13 acres, one mile from Anaheim, all kinds of family fruit, 3 shares water stock, house 8 rooms, furniture worth $200, and good barn, windmill, tank, 2 good horses and harness, one buggy, good wagon, good cow, chickens, incubator, all tools.

10 acres, 6 set to navels, 3 years old, 4 set to Valencias, 7 years old, an extra fine crop now on trees, estimated income better than 20 per cent. net this year, California house, 6 rooms, nominal value, barn, 10 shares of water stock, this is a fine grove in Placentia. $9000. Easy terms.

15 acres, vacant, near Anaheim, good soil, fine potato or berry land, $1500, ½ cash, 7 per cent. balance.

THE L. A. EVANS CO., 113 W. Center st., Anaheim, Cal. 21

FOR SALE—
FRUIT AND FLOWERS.
5, 10, 20 OR 40 ACRES,
WITH WATER.
6 miles from the city on two roads.
10 cents car fare,
15 minutes' ride.
WATER PLANTS FREE,
with the land.
PRICE
$250 per acre and up.
TERMS.
One-fourth cash, balance on or before 1, 2 and 3 years at 6 per cent., don't delay for this is your chance to get property that will produce an income and at the same time it will double in value.
For particulars see
F. M. BROOKES COMPANY,
215-16 Currier Bldg. 212 W. Third st.
Home phone 2245. Sunset Main 1015. 21

FOR SALE—
For sale—Or Exchange. Ranch 10 acres, good land, some fruit, house and barn, near Santa Ana electric railroad; owner is a lady and wants home in the city; price $3500.
B. F. BACON, 312 W. Second st.

For Sale—A snap—Or Exchange. 10 acres, 8 in alfalfa; artesian well now flowing; fine house, eight rooms, large barn, near school, church and railroad station.
B. F. BACON, 312 W. Second st.

For Sale—Or Exchange. Alfalfa ranch, 35 acres; two artesian wells; fine 8-room house; large barn, near railroad station, churches and stores, and a nice little town.
B. F. BACON, 312 W. Second st. 21

FOR SALE—
EARLIMART COLONY LANDS.
4000 acres just thrown open to the public, on main line Southern Pacific Railroad; rich, sediment land.
10-ACRE TRACTS.
20-ACRE TRACTS.
40-ACRE TRACTS.
The earliest lands in the State; early fruits, early vegetables, and all products that thrive in California.
AMPLE WATER SUPPLY.
EARLINESS IS CAPITAL.
OUR PRODUCTS GO FIRST TO MARKET.
$40 AN ACRE AND UP.
CALIFORNIA IRRIGATED FARMS CO.,
525 S. Spring st. Phones—Home A3627, Broadway 1525.
Excursion to our lands every Tuesday night. We refund car fare to purchasers. 21

FOR SALE—
25 acres one mile from Gardena, near car line; under construction; fine sandy loam, water stock, a couple of acres of bearing walnuts; this place is midway between Los Angeles and the deep sea harbor at San Pedro. The investment is safe and sure. Price only $2500; terms.
ADKINS & BAGIN,
222 Grant Bldg.
Phones—Sunset Main 6143; Home 3778. 21

FOR SALE—
One of the finest houses in Hermosa Colony, 1½ miles north of North Cucamonga, on Santa Fe R. R., 5 acres, nearly all in oranges; some domestic fruits, garden, berries, etc., 2 cottages, barn, poultry yards, etc.; under one of the best water systems; pure mountain water under pressure. Come and see it.
STROUD & SON,
Cucamonga, Cal.

FOR SALE—CATTLE RANCH.
We have the best bargain ever offered, and "TOU'LL" say so when you see it. It's just 25 miles from here, in this county, containing 4700 acres of the finest grazing, with plenty of water, at $7 per acre; 1000 acres half stocked with cattle, which go with the place at a very low figure on a quick sale.
DEL VALLE & DUNN,
Suite 516 Grant Bldg.
L. A. R. B. 21

FOR SALE—
SACRAMENTO COUNTY LANDS.
Suitable for sub-division, fruit, table and wine grape land; also lands suitable for diversified farming, alfalfa, garden truck, chicken ranches, etc.
Can be had in tracts from 160 to 1000 acres at easy terms. Address BOX 15, Galt, Cal.

FOR SALE—IN FULLERTON, THE GARden spot of Southern California, 10 acres consisting of—
5 acres navel oranges, 15 years old.
2 acres asparagus.
2 acres soft shelled walnuts, 10 years old.
10 shares of Anaheim Union Water Co.'s stock; price $750 per acre.
JACOB STERN, 605 Pacific Electric Bldg.

FOR SALE—40 ACRES, NUMBER ONE Fresno-county land, 3 miles from Laton, 1½ miles from Lillis; 25 acres, broke, six acres in alfalfa; all fenced; one well, water right with land; will sell for cash or trade for city property, or small ranch. Call or write owner, at 1443 E. 22ND ST., Los Angeles, Cal.
J. H. JOHNSON. 21

FOR SALE—EDGEBROOK ACRES, COMMUtation fare 95c; acre tracts for oranges, walnuts, berries, winter vegetables, etc., $100 to $300. Terms $7.50 an acre down, balance monthly. Maps on request. CALIFORNIA HOME EXTENSION ASSOCIATION, Ground Floor, Main Corridor, Chamber of Commerce Bldg., Los Angeles, Cal.

FOR SALE—$50 PER ACRE, $20 ACRES alfalfa land, level (60 acres in good stand,) balance partly checked for seeding; all fenced and cross-fenced, hog-tight; small dwelling, 10-inch sowing well, cased, 420 feet deep; free water for irrigation; one mile from town, 2 miles to Santa Fe depot; 7 miles west city of Tulare, Cal. GIRDLESTONE, 121½ S. Broadway, Los Angeles. 21

FOR SALE—IN FULLERTON, THE GARden spot of Southern California, 15 acres, consisting of 7 acres walnuts, 12 years old; 4 acres young walnuts, 1 year old; 2 acres navel oranges, 4 years old; 2 acres Australian peas, 2 acres asparagus, 15 shares of the Anaheim Union Water Company's stock. Price $850 per acre. JACOB STERN, 605 Pac. Elec. Bldg.

FOR SALE OR EXCHANGE—STOCK ranch, nearly 600 acres, 200 meadow land, with natural hay, well timbered, plenty of water, 40 head of cattle, horses, chickens and furniture; good houses and barns; all fenced and cross-fenced; fruit and garden; healthiest place in the world; am a widow; cannot care for same; must have good property in city or cash. Inquire 228 N. HILL. M. E. Kline. 21

FOR SALE—20-ACRE WALNUT GROVE. Trees ten years old, good house, barn, two windmills and pumping plant; 50-foot square cement reservoir, abundance of water, good soil and healthy; trees about 20 miles from the city and near railroad station. If you want a good home I can deliver this one at a bargain and on easy terms. I. N. INSKEEP, 429 Laughlin Bldg. 21

FOR SALE—
—$4000—
20 acres near Los Angeles, plenty good water; will take trade for part; this is cash price; what have you?
HAY & HARDWICK,
734 Bryson Bldg.

FOR SALE—$2500, 10 ACRES NEAR UPland; 5 acres in oranges and lemons in full bearing, balance in grain and alfalfa; no better water right in the State, all you can use for $10 to $15 year; surrounded by fine streets and shade trees; excellent land, beautifully situated; high, healthy location; mountain water; and last, think, only $2500 cash.
B. BERBOWER, 434 S. Hill st. 21

FOR SALE—DOWNTOWN SNAPS.
$25,000—San Pedro st., near 16th st., 85x150 to alley, with 2 4-room houses.
$7000—San Julian st., near 11th st., 60x150 to alley, with 4-room house.
$5500—Boylston, corner, near First st., 90x166, for flats; walking distance.
COLE BROS. 241 Douglas Bldg.

FOR SALE—110 ACRES, 60 ACRES IN alfalfa, 5 acres in full bearing apricots, the balance adaptable to any production. An 18 H.P. pumping plant, 2 flowing wells, with water to spare. This can be bought cheap, if taken at once.
KING & WALLACE,
215 Cit. Nat. Bank Bldg., 3rd and Main. 21

FOR SALE—AT A BARGAIN, 27 ACRE ranch with electric plant, 80 inches of water, a new barn, 6-room house, with bath; alfalfa and oranges; one good young team, all farming tools, this is a snap at $12,000; would consider good rent proposition for part in city. Take Santa Ana electric car to Hansen Station, second house north. Address ROUTE 2, box 93, ANAHEIM, Cal.

FOR SALE—A SNAP.
10 or 15 acres on the Redondo car line, few minutes from the center of the city.
Deep, rich soil in the
ARTESIAN WATER BELT.
TERMS. PRICE RIGHT.
F. M. BROOKS COMPANY,
212-16 Currier Bldg. 212 W. Third st.
Home phone 2245. Sunset Main 1015. 21

FOR SALE—
—40 ACRES WALNUTS—
—$17,000—
Near car line. This is a snap, and just the place to sell in acre tracts.
W. H. CHANDLER,
421 Citizens Bank Building,
Third and Main.

FOR SALE—
Country Property.

FOR SALE—1200 ACRES AT RIALTO.
$100,000.
With 550-acre watershed and stream of about 15 inches, more water by development. It's fine and level, rich soil, first-class for grapes or oranges. Santa Fe through it. On oiled road, Los Angeles to San Bernardino. Expect electric line through center of it. You can't buy it then at $85 an acre.
But you can now, if quick enough.
See BOAZ DUNCAN, Los Angeles.
Or S. DUNCAN, San Bernardino. 23

FOR SALE—
A fine 10-acre ranch, set to walnuts, navels, Valencias with good house, barn, windmill and tank, horse and farm implements, $10,400.

A modern frame and cement house and barn, 10 acres land, some farm implements, good orchard, $7500.

20 acres, some to Valencias, walnuts, Tokay grapes, beans and barley with house, barn, team and implements, only $8200.

10 acres in Valencias, sweets, lemons and walnuts, 4-room house, barn and shed, in good condition, $6100.

CARL G. JORN, Agent,
21 113 S. Glassell st., Orange, Cal.

FOR SALE—OR A PRESENT AT ONLY $45 an acre, for 160 acres deeded and richest land in the world, that will yield $600 net in June grapes; can raise everything six weeks ahead of the whole country; will leave it to you if such land is not worth $1000 an acre; abundance artesian water, good market. If you want this rare bargain, be quick. 'Phone Boyle 87, and I will call. Go with me, Tuesday's excursion to Conchella Valley.
L. C. PFAFFENBERGER, 1427 Pleasant ave., Los Angeles. 21

FOR SALE—
40 ACRES GRAPES.
—$4000—
If looking for anything of the kind, see me at once.
W. H. CHANDLER,
421 Citizens Bank Building,
Third and Main.

FOR SALE—
70 acres fruit land located near good town in Riverside county; 44 acres in deciduous orchard; good house and outbuildings, pumping plant; everything in good shape. Price $4500. For particulars see
W. H. TOWNSEND 702 S. Spring, room 236. 21

FOR SALE — ONE OF THE MOST SIGHTly foothill ranches in Southern California; 160 acres, 23 acres navel oranges, 125 acres tillable land; independent water system; plenty of water, with no water assessments; new 6-room cottage adjoins the Chase 600-acre orange grove; soil perfect; price $25,000. R. D. BARBER, M.D., Corona, Cal. Phone Sunset 545.

FOR SALE—
EATON-NOBLE REALTY CO.,
325 MASON BLDG.
Home 4073. Broadway 2454.
For $5000 will sell you the cheapest 40 acre ranch in Los Angeles county, with a 5 room house, barn, orchard, chicken houses and corrals, both land and improvements good. 21

FOR SALE—
TOO MUCH FOR A WIDOW
TO HANDLE.
20 acres, near Anaheim, 15 acres in 12 year walnuts; balance orange and fruit; 4-room plastered house, barn, chickens; 1 horse and buggy; farm tools; nuts are worth $9000 at least, this is an estate and must be sold. Price $6250; 1-2 cash.
THE W. A. HEISS LAND CO.,
702 Union Trust Bldg. 21

FOR SALE—
From 2 to 7 acres close to Masonic Home, East San Gabriel, only $400 per acre; good terms; some walnuts and olives.

$3000 only for new modern 9-room house and one acre of full bearing navel oranges on a corner 2 blocks from car line at Alhambra; plenty of water, chicken and barn room.
COOPER & CUDDEBACK.
21 218 S. Broadway, room 237.

FOR SALE—OR TRADE—ALFALFA RANCH thirty-five acres, decomposed, avant-garde growth, none richer; 24 in fine stand of alfalfa, balance in fine winter vegetables; new 25 H.P. pumping plant, furnished 7 inches; planted 20 miles from here, this year, California house, 6 rooms, nominal value, barn, 10 shares of water stock, this is a fine grove in Placentia. $9000. Easy terms.
STROUD & SON,
Cucamonga, Cal.

FOR SALE—
KEEP YOUR SPECULATIVE EYE
ON CORONA.
12 acres at Corona; to 12 year old Navel oranges; 5-room 2-story good house, barn; 10 shares water. This is $5000 under low value. Price $5000.
THE W. A. HEISS LAND CO.,
702 Union Trust Bldg.

FOR SALE—5 ACRES AT POMONA, IN CITY limits, planted to walnuts, 3 large walnut trees, 25 apricots, house, water stock; city pressure water, piped to small California house, on place. Price $1800. STEINMEIER, Ontario, Cal. 21

FOR SALE—3 ACRES AT CORONA, 12 YR. oranges; crop last year $600; price $1800; cash $750, balance March 1906. The crops will pay for it.
THE W. A. HEISS LAND CO.,
702 Union Trust Bldg. 21

FOR SALE—FORTY-FOUR ACRES, WITH pumping plant and house, barn, chicken corrals, bldg. shop, $4750; in the heart of sandy loam, $1000 cash, balance in one, two or three years. JACOB STERN, 605 Pac. Elec. Bldg. 21

FOR SALE—
Good land at $4 per acre. San Joaquin Valley; 4 miles from railroad. Tulare county. 1800 acres.
W. H. TOWNSEND, 702 S. Spring st.
Home phone 6644. 21

FOR SALE—PLACER COUNTY, "QUEEN of the Foothills," 18 miles from Sacramento, climate unsurpassed, oranges ripen before holidays; farms of all sizes for sale; no boom prices. Send stamps for lists. PLACER COUNTY DEVELOPMENT ASS'N, East Auburn, Cal.

FOR SALE—$4600; FINE MOUNTAIN HOME 162 acres, 8-room modern residence and one grocery store; old-established business; orchards, vineyards, stock and implements complete. Inquire BOX 14, Valley Center, San Diego county, Cal.

FOR SALE—87 ACRES OF FINE LAND, new 8-room house, good well house, 6 years' contract for water at 1 cent per inch, on S. P. Ry., bet. Los Angeles and Anaheim. Price $5500, part cash. F. P. CHAFFEE, 211 S. Broadway. 21

FOR SALE — $350 AN ACRE, TO CLOSE up on big tract on Long Beach line; this is excellent land and well worth $1000. Call phone HE3848, 409-410 Stimson Bldg. Home A2344, Main 8730. 21

FOR SALE—
IN ALPAUGH COLONY.
40 acres of the finest land in the State, with 40 shares of water stock.
$40 PER ACRE.
Address J. BOWER, Alpaugh, Tulare county.

FOR SALE—ACREAGE, 17 ACRES, JUST the place for a new home; rich land, specially adapted for raising sugar beets, right near a sugar beet factory, half mile from Santa Ana electric line; price $1500, terms 1-3 down, balance to suit. Phone MAIN 8775. 21

FOR SALE—
5 acre tracts, fine soil, plenty of water, close to car line, school, stores, and short distance from the city. For particulars see W. H. TOWNSEND, 702 S. Spring st.
Phone 6644. 24

FOR SALE—LAND, GOOD LEVEL LAND, $40 per acre, will grow any kind of a crop. Better see me.
G. L. ROBERTSON,
123 S. Broadway.

FOR SALE—LAND! LAND! IN 20 AND 40 acre tracts, only $80 to $90 per acre, on 6 years' time.
This is fine level land with plenty water.
ROBERTSON AGENCY, 123 S. Broadway. 21

FOR SALE — WE ARE SELLING LAKE Shore lands from $200 to $500 an acre; choice; 14 miles to select from. You had better hurry. LAKE COUNTY LAND CO., Lakeport, Cal.

FOR SALE—
16 Good lands at $6 per acre. Six sections of land close to railroad in Kern county.
W. H. TOWNSEND, 702 S. Spring st.
Home phone 6644.

FOR SALE—CALL OR SEND YOUR NAME for free illustrated booklet worth $4000 to any homeseeker. HOME EXTENSION ASSOCIATION, 160 Chamber of Commerce, Los Angeles, Cal.

FOR SALE — OR EXCHANGE, 10-ACRE orchard at Lakeport. Address BOX 512, San Bernardino, Cal.

FOR SALE—
Country Property.

FOR SALE — THE ANTELOPE VALLEY Gazette office is the bureau of information of our valley. The Antelope Valley Gazette is the homeseekers' paper. Write and send stamped envelope to Lancaster, Cal. 21

FOR SALE—$4000, 40 ACRES, 3 MILES OF San Bernardino, abundance of water at 45 feet, good for grapes and alfalfa, time given on half. J. P. SCOTT & CO., San Bernardino.

FOR SALE — AN EAST FRONT LOT ON Hay ave., Crescent Heights tract, Hollywood, one block from street car. OWNER, Hollywood. Sunset 61. 24

FOR SALE — $250; HOMESTEAD RELINquishment to 160 acres first-class alfalfa land in artesian water belt, Los Angeles; a bargain. A. J. RUTLEDGE, 311 Tajo Blk. 21

FOR SALE—$9 ACRE FRUIT FARM, $250 per acre, 25 acres raisin vineyard, balance orchard, trays and boxes. Guarantee 25 per cent. on investment. Address PETER M. NELSON, Hanford, Cal. 21

FOR SALE — FINE IMPROVED HOME ranch; 580 acres; between Escondido and ocean; will exchange for city and pay cash difference. J. M. TAYLOR, 436 Heilman Bldg. 21

FOR SALE—
120 acres, house and barn, near San Diego, on installments, or trade for city property. C. E. PENDELL, room 49, Temple Block. 21

FOR SALE—$2500 160 ACRES FIRST-CLASS apple and pear land; also corn, barley, etc.; house, water, etc. A. J. RUTLEDGE, 311 Tajo Block. 21

FOR SALE—$4000, 160 ACRES ALFALFA land; good house, 5 acres full bearing orchard, 10 acres in alfalfa; flowing artesian wells. A. J. RUTLEDGE, 311 Tajo Block. 21

FOR SALE — 10-ACRES NEAR STRAWberry Park tract, on Redondo electric road; level land; fine soil for all kinds of fruit.
CLARKE, DUNHAM & CLARKE,
21 410-11 Delta Bldg.

FOR SALE—HAVE SEVERAL IMPROVED and unimproved land, five, ten, fifteen, twenty-acre tracts, at Fullerton, Anaheim and Whittier. JACOB STERN, 605 Pac. Elec. Bldg. 21

FOR SALE—3 ACRES ON ELECTRIC LINE in center of Gardena, $2500, 2 frontages, 3-room house, water, all fixed for chickens, a big snap. PETERSON, 409 Stimson Bldg.

FOR SALE—4 ACRES NEAR ELECTRIC line, $2500, 5-room practically new house, barn, chicken houses and corrals, 3½ acres alfalfa, level, rich soil, plenty water, big snap. PETERSON, 409 Stimson Bldg. 21

FOR SALE—$1000, 1 ACRE, 6-ROOM HOUSE, block from electric cars, level, abundant water, windmill, rich soil, exceptional bargain. PETERSON, 409 Stimson Bldg. 21

FOR SALE—SNAP. NEAR REDONDO, small ranch, good house, barns, well, tank, for next few days offered at less than half actual value. See me quick for this. TUCKER, 213 Merchants Trust Bldg. 21

HOTEL INVESTMENT—
Realty and furniture, 94 outside room hotel, running water, big income. See OWNER, 605 Carolina st., Franklin.

FOR SALE—30 ACRES AT WESTMINSTER; 5-room house, good barn; 200 cords wood; on Electric R. R. Price $2750.
THE W. A. HEISS LAND CO.,
702 Union Trust Bldg. 21

FOR SALE—OR EXCHANGE—4000 ACRES OF Tulare county fruit and alfalfa land, in lots to suit. RICHARDSON LAND CO., Tulare, Cal.

FOR SALE—35 ACRES, NEAR SANTA Ana; good land for beets, alfalfa, artesian belt. Price $125 per acre.
THE W. A. HEISS LAND CO.,
702 Union Trust Bldg. 21

FOR SALE—$2500, A BEAUTIFUL 10 ACRE mountain home, 1800 feet elevation, cottage, barn, orchard, shade trees, picturesquely located. J. C. OLIVER, 142 S. Broadway. 21

FOR SALE — 10 ACRES, HOUSE AND barn; near Gardena; short distance cars; $1000 cash, immediately; worth $1500. OWNER, Home 5395. 21

FOR SALE — FOR ALFALFA, FRUIT AND grain lands in the Antelope Valley, at bottom prices, send stamped envelope to the Antelope Valley Gazette. Lancaster, Cal. 21

FOR SALE — THE ANTELOPE VALLEY Gazette has been the homeseekers and settlers' guide. It has been published for 19 years at Lancaster, Cal. 21

FOR SALE—RELINQUISHMENT TO 160 acres of the best land in Los Angeles county; plenty water; price $320. Address N, box 86, TIMES OFFICE.

FOR SALE—5 ACRES AT HEMET; ALFALfa, peaches, apricots, good house, excellent water system, bargain. J. STITT WILSON, Berkeley, Cal.

FOR SALE—ACRES OF CHOICE ORANGE land at Lincoln, in San Joaquin Valley, must go cheap at once. Address Box 202, HOLLYWOOD. 21

FOR SALE—160 ACRES $3200, WITHIN 25 miles of Los Angeles; all fenced, house, barn, easy terms. J. V. HART, 312 Stockton st. Home phone A3614. 21

FOR SALE—AN EAST FRONT LOT ON Hay ave., Crescent Heights tract, Hollywood, one block from street car. Owner, HOLLYWOOD SUNSET 61. 24

FOR SALE—ACREAGE SNAP, 5 ACRES ON Figueroa, $250 acre under anything in vicinity, lie on 3 sides, fine for subdivision, easy terms. PETERSON, 409 Stimson Bldg.

FOR SALE—4 ACRES, LONG BEACH LINE, $550 acre, terms, equal to that selling for $2000, near it. HESS, 409 Stimson Bldg. Home A3544, Main 8780.

FOR SALE—TWO ACRES AT E. OCEAN Park; price $1500 for one or $2500 for both. No. 15 Center st., Venice. JAMES TUPPEN. 21

FOR SALE—10 MILES FROM CITY, VALuable ranch home, 10 acres, water plenty; good soil. DICKINSON, 324 S. Broadway, room 305, Mason Operahouse. 21

FOR SALE — CHOICE SAN FERNANDO Valley lands, $40 per acre. L. C. McKNIGHT, 636 Douglas Bldg.

FOR SALE—12 ACRES, NEAR CORONA, set in alfalfa; plenty water; easy terms. Apply 1494 S. MAIN. 21

SANTA CRUZ CAL.

FOR SALE—WRITE AT ONCE FOR FREE copy of Santa Cruz Times' list of real estate snaps.

Lake County.

FOR SALE—
BEFORE THE YEAR IS OUT THERE WILL BE A BOOM ON IN LAKE COUNTY THAT WILL SEND THE PRICES OF LAND KITING. TWO MORE RAILROADS ARE TALKED ABOUT.
The Supervisors of Lake county and the Home Realty Company (Incorporated) of Lakeport, the county seat, are represented in Los Angeles by S. R. HENDERSON, 702 Trust Bldg., to whom apply for specific information price lists, etc.

FOR SALE—
A HOME IN LAKE COUNTY.
Think of living in a county that combines in climate and productions the best of California with the best of the East; all crops grown without irrigation; no crop failures; no fogs, no drought, no alkali, cool summers, mild winters, trout streams, lots of game; home market for all products. For full information and list of cheap ranches, LAUGHLIN & NOBLES, Kelseyville, Cal.

FOR SALE—
Poultry

Realty Liners

Advertisements marked L.A.R.B. are those of members of Los Angeles Realty Board. For a complete list of members and for information as to the protection afforded investors and the public generally by the Board see the Los Angeles Realty Board Bulletin which can be obtained free at the office of the Board, Room 720 Merchants' Trust Building.
HERBERT BURDETT, Secretary.

FOR SALE— Suburban Property.

FOR SALE — AN OPPORTUNITY TO ACquire a gentleman's home site, rarely duplicated at any price and never so cheaply as this.

I have acquired under remarkably favorable terms 351 feet front by 320 feet deep, facing an eighty foot avenue, with 14 ft. sidewalks, 4 ft. parkways and 5 ft. cement walks and curbs. The property is only a short distance from Oak Knoll and Huntington Drive and the Monrovia, Sierra Madre and new Oak Knoll electric line and four blocks from the Alhambra and San Gabriel lines.

To a man with sufficient means to make proper improvements, $25,000 would be cheap for the property (for the reason that the majestic trees and shrubbery on the property could not be duplicated at any price.) Yet if taken within a few days before contemplated changes are started it can be bought for about one-fifth that amount and $1250 or less cash will handle it; the balance can run two and three years at 7 per cent.

I offer it for sale as a very modest profit, feeling that I cannot afford to carry it as a home and make the class of improvements the place merits.

There is now on the property an old time residence with foot thick concrete walls as solid as rock. At comparatively little cost this can be remodeled and extended and converted into a stately colonial mansion, in keeping with its majestic surroundings, of trees, either according to plans just completed for me by a good architect or to suit the buyer's fancy.

The house is far enough back from the wide avenue to permit of sweeping driveways and walks, and spacious grounds (220 feet deep) are capable of the most artistic arrangement (without the addition or removal of an important tree or shrub.

The trees on the place are mostly rare specimens of their kind. Among others are two very large palms, one of them a veritable monarch, probably without a peer in lofty height and wide spreading branches. There is a rubber tree older and larger than any in the State, thrifty and superb. It is visited constantly by tourists and others as a botanical marvel. Cryptomeria vines twine high into the sky line and other rare trees and plants, whose names I do not know.

There are rose vines thrifty as saplings and wildernesses of other roses and flower and foliage plants, needing only a few weeks' work by skilful hands to convert it into one of the show places of the county.

Surrounding property is now sold with good building restrictions, though there are a few old and cheap houses in the few blocks between this and the finest residence district in California. These old places are too valuable now for interior residence and another season or two probably see the last one disappear, when this property will be worth four times the present price as an investment.

It is only a few hundred yards from the boundary of the princely Graves estate—than which there has been nothing more beautiful since the Garden of Eden—and other large suburban homes are in close proximity in every direction. It is central to all of the best and most picturesque roads for motoring or driving.

To the man who wants such a home the price is ridiculously low and the opportunity in the hands of the right party, the cash investment can surely be trebled before next spring.

This advertisement is not likely to appear again and if sale is not made within a few days, contracts for my house will be closed and property withdrawn. I am not a real estate agent, dealer or speculator and bought this place, which I have known for a long time, out of sheer appreciation of its majestic beauty and attractions and only offer it for sale because it merits such treatment as only an act of more means can give it.

If you are looking for such a proposition and wish to see the property, address WILEY, box 276, Alhambra, Cal., or call up Alhambra Phone Home 61.

FOR SALE—
DELIGHTFUL SUBURBAN HOMES OR RANCHES ON THE PROPOSED NEW ELECTRIC RAILWAY, IN BEAUTIFUL PICTURESQUE LA CANYADA. ELEVATION 1500 TO 1800 FEET ABOVE THE SEA. THE MOST PERFECT CLIMATE IN THE WORLD, WHERE RHEUMATISM, LUNG TROUBLES AND KINDRED DISEASES CANNOT EXIST IN THIS "NATURE-SANATORIUM."

IN THE FROSTLESS BELT, ABOVE THE FOGS, AND IN AN ABUNDANCE OF THE PUREST OF MOUNTAIN WATER.

MAGNIFICENT SCENERY, WITH THE OCEAN, SANTA CATALINA ISLAND, LOS ANGELES AND PASADENA IN FULL VIEW.

LA CANYADA IS DESTINED TO BECOME ONE OF THE IDEAL RESIDENCE SUBURBS OF LOS ANGELES.

WE HAVE SOME OF THE PRETTIEST 5 AND 10-ACRE HOME SITES IN SOUTHERN CALIFORNIA; MANY OF THESE SET TO FULL-BEARING FRUIT TREES OF ALL KINDS.

ALSO SOME FIRST-CLASS RANCHES CONTAINING 5, 10, 20, 40, 80 ACRES.

THESE PROPERTIES WILL DOUBLE IN VALUE WITHIN A YEAR.

IF YOU ARE LOOKING FOR A HOME SITE, OR FOR A RANCH OR FOR INVESTMENT IN THIS "GOD'S COUNTRY," IT WILL BE TO YOUR INTEREST TO INVESTIGATE OUR PROPERTIES BEFORE BUYING ELSEWHERE.

WE HAD A 10 YEARS' EXPERIENCE IN SELLING SOUTHERN CALIFORNIA REAL ESTATE.

WE PROTECT PURCHASERS OR INVESTORS FROM FRAUD AND PAYERS.

WE FURNISH AN UNLIMITED CERTIFICATE OF TITLE IN THE PURCHASERS' NAME, BY THE ABSTRACT COMPANIES IN LOS ANGELES.

WE GIVE PURCHASERS AND PROSPECTIVE BUYERS FULL AND RELIABLE INFORMATION AS TO ACTUAL VALUES, WATER CONDITIONS, ETC.

A WORD TO THE WISE IS SUFFICIENT.

FOR FURTHER PARTICULARS AND DESCRIPTIVE CIRCULARS ADDRESS THE R. H. POTTER REAL ESTATE COMPANY, LACANYADA, CAL. 21

FOR SALE—
ACREAGE FOR SUBDIVISION.

THE SNAP OF MONETA AVE.

TEN ACRES FOR $12,000.

Must be sold in the next few days or price is $1,500 per acre.

This ten acres fronts on Moneta-ave. car line, and runs through to Figueroa st., ready to cut up in lots now; adjoining lands already subdivided and on the market; here is a profit of from $20 to $600 inside of 30 days.

JONES & RYDER LAND CO.,
21 Acreage Dept., 218 W. Third st.

FOR SALE—2380 ACRES AT RIALTO.
$100,000.
With 800-acre watershed and stream of about 15 inches, more water by development. It's fine and level, rich soil, first-class for grapes or oranges. Santa Fe through it. On oiled road, Los Angeles to San Bernardino. Expect electric line through center of it. You can't buy it then at $55 an acre.

But you can now, if quick enough.
See BOAZ DUNCAN, Los Angeles.
Or S. DUNCAN, San Bernardino. 21

FOR SALE—
RIPE FOR SUBDIVISION.

On the Long Beach car line at Compton, one of the nicest pieces to be had, adjoin property subdivided, with good restrictions.

14 acres for $10,000.

20 acres for $12,000.

80 acres for $54,000.

Can give you good terms and make you some money; this property is ready for the market now.

JONES & RYDER LAND CO.,
21 Acreage Dept. 218 W. Third st.

FOR SALE—$1000.
A fine 5-room bungalow and 4 lots, fenced, good well, barns, and chicken corrals; young trees, flowers, garden; in suburbs of Los Angeles, on Long Beach line; 5c fare by book; garden tools, furniture, chickens, turkeys, ducks, all go in to a prompt buyer; $650 cash, balance $250, $20 per month; no interest or taxes. No agents. Address OWNER, N, box 80, TIMES OFFICE. 21

FOR SALE—$450.
A nice 5-room bungalow and two lots; who wants a cheap home, or for investment in suburbs of Los Angeles; direct from owner, on Long Beach line, 15 minutes out, 2 blocks to station; good well and chicken corrals; $264 cash, balance $186; $6 per month; no interest or taxes. No agents.
21 Address N, box 52, TIMES OFFICE.

FOR SALE—3 LOTS, HOUSE TENT 9x12, $250; good terms. Inquire first cottage north CAHUENGA P.O., Dayton Heights. 21

FOR SALE— Suburban Property.

FOR SALE—
An estate has been placed in our hands and must be cleaned out within a limited time.

It consists of some first-class Alhambra lots and acreage and a 20-acre alfalfa ranch, 3 miles south of Los Angeles.

The parcels, prices and terms are as follows:

20-acre alfalfa ranch, 3 miles south of Los Angeles, city limits, half mile east of Pacific boulevard and half-mile north of Santa Ana electric line.

Improved with good 7-room 1½-story house and immense barn, fully fenced, domestic water, windmill and tank.

Irrigating water 60c per hour for 100 inches; provision made for housing 100 cows; land level and first-class.

Price $250 per acre; $2500 cash, balance at 7 per cent.

ALHAMBRA PROPERTY.

3 1-2 acres one block from Alhambra High School, will subdivide into 15 lots, $4000; $1000 cash, balance at 7 per cent.

East front lot, 100x159.

Improved with new 2-story modern house of 7 rooms, 2 baths, cellar, etc., 2 blocks from electric line; this property has never been occupied; gas is connected, and it is ready to move into.

Price $4000; $2000 cash, balance $35 per month.

East front lot, 40½x128, one block from car line and four blocks from center of Alhambra, $400; cash $200.

East front lot, 80x160.

Small California house (4 rooms,) with fine shade trees and flowers, making an A-1 property, but at present neglected.

Price $1000; $500 cash handles it.

Can sell the above cottage with 50-foot lot for $650, of which $250 will be cash, balance as you wish.

These properties are real snaps and far below the market. The estate is incumbered and must have ready money.

MAYBERRY-MYREN CO., (Manager,)
Alhambra.
Los Angeles office, 325 S. Spring st.

Both offices will be open on Sunday from 10 a.m. to 4 p.m., Los Angeles office furnishing free transportation for inspection of above property. 21

FOR SALE—
I have a great variety of acreage for sale; some on car lines; others close to car lines; still others with prospective line in sight. If you will call at my office in person I will be glad to tell you concerning any of them in which you may be interested. Some of the following list we control, among which are some bargains.

SITUATED IN THE WEST END.
2 acres for $7500, $1000 cash.
4 acres for $7500, decided bargain.
5 acres for $15,000.
6 acres for $15,000.
7½ acres for $12,000; on car line.
8 acres for $32,000, on car line.)
10 acres, $30,000; good corner.)
12 acres for $30,000.
20 acres for $40,000.
20 acres for $40,000.
37½ acres for $18,000, on car line.
61 acres, $2000 per acre.

SITUATED IN THE SOUTH SIDE.
2 1-4 acres, $1000 per acre.
5¼ acres for $12,000.
7 acres for $12,500.
10 acres for $25,000; 8 good houses.
10 acres, $1000 per acre.
10 acres, $2500 per acre.
10 acres, $3000 per acre.
14 acres, $4000 per acre.
20 acres, $2000 per acre.
20 acres, $3000 per acre.
20 acres, $3500 per acre.
40 acres, $2000 per acre.
40 acres, $600 per acre.
40 acres, $800 per acre.
45 acres, $1000 per acre.
45 acres, $1200 per acre.
61 acres, $2000 per acre.
80 acres, $1250 per acre.
87½ acres, $500 per acre.
120 acres, $1000 per acre.
120 acres, $1400 per acre.
120 acres, $1500 per acre.
130 acres, $350 per acre.
700 acres, $250 per acre.
1000 acres, $250 per acre.

If you are interested in acreage at all, it will pay you to call and see me.

C. F. W. PALMER,
411-412 Fay Bldg.

FOR SALE—
"GO TO GARDENA."

In direct line of the city's growth toward the sea. Two electric lines with more than 100 cars passing through Gardena daily, give good freight and transit facilities. The new Moneta Ave. being extended to Gardena, makes it, with its abundant supply of water and rich fertile lands, one of the best localities in which to invest. Buy acreage, the safest and surest investment. A new subdivision of 250 acres, one of the best tracts of land that has ever been put on the market in Gardena. It lacks in the great water belt, and new virgin soil never irrigated, will make the best land for the growing of berries and all winter vegetables; the lay of the land is high and almost frostless. Come and get first choice. 5 or 10-acre tracts.

$2500—5 acres in alfalfa; 5 acre of walnuts, 2 blocks from car line; cement walk from electric line to tract; fine location for a home.

$2600—4-acre poultry ranch, all fenced; two acres in alfalfa, 6-room house, barn, incubator and brooders; 200 chickens; ¼ mile from car line; good terms.

$800—5 acres facing Gardena lots, selling at $400 per lot.

$6000—This is an extra good investment; 14 acres of very fine 3-year-old walnut trees; land rents for $15 an acre and trees cared for; interest in large pumping plant.

$2800—2½ acres, 5-room California house, barn, 2 cows, chickens, 100 rods from schoolhouse; irrigating water with land.

$250 an acre, 21 acres in berries and alfalfa, supplied with irrigating water.

For Sale a number of large ranches, ranging from $250 to $300 an acre, on or near electric lines.

Some good exchanges to offer in city and country.

Phone 173. W. M. GRAY, Gardena, Cal. 21

FOR SALE—
¼ ACRE
1 ACRE
2 ACRES
5 ACRES
AT
LAWNDALE.

RICH, LEVEL, GARDEN SOIL.

ABUNDANCE OF PURE WATER.

FINE ELECTRIC SERVICE.

$250—HALF ACRES—$250

EASIEST OF TERMS.

SEE SOME OF THESE LITTLE FARMS THAT WILL SOON BECOME INCOME PROPERTY.

FREE TICKETS.

E. L. HOPPER & SON (OWNERS.)
402-4-6 LAUGHLIN BLDG.
HOME A1961. MAIN 344.

FOR SALE—
SAFEST INVESTMENT EVER OFFERED THE PUBLIC.
EUCALYPTUS GROVES.

160 acres just platted into 5-acre tracts, 14 miles from Los Angeles, S.P.R.R. runs through the land.

We offer the first 14 lots at $150 per acre, easy terms, which plants the grove and cares for it two years, after which it cares for itself. After 2 years by cutting 1 acre per year you can secure yourself an annual income for a lifetime of $300 per year in a 5-acre tract. Come and see us at once. We'll tell you all about it.

Leading financiers say we have the best and safest investment ever offered the public. Be prompt, the 14 lots at $150 per acre won't last long. After which we shall charge much more for them.

TRAVELERS' EUCALYPTUS CLUB,
21 438 Pacific Electric Bldg.

FOR SALE—AT SAN GABRIEL.
AT A SACRIFICE, ON THE NEW COVINA CAR LINE; 10 ACRES AT A BARGAIN, FOR THE NEXT 5 DAYS WE CAN DELIVER 10 ACRES WITHIN SHORT DISTANCE OF THE NEW COVINA CAR LINE, NOT FAR FROM RAMONA ACRES, FINE LEVEL LAND; WE CAN DELIVER THIS LAND IN THE WHOLE AT THE RATE OF $450 AN ACRE, OR IN PART AT THE RATE OF $500 AN ACRE. THE CHEAPEST THING SELLING IN RAMONA ACRES IS AT THE RATE OF $625 FOR LESS THAN A NET ACRE. THIS IS THE CHEAPEST ACREAGE IN THE VICINITY, BY MORE THAN $400. AND WE HAVE THE RIGHT OF IT FOR BUT SHORT TIME. LET US SHOW IT TO YOU. SEE
BURDICK R. ELLS & CO., 325-326 Douglas Bldg. Phone—Main 6883. Home 6423. 21

FOR SALE—AT THE PALMS, HALF-ACRE lots ranging in price from $300 to $1000; supplied with pressure water, cement sidewalks and curbs, and the finest soil in the country; this region is practically frostless, and is suitable for homes for those desiring large pieces of ground; these lots are only 30 minutes from the city on the Venice Short Line, with car service every few minutes; the lots in this tract that have been sold are being improved with modern homes, and the locality will be one of the most delightful in Southern California; these lots can be sold on easy terms.
THOMAS S. WADSWORTH,
Both Phones 262. 319-321 Douglas Bldg.

FOR SALE— Suburban Property.

FOR SALE—

BERKSHIRE HILLS.

EAGLE ROCK.

THE HOMESEEKER'S PARADISE.

ON THE HILLS, ABOVE THE DUST.

Buy a home in this subdivision, which is something quite different from any other land ever put on the market. It is a real gem, don't fail to inquire of us about it, either as an unusual opportunity for an investment, or a site for a charming home.

Don't live in the lowlands, get above, where the air is pure, the water delicious, and where there is no frost to blight the fruits. Be a connoisseur; don't accept the ordinary; prices now $650 up, but are advancing. Don't wait too long. Get the choicest piece. Only 20 minutes to the business center. Every advantage of country and city life combined.

We will take you out and show you this tract. Free car fare.

BERKSHIRE HILLS CO.,
315 Laughlin Bldg., Los Angeles.

FOR SALE—
ARROYA COLLADO.

This tract is the subdivision of an old, highly-improved homestead.

It lies on the bank of an arroyo and consists of 7 lots, each 82½x628 feet.

The lots are improved with a large number of fine trees and rare plants and palms. Fronts east on a handsome street and is within ½ block of the car line, in the finest portion of ....nambra, with a grand view of mountain and valley. Building restrictions are $2500.

This is a good opportunity for a group of friends to locate together in an especially handsome park.

Terms are ⅓ cash, balance in one and two years, at 7 per cent.

MAYBERRY-MYREN CO.,
L. A. office, 325 S. Spring st. Alhambra.
Exclusive Agents.

N.B.—Los Angeles office open only from 10 a.m. to 4 p.m., Sunday. Tickets. 21

FOR SALE—
200 ACRES OF FINE LAND, CLOSE TO MONROVIA CAR LINE. Finest water service and cheapest in Los Angeles county. Price $400 per acre.

ON HUNTINGTON DRIVE, north side and close to new Wentworth Hotel, a fine piece for a fancy subdivision, at a bargain.

FINE HOME PLACE.
ONEONTA SECTION, just off Huntington Drive, 6-room pressed brick, modern and newly built; good barn, large lot and a bargain at $4000.

BEAUTIFUL KNOLL ON MONROVIA CAR LINE, NORTH SIDE; 6 acres for $12,000, 35 minutes' ride from Los Angeles.

EDWIN G. HART & CO.,
728 H. W. Hellman Bldg.
Home 8615; Main 4900. Member L.A.R.B. 21

FOR SALE—MAGNIFICENT SUBDIVISION PROPERTY, 425 ACRES BETWEEN CITY AND OCEAN, LAID OUT AS A FLOOR; DOUBLE ELECTRIC CAR LINES 3 MINUTES' WALK, OVER 200 INCHES WATER, PLACE COST $30,000; WATER PIPED AND BELOW GRADE; WATER TO SELL; SAME LENGTH RIDE BY ELECTRIC LINE AS HOLLYWOOD. THERE IS AN INCREASING DEMAND FOR SMALL ACRE PROPERTY WITH WATER; GREATEST DEMAND THIS WINTER; PRICE $100 PER ACRE LESS THAN THEVLAND WITHOUT WATER ADJOINING. TERMS SUCH AS TO PERMIT YOUR SALES TO PAY FOR IT. ONLY 5 DAYS AND $250 PER ACRE. N. M. ENTLER & CO., 202 WILCOX BLDG.

FOR SALE—$2500, EASY TERMS, 10 ACRES in Moneta, facing car line. This is a choice piece of land, and ayaw below the market.

$2000—15 acres near Belvidere, between two car lines; this will soon be ripe for subdivision.

200 acres, ripe for subdivision; half mile fronting on car line; finest of soil; splendid water; an exceptionally cheap piece of property, for so good a location.

L. C. MILES & CO.,
324 Citizens Bank Bldg.
Home A8327. Main 6448.
21

FOR SALE OR EXCHANGE—
FOOTHILL RANCH HOME.

Consisting of 10 acres, set to fruit, with 12-room residence, containing all modern conveniences; beautiful shade trees and garden; close to P.O., school and store; this property is located at an ELEVATION OF 1,000 FEET, making an ideal home place for an invalid; within easy walking distance of ....n or GLENDALE. Price $16,000; would take city or beach property for all or part.

JAMES MENZIES & CO.
21 232 Byrne Blk.

FOR SALE—
NOTICE.
2626 W. PICO ST.
Come at once and D. T. Curtis will give you information concerning line railway, fine and orange lands, located near Orcas, Cal. Only 18 to 20 ft. to water; these lands are land now put to cultivation. Don't fail to see me at 2662 W. PICO ST., as I leave here in 10 days to show these lands to the public; also can sell you paving walnut ranch near Sawtelle and also lease you business opportunity on Pico st. Call soon and get choice.
D. T. CURTIS, 2662 W.- Pico. 20

FOR SALE—
LOT 50x337 LOTS
NO COST. NO FOG.
RIGHT IN THE FOOTHILLS.

In our beautiful suburb of Pasadena, the beautiful suburb of Pasadena; large level lots, fine soil, abundance of fine mountain water, prepared to build upon; only one block, finest mountain scenery in Southern California. Price $350 and up. $75 down and $10 per month.

J. MILLER, with
ROBERTS-GELDREICH CO.,
211-12 Douglas Bldg. 3rd and Spring sts.

FOR SALE—WILL SELL AT A SACRIFICE for cash any part of 100 acres of excellent alfalfa land; now cutting seven crops every year; also large or small amounts of from one to 1000 acres adjoining land, suitable for alfalfa, grapes, fruits, barley or chickens or live-stock ranch. Property is paying large returns on investment at present; right parties can make independent income; beautiful location for gentleman's ranch or fine subdivision proposition; 16 miles from Los Angeles, one mile from railroad. The whole or any part, large or small for cash only. Address M, box 105, TIMES OFFICE. 21

FOR SALE—ACREAGE.
I have 40 acres, or 100 acres, can be divided, close in, has 2 car lines, pumping plant sufficient to supply entire neighborhood, best of soil, level and easily graded, ready for subdivision, will show very large profits by selling off in lots; property much further out is selling rapidly; I want some one to join me in handling this property; it is well located in the right direction; full information given at the office of C. F. W. PALMER, 411-412 Fay Bldg. 21

FOR SALE—
NO FROST—NO FOG.
RIGHT AMONG THE ORANGE GROVES.
ACRES
On Lincoln ave., in Altadena, this would make a fine home site, sanitarium or subdivision, level, fine soil, abundance of water, finest mountain scenery in Southern California. We are the owners and can give you inside price.
F. J. MILLER, with
ROBERTS-GELDREICH CO.,
211-12 Douglas Bldg. 3rd and Spring sts. 23

FOR SALE—
225 ACRES ALTADENA.
——$17,000——
A MONEY-MAKER. INVESTIGATE.
——45 ACRES——
Worth more than we ask for the whole.
——If you want land——
Look this up at once, as the price will be raised Nov. 1st, if not sold before then.
W. H. CHANDLER,
431 Citizens Bank Building.
Third and Main.
21

FOR SALE—
Better and cheaper than rent. The best and richest soil in the State. Free water and free natural gas; free fuel for cooking, heating, lighting, etc.; 500 acres in alfalfa, only $50 per acre; new and easy payment plan.
SOUTHERN PACIFIC LAND CO.,
Severance Bldg., Cor. Main and 6th. 21

FOR SALE—
10 acres just outside city; fine soil and plenty of water, $125 per acre, under surrounding property; on two electric lines; the best bargain in California, only $475 per acre.
SOUTHERN PACIFIC LAND CO.,
Severance Bldg., Cor. Main and 6th. 21

FOR SALE—
$200 DOWN.
¼ ACRE, 5-ROOM MODERN HOUSE.

BROODER HOUSE 10x20; FOUR CHICKEN HOUSES AND CORRALS; LAND ALL FENCED; LOT OF TOOLS ETC.; ON LONG BEACH CAR LINE, CLOSE TO CITY.
HASSON BROS. 618-20 HELLMAN BLDG.
MAIN 167. PHONES. HOME 1198. 21

FOR SALE—
2½—ACRES—2½.
ONLY $9000. ONLY
Adjoining the High School grounds at Compton, 2 short blocks from the Long Beach line; will subdivide into 213 25-foot lots that will sell readily at $100 each; figure it up for yourself. $4000 cash will carry it.

OLD SETTLERS' INVESTMENT CO.,
320 Citizens' National Bank Bldg.
Third and Main 21

FOR SALE—180 ACRES SOUTH OF CITY on Central ave., $250 per acre. 100 inches water developed. Buy this and it will make you independent. 25 acres on car line, $1250 per acre, will pay over 100 per cent. profit.
L. S. McKINNEY & CO., 241 Douglas Bldg. 21

FOR SALE—TWO CORNER LOTS 50x165 each. This is a bargain for business or a home. Party sick, must be sold; price $400; $200 cash, balance $15 per month; no interest or taxes. Don't miss this. This are worth $800. Owner only. Address N, box 115, TIMES OFFICE. 21

FOR SALE—$4000; A FOOTHILL 40 ACRES overlooking Hollywood; 300 feet elevation; 30 acres tillable; running water; fine valley view southwest; beautiful site for a sanatorium or residence. J. C. OLIVER,
21 161 S. Broadway.

FOR SALE—A GENUINE SNAP IN HUNTington Park, lot 96x156, 30-foot alley, ½ block from car, east front and only $550; better look this up, adjoining lots selling for $750.
E. D. LONGSTRETT, 119 S. Broadway. 21

FOR SALE—I HAVE SOME VERY EXCELlent acreage for subdivision, one of 20 acres at Glendale, and one piece in the northwest. If looking for something see H. E. HESSE & CO., 218 Grant Bldg. 21

FOR SALE—
25 acres at $20 per acre. Some improvements. 15 miles from Los Angeles, one mile from good town, owner must sell, $900 cash, balance your own time; 6 per cent. Address N, box 147, TIMES OFFICE. 21

FOR SALE — 10 LARGE LOTS, FRONTING on 2 good avenues, in Santa Ana; new buildings all around; just right for building or investment; must sell. Address 304 E. FOURTH ST., Santa Ana, Cal. 21

FOR SALE — 5 ACRES NAVEL ORANGES, 12 years old; 4-room house, few other fruit trees; water right, worth $700; Glendora; a positive bargain, $2500. ROBERTSON, 123 S. Broadway. 21

FOR SALE — 3 BARGAINS ON MONDAY and Tuesday in houses and lots, one to exchange for Los Angeles property. J. O. GARMON, Tropico ave., electric station. Phone Sunset Glendale 134. 21

FOR SALE—
Lot 100x184, cement walk, oiled street, water to lot; two car lines, $450 cash; or terms. Address owner or call 623½ W. 11TH ST., city. 21

FOR SALE—5 ACRES LEVEL LAND, CORner Western and Rosecrans ave., $2500; worth over $3000; commission to agents. A. CALKINS, 614 W. Sixth st. 21

FOR SALE—AT THE PALMS, PROPERTY that will interest you as to price and quality. See JAMES P. WARD, 6th st. and Cypress, Palms. Phone Main 5630. 21

FOR SALE—2-ACRE CHOICEST SUBURban tract, only $1400, on electric line at Greening Station, at Bell, on end of Flora ave. WM. WEISS, Owner.

FOR SALE—CHEAP, 10 ACRES, SOUTHwest, pumping plant, small house, one hundred cords wood, good alfalfa and walnut land. Address B, box 92, TIMES OFFICE. 21

FOR SALE — TWO CHOICE BUILDING lots, overlooking Glendale Valley; graded and oiled streets; cement sidewalk; easy terms. Apply 1424 S. MAIN. 21

FOR SALE—ABOUT 1100 ACRES, FEW MINutes from Los Angeles, on car line, at price that will sell it quick; water developed. Address N, box 163, TIMES OFFICE. 21

FOR SALE — UNIQUE NEW 6-ROOM BUNgalow in finest residence tract in Glendale, $3000. See OWNER, 1328 W. 17th st., city. Phone West 5495. 21

FOR SALE—FINE LAND SUITABLE FOR subdivision, at railroad station and prospective electric line; can double money in 90 days. PHONE Di564. 21

FOR SALE—BY OWNER, 10 ACRES IN fruit and alfalfa, plenty water; good building site, on electric line. Owner, 1328 E. WASHINGTON ST. Phone South 693. 21

FOR SALE—4 ACRES, CORNER, CHOICE land; just outside city limits, 16 shares water, electric line; bargain, $4000. Address P, box 126, TIMES OFFICE. 21

FOR SALE—4 ACRES OF LAND, 1 MILE from city limits, ask $250 per acre, worth $350 per acre. W. B. MORGAN, 1044 N. Spring st., room 8.

FOR SALE—4½ ACRES AT STRAWBERRY Park, on line of 2 roads with plenty of water, a bargain. E. S. MATTESON, 613 W. 6th st. 21

FOR SALE—GOOD 5 ROOM CALIFORnia house, large lot, lawn, fruit, flowers, shade, 5c fare, snap at $1200. See owner, 439 SOUTH HOPE.

FOR SALE—25 ACRES NEAR STRAWBERRY PARK for $400 an acre. IRISH & CHANDLER, 113½ S. Spring st. 21

HOLLYWOOD.

FOR SALE—
No matter what you are looking for, house or lot, we will show you the best and at the right figure. No trouble to show property.
BUSINESS SNAP.
PROSPECT AVE.
N.E. corner Prospect and Ivar aves., 78x120 feet, $9000; this is finest corner for apartment or hotel site; price will be $8500 after Nov. 1.
50x142, for $1900; near High School.
75x136, north of Prospect, $2000; this is a snap.
72x170, north of Prospect, $2000.
100x160, on hills, fine view, $1750.
60x300, on Wilcox ave., $1500.
7-room house, $7500; lot 100x182; everything modern; will consider trade for Los Angeles cottage up to $4000.
7-room house, $4500; lot 82x150; all modern; will consider trade, Los Angeles home.
If none of the above suit, we have others.
WEST END REALTY CO.,
At present prices these lots will make some wise people 100 per cent. in the next year. Why not you. Let me show you.
F. O. BLETCHER, 12 N. Highland ave., near Hotel Hollywood, Hollywood. Call Home phone 2.

FOR SALE—WE WOULD LIKE TO SELL to some one really interested in a HOME a modern and in every way desirable house in the best residence section of Hollywood. A broad fine plaza crosses almost the entire front, and the superb view cannot be impaired by any building that may be done later; the living-room, with bookcases, seat, fireplace and finely unusually large plate-glass windows, is 18x27 feet, and opens by archway into a good reception hall, which in turn opens into a charming dining-room; the kitchen, etc., are attractive and complete; above are five nice chambers and bath; a unique and convenient feature is a long, low and very capacious linen closet. There is an excellent furnace (and cellar) besides two fireplaces; the lot is 75x170 feet, and the car line a block distant; the place can be bought for $8000, cash $2000, $5000, about half cash, and is a good chance for an appreciative buyer, who knows the difference between a house and a HOME.
J. G. PENNINGTON & CO.,
Vanzyckle Bldg., next to P. O., Hollywood. 21

FOR SALE—
Franklin street near Francis, 50x173 to alley, unobstructed view of entire valley, $2000.
Prospect ave. between Magnolia and Whitley, 95x185, south front, $2000.
1 1-4 acres, sightly property, 4 blocks north of Prospect ave. on Stafford, as a speculation you can't duplicate it, between the city and the sea, $3000, good terms.
PECK, OWNER, 211 Grant Bldg. Home 1939. Sunset Main 4064. 21

FOR SALE—HOLLYWOOD.
A beautiful 6-room modern cottage, lot 65x182, with 3-room servant's bungalow in rear; gas, electricity, basement, set tubs, beamed ceilings, rare flowers, shade trees, near new Carnegie's library and Paul de Longpre's, only property on street for sale; price $5500; terms.
F. E. KNAPP & CO.,
21 2004½ S. Broadway, Room 12.

FOR SALE—PRETTY HOUSE ON COLEgrove line, lot 50x150; thoroughly well built; never occupied; all conveniences; price $2650; one-third cash, balance on very easy terms; we also have several other new houses ranging from $2000 to $5500 for sale on easy terms; all are pretty and convenient to car lines.
J. G. PENNINGTON & CO.,
Vanzyckle Bldg., next to Postoffice, Hollywood. 21

FOR SALE—
HOLLYWOOD HOME.
7-room 2-story, completely furnished, east front, 60x165. New, near Hollywood Hotel. Beauty, $8000; including mahogany furniture, piano, Cecelian, etc. Snap, easy terms.
HORACE G. HAMILTON CO., 200-201-202 Fay Bldg. Third and Hill.

FOR SALE—2 ELEGANT LOTS CORNER OF Benedt and Rosetta; owner must sell or lease contract; will sell less than cost. Apply J. T. ZELLER, 203 Currier Bldg. Phone A2267. 21

FOR SALE—SPECIAL ONLY TODAY, ONE lot, 50x144; lovely view; lots selling opposite for $1150; only one left; price $575. Apply HANDY GRAHAM, Benedt st., East Hollywood. 21

FOR SALE—BEAUTIFUL HOME IN HOLLYwood, also one in Westlake district. Address N, box 36, TIMES OFFICE. 'Phone 5672.

FOR SALE—GOING EAST; MUST SACRIfice this week, beautiful, modern, new, 7-room house, East Hollywood; choice location; close to car; $3500; easy terms. OWNER, Phone 1040.

FOR SALE — 2 ACRES IN FOOTHILLS, choicest part of Hollywood, new bungalow, chicken houses, thoroughbred chickens, fruit and shade trees, $4000. THOMAS HUSSEY, Owner Hollywood. 21

FOR SALE—FURNISHED 7 STORY HOUSE everything complete and first class, to home in a beautiful location. HOLT & MUNTON ESTATE AGENCY, 204 Mercantile Place. 21

FOR SALE—LAST HOLLYWOOD. $650 ON Fairmont near car line, lots sold opESTATE AGENCY, 204 Mercantile Place. posite for $800 last week. HOLT & MUNTON

FOR SALE — BEAUTIFUL EAST FRONT lot, 80x190, block from car line, Hay ave., Crescent Heights, Hollywood. Owner, W. E. CHAPIN, 'Phone Sunset Hollywood 61. 27

FOR SALE—EAST-FRONT LOT, 80x190 FT., Crescent Heights tract, Crescent ave., near Hollywood car line. $1200. Address owner, 642 N. HILL ST.

FOR SALE—LARGE LOT IN EAST HOLlywood; bargain this week. Address O, box 69, TIMES OFFICE. 21

FOR SALE—HOUSE AND LOT, CHEAP, INquire 8217 E. CARLTON WAY, or 315 S. Broadway, L. A. 23

FOR SALE— Suburban Property. HOLLYWOOD.

FOR SALE—
FREE FREE FREE FREE
CAR TICKETS TO
HOLLYWOOD SQUARE.
CALL AT OUR OFFICE TODAY.
CALIFORNIA CHAMBER OF COMMERCE
428-429 CHAMBER OF COMMERCE
and get free round trip tickets to Hollywood and see this beautiful subdivision, near the Hotel Hollywood, and one block west of Hollywood Union High School, within easy walking distance of Hollywood business center. Midway between the two car lines of the Los Angeles Pacific to Santa Monica, Ocean Park and Venice.

THIS IS A GOOD CHANCE.

These are all high sightly terraced lots with high class street improvements, 5-foot cement walk, 2-foot cement gutters, cement curbs, abundance of water and good building restrictions.

Prices $625 and up, terms $100 down and $20 per month.

CHAS. E. COOPER, JR., CO.
428-429 Chamber of Commerce.
Main 8020. Home 59152.
21

FOR SALE—
DOLLARS FOR YOU IN HOLLYWOOD.

NEW BUNGALOWS—$2200 to $4200. Terms, "like rent."

Improved New Tracts—Lots $800 and up. Easy terms.

8 high, sightly lots, "Vista Del Mar," near the beautiful home of Mr. A. G. Bartlett, $1340. Terms.

Parcel of ground, near Prospect, west of hotel, 106 ft. by average depth of 125 ft., $1000; 1 bungalows; high, on car line, $1350. Terms.

Beautiful home, one block of hotel, lot 75x128, 7 rooms, oak floors, strictly modern, $7750. Terms.

HOLLYWOOD REALTY CO.,
Opp. Hotel Hollywood. 21

FOR SALE—
W. C. CAMPBELL & CO.
$2000—75x200, on Crown avenue.
$2000—100x100, splendid view.
$2400—104x150, corner on Prospect ave.
$2500—112x150, nice corner, near cars.
$1250—50x157, near high school.
$2100—80x190, best in Crescent Heights.
$1000—Fine corner in Crescent Heights.
$2000—Corner, Orange ave., near Hotel.
And many others; also a number of modern houses in best parts of Hollywood. Call and see us. You are under no obligation to buy unless we have just what you want.
W. C. CAMPBELL & CO.,
21 Opp. Hotel Hollywood. Phone 202.

FOR SALE—
NEW CAR LINES
coming will put this Hollywood lot within 2 blocks of 2 lines. It's near Western ave., has cement walks and curbs, and is cheap at $900. Owner is "hard up" and says sell for $800. Act quickly if you want a bargain. You can see it today.
ARNEY SMITH, AGENT.
Cor. Western and Colegrove car line. 21

FOR SALE—WEST HOLLYWOOD ACRES.
We are sole agents for the only available 10, 20 or 40-acre tracts in this beautiful suburb; suitable for subdivision.
LEVEL AS THE FLOOR.
SOIL—RICH, SANDY LOAM.
CAR LINE NOW PLANNED.
NEAR THE FOOTHILLS.
SUBDIVIDED ALL AROUND IT.
LET US SHOW YOU.
Main 1402. ANNA L. BRIGGS CO.
Home 5744. 409-10 Fay Bldg.

FOR SALE—
5-ROOM HOLLYWOOD HOME.
Lot 57x135; nice lawn and flowers, between hotel and DeLongpre's, north of Prospect. If you want a home, see this place before you buy.
W. H. CHANDLER,
431 Citizens Bank Building,
Third and Main.
21

FOR SALE—
$625— HALF CASH. —$650
Today will buy a beautiful Hollywood lot, 50x142.
It's near Western Ave. and 2 car lines. Choice location, all street work done. A bargain, owner needs money.
HARRY T. Shuman, AGENT.
Cor. Western and Colegrove car line. 21

FOR SALE—WE HAVE A BEAUTIFUL home on the hills, a strictly modern house, 5 rooms, large lot, south front, near car line. This is one of the best locations in Hollywood. A bargain at $3500. For this and all classes of Hollywood property, See PEEL & PITTNEY, Cor. Highland and Prospect, Hollywood.

FOR SALE—A SN

FOR SALE—
Suburban Property.

ALHAMBRA.

FOR SALE—

E. B. TRACT.

READY FOR THE MARKET.

This is one of the best tracts in the market, right on the car line, 52-year-old trees on each street, fine sewer system, cement curbs, gutters, oiled, and then graveled sidewalks, in front of each lot; cement curbs between parkways and sidewalks, 7 feet wide; lots 50x150 and 50x165 feet, front Main and Fremont streets; prices from $600 to $800 up; for the first thirty days only, we will put up in tract 5 per cent discount of 25 per cent is allowed; terms 10% per month, 1% per month will advance 10% per month; 1% per month in six months. "Nuf sed."

WE HAVE OTHER SNAPS.

5½ acres, 2 miles, in the heart of the city, will cut into 6 tracts and 4 west front, large improvements on place; worth $1500; easy terms; you must get a move on; our option runs for 30 days only.

Other big values. Before you buy look me up, list, and we will put you right.

ALHAMBRA LAND CO., B. COMEN, Mgr. Hotel Alhambra, 308½ Spring.

FOR SALE—

ACRE—HIGH AND SIGHTLY, NEAR ALHAMBRA AVE. AND VERDUGO; ALL STREET WORK DONE; CURB AND SIDEWALK; WATER PIPED; ONE-FIFTH CASH, BALANCE TO SUIT.

LARGE LOT, 50x218, NEAR BRAND AVE. AND DUPONT; ONLY $150; TERMS TO SUIT. CALL AND SEE US.

HARBON BROS., 613-20 HELLMAN BLDG.

FOR SALE—TWO LOTS ON ELECTRIC; Wells Tract, near Huntington Drive; fine location; all street work done; will be sold at a bargain if taken this week; $100 cash, balance $10 monthly. Address P, box 79, TIMES OFFICE.

FOR SALE—

CALL ON STANTON, 21, CITIZENS' BANK BLDG., and inspect those choice acre lots in Alhambra, a few minutes' walk from electric car line. HOME AGENT.

FOR SALE—

See our ads under suburban classified, "Alhambra for profit."

MAYERHOFF-MYREN CO., 121 S. Spring st. Alhambra.

FOR SALE—PRETTIEST CORNER IN Alhambra, 1 acre, two blocks from car; 2 palms in front, fruit in rear, $1250. Commonwealth, 308. MISS WHITE, Monte Vista, Los Angeles.

FOR SALE—FOR BARGAINS IN Alhambra property, see J. ville and Alhambra property, see J. DORN & CO., Dolgeville Block, 224 S. Spring st. 2 acreage for subdivision close to car line; 5 fice space 4 purchase.

GLENDALE.

FOR SALE—

10 ACRES.

$250 PER ACRE.

This is about the only piece of acreage left, available for subdivision. It lies absolutely level, one block from car line. It has improvements worth $2500, including well and pumping plant. This will cut up into 8 to 10 nice lots, which will readily bring from $50 to $75 each—quick profit in this. This is the first time this has been advertised for sale. I have sole agency for this, at above price for short time only. Write or phone

H. S. COMSTOCK, GLENDALE.

(Sunset phone, Glendale 207.)

FOR SALE—

SEE US FOR ALL GLENDALE PROPERTY.

CHEAP LOTS.

$425 ONLY $25

CEMENT WALKS AND CURBS LAID STREETS

LARGE 13 YEAR OLD GRAPE AND LEMON TREES; GRADED STREET MENT WALKS AND CURBS.

$850 A LOT $25

CALL AT 225 S. SPRING FOR FREE TRANSPORTATION.

STERNBERG BROS. & HOWE, GLENDALE OFFICE, 6TH AND BRAND BLVD.

PHONES, GLENDALE EX. 809; M. SUNSET 981.

FOR SALE—

A hotel filled with profitable boarders and the only one in the city.

A cafe on the principal street and the only one in the city.

A 4-acre platted block in the heart of the city.

3 business lots, which are selling cheap.

Several desirable lots, near Verdugo.

One piece of property on Main st., Glendale.

Several other attractive snaps are now on my list.

Call and make your selection.

H. J. SCHAPER, 40 Fay Bldg.

FOR SALE—

LOTS $125 UP.

Fine view of mountains, ocean, etc.; only 15c down, $1 per week.

Monrovia.

FOR SALE—

10 acres orange and lemon ranch, situated in La Habra Valley, on Whittier ave., between Whittier and Fullerton, 3 miles from Whittier and Fullerton. 3 acres, 4 year old Valencias, 3 acres, 4 year old lemons. Good 5-room modern house. Price $2000, $3000 cash, balance on time.

½-acre orange and lemon ranch, near Glendora. 50 acres in 3 years old Valencias, 6 acres 2 year old lemons. This is strictly a first-class ranch with abundance of water. Price $25,000.

See MR. WALL, with

J. W. CLINE REALTY CO., 502-3-4 Merchants Trust Bldg. Broadway 4825. Home 7268.

FOR SALE—

SPOT CASH WILL BUY a 7-acre 11-year-old Washington Navel orange grove, located in an A1 district, where the water right is frostless dis-trict, where the water right is perpetual and strictly first-class for citrus fruits. This is strictly first-class proposition, and must be sold to close an estate. A WE CAN POSITIVELY DELIVER.

J. D. CAMERON CO., Member L.A.R.B. 726 H. W. Heilman Bldg. Home sells; M. 4000.

FOR SALE—SUBMIT ME COUNTRY walnut grove or acreage and about $2000 cash for my equity in a good corner, Central ave., north of 8th st., property. Prefer property with building. This location cannot be beaten and you can make good trade if you want income property. F. N. BURLEIGH, 504 Mason Bldg.

FOR SALE—FIVE-ACRE ORANGE GROVE in the best part of the citrus fruit belt, with plenty of cheap water, for $1275, on easy monthly payments. Call or write for our booklet, "California Oranges." CALIFORNIA FRUIT GROWERS' EXCHANGE, 219 H. W. Hellman Bldg.

FOR SALE—FINEST ORANGE GROVE IN Los Angeles county. Price $30,000. Will allow $10,000 for next year's crop and apply on purchase price. Splendid opportunity. One hour's ride from Los Angeles.

GLOBE INV. CO., 301 Mason Bldg.

FOR SALE—COVINA ORANGE GROVE, 12 acres, 8 acres navels, balance Valencias, 5-room house, $10,000, $4500 cash, balance 5 acres, income last year $2700; one-third Valencias, balance navels, modern 7-room house, $12,000. SPRAGUE & WHITE, 319 Grant Bldg.

FOR SALE—FLORIDA ORANGE GROVE. The owner will be at the place after November 15, and will give any intending purchaser a good time whether he buys or not. Post dogs, hunting dogs and fine fishing. Inquire into this. W. A. CARNEY, 402 Stimson Bldg.

WANTED—ORANGE OR LEMON GROVE, trees three or four years old preferred; will buy ten or twenty acres, if reasonable. Address N, box 179, TIMES OFFICE.

FOR SALE—4 ACRES, 12-YEAR-OLD ORange grove, city limits, Colton, or will exchange for Los Angeles city property. Owner, W. W. ALEXANDER, real estate, etc., 122 W. Third st., Los Angeles.

FOR SALE—5-ACRE ORANGE GROVE, near Pomona; fine condition; worth $1000 an acre; ask $650; one-third cash. RURAL REALTY CO., 309 Mercantile Place.

FOR SALE—OR EXCHANGE—FOR LOS ANgeles property, 5 acres in bearing lemons at Corona; quick or you loose it. GIBSON, 312 E. 23rd st.

FOR SALE—VERY CHEAP, FINE IMproved walnut and orange ranch. Income property, fine location. Phone D1654.

FOR SALE—
Beach Property.

FOR SALE — ONE O FTHE FINEST AND best located bungalows in Ocean Park, will sell on a basis of netting the purchaser (as a renting proposition) better than 10 per cent. This place will sell quickly on sight.

J. A. BOWDEN, Owner. Phone 27025 Los Angeles.

FOR SALE—BEACH LOTS.

Cheapest lots in the market, a bunch of 10 large lots overlooking Santa Monica and the ocean, fine view and splendid location. See owner, 802 TEMPLE ST. Phone Main 3404.

FOR SALE—A BUNCH OF BEAUTIFUL lots; the admiration of all beholders, overlooking Naples, Alamitos Bay and the ocean. Will sell cheap — taken soon. Call 802 TEMPLE ST. Phone Main 3404.

FOR SALE—$750; VERY CHOICE LOT EAST Newport, adjoining best cottages; owner must sell and invites cash and fair offer. WM. N. HOLWAY, Agent, 211 Grant Bldg. Home A1939.

FOR SALE—A LOT ON NORTH SIDE OF Ozone ave., Ocean Park; a snap if taken in the next few days. See OWNER, 310 S. BUNKER HILL. Main 4495.

FOR SALE—AT ORIGINAL PRICE, FOUR lots, one corner, in beautiful Huntington Beach; note this, will sacrifice if sold immediately. See OWNER, at Red Star.

FOR SALE—$750, EQUITY IN FOUR FINEly located lots at Huntington Beach or will trade for one city lot. Address O, box 110, TIMES OFFICE.

NAPLES.

FOR SALE—A CHOICE PAIR LOTS, 60x80 ft., between 3 canals, close in, 250 ft. from Rivo Alto Canal, asphalt st.; price $2500; company terms. OWNER, 612 Grant Bldg.

FOR SALE—RIGHT BUY IN NAPLES PROPer. $900; will take it; investigate. L. M. ZIEGLER, 353½ West First st.

FOR SALE—
Beach Property.

LONG BEACH.

FOR SALE—E. OCEAN AVE. BLUFF, $25,000; improved; half cash; income over $200 a month. E. Fifth st., south front, $7500; full lot, worth $3000; terms. Magnolia corner, $2500; terms; worth $4500 this month. Alfalfa acreage, ready for subdivision; so cheap I don't dare print the price; ask me. List your Long Beach bargains—I sell 'em. WATSON, 640 Huntington Bldg. Main 4254. Home F7180.

FOR SALE — 2 LOTS, LOCATED COR. Hill and Locust, Wetherall tract; price $700; good terms, one block from American ave.; also 1 lot on Bell ave., $600; good terms. These are the very best bargains in Long Beach; am going east and must sell. Address DELLA PRINGLE TUTTLE, cor. First, Elm ave.

FOR SALE—

LOTS 8 AND 12, BLOCK 9, BEASIDE PARK TRACT.

WILL SELL AT A BARGAIN OR TRADE FOR COTTAGE.

HASSON BROS., 613-20 HELLMAN BLDG.

FOR SALE—I MAKE A SPECIALTY OF Long Beach Property, and have the best of it; if you will call at my office I will take you down and not ask you nothing. W. P. CHAPPELL, 613 Gross Bldg. Main 3352. Home 3612

FOR SALE — FINE 50-FOOT LOT ON GOOD road east of American ave., Long Beach, $450; easy terms; worth $600. F. SNOVER, 205 Mason Operahouse.

FOR SALE — 125 x 447 ON CORNER, BEST part Long Beach, $1500; worth $2000; owner non-resident; will trade again to any buyer; terms. F. SNOVER, 205 Mason Bldg.

FOR SALE—A CHOICE CORNER, CLOSE to American ave. car line, 50x120, This is a snap at $350; easy terms. H. J. SCHAPER, 400 Fay Bldg.

SANTA MONICA.

FOR SALE—

OCEAN AVENUE.

You make no mistake buying Ocean avenue property.

A beautiful home of 10 rooms, furnished; 3 open fireplaces, all modern conveniences, fine barn, and extra large lot, 66 2-3x150 feet, on the choicest block on the avenue. Price for a few days only

—$20,000—

Easy terms can be arranged.

SANTA MONICA REALTY CO., 326 W. Fourth st., Los Angeles. Or J. B. PROCTER, Third st., near Oregon ave., Santa Monica.

FOR SALE—BUY WHERE IT IS MOVING. We have sold 30 lots in this vicinity within a period of 30 days.

FOR SALE.

4 lots on 14th st. from $500 to $550. 10 lots on 16th st. from $450 to $650.

GREEN ACRES.

Lots 80x160 for $250 each, near Nevada blvd., abundance of water, easy terms.

FOR SALE—SANTA MONICA, 90x180, THIRD near CENTER; FINE PROSPECT TO MAKE BIG PROFIT IN SHORT TIME. S. JACOBY & CO., 223 PACIFIC ELECTRIC BLDG.

VENICE OF AMERICA.

FOR SALE—WAREHOUSE SITES.

We can deliver warehouse property between two electric railways. Center of Venice of America. Line to beach. This property is naturally located, having all the advantages of similar property in the city. Center street is to be widened and extended to the ocean. Try road, which will make it the most direct route from Los Angeles to Venice, via the Pacific Railway unfold themselves, the man that purchases Venice property now is the wise man. The tide has turned for the betterment of this beach.

Price $1000 per lot.

It will pay you to investigate this, as the property will go in our opinion, one $100 per foot during the coming year. L.A.R.B.

CAROLAN, DALY & CO., 634 Byrne Bldg. Main 726. Home 6296.

FOR SALE—CHOICE LOT 50x100 FEET, facing west on the Speedway fp the Venice Pier, 1 cent fare to the beach. Can sell this lot for less than market value. Price $325. Easy terms.

F. E. KNAPP & CO., 204½ S. Broadway. Room 18.

FOR SALE—BIG SNAP, LOT IN VENICE, near Center st., close to railway; will take $1200, terms; cost $1650, and will sell for $2000 in two years with Harriman's deep-water harbor there. Address M, box 2, TIMES OFFICE.

FOR SALE—AT VENICE, 2 SAND LOTS, close to Strand, at a bargain. Must sell. owner, address N, box 28, TIMES OFFICE.

FOR SALE—6-ROOM MODERN COTTAGE, in Venice for $3000; must sell at once. $1000 cash, balance to suit.

FOR SALE—TWO LOTS, VERY CHEAP, Venice Del Rey tract. Owner, Phone Main 8567.

OCEAN PARK.

FOR SALE—OR EXCHANGE CLOSE TO the ocean at Ocean Park, fine cottage, 5 rooms; modern and furnished; lot 25x127 to alley.

—ALSO—

One cottage, 4 rooms; modern and furnished; lot 25x127 to alley; want cottage in East Los Angeles or Boyle Heights.

B. F. BACON, 213 W. Second st.

FOR SALE—OR EXCHANGE, CLOSE TO ocean; modern and furnished; lot 25x127 to alley.

B. F. BACON, 213 W. Second st.

For Sale—Or Exchange, 9 lots, 50x185 each, and 2 cottages, new, price $3800; want cottage on higher elevation.

B. F. BACON, 212 W. Second st.

FOR SALE—WE HAVE A GOOD FINELY located cottage for sale or to exchange; take a good lot in Los Angeles as part payment.

CHAS. J. HILDESHEIM & CO., 142 Pier ave., Ocean Park, Cal.

TO LET — COMPLETELY FURNISHED five of the finest 4-room cottages in Ocean Park, on Pier ave., nr. 4th. A. H. THOMAS, State Bank and Trust Co., city.

SAN PEDRO.

FOR SALE—SAN PEDRO.

WE HAVE FOR SALE SOME CHOICE BUSINESS PROPERTY ON THE FIRST FROM THE OUTER HARBOR.

DON'T FAIL TO READ OUR ADVERTISEMENT UNDER BUSINESS PROPERTY IN TODAY'S PAPER.

LUTON & GIBSON, 604-606 BYRNE BLDG., HOME 7863. 3RD AND BROADWAY. BROADWAY 4362.

SAN PEDRO OFFICE. LUTON, GIBSON & WETHERBY, 104 FIFTH ST.

FOR SALE—WILL SELL MONDAY ONLY, 40x125, 2 blocks from water front; for $1000. Address owner, O, box 72, TIMES OFFICE.

HUNTINGTON BEACH.

FOR SALE—TWO LARGE LOTS AT HUNTington Beach; price $550 for the two; less than ½ cash will take them. The adjoining lots have been sold for $400 each but the owner of these must have some money and will sacrifice them. THOS. J. HAMPTON, 119 S. Broadway. L.A.R.B.

PLAYA DEL REY.

FOR SALE—2 LOTS IN PLAYA DEL REY, one on the lagoon; also one lot in Highland Park, on Monte Vista st. TEL. A3758.

REDONDO.

FOR SALE—NEW MODERN 5-ROOM COTtage, 200 feet above sea level, on best street in Redondo, all street work done, will sell for $2000 equity of 1400 for L. A. lots, clear, only two blocks from car. C. F. SCOTT, 304½ S. Broadway, room 26.

WILMINGTON.

FOR SALE — BUY YOUR WILMINGTON property through me, and make $200 profit in 90 days or have your money refunded with 10 per cent. Can you beat this. J. H. DORION, Wilmington, Cal.

FOR EXCHANGE—
Real Estate.

FOR EXCHANGE — 2 ALFALFA STOCK ranches in Kern county for cottage here. ROBERTSON AGENCY, 122 S. Broadway.

FOR EXCHANGE—640 ACRES GRAIN AND grazing land. F. E. DODGE, 109 S. Broadway.

FOR EXCHANGE — $1600; CORNER LOT for equity in cottage. Address N, box 4, TIMES OFFICE.

FOR EXCHANGE—2 ACRES INGLEWOOD, clear for lot with trees, west or northwest. 207 WEST THIRD ST.

FOR EXCHANGE—EQUITY OF $4500; IN swell residence for clear acreage; will assume. Room 8, 452½ S. BROADWAY.

FOR EXCHANGE—WHAT HAVE YOU FOR RUTLEDGE & CO., 221 Tajo Bldg.

FOR EXCHANGE—16-ROOM HOUSE, PASsadena, for Los Angeles or acreage. TUCKER, 212 Merchants' Trust Bldg.

FOR EXCHANGE—
Real Estate.

FOR EXCHANGE—

M'DONALD & STOTT COMPANY, 309-317 Lankershim Bldg. Corner Third and Spring.

Did you take an outing with us during the past week? No? Well, I am amazed! You, on whom we counted most, to fall us. And don't you know by refusing to accept our hospitality this time, you are losing two great opportunities of your life. First, the opportunity of an pleasant outing, with the best people on earth, which is us; and second, you are losing an opportunity of securing a one-fourth or a one-half-acre lot, or lots, in our springdale tract, at prices to astonish you, and the terms easy enough for any body person. Such opportunities come but seldom in one's lifetime, and it is the person who grasps the opportunity when it comes along that does things, and who gets the best of everything out of life. Now, therefore, be it understood and agreed between you and the sign-writer (that is me,) that you will ever after be alive to this inevitable law of compensation, and henceforth you will corral all opportunities as they pass your way. And be it further understood and agreed that you will DO IT NOW, by coming to our office today where you will find the "wizard," and get a ticket free of charge, enabling you to a trip to Springdale and return. Can't accommodate you, our office will be open to accommodate you at any hour today, until 4 o'clock p.m. Come, go with us and see our springdales, and while at the office procuring the ticket, see the wizard, the best trader in the United States; and at such time in your life as it may be advantageous and desirable for you to make a real estate trade, you will know the name of the artist in the trading world, and you will have laid the foundation for your property and confidence in his hands, and will call on him and open the rest. And at that time, you and I, the sign-writer, will sit at last friends over your opportunities.

Read the wizard's bulletin, which follows. He offers you a very attractive bunch today. He rolls them out, come in with your property lists and write, and we will send you a listing blank. He who hesitates is lost. Don't hesitate.

$3500. On West Fifteenth street, between Main and Moneta, we have a modern new 5-room house, with reception hall; fine class condition; cash value $4000; incumbrance $1500. Want Los Angeles or near-by acreage.

$3500. Cottage in first-class location, or will consider acreage; near Vernon; cash value $4000; incumbrance $1500. Want lot or cottage in Los Angeles for equity.

$3750. Huntington Park, one fine lot, street work completed; value $500, clear of incumbrance. Want lot in Los Angeles property, orange or vacants, southeast or southwest, and will assume.

$3750. Five-room cottage on Cornwall street, near front. modern; cash value $4000; incumbrance $1500. Want clear of incumbrance. Want S. Southern California ranch.

1191. Seven-room house on Grand avenue, modern, Defresse street; will rent for $25 a month. Value $4200; incumbrance $2500. Want something clear in orangeo, alfalfa, walnuts or Los Angeles property.

1194. Seven-room house, strictly modern, 100x185, Whitley avenue, Hollywood; shrubbery and fruit trees; value $7500; incumbrance $3500. Want a five or six-room cottage, good location; will assume a small amount.

1175. A fine department store, worth about $30,000 to $35,000; clear; crisp stock; located in one of Southern California's most prosperous and hustling cities, paying 20 to 25 per cent net on the investment. Want to exchange this stock, clear, for land in California. This is one of the rare things offered for exchange.

1183. A 66-room apartment house, 18 apartments of three and four rooms each; West First street; new and modern; value of building, $40,000; furniture, $4000; incumbrance $22,000. Want good Southern California exchange at its equity.

1178 and 1177. Two lots on 17th street, between Moneta and Figueroa, 75x145 each; value $1350; incumbrance none. Also lids land and 3-room California house, with barn for fishing parties, at San Pedro; value $1200. Want a cigar or fruit stand, or other good business proposition in Los Angeles.

1179. 120 acres of mixed land, Salinas Valley, Monterey county, on the Southern Pacific; plenty of water, no improvements except fence; 60 acres under cultivation; balance timber and pasture. Value $1500, clear. Want cottage or lots and will assume a small difference.

1185. 17 acres grain; some fruit, pumping plant; two miles east of Rialto; value $4500. Want Los Angeles residence.

1192. 20 acres in sandy loam, two miles south of Solita, Tulare county, the artesian belt, all level; no improvements; value $1000, and worth that much money; clear of incumbrance. Want house in Los Angeles or near-by acreage.

1193. 20 acres of oranges, plums, etc., 10 and 11 years old, at Corona, California; house, chicken corrals. In good condition; value $4000; incumbrance $1000. Want a house in Los Angeles for equity.

1186. 10 acres, twenty rods north of National City, 4½ miles from San Diego center, plenty of water, 4-room California house, barn and other outbuildings; good condition; great for chicken ranch; value $5000, what's that price; clear. Want Kansas, Nebraska or Colorado ranch property.

1187. 22 acres at Riverside, across line in Colorado, for any kind of fruit except oranges; free water right, allowing 10 inches for eleven days for 24 hours. No buildings. Value $3500; incumbrance $1200. Want Los Angeles for equity.

1188. 25 acres of grain or olive land, Menifee Valley, Riverside county. Water can be developed by pumping. Fine wheat land; value $1500, clear of incumbrance. Want Los Angeles property, orange or lemon grove.

156. 100 acres in Kern county; magnificent water right; 25 inches; two large artesian wells; 25 acres fenced, under cultivation; balance fruit; fine river bottom pasture adjoining and stock ranch of 1000 acres of government land, with plenty of wood. Fine improvements; house, store-house, blacksmith shop, barns, sheds, all implements and stock. Personal property worth $3500. Great market for products. This property is near the town of Isabella, which is a mining district. Sixty July 100 tons of alfalfa, $250 worth of vegetables, $500 worth of other products have been sold, and $300 taken in from pasture. Well located, and a money maker. Price $20,000. Want Los Angeles property. The best trade ever offered for the money.

186. Hollywood, ten-room modern residence, Whitney avenue; value $12,000, incumbrance $5000. Lot 100x185. Want Los Angeles, improved or unimproved, and will assume a little.

1196. 40 acres located ½ mile from Palo Verde, on Santa Ana electric line; sandy loam, plenty of water flowing well; 4-room house, barn, corrals, etc. Value $2000, incumbrance $2000. Want city, improved or unimproved.

1197. Two pieces of property, consisting of 26.07 acres, located at Studebaker; good alfalfa, vineyard or corn land; will raise anything. No irrigation is needed; water is 12 to 20 feet. 4-room California house, plenty of wood. Value $15,000, clear. Cut them in two. Will exchange one or either for Los Angeles or Long Beach.

1254. Two-story brick building, containing 5 store rooms, with a full and rooms above, on Main street, Burbank. Lot is 100 good condition; income $75 a month. Value $12,000, and worth that much money. Incumbrance $3000. Want Los Angeles, and assume or pay cash difference. Will clear this property if necessary.

1195. Three lots, improved with store building and warehouse, 12 miles from Sack City, 16 miles from Council Bluffs, Iowa. Good condition; will rent for $25 a month. Value $1000, and clear. Want Los Angeles city, age or small ranch. Will pay cash difference or assume, or will put in two lots, Block 13, of Highland View tract, Glen Ahern Drive, half block from Garvanza car line, worth $2200 and clear.

721. 160 acres one-fourth mile from I. & G. N. Railroad, one mile from Arcola, crossing on Santa Fe, and 21 miles from Houston, Texas; fine black land, fenced, small house, barn and other buildings. Value $4062, and clear. In exchange for California, and prefer Fresno county.

1145. The great center of all that is iron and steel in America, Pittsburgh, Pennsylvania, with soot, smoke and wealth. We have on Lake street, lot 53x100x120, improved with a modern eight-room 2-story house; first-class condition; rented for $25 per month, cash value $4500. Incumbrance $2000. Want small tenement, same city, a store and two seven-room 2-income $60 per month. Cash value $6500, clear. Want cottage or lots and will assume a small difference.

1198. 20 acres in the city of Des Moines, Iowa, unplatted; opposite Clifton Heights Addition; 20 minutes' walk from county Courthouse and Capitol building; car service and public schools; value $6000. Incumbrance $2500. Want city property, or orange grove for equity. Will assume.

894. 9 acres 1½ miles from Stanley, Johnson county, Kansas, plenty of living water; good six-room cottage, barn and other buildings. Leased $400 per year, value $10,000, incumbrance $2500. Want a ranch, oranges, walnuts or alfalfa preferred. Will assume as high as $15,000. Now, you fellows with large mortgages, get in on this.

225. Income property at Rockport, Indiana, where the Hoosier lives, consisting of ten houses; furnace heat, modern, good rent-ers; income $100 a month. Value $17,000, and all clear. Also a ten-room residence, same place, strictly modern; rents for $50 a month. Value $5000, clear. Also one lot with two good warehouses, rents for $12 per month. Value $500 and clear. Also one lot any part of this, or all of it, into good Southern California; will take in an exchange grove if it looks good. Would also consider property near Fresno.

Now, get busy. If you cannot pick something out of this today, there is no trade in you; you just think there is. Annex to

FOR EXCHANGE—
Real Estate.

what pays; be doing something. Come in and see the wizard; bring in or send in your property list, and don't forget the Springdale tract. There is money while you wait.

M'DONALD & STOTT CO., (Entrance) 312 Lankershim Bldg. Phones—Home Ex. 596 Sunset Main 4433.

FOR EXCHANGE—

LOTS.

LOTS.

$850—Clear, ¼-acre lot, Clariedale, on Venice Short Line, and $500 cash for residence west of Main and north of 24th st., up to $4000; balance payable monthly.

$1000—Clear, lot 50x190, E. Hollywood; all modern improvements, and $500 cash for cottage up to $5000.

$1000—Clear, lot 50x134, Boyle Heights; want cottage up to $3500.

$2000—Clear, two lots, E. 4th st., near Bread; want cottage up to $3500, south of Pico and east of Vermont.

$2500—Clear, three lots, 50x155, E. Hollywood; want residence up to $4000; will pay cash difference.

$3000—Clear, lot 50x164, Ellendale Place; want residence, S.W., up to $6500.

$3000—Clear, lot Ocean Park; want improved ranch up to $3000; will pay cash difference.

$4500—Equity $3500, 7 lots, Ivanhoe, 60x222 each, nicely improved; want rooming-house; will assume.

$6500—Clear, lot 50x190, E. 26th st., near South Park; want Los Angeles income property up to $10,000.

$7500—Equity $2500, Central ave., near Washington, 50x167; want residence or income up to $12,000

$9000—Equity $4700; lot 155x176, W. Washington, near Union; want income property; will assume if necessary.

$12,000—Clear, fine beautiful lots, high and sightly, near Echo Park; want Los Angeles residence or income about same value.

$15,000—Clear, three lots, 150 each; beautiful corner, Prospect ave., Hollywood; want Los Angeles residence or income up to $20,000.

$22,000—Clear, fine business lot 65x120, Prospect Blvd., near Cahuenga, small income; want Los Angeles up to $25,000.

$24,000—Clear, magnificent lot for apartments, 96x165, corner Hope st.; fine high; want ranch up to $12,000.

$25,000—Equity $15,000, magnificent corner 135x 125, near First and Alameda; splendid manufacturing site; want acreage for subdivision for equity.

$30,000—Clear, business lot, 45x125, on Main st.; want country ranch; Redlands or Highlands vicinity, same value or more.

$50,000—Equity $30,000; splendid business lot, E. Fifth st.; improvements bringing $100 per month; want Los Angeles residence up to $20,000.

INCOME PROPERTY.

INCOME PROPERTY.

$3800—Clear, E. 23rd st., two stores, now rented for $52 per month; want residence in S.W., same value.

$4500—Equity $1500, W. 28th st., three 4-room flats near Figueroa; income 10 per cent.; want Los Angeles or Long Beach lots for equity.

$5200—Equity $2000; Orange st., four flats; rent $75 per month; want Los Angeles or suburban, clear, for equity.

$9000—Equity $4500, E. First st., four 5 and 6-room flats, large lot, income $80 per month; want residence or lots; will assume.

$10,000—Equity $5500, new, eight 3 and 5-room apartments, income $100 per month, near Main st.; want lots or cottages for equity.

$14,000—Equity $9000, 2-story building containing stores and flats, W. Pico, large lot; income 8 per cent.; want ranch or acreage for equity.

$34,000—Equity $8000; close in, four 5-room flats and seven houses; income 10 per cent.; will trade for Los Angeles property or lemon grove for equity; must be first-class; might assume small amount.

$12,000—Equity $3000, Bonnie Brae, four 5-room flats; large lot; income $150 per month; want Los Angeles or suburban clear property for equity.

$25,000—Equity $5000, Figueroa and 9th st. vicinity, twenty-one 3-room apartments, completely furnished, all new; want 6 or acreage for subdivision.

$50,000—Equity $30,000; Fifth st., income only $100 per month, but property a big bargain. Want residence up to $35,000.

$50,000—Equity $40,000; Grand ave., 24-room hotel building, furnished; income $500 per month; want ranch or other property up to $25,000.

$50,000—Equity $26,500; corner Hill 1 st., 22 rooms; want ranch, acreage or eastern clear, for equity; might assume small amount.

$52,000—Equity $32,000, 23-room apartment building near 2nd and Fremont; new 46x150; cement; completely furnished; lot clear, for equity; income 10 per cent.

CITY HOMES.
CITY HOMES.

$2500—Equity $1200, 6-room cottage, E. 48th st.; improved ranch.

$3000—Equity $1000, very pretty 5-room bungalow, W. 24th st.; want Los Angeles home strictly modern; want lot.

$4500—Clear, new 6-room beautiful bungalow just completed; also a 4-room cottage on rear of lot; 50x150; a good location; want lot up to $1500, balance terms to suit.

$4500—Equity $2500, 9-room residence, east front; Magnolia ave, near West Adams; clear property for equity; will consider lot or ranch; equal in value.

$4500—Equity $4500, 6-room house, E. 16th st., large lot, prospective business property, or smaller; want improved ranch for equity

$6500—Clear, elegant 7-room residence, Kensington Road; want walnut ranch Anaheim or Fullerton vicinity.

$7000—Equity $2000, very beautiful 5-room bungalow, very beautiful home, W. 24th st.; want lemon or lemon ranch

$8500—Equity $2500, beautiful 5-room residence, Elden ave., hardwood floors, solar heater, etc.; want good lot up to $2000.

$10,000—Equity $3500, near Figueroa and Pico, two 7-room houses, three lots; big bargain; want walnut grove.

$12,000—Equity $7500; beautiful 5-room residence, W. 9th st.; hardwood floors, etc.; want walnut ranch.

$12,000—Equity $7500; large beautiful home, Highland Park; want eastern clear for equity.

$13,000—Equity $10,000; St. Andrew's Place, magnificent 8-room residence, oak floors throughout; furnace, large barn, etc., lot 75x150; want Los Angeles or suburban lot up to $5000.

CALIFORNIA TOWNS MISCELLANEOUS.

CALIFORNIA TOWNS MISCELLANEOUS.

Hollywood—$2000, equity $900, 7-room bungalow, Michigan ave., lot 62x200; a beauty; want Los Angeles residence same

Pasadena—$10,000, 8-room bungalow; hardwood floors throughout, beamed ceilings, lot 200x175; large barn, retaining walls; not a prettier bungalow in California; want orange grove up to $10,000, but must be AI.

Long Beach—$2000, clear, 4 lots; want Los Angeles cottage; will pay $1000 cash difference.

Ocean Park—$3500, clear; 5-room cottage and lot, 50x150; corner 4th st.; want foothill home up to $3500.

Ocean Park—$5000, clear, 10-room house, large lot, Third st.; want foothill home for equity.

Fullerton—$15,000, apartment building; large income 10 per cent. Want ranch about same value.

Redlands—$2000, clear; 5-room cottage, 9th st.; want Los Angeles or Long Beach.

Needles—$9000; 4 houses and 4 lots; rent $100 per month; want Los Angeles.

San Bernardino—$3000, beautiful 6-room bungalow, strictly modern; large lot; want Los Angeles vacant or improved.

San Diego—$2000, clear, 26 lots; want Imperial Valley land up to $3000.

San Francisco—$2000, clear, Green st. near Scott; splendid lot; want Los Angeles property.

Wilmington—$15,000, clear, 13 acres, splendid for subdivision; finely improved; want Los Angeles up to $30,000.

HORACE G. HAMILTON CO., 200-201-202 Fay Bldg., 3rd and Hill.

OUR SPECIAL SYSTEM MATCHES ALL PROPERTIES

Members L. A. Realty Board and L. A. Chamber of Commerce.

"12 Years in Los Angeles."

FOR EXCHANGE—OR SALE.

10 ACRES, WITH WASHINGTON NAVELS, 10 YEARS OLD; 7-ROOM MODERN HOUSE AND BARN, FINE CHICKEN HOUSE, CEMENT FLOOR, CEMENT PIPE LINE FOR IRRIGATION OVER ENTIRE PLACE, $7500.

GLENDORA PROPERTIES.

20 ACRES, ALWAYS BEEN IN GRAIN; WELL 250 FEET DEEP, PRODUCING 20 INCHES WATER; PRICE $4000.

10 ACRES, 5 ACRES OLIVES, 5 ACRES IMPROVED, CENTRALLY LOCATED FOR BUILDING SITES, CLOSE TO NEW ELECTRIC LINE; $4000.

20 ACRES, SET TO WASHINGTON NAVELS, 12 YEARS OLD; RESERVOIR HOLDS 1,250,000 GALLONS; SHARES IN GLENDORA WATER AND RIGHTS IN PRIVATE SUPPLY; 7-ROOM HOUSE AND BARN; LOCATED RIGHT IN TOWN; FINE FOR SUBDIVISION; PRICE $1000 PER ACRE.

20 ACRES FOOTHILL PROPERTY, 10 ACRES SET TO WASHINGTON NAVELS, 10 ACRES HELD FOR WATER RIGHTS; PRICE $14,000.

20 ACRES, FOOTHILL PROPERTY, 20 ACRES GRAIN; GOOD WELL AND RESERVOIR, WATER BEING SOLD TO JOINING RANCHES FROM THIS PROPERTY; $100 PER ACRE.

WHAT HAVE YOU TO OFFER FOR ANY OR ALL OF THE ABOVE?

HARBON BROS., 613-20 HELLMAN BLDG. HOME PHONE 1188, MAIN 167.

FOR EXCHANGE—

$25,000—Bank note, $10,000. One of the swellest flats in city, consisting of eight 5-room flats, all rented; lot 90x165, on corner southside clear eastern. D. L. PETERS, Sole Agent, 324 W. W. Second st.

FOR EXCHANGE—
Real Estate.

FOR EXCHANGE—

$100,000, Mortgage $45,000, at La Manda, 17 miles south of Los Angeles, 286 acres; every foot of this ranch is fine soil, 20 acres to alfalfa, balance grain land; all been cultivated. 600 year, 2 houses, barns, sheds, etc.; tank houses, reservoirs; everything to operate; tools, machinery, etc., goes with ranch; want clear property in Los Angeles; might assume if subdivision; there is nothing to beat it in Southern California.

We have a client with $100,000—$60,000 cash, and $40,000 in an orange ranch at Covina; an elegant property, finely improved. He wants business property between Main and Figueroa, 4th and Pico.

$2500, mortgage $350. El Monte, 10 acres of grain or walnut land; plenty of water; want cottage in Los Angeles; will assume.

$27,500, that's $250 front foot for 150 feet on 7th and 145 on good cross lot out Westlake Park way; best buy on the street; mtg. $15,000; want for equity clear city or country.

$5000, clear; 160 acres in the Red River Valley, Minn.; all under cultivation; want Southern California; will assume. $24,000; mtg. $9000; good piece of city income; two-story brick building, 27 rooms above, stores below; income $125 per month; will consider good clear orange grove or residence in city.

$7000; mtg. $2500. Ventura county, 30 acres, all improved; income $1400 yearly; a clean proposition; want Los Angeles home; will assume small amount.

$15,000, Ivanhoe, 20 lots; a very pretty piece of property; 5c car fare from city of Los Angeles; for cash or city property.

$50,000 in southwest, 3 well located lots; will consider residence in city or small income. Clear, Santa Ana preferred.

$3,000, clear, 15 acres at Wilmington; sandy loam soil; on Vermont ave.; will consider Los Angeles.

$25,000; mtg. $5000; a good buy on Broadway. Vacant lot 80x127; will consider Hollywood or beach for equity.

$10,000; mtg. $3000; residence in Booneville, N. Y.; also property in Redondo. $13,000; want good orange or lemon grove.

$17,500—Want ranch or rooming-house; read the adv. above.

$22,000, Tulare Lake district, Kings county, 640 acres of best grain land in the country; it is clear and all under cultivation; want Los Angeles; might assume.

$14,000, Clear, St. Louis, 4-flat building; rent $1400 year; want Southern California. Also $15,000; pay 15 per cent.; want Los Angeles income; will assume.

$25,000; mtg. $12,000, 10 acres on Melrose ave.; will take up to $10,000 in Pasadena, balance $2500 cash.

$7500; mtg. $2500; lemon

Real Estate Liners

FOR EXCHANGE—
Real Estate.

FOR EXCHANGE—
DENNIS BROKERAGE COMPANY,
228 Byrne Bldg. (Formerly office of Vale-Dennis Brokerage Co.

$2000—House and lot in good Southern California town, for cottage at beach, or will put in more property up to $4000 for beach.

$900—We have a good cottage, a lot improved, both clear, and equity in a good lot $500. $1000 cash, to exchange for the best lot $900 will buy.

$12,500—Equity in good city property for good clear residence in west or southwest part of city.

$15,000—Clear, first-class income property at St. Louis, Mo., bringing in $1500 per year. Will take for this new brick flat building, a small ranch with buildings, or residence in city and cash or mortgage back for difference.

We have excellent exchange properties listed with us in values from $2000 up to $150,000, and will be pleased to take up exchanges with you in any amounts.

DENNIS BROKERAGE COMPANY,
228 Byrne Bldg. Home A3714. 21

FOR EXCHANGE—
20 acres near Glendora, 4 acres in 5-year-old navel oranges, abundance of water; will have $60 boxes this year; want Los Angeles or Long Beach property, will assume; price $4500, mortgage $1000.

12 acres situated at Anaheim, sold in first-class, large brick house, barn, etc.; price $13,000, property is clear; want Chicago property; will assume.

40 acres, $10,000, situated 13 miles from Los Angeles, only ¼ mile from station on electric line; 8-room house and barn, etc.; family for board; will consider first-class eastern or good Californian property.

12½ acres in oranges and walnuts, in first-class condition, located at Tustin, Cal.; price $12,000, property free and clear; want apartment in Los Angeles.

We want good apartment house worth $12,000 to $20,000; will give in exchange first-class eastern, free and clear, worth $10,000 assume mortgage for difference.

40-acre orange and walnut ranch near Fullerton, 25 acres in oranges and walnuts, trees 8 years old, 3-5 of orange trees are navels, balance Valencia and sweets; 5-room house, good barn; price $25,000, mortgage $9000; will consider first-class eastern.

See MR. WALL, with
J. W. CLINE REALTY CO.,
629-630 Mason Opera House Trust Bldg.
Phone; Broadway 4634, Home 1504. 21

FOR EXCHANGE—
Lot at Wilmington, 32x132, east frontage; price $350; also lot at Watts, price $150; both clear; will exchange for first payment on cottage in south or southwest.

40 acres, cottage of 5 rooms, bath; 4 flowing wells, sufficient water to irrigate 40 acres, mulikadow for alfalfa; one block from electric car line; small family orchard; price $4500; will exchange for Los Angeles property.

3 houses and lots on Wall street, Westlake district, beautiful lot; price $11,000; will exchange for Hollywood property about same value, or might consider small ranch.

14-room 2-story brick building, splendid location; street work all done; price $20,000; located in Chicago; wants Los Angeles property.

Apartment house with 34 rooms, furnished, lease for 3 years; large lot, very centrally located and values advancing; price $12,000; in exchange for ocean-front property.

7-room new modern, beamed ceiling, 2-story house, in southwest; price $4200; in exchange for small ranch.

Lot 50x179, beautifully located, close to Westlake park; very desirable for flats; price $4250; will exchange for cottage in the south or southwest.

House of 9 rooms, all modern, Westlake district; lot 74x183; price $7500, mortgage $3750, at 6 per cent. Exchange for good lot and some cash.

List your property with us, our system of advertising exchanges brings us quick sales.
JOHN HIGNHAM COMPANY,
213 West First st., ground floor.
Phones—Home 5525, Sunset Broadway 5614. 21

FOR EXCHANGE—BY
HUGHES & WEBSTER,
731 H. W. Hellman Bldg.
$5400—Mortgage $775. A 5-room cottage and 4 lots, Euclid ave. On Boyle Heights Car Only 15 minutes from center of city. Will take one good lot or near by country.

$7000, clear; 40 acre mountain ranch, nicely improved with 8-room house, barn, large barn, waterpiped to house and grounds. All fenced. Photos in our office. Want eastern.

$5500, clear, 5 acres fine land in Holt Co., Nebraska. Want Southern California.

$6000, mortgage $2000. Fine flat in Cleveland. Good income. Want in A. or Orange county.

$6 M. mortgage $2000. 280 acres farm in the celebrated Red River Valley, the wheat belt of the world; 1½ A. city or country.

$7000, mortgage $2000. A beautiful home of 10 rooms West Adams way. Lot 60x150. Want cottage.

$3000, clear, 2 stores in Searchlight, the booming Nevada town. Rented at $60 per month. Want L. A. cottage or orchard.

$9000. 20 acres fine alfalfa land near Chino ranch. Nothing as good offered less than $150 per acre. Want city.

$10,500, 10 A. fronting on Hope st., improved with flats, paying $120 per month. Want vacant.

A few lots in the best residence part of Los Angeles at $200 each. Want income property.
EUGENE C. WEBSTER.
731 H. W. Hellman Bldg. 21

FOR EXCHANGE—
In 1900 Modesto in Los Angeles had 50,000 inhabitants in 1890, 100,000 in 1900, 200,000 in 1906 and has close to a quarter of a million now; it's growing faster than any other city of the Pacific Coast; will have a million inhabitants in 1925; less than 2 miles from the Courthouse in this city, occupying the great corner of Seventh and Alvarado, and joining beautiful Elysian Park, overlooking almost the entire city of Los Angeles with fine view of the ocean; the mountains and all the interesting country and convenient to street car lines; we have the finest close in 4-acre tract in the city that up to this time has escaped subdivision; grandest site in the city for a palatial home or for any institution where large grounds are desirable; the price of this splendid property is $30,000, and it is the cheapest close in property in the city today; we would like to sell it because we have rather more than we can handle conveniently; got to raise $5000 by 1st of December and will take $10,000 first payment in good clear real estate, southern California preferred, but will consider good property elsewhere; no use talking this property will not stand $50,000 before we are much older, but for the reason stated we prefer to dispose of it now; if apparently high will be glad to call on the RANNELLS LAND CO., 127 N. Main, or phone Home A1781, Sunset Main 3701.

FOR EXCHANGE—
COUNTRY PROPERTY.
$10,000—RIVERSIDE CO., close to center of thriving town, 6 acres orange and lemon grove, with modern 10-room residence; exchange for INCOME EASTERN.

$12,000—GLENDORA; 20 acres foothill, orange grove, only 27 miles from city; electric car line will soon be within easy reach; exchange for 2 eastern or California property requiring no personal attention.

$15,000 — ANAHEIM-FULLERTON district, WALNUT grove of 34 acres; close to depot, modern 5-room cottage, abundance of water from well and pumping plant; this place is good for 4 tons of walnuts (3000 pearly); will take any first-class rental property in part pay.

$20,000—NORTH ONTARIO district, 20 acres ORANGE AND LEMON grove, all full bearing and perfect condition; has netted $2500 to $3000 per year; fine, new 6-room house; want city or beach property in part payment.

$100,000—RIVERSIDE CO., 80 acres ORANGE grove, full bearing; a splendidly improved grove, with large and modern residence; want EASTERN property in part payment and prefer Iowa or Minnesota.
JAMES MENZIES & CO.,
21 222 Byrne Blk.

FOR EXCHANGE—
Covina orange grove, full bearing, 10 acres navels and 10 acres Valencias, modern 7-room house, abundant water, finely located, $25,000, clear, for city or near by.

Corner Heights, good house, vicinity 30th and Hoover, $10,000 and cash for closer in.

Altadena subdivision acreage, $40,000, whole or part, and cash, for income city.

Bearing orange grove, $15,000, and up to $20,000 cash for city or Santa Monica income.

Income city, $75,000, equity of $45,000 for other city or desirable outside.

10-acre grove, near Upland, 5 acres navels and 5 acres lemons, 8-room house, $18,000, for city; at Covina 15 acres, $12,000, and 5 acres for $4000 for city.

Modern house, Kinney Heights, $3000, for improved place, El Monte or vicinity.
SPRAGUE & WHITE, 519 Grant Bldg. 21

FOR EXCHANGE—
RIGGINS REALTY COMPANY,
422 W. SEVENTH STREET.
$700. Equity in well-located lot at Hollywood, for first payment on cottage of 6 or 7 rooms. Prefer southeast.

$2000. Equity in two lots on Vernon ave., between Moneta ave. and Figueroa, for first payment on cottage.
RIGGINS REALTY COMPANY,
422 W. SEVENTH STREET.
Phone F6054. 21

FOR EXCHANGE—
Real Estate.

FOR EXCHANGE—
422 ACRES BETWEEN THE CITY AND OCEAN; LEVEL AS A FLOOR. THERE IS BIG PROFIT IN SUBDIVIDING INTO SMALL ACREAGE, WHERE THERE IS ABUNDANCE OF WATER. 200 INCHES AND $50,000 PLANT, NEW, ON THIS LAND; 5 MINUTES' WALK ONLY FROM DOUBLE TRACK CAR LINE. SAME LENGTH RIDE FROM CENTER OF CITY AS HOLLYWOOD.

DRY LAND ADJOINING, $250 PER ACRE, WITH ALL OF THE WATER SYSTEM, PUMPING PLANT, ONE HOUSE, TWO BARNS, ETC.

ONLY $500, SEE IT TODAY. SEE IT TODAY, IT WILL NOT WAIT. TAKE CITY PROPERTY.

N. M. ENTLER & CO.,
202 Wilcox Bldg.

FOR EXCHANGE—$4250.
Beautiful new modern bungalow built and finished excusively for the owner, large living-room, dining-room, kitchen and store-room downstairs, 3 large sunny bedrooms upstairs, will consider well located lots in Ocean Park or city in part payment; this is an unusual opportunity to secure a very desirable home in a very select residence section, southwest.

ALSO
FOR EXCHANGE—$2500.
5 large rooms, fully modern, E. 22nd st., in beautiful cottage section, will consider well located lot for equity or will sell very low for cash; this is your chance; we are exclusive agents.

ALSO
FOR SALE—$2350 CASH.
7-room 1½-story new house, lot 50x165, barn, near 2 large factories, near 29th, Long Beach ave., come and see us; it's a bargain, you can't beat it.

RULE & SONS CO.,
925 Grosse Bldg., cor. 4th and Spring sts.
Wm. Rosenhill, Mgr. House and Lot Dept.

FOR EXCHANGE—RANCHES.
All good, and on cash values; 47 acres, 4 miles south of city, $11,000; make you fish soon.

8 acres 16-year-old navels, $6000; in heart of Corona; fine home.

40 acres, garden ranch, $9500; electric line; flowing wells, large buildings; SNAP.

40-acre alfalfa, dairy ranch, close in, big producer, pumping plant; want land, Northern California, Texas or Oklahoma, $16,000.

85 acres, with water power and gold mine, Tuolumne Co., Cal.; water power, 1,000,000 feet timber; $4000; worth $10,000 without mine; rare chance.

Several California fruit ranches for Kansas land or town; what have you?

What have you for ranches? I have large list, and some eastern farms and city.
O. H. ANDERSON, 206 Bryson Bldg. A3029, Main 8780. 21

FOR EXCHANGE—
EASTERN PROPERTY.
$8000—SOUTH DAKOTA, 640 acres level wheat land; will assume or pay difference for Southern California.

$16,000—WASHINGTON, D. C., large lot, improved, with 14-room modern residence, in the best suburb, close to electric car; this will sell for cash next spring; want city, country or beach home.

$12,000—MINNEAPOLIS, large corner lot, close in, 100x150 feet; fine flat property; suitable any good city, suburban, country or beach property.

$14,000—KANSAS, 270 acres in a well-settled, prosperous community; fenced and cross-fenced; good buildings; want city property here.

JAMES MENZIES & CO.,
21 222 Byrne Blk.

FOR EXCHANGE—
516 Byrne Bldg. Both phones.
Exchanges a Specialty.
We match all deals.
That's All.

$6400—640 acres good farm land; all or part, for what have you?
$2000—160 acres in Nebraska.
$2000—160 acres in Kansas.
$2500—40 acres Kern county, Cal.
The above three are clear, and we can trade all or part for equity here, city or country.

$22,500—Fine orange grove in Riverside, close in, 12-room modern house, fine income property; mortgage $10,000 bank loan; will consider Iowa, Illinois or Indiana lands, or any good city property here or East. Photo at our office.

J. H. G. STODDEN CO.,
21 534 Byrne Bldg.

FOR EXCHANGE—CITY. HEAR, HEAR; 3 new modern cottages and business lot, fairly central. Rents $50 monthly, fine store site. Take good home with part. $7500.

4-room house, store room, good meat business, $2000; equity $1200. Take lot, team or cows.

10-room apartment house, furnished, equity $2000; only $4500.

$15,000—Fine flats, southwest, for fine residence, quick.

New 5-room, Hobart Blvd., for cottage; near 40th and Moneta.

For all kinds city or country trading, see
O. H. ANDERSON, 206 Bryson. Call Main 8780, A3029. 21

FOR EXCHANGE—
$10,000 cash and a fine lemon and orange grove at Covina, 12 year old trees, and in first class condition, paying well; want a close in Los Angeles property up to $25,000.

Want an orange grove as part payment in exchange for a close in corner, suitable for a fine big apartment house; will give a good trade.

20 acres, near Ontario, fine land under cultivation, and just the right thing for walnuts, will give a liberal trade for Los Angeles.

$1500—A fine lot near South Park and 57th st., 50x157, want equity in cottage.

EDWIN A. GRAY, Office 424 Byrne Bldg.
Home phone 6116.

FOR EXCHANGE—

$10 acres at El Monte, set to walnuts, 15 acres 3 years old, balance 4 years; modern buildings; 15 minutes to bank and P.O.; 2 blocks car line; $18,000 clear; take one or two cottages part payment.

25 acres, near El Monte, set to walnuts, 4 years ago; 150 inches water, fair buildings; $20,000; take cottage part payment.

80 acres at El Monte; solid to walnuts, 4 years old, fine stand alfalfa between trees; gasoline plant, 200 inches water; modern buildings; finest young orchard in district; $30,000; take $10,000 city income.

18 acres Valencia oranges, 10 years old, 1 mile from Covina; take residence city.
SERVICE BROS., 302 Frost Bldg. 21

FOR EXCHANGE—
$3500—6 room modern cottage, 50 foot lot; close in, near 18th and San Pedro st.; take vacant lot part payment.

$4000—Modern 5 room cottage, nearly new, located on West Jefferson near Wesley ave., take good lot part payment.

$12,500—Close in, new modern apartment building, lot 50x150, income $2000 per year; want residence property or good acreage.

$23,000—Modern flats, good corner, southwest, income $200 per month; take other good city or near-by acreage as part payment.

$40,000—Ocean Park, large business corner, want orange grove worth $25,000; balance on mortgage 6 per cent. net.
U. H. GOWEN & CO.,
21 304-306 Frost Bldg.

FOR EXCHANGE—
6 acres in full-bearing navels and Valencias, $6000, clear, want city.
CARTER & STRINGFIELD,
40 acres alfalfa land, ranch buildings, complete pumping plant, 2 cows, 7 heifers, all farming tools, horse and buggy, clear, trade for city.
CARTER & STRINGFIELD,
Chicken ranch all fitted up for chickens, good 6-room cottage, lots of fruit, clear, want city.
CARTER & STRINGFIELD,
Fine city property in Pasadena, all clear, want orange grove with good buildings; might assume.
CARTER & STRINGFIELD,
21 207½ S. Broadway.

FOR EXCHANGE—
Suburban income property worth $18,000, paying 11 per cent., want east front modern house, 7 rooms, southwest, will take cash or mortgage for difference.

Income property, large town, Riverside county, showing monthly income of about $125, and worth $3000; want residence, S.W., and pay or take cash difference.
B. W. BARTELS, with
O. A. VICKREY & CO., 328 S. Hill st.

FOR EXCHANGE—$4000, CLEAR, NEW 5-room house, Pico Heights, beautiful place; take lot as part or all or pay difference for valuable lot; or will take good cottage or bungalow. Angeleno Heights, Highland Park, South Pasadena way, or any high ground; might take unimproved acreage.

$12,000—Mortgage $3000; 40-acre splendid alfalfa ranch, near Buena Park, abundance water, want anything here or unimproved acres near by, or take large body cheap land within 100 miles.

Both above properties can be included in one trade if desired, and can handle property to $25,000.
C. W. NICKLIN, 507 Grant Bldg.
Home A 3454. Main 4354. 21

FOR EXCHANGE—ALL KINDS OF PROPERTY in and out of city. Send description and full particulars of what you have and want in trade; cash basis. HESS, 409-410 Stimson Bldg.

FOR EXCHANGE—
W. J. POWER & CO.
Highly improved 1½-acre tract near Covina, all in fruit, fine modern 10-room house, bath, hot and cold water, electric lights, furnace, beautiful suburban home, 2 blocks to Los Angeles electric road; this property is worth $500 cash; will exchange for residence property or merchandise business.
NEAR SANTA ANA.
40 acres of alfalfa and walnut land, thoroughly developed, 10 acres of walnuts, 15 acres alfalfa, 10 acres tomatoes, several acres potatoes, 8-room modern house, large barn, windmill, tank, electric pumping plant, horses, cows, implements, all go, for $14,000, will exchange for residence property.
"SEE US FOR EXCHANGES."
247 S. Broadway. Home A1046, Main 3551. 21

FOR EXCHANGE—
$3250—A 7 and an 8-room house, on a lot 40 x150, 10 alley; rented for $42 per month, within 5 minutes' walk from the new postoffice; want a lot 50x150 to an alley, any direction except northwest, up to $1200; balance to suit.

$30,000—20 acres set to oranges, in West Highland; crop last year sold on trees for $2500; good water rights; will exchange all of this or half, for Los Angeles.

$4000—A splendid modern 7-room house, healthy location; mortgage $2000; want vacant lots for equity; good trade on this place for the next ten days.

See W. L. HOLCOMBE, WITH
GOLDEN STATE REALTY CO.,
608 South Spring st.
Both phones Ex. 54. 21

FOR EXCHANGE—
$3500—7-room modern house; lot 50x135 to alley, in Hollywood; for lots in Los Angeles.
$4000—7-room modern house; ¼ an acre of ground, beautifully laid out; Duarteville; over 100 varieties of roses; will accept a modern cottage in Los Angeles as part payment.
$4200—A fine family home in the city; we will exchange for either city or country property.
$5000—10-room house to exchange for ranch.
$4000—We have 20 acres level land, N.W. of Rialto, to exchange for a rooming-house in this city.
$2500—5 acres, 9 of which in full bearing oranges, lemons and apricots; 4-room portable house; 4 miles from Riverside, to exchange for a cottage.

HEBER & COOPER.
21 111 S. Broadway.

FOR EXCHANGE — $2500; 10 ACRES, 25 MILES 6 MINUTES FROM LOS ANGELES; 5 YEARS OLD; IRRIGATION; 4-ROOM CALIFORNIA HOUSE; EXCELLENT 7-INCH WELL; YOU CAN PLANT ORANGES OR WALNUTS AND WHILE THEY GROW YOU CAN MAKE $1000 EACH YEAR GROWING VEGETABLES. THIS IS BEING DONE ON THE NEXT RANCH. IT'S THE SAME KIND OF SOIL. PACKING-HOUSE NEAR WILL TAKE ALL THE VEGETABLES YOU PRODUCE. HY. MO. FOR CHICKENS. WANT HOUSE IN CITY, OWNER'S EQUITY. BROADWAY, ROOM 1, MORNINGS ONLY; NO AGENTS.

FOR EXCHANGE—7 NEW COTTAGES AND 1 house in the best parts of Los Angeles, at the cash price of $27,000, moderately encumbered, can be exchanged for vacant lots in the city or used as part payment for other Los Angeles property, or might be exchanged for good foothill property not too far from this city; this one of the best opportunities offered for exchange in the market.
THOMAS & WADSWORTH,
Both Phones 932. 219-221 Douglas Bldg. 21

FOR EXCHANGE—
ALFALFA makes the money. Have elegant land, close to market, worth $25,000; will take any good property up to $10,000 in trade, balance $10,000 mortgage, and $5000 cash.

130 acres alfalfa land, $4000 clear, want rooming house.

Orange grove, $6500; want residence, rooming house, stock of goods, choice lots.

Artesian income, $2100, clear, want ranch.

Rooming house, $3000, clear, want ranch.

Bring your trades to the
SWAP SHOP.
We have the bargains and the buyers, 240 HUNTINGTON BLDG. Main 6304, P7760. 21

FOR EXCHANGE—
ORANGE COUNTY, 25 ACRES SET IN ORANGES AND LEMONS; FINE HOUSE, BARN AND OTHER IMPROVEMENTS; BEST OF WATER RIGHT; INCOME THIS YEAR $3000; WANTS CITY PROPERTY.
NEAR DOWNEY, 25 ACRES, 14 ACRES IN WALNUTS, 5 ACRES ASSORTED FRUITS, 8-ROOM HOUSE, 32-H.P. PUMP, CLEAR.
20 ACRES, 1 MILE FROM CARMANITO, 4-ROOM HOUSE, WINDMILL AND TANK, 6 COWS, 1 HORSE, SURREY, WAGON, CHICKENS, ETC. WILL EXCHANGE FOR CITY; WOULD LIKE LOT WITH TWO HOUSES ON, OR WILL SELL.
MAIN 167. HASSON BROS.,
HOME A1198. 619-20 H. W. HELLMAN BLDG. 21

FOR EXCHANGE—OR SALE.
Winslow, Ariz., 12-room house, large lot, healthful spot; 4000 ft. elevation, $4500.
Sunset Boulevard, 5 minutes from new postoffice, 6 large rooms, large lot. Want house and acreage near city limits.
2 lots, Huntington Beach, near ocean. One lot 37 feet, cor. of Moneta ave.; will exchange for house and lot about $2500; will pay difference.
We have 5, 6 and 7-room houses and large lots from Hoover to Vermont, Adams to Washington. List your bargains. We have lived in the neighborhood and make a specialty of this property.
T. H. HOUSTON,
2304 Hoover st.
Phones—Main 4295, Home 25271. 21

FOR EXCHANGE—
15 acres soft-shell walnuts; also variety of family fruits, Fullerton; good 5-room cottage, splendidly well, windmill, tank, water piped all over, large barn, sheds, chicken corrals, fine pumping plant and some water stock; house is furnished; will also give my three horses, 10c chickens, cow and all farming implements. This is a beautiful place, but I must exchange my property, as I cannot take care of the ranch, my husband just having died. Price is $6000. I want a close in residence or something that I can take care of. Will assume, but not very much. I cleared $1000 on the ranch last year over all expenses. Address P. box 27, TIMES OFFICE. 21

FOR EXCHANGE—
$11,500—75 acres apricots almonds, almonds and grapes, all or part for Eastern Kansas, Dallas or Fort Worth improved 5-room house and dwelling and mortgage for difference.
$12,500—171-acre Texas ranch for California.
$4500—Fine improved 5-room house, Pasadena.
$200—Fine clear lot; want cottage.
$2000—40 acres, San Dimas, for city.
$1200—6-room cottage and acre of land clear, want lots for equity.
Improved Kansas City for California.
Want some lots; have good exchanges for them.
21 G. P. M'MANNON, 108 Coulter Bldg.

FOR EXCHANGE—
BIGGEST BONA FIDE SNAP IN TOWN.
I have a fine grocery in the heart of the best residence district of the city; establishes twelve years; long lease; low rent, including flat of 7 rooms over store; fine big yard, warehouse, good barn in rear, delivery and solicitors' wagons; this business does over $3000 per month, all good pay, and show a fine profit as trade is high-class; will exchange for city property for $8000 and pay cash difference up to $3000 or $2000. See me quick.
W. J. WHEELER,
21 434 Douglas Bldg.
MAIN 2946.

FOR EXCHANGE—
I will exchange my 18-acre walnut ranch at Rivera, valued at $10,000 cash for a good Los Angeles property; will assume. My ranch is set to soft-shell walnuts and Valencias; also small family orchard; fine 6-room house, furnished; large barn, chicken-houses, chicken incubator, windmill, tank; water right deeded with land. My ranch will soon be in line for subdivision, but am getting old and cannot take care of it. I cleared over $2500 last year, and this year will make more. For a good trade I will give my three horses, two cows and several hundred chickens. Address N, box 101, TIMES OFFICE. 21

FOR EXCHANGE—
120 acres, good farm and stock ranch, close to noted hot springs; want 2-acre and less here, 7-room modern cottage close in, fine shrubbery and barns, $5000; want acreage near Gardena.
New 21 ft. pleasure launch with wicker chairs and fixtures complete. The finest launch in San Pedro Bay, CA.
A three room shack and [illegible] furnished, as Terminal, on water front [illegible] place for boat and engine repair [illegible]
See C. L. JOLLY, 206½ S. Broadway. Phone A2727. 21

FOR EXCHANGE—
Have 8 beautiful Valencia orange grove 10 acres at Highland; trees 12 years old; have 2½ shares of water stock; cement ditches all through; fine 7-room house, two chicken corrals, incubators, small orchard of family fruits, every variety. This property lies beautifully. I made over $2500 clear this year. Will exchange my ranch on a cash basis of $10,000 for something in Los Angeles that will not take up all my time; prefer residence or business property. Improved. Please answer quick, as I want to move within two weeks. Address N, box 122, TIMES OFFICE. 21

FOR EXCHANGE—
Two of the grandest lots in Los Angeles, 59 x136 each to an alley, east front; fine view of ocean, mountains, city and county; same distance from Courthouse as Westlake Park; choice location; near crossing Sunset blvd. and Alvarado st.; price $2500; want to exchange for modern 7-room house, east of Toberman, north of 21st, west of Main, and pay the difference; positively there is not finer lots in Los Angeles than these. For particulars see the RANNELLS LAND CO., 127 N. Main st. Phones—Home A1781, Sunset Main 3701. 21

FOR EXCHANGE—
160 acres of first-class fruit and alfalfa land in Tulare county, small improvements, well fenced and ditched; will exchange for any good property in Southern California. Price $9000.
C. E. DRESSER.
21 422 W. Seventh st.

FOR DWELLING?
2½ acres on Figueroa, south of Slauson; good improvements; clear; want six-room cottage southwest; easy terms on balance.

$5000—10-acre ranch at Duarte Station, right line of the proposed electric road to Glendora; a fine property.

$2500—Corner store building, with modern flat above, on electric car line; income $25 per month; want vacant lot and small amount of cash for equity of $2000.

$2000—5-room furnished cottage in southwest; clear; want lot, balance easy terms.

$2400—3-room new bungalow, southwest, near Budlong; very attractive; want lot to $1200 value and small amount of cash, balance easy terms.

ROBERT MITCHELL CO.,505 S. Broadway. 21

FOR EXCHANGE—SOME GOOD ONES.
$20,000—Mortgage $3000, a fine orange grove 27 acres, all in good shape; will trade part or all for city.
We have several fine groves and cash up to $5,000 for Los Angeles income or vacant.
$8000—Clear, 12 acres, 7 oranges, 4 cherries and deciduous fruits, nice little house, and located right in the town of Palermo, Butte Co., where Hearst's big groves are; owner wants a home in Los Angeles.
$5000—Mortgage $2500; 5 acres all in oranges and a nice 7 room house, all in good shape, right in city of Colton. What have you?
We have some fine large country properties and cash to exchange for city.
W. A. CHOATE & CO., 111 S. Broadway. 21

FOR EXCHANGE—
Fine modern apartment building, 36 rooms, close in, lease secured, pays 10 per cent. on value; will take close-in lot.
$18000—Large corner lot in Altadena, beautiful location, fine view; want equity in cottage or good rooming-house.
$12000—Equity in 5-room modern cottage, E. 25th st.; want Long Beach lots.
$5000—15 acres Riverside, half oranges and half alfalfa, abundant water, want Los Angeles or Long Beach.
$5000—Equity in 5-room modern house, S. Pasadena; want orange grove.
Rooming-houses, $1500 to $12,000, to exchange for houses and lots or ranches.
McPHERSON REALTY CO.,
21 224 Bradbury Bldg.

FOR EXCHANGE—
$2500—Alfalfa land for lodging-house.
$1500—Bungalow for lodging-house.
$2300—Fruit ranch for here or Eastern.
$2000—Fruit orchard for Eastern.
$2500—Hemet land for suburban here.
$10,000—Rochester, N. Y., for city or ranch.
$2000—Sale contract and cash for home.
$400—Oldsmobile for vacant lot.
$6200—Orange and lemon ranch for home.
$2000—Cottage for good lodging-house.
$3000—Grocery stock, building and real estate for 5 acres Glendale.
D. H. LINGLE & CO., 437½ S. Broadway. 21

FOR EXCHANGE
—$14,000—
Big paying hardware business; principal street; low rent; long lease. If you have good city real estate and want a good business, see this at once. See me for other bargains.

H. P. ERNST, room 313 Tajo Bldg., corner First and Broadway. 21

FOR SALE—
—$14,000—
Big paying hardware business; principal street; low rent; long lease. If you have good city real estate and want a good business, see this at once. See me for other bargains.

H. P. ERNST, room 313 Tajo Bldg., corner First and Broadway. 21

FOR EXCHANGE—
LOOK! LOOK!
THE BEST APARTMENT HOUSE IN THE CITY.
Furniture and 5 years lease, 130 rooms; suites of 2, 3 and 4 rooms; newly and beautifully furnished; three blocks from Fourth and Broadway; income $1400 per month; price $12,000. Owner is sick and wants quick exchange for ranch—orange, lemon, walnut or general ranch. This is a snap. Every room inspected by us.
HORACE G. HAMILTON COMPANY,
200-201-202 Fay Bldg., 3rd an dHill. 21

FOR EXCHANGE—
320 acres in Brunster county, Texas, $1600; clear; want cottage; will assume.
320 acres in Hodgeman county, Kansas, all good wheat land, clear; want cottage; will assume.
80 acres in Riverside county, small buildings, clear; want cottage; will assume.
Flat building, $12,000, mortgage $2500; this is good building, well rented, fine location; want house and some money; might consider small ranch if near by; we have other exchanges in and out of the city. 305 Mason Bldg., Fourth and Broadway. I. J. SILVIS. 21

FOR EXCHANGE—ORANGE GROVE.
For eastern or northern property or cash.
For Los Angeles and pay cash.
$7500—CLEAR.
Riverside way—2½ acres.
10 acres, 10 years old.
7 room modern house, artesian water, piped in house. An ideal home.
Near station and school. Horse included.
ARTHUR CARDWELL & CO.
507 Grant Bldg.
A2454. 4th and Broadway,
Main 4178.

FOR EXCHANGE—LOOK THESE OVER.
$4000—8-room double house, Boyle Heights.
$2500—5-room new cottage, Ocean Park.
$10,000—10 large lots at Hermosa; street work done.
Si-acre ranch at Toluca.
Want lots and unimproved acreage or clear Eastern for part.
$4500—Lot on first payment on cottage.
$2000—4-room cottage Pico Heights. Want lot.
ARTHUR CARDWELL CO.,
21 507 Grant Bldg.

FOR EXCHANGE—OR SALE.
$2500—A fine modern 5-room cottage with porcelain bath, gas and electric chandeliers, fine lot, highly improved, 40x117 feet, high ground, near 16th and Vermont; will take lot for $1200 equity, balance payable like rent.
C. C. C. TATUM,
426-427 H. W. Hellman Bldg.
Phones—Home 629 or A1737, Sunset Main 2269. 21

FOR EXCHANGE — OR SALE — HAVE 215 acres good land Riverside county, about 200 acres tillable; suitable for olive growing; 150 acres now with fine barley crop; ranch house and barn; 2 fine springs; fine creeks; road running through same; 2½ miles from railroad; value $12,000; all clear of incumbrances; will sell or exchange for city property. Address W. S. COLLINS, 701 O. T. Johnson Bldg., city.

FOR EXCHANGE—IN THE HOLLYWOOD Home Heights tract, East Hollywood; 4o face, 10 lots value $300 each, $3000.
Incumbered, $480 each, $4800.
My equity cash value, $2200.
I want to exchange same for house and lot or for house to be built on the tract. T. H. HUNT, 1525 Millard ave., city. Phone West 4262.

FOR EXCHANGE—$4000, MTGE. $2000, 7 PER cent., new 5-room house, thoroughly modern, on car line to Highland Park; want lots or cottage in Los Angeles, or house and lot in Pomona or Riverside, or small ranch; must be absolutely clear and worth $2500, so that loan of $1200 can be had. WM. N. HOLWAY, agent for owner, 211 Grant Bldg. Home A1926. 21

FOR EXCHANGE—
In best residence section of Santa Ana, very close in, one block from cars; 5 minutes' walk from P.O. Corner, 151½ by 208, 5-room house, modern cottage, good barn, fruit trees, lawn, flowers, $4500, clear; low cash value; for vacant lot in Los Angeles.
GREEN & MONTGOMERY,
429 Cit. Nat. Bank Bldg.
Both 'Phones 2274. 21

FOR EXCHANGE—WHAT HAVE YOU?
3-room cottage, 2 lots at Ocean Park.
4 acres Glendora, ¼ mile east of depot.
12-acre orange grove in Florida, improved.
20 rooming-houses, all sizes, some bargains.
5-room cottage, $1250, equity $700.
Some good mortgages for part payment on cottages.
CHAS. WONDRIES,
428 Mason Bldg.
21

FOR EXCHANGE—
Our special system exchanges all properties. Over 1000 solicitors. If you want a quick exchange of your property, see us at once. We employ men who do absolutely nothing else but match properties.
We exchange ranches, residence and income properties, lots, rooming-houses, etc.
HORANCE G. HAMILTON COMPANY,
200-201-202 Fay Bldg., 3rd and Hill. 21

FOR EXCHANGE—
My fine, home on corner Fair Oaks avenue, in beautiful South Pasadena, 20 minutes from Los Angeles; 10-room strictly modern, 124 100 x150 to alley; summer house; automobile barn, has some of the most beautiful shrubs and flowers in California; exchange this for ranch might consider Los Angeles; or eastern. D. L. PETERS, 214 H. W. Hellman Bldg. 21

FOR EXCHANGE.
$9000—Mortgage $1250; 7 acres in full bearing lemons, on corner 200 feet from depot, in one of the healthiest towns in Southern California; the trees are in first-class condition; soil is the finest; water right is the best and cheapest in Southern California; has gas, electricity and city water, has small new house; exchange good Los Angeles or Pasadena property.
L. PETERS, 214 H. W. Hellman Bldg. 21

FOR EXCHANGE—$3000, 4-ACRE POULTRY ranch, all fenced, 2 acres in alfalfa, 6-room house, barn, corrals, 200 chickens, incubator and brooders; 3-4 mile to electric line; will take $2000 in residence S.E. Los Angeles.
$9000—17 acres, with large house, barn, and outbuildings; an interest in large pumping plant; this is a fine place for alfalfa, dairy, poultry or berry growing; will take good property in city to the value of $4000 to $6000.
W. M. GRAY, Gardena, Cal. 21

FOR EXCHANGE—
$12,000—Mortgage $3000, a fine orange grove 27 acres, all in good shape; will trade part or all for city.
We have several fine groves and cash up to $5,000 for Los Angeles income or vacant.
$8000—Clear, 12 acres, 7 oranges, 4 cherries and deciduous fruits, nice little house, and located right in the town of Palermo, Butte Co., where Hearst's big groves are; owner wants a home in Los Angeles.
$5000—Mortgage $2500; 5 acres all in oranges and a nice 7 room house, all in good shape, right in city of Colton. What have you?
We have some fine large country properties and cash to exchange for city.
W. A. CHOATE & CO., 111 S. Broadway. 21

FOR EXCHANGE—
Fine modern apartment building, 36 rooms, close in, lease secured, pays 10 per cent. on value; will take close-in lot.
$18000—Large corner lot in Altadena, beautiful location, fine view; want equity in cottage or good rooming-house.
$12000—Equity in 5-room modern cottage, E. 25th st.; want Long Beach lots.
$5000—15 acres Riverside, half oranges and half alfalfa, abundant water, want Los Angeles or Long Beach.
$5000—Equity in 5-room modern house, S. Pasadena; want orange grove.
Rooming-houses, $1500 to $12,000, to exchange for houses and lots or ranches.
McPHERSON REALTY CO.,
21 224 Bradbury Bldg.

FOR EXCHANGE—
$2500—Alfalfa land for lodging-house.
$1500—Bungalow for lodging-house.
$2300—Fruit ranch for here or Eastern.
$2000—Fruit orchard for Eastern.
$2500—Hemet land for suburban here.
$10,000—Rochester, N. Y., for city or ranch.
$2000—Sale contract and cash for home.
$400—Oldsmobile for vacant lot.
$6200—Orange and lemon ranch for home.
$2000—Cottage for good lodging-house.
$3000—Grocery stock, building and real estate for 5 acres Glendale.
D. H. LINGLE & CO., 437½ S. Broadway. 21

FOR EXCHANGE
—$14,000—
Big paying hardware business; principal street; low rent; long lease. If you have good city real estate and want a good business, see this at once. See me for other bargains.

H. P. ERNST, room 313 Tajo Bldg., corner First and Broadway. 21

FOR EXCHANGE—
LOOK! LOOK!
THE BEST APARTMENT HOUSE IN THE CITY.
Furniture and 5 years lease, 130 rooms; suites of 2, 3 and 4 rooms; newly and beautifully furnished; three blocks from Fourth and Broadway; income $1400 per month; price $12,000. Owner is sick and wants quick exchange for ranch—orange, lemon, walnut or general ranch. This is a snap. Every room inspected by us.
HORACE G. HAMILTON COMPANY,
200-201-202 Fay Bldg., 3rd an dHill. 21

FOR EXCHANGE—
230 acres in Brunster county, Texas, $1600; clear; want cottage; will assume.
320 acres in Hodgeman county, Kansas, all good wheat land, clear; want cottage; will assume.
80 acres in Riverside county, small buildings, clear; want cottage; will assume.
Flat building, $12,000, mortgage $2500; this is good building, well rented, fine location; want house and some money; might consider small ranch if near by; we have other exchanges in and out of the city. 305 Mason Bldg., Fourth and Broadway. I. J. SILVIS. 21

FOR EXCHANGE—ORANGE GROVE.
For eastern or northern property or cash.
For Los Angeles and pay cash.
$7500—CLEAR.
Riverside way—2½ acres.
10 acres, 10 years old.
7 room modern house, artesian water, piped in house. An ideal home.
Near station and school. Horse included.
ARTHUR CARDWELL & CO.
507 Grant Bldg.
A2454. 4th and Broadway,
Main 4178.

F

Classified Liners

FOR EXCHANGE—
Real Estate.

FOR EXCHANGE—
Good improved Calistoga and Santa Rosa property for good Los Angeles or eastern property; will pay cash difference.

COOPER & CUDDEBACK,
21 219 S. Broadway.

FOR EXCHANGE—HAVING FOUR HOUSES, lot, well rented, clear, to exchange for $4000; want vacant, close in; will not exceed $3000, balance cash or exchange property. Address M, box 84, TIMES OFFICE.

FOR EXCHANGE—FOURTEEN CHOICE over one hundred lots, five and close to town, near Pasadena; for city or part for Los Angeles or eastern property.

GLOVER,
21 180 Remsen st., Brooklyn, N. Y.

FOR EXCHANGE—$250 California rights to a useful patent. Will trade for values in real estate in city. 301 BRYSON BLDG.

FOR EXCHANGE—5-ACRE FRUIT in Ventura county, producing annually $1000 net, unincumbered, for unincumbered city property. MATTHEWS & DOUGLAS BLDG.

FOR EXCHANGE OR SALE FOR CASH—Eight acres, located 7 miles west of Pico Heights, with 5-room house. Or will exchange for part. Address owner, W. M. MOQUETTE, 143 N. Main st., Los Angeles, Cal.

FOR EXCHANGE—
Fine corner lot, Parlin St., Boyle Hts., for name of party in Los Angeles who is in business; let us hear from you. BAKER REALTY CO., 405 Pay Bldg.

FOR EXCHANGE—
Two lots, $200, for equity in good lot; might put in some cash. Address WM. CURRER, 615 H. W. Hellman Bldg.

FOR EXCHANGE—CITY RESIDENCE, northwest; new, elegant, modern; 10 rooms, large porch; will exchange for completely furnished flat in city. T. WIESENDANGER, 218 Pico Bldg.

FOR EXCHANGE — IN CITY OF Los Angeles, choice peach, apricot and prune orchard, 10 acres, 4 years old; quality fine; will exchange for city property. J. H. HARRISON, 1 Pay Bldg.

FOR EXCHANGE — 9-ROOM MODERN house, Highland Park, southwest; thoroughly modern, price $5000; will exchange for grocery stock of equal value. Address O, box 88, TIMES OFFICE.

FOR EXCHANGE—
$10,000—Business property, Jefferson St., CLEAR, for city property or country; will exchange for $7000.

DAVID COATES,
21 'Phone CUPS. 136 S. Spring.

FOR EXCHANGE—10-ROOM HOUSE, nice lot, at Redondo, for vacant lot; will pay $400; for equity in Los Angeles property; will pay cash difference. Address M, box 374, TIMES OFFICE.

FOR EXCHANGE — 7-ROOM HOUSE, IN Los Angeles, for ranch. WM. CURRER, 615 H. W. Hellman Bldg.

FOR EXCHANGE—I OWN A NICE, level, improved clear 40 electric line; $1000; will exchange for clear, close in city property. LH HOLO ST. 'Phone Main 6.

FOR EXCHANGE—$6000; MORTGAGE $3000; grove of 25 acres at Riverside; will sell; want income property or vacant lot. 229 MERCANTILE PLACE.

FOR EXCHANGE—I own a nice well improved farm in Kansas, also have a fine lot close to railroad, and want to move to Southern California; will take part or all in exchange. A. CALDWELL, 631 Pay Bldg.

FOR EXCHANGE—HAVE YOU ANY house or good building lot you want to exchange for an up-to-date business property? Call and see us. EUGENE C. WEBSTER, 'Square Deal Man,' H. W. Hellman Bldg. Members Los Angeles Realty Board. Bank references.

FOR EXCHANGE—
We make a specialty of exchanging real estate. Southern California for eastern, L. A. C. W. CONWAY,
Pw-8 Bradbury Bldg.

FOR EXCHANGE—THREE DWELLINGS clear, always rented, clear; want house, city or close in country property. Address M, box 104, TIMES OFFICE.

FOR EXCHANGE—OWNER OFFERS TO trade proposition office business for city or close property, worth $5000; any other good proposition considered; will make $15,000 in next six months. Address M, box 178, TIMES OFFICE.

FOR EXCHANGE—WE MAKE EXCHANGES in any country, for Los Angeles and vicinity property, or values in city. Call and see our list. BAKER REALTY CO., 405 Pay Bldg.

FOR EXCHANGE OR SALE FOR CASH—40 acres, located 7 miles west of Pico Heights, with 5-room house. Or will exchange for part. Address owner, W. M. MOQUETTE, 143 N. Main st., Los Angeles, Cal.

FOR EXCHANGE—
$2500, HOTEL TO EXCHANGE for close in Los Angeles. This property is doing a fine business. BAKER REALTY CO., 405 Pay Bldg.

FOR EXCHANGE—
Corner lot, Parlin St., Boyle Blvd., for name of party in Los Angeles who is in business; let us hear from you. BAKER & SEVERANCE, 405 H. W. Hellman Bldg.

FOR EXCHANGE — CITY RESIDENCE, northwest; new, elegant, modern; 10 rooms, large porch; will exchange for completely furnished flat in city. T. WIESENDANGER, 218 Pico Bldg.

FOR EXCHANGE — IN CITY OF Los Angeles, choice peach, apricot and prune orchard, 10 acres, 4 years old; quality fine; will exchange for city property. J. H. HARRISON, 1 Pay Bldg.

FOR EXCHANGE — 9-ROOM MODERN house, Highland Park, southwest; thoroughly modern, price $5000; will exchange for grocery stock of equal value. Address O, box 88, TIMES OFFICE.

FOR EXCHANGE—
$10,000—Business property, Jefferson St., CLEAR, for city or country; will exchange for $7000.

DAVID COATES,
21 'Phone CUPS. 136 S. Spring.

FOR EXCHANGE—10-ROOM HOUSE, nice lot, at Redondo, for vacant lot; will pay $400; for equity in Los Angeles property; will pay cash difference. Address M, box 374, TIMES OFFICE.

FOR EXCHANGE — 7-ROOM HOUSE, IN Los Angeles, for ranch. WM. CURRER, 615 H. W. Hellman Bldg.

FOR EXCHANGE—I OWN A NICE, level, improved clear 40 electric line; $1000; will exchange for clear, close in city property. LH HOLO ST. 'Phone Main 6.

FOR EXCHANGE—$6000; MORTGAGE $3000; grove of 25 acres at Riverside; will sell; want income property or vacant lot. 229 MERCANTILE PLACE.

FOR EXCHANGE—$6000.
I have well improved farm in Kansas, also have a fine lot close to railroad, and want to move to Southern California; will take part or all in exchange. A. CALDWELL, 631 Pay Bldg.

FOR EXCHANGE—HAVE YOU ANY house or good building lot you want to exchange for an up-to-date business property? Call and see us. EUGENE C. WEBSTER, 'Square Deal Man,' H. W. Hellman Bldg. Members Los Angeles Realty Board. Bank references.

FOR EXCHANGE—
Real Estate.
We make a specialty of exchanging real estate. Southern California for eastern,
L. A. C. W. CONWAY,
Pw-8 Bradbury Bldg.

FOR EXCHANGE—$250 California rights to a useful patent. Will trade for values in real estate in city. 301 BRYSON BLDG.

FOR EXCHANGE—3-ACRE FRUIT in Ventura county, producing annually $1000 net, unincumbered, for unincumbered city property. MATTHEWS & DOUGLAS BLDG.

FOR EXCHANGE OR SALE FOR CASH—Eight acres, located 7 miles west of Pico Heights, with 5-room house. Or will exchange for part. Address owner, W. M. MOQUETTE, 143 N. Main st., Los Angeles, Cal.

FOR EXCHANGE—
$2500, HOTEL TO EXCHANGE for close in Los Angeles. This property is doing a fine business. BAKER REALTY CO., 405 Pay Bldg.

FOR EXCHANGE—
Corner lot, Parlin St., Boyle Blvd., for name of party in Los Angeles who is in business; let us hear from you. BAKER & SEVERANCE, 405 H. W. Hellman Bldg.

FOR EXCHANGE—
Two lots, $200, for equity in good lot; might put in some cash. See WM. CURRER, 615 H. W. Hellman Bldg.

FOR EXCHANGE — CITY RESIDENCE, northwest; new, elegant, modern; 10 rooms, large porch; will exchange for completely furnished flat in city. T. WIESENDANGER, 218 Pico Bldg.

FOR EXCHANGE — IN CITY OF Los Angeles, choice peach, apricot and prune orchard, 10 acres, 4 years old; quality fine; will exchange for city property. J. H. HARRISON, 1 Pay Bldg.

FOR EXCHANGE—ON LONG BEACH LINE, fine level and one-half acre lots, for city lots. Two lots are in a fine location in front of bluff; plenty of water. GREEN & PAYNE

Retail Advertisers

FOR SALE—
Furniture.

R SALE— THE WINNERS.

s an advertisement we have selected a sample of 20,000 different articles which offer to

THE LUCKY ONES

o come into our big stores during the next days,

AT PRACTICALLY WHOLESALE PRICES,

all goods are marked in plain figures.

YOU CAN'T LOSE.

To pack and deliver goods free to depot or where in the city free.

WHERE BARGAINS REIGN.

Being the oldest, largest and most reliable new and second-hand furniture dealers in the we are enabled to

DEFY COMPETITION.

n conclusion, we ask you to cast your eye the following list of ACTUAL BARGAINS. ould you not see what you want in this list, number, we have thousands upon thousands other goods.

PICK 'EM OUT.

Combination easy chair and folding bed, odsomely carved, oak frames, upholstered in ivy tapestry, cost $106, now $11.50.

Parlor, 5 pieces, 2 pieces parlor suit, mahogany ished, upholstered in silk damask, beautifully rved.

Oak settee, upholstered in crushed plush, $5; other in silk damask, $7.50; some unusual bargains in odd pieces of parlor furniture. Come in and look around. We may be just what you want at a saving of at least 25 per cent.

MORE BARGAINS.

Three-piece bedroom suite, $9.

Oak arm parsh chairs, $2.50.

Wicker rocker, $1.25.

Perforated-seat rocker, $2.

New sewing rockers, $1.45.

New children's wicker rockers, $1.75.

New maple rockers (beauties,) $1.95.

New W. O. W. or G. O. arm rockers, $2.50.

New extra-seat oak settees, $2.50.

Abandoned Morris chairs, $5.

New high chairs, with tray, $1.25.

Several reclining go-carts, very cheap.

Twin baby buggy, a bargain.

Assortment of bamboo pieces.

10 center stands, 50c up.

New children's wire-bottom cribs, $2.25.

Oak crib with mattress, $3.

Blankets, comforters, sheets, etc.

New leatherette couches, $7.45.

Velour couches, $5.

New ticking couches, $3.50.

Wardrobe couches, fancy ticking, $3.50.

Portieres, lace curtains, couch covers, etc.

About 50 iron beds, extra cheap.

Great value in sanitary couches.

Linoleums, oilcloths and mattings.

Two elegant upright pianos, cheap.

Several piano and organ stools.

One organ, cheap, cheap.

Grass rug, 5x10, $2.

10x12 wool Smyrna rugs, cheap.

Large tapestry rug, $7.50.

Extra ingrain carpet, $3.50.

Solid ingrain carpet, $3.75.

Solid ingrain carpet, $7.50.

Waxing tapestry rugs, $10.

Small tapestry carpet, $3.

Small 9x- rugs, $4.

Waxing tapestry carpet, $5.50.

Small 9x- rugs, $3.

New art squares, $1.95.

Window shades, 15c up.

Several handsome hall trees, cheap.

Choral dressers, $10.

New dressers, $3.95.

Enamel oak dresser, $9.50.

Combination dressers, $7.

Four-drawer chiffonier, only $4.

Enameled dresser, only $3.50.

Rockers of 60; chairs, 25c.

Several bedsteads, 75c up.

Woven-wire bed springs, $1.25.

Assortment of top mattresses, $1.25.

Extra-heavy iron beds, cheap.

Boys' tricycle, $1.

Child's bureau, $2.

Cots from $1 up.

Charmwray Quick Meal gasoline range, $6.

Two-burner insurance gasoline range, $4.

Others from $1.50 up.

French range, cheap.

Coal or oil stoves, $4.50 (guaranteed.)

Air heating stoves, all kinds, cheap.

Kitchen safes, as low as $1.

New coal ranges, some cheap.

Drummer trunk, cost $45; bargain.

Large trunk, strongly made, $4.

Folding beds, $7 up.

Bookcases, china closets, cheap.

White sewing machine, $5.

See our line of extension tables.

Flat-top desks, $3.

New roll-top desks, $16.

New 5-foot library tables, $5.

Large line of office chairs, cheap.

National cash register, a snap.

Desk chairs, $1.50.

10-foot oak wallcases.

10-foot counter.

Large 6-foot double oak standing desk.

Magnificent Polar bear skin; a snap.

Alaska grizzly bear skin.

Three exquisite Oriental rugs.

Crockery, agateware, tinware, etc.

Everything for housekeeping.

ARE YOU MOVING?

Send for one of our new up-to-date vans. Careful handling guaranteed. Store your goods in our modern, fireproof warehouse. Private locked rooms, 4 a month.

We pay U. S. GOLD COIN for entire houses of furniture. Ring us up, and our buyer will call.

C-O-L-Y-E-A-R-'-S,
322-324 S. Main st.,
Opposite Belasco Theater.
Home 264, Sunset Main 17.

FOR SALE—NEW AND SECOND-HAND boxes, stove and office furniture.

Furnish your home complete from our immense stock where you can select such goods as you wish new and others slightly used, good as new about 1-3 price. You can't help saving money when you buy here.

Cool mornings now—exchange your gas range for a cook stove or steel range, large assortment on hand. Gasoline ranges, 1-2 price. Large stock good gas ranges, remember I connect and guarantee them.

Will sell your restaurant outfit here; glass cases, wall cases, counters, refrigerators, National cash register.

Petaluma incubator and brooder, good as new.

Tailor's wall case, mirrors, press boards, etc.

Oak roll and flat top desks, don't fail to see them when you want to buy.

Edison-Premier typewriter $30. Rotary chairs, typewriter, desks, letter files.

Linoleum, matting, carpets, crockery.

Old fashioned walnut bookcase, very large.

Leather Turkish chair.

Exchange or buy anything you have to offer.

Games and prizes.

L. C. BREEDLE, 307 S. Main.

FOR SALE—FURNITURE SOLD AT BEDROCK prices, come early for the bargains; bed, complete, $2.50; 5-piece mahogany parlor suit, $18.50; arm rocker, $1.45; stand, $1.15; dressing table, $3.50; lady's desk solid oak, $7; 5-burner gasoline stove, $7; oven, $1.25; extension table, $6; 56-piece dinner sets, $3.75; 9x12 grenfle rug, $4.95; lace curtains, 50c pair; bedroom suits, $17; cane chairs, 75c. See these before you buy. J. M. OVERELL, 720 S. Main st.

FOR SALE — NEW AND HANDSOME furniture of 6 4-room completely furnished flat; bedroom, brass bed and birdseye maple; parlor, weathered oak and leather; dining-room, golden oak; kitchen, gas range, linoleum, etc.; hall, weathered oak. Cost $450 and been used 2 months; will take $300 cash. Call mornings, 617½ W. 9TH ST.

FOR SALE—GAS RANGES, FOLDING BEDS, rugs and furniture cheap. 737 S. Grand ave.

FOR SALE—FURNITURE OF THE BEST 14 rooms in the city. HOME PHONE 1034. 22

FOR SALE—CARPETS, RUGS AND FURniture. Call 360 E. 27TH. 21

We Can

surprise you with our beautiful line of pictures and paintings and

Save You

at considerable money at the same time. Regular $1.00 pictures for

50 Cents

Frames and mouldings will be sold at cost as our lease expires

On The

first of January. Let us show you the beautiful pictures that a

Dollar

will buy. You may never have such a chance again. Grasp it.

The McClellan-Kanst Co.
111-113 Winston St.
Below Main Bet. 4th and 5th

Dr. Lyon's
PERFECT
Tooth Powder

Cleanses and beautifies the teeth and purifies the breath. Used by people of refinement for over a quarter of a century. Convenient for tourists.

PREPARED BY
J. W. Lyon, D.D.S.

Schools and Colleges.

MARLBOROUGH SCHOOL FOR GIRLS
535 W. 3RD STREET.
18th year opens October 2nd.
Outdoor study, gymnasium, tennis, basketball. Pupils under 14 not admitted. References from school last attended absolutely necessary if pupil is unknown to the principal.
Mrs. Caswell will be at home after Sept. 12th, daily from 2 to 4.
Certificate admits to college.
MRS GEORGE A. CASWELL, Principal.
M. L. GROUARD, Vice-Principal.

MARLBOROUGH PREPARATORY SCHOOL.
636 W. ADAMS STREET.
Girls under 14 years old. New building with requisite equipment, containing class rooms, gymnasium and dining room. Large, secluded playgrounds, tennis, basket ball, croquet, swings. Instruction given in all English branches, French, German, Spanish, Latin, as far as is consistent up to the age of 14 years. Music, drawing.
Fourth year opens Oct. 1.
MISS IDA B. LINDLEY, Principal.

MISS MAY FIELD BROWN,
Teacher of physical culture, Marlborough Preparatory School, announces the reopening of private classes in Gilbert work or aesthetic dancing. Applications may be made in person or by telephone after Oct. 3rd.
535 W. ADAMS STREET.

English Classical School
FOR GIRLS
154 S. Euclid Avenue, Pasadena, Cal.
Outdoor study, gymnasium, tennis, horseback riding. Certificate admits to college. Anna B. Orton, Principal. Home 606. Fall term begins Sept. 27.

Huntington Hall
Boarding and day school. Prepares for eastern colleges; also a finishing school. Backward pupils are tutored without extra charge. The principal has returned from Europe, and will be at home after October 1st, to register pupils. School opens October 11th.
Senior Department, 1230; Junior, 1150; primary, 1210.
FLORENCE HOUSEL, Prin. 1111 S. Main.

CUMNOCK SCHOOL OF EXPRESSION
FALL TERM OPEN OCT. 1.
EXPRESSION, ACADEMIC, SPECIAL and CHILDREN'S COURSES. LITERATURE, Shakespeare and Physical Culture classes. Catalogue.
BOARDING DEPARTMENT.
1500 South Figueroa Street.

The Brownsberger Real Schools
2355-7 West Seventh Street.
The Largest Business College in Los Angeles. Beautiful for situation. Perfect light and air. Investigate

Girls' Collegiate School.
(Casa de Rosas)
Adams and Hoover streets.
Fall term opens Sept. 5! Resident and day pupils. Certificate admits to College. Twelve years graded courses. Music, Art, Gym nasium. Tennis, basket ball courts. Fourth well ing ready in September
Alice K. Parsons, Jeanne W. Dennen, Principals.

DON'T STAMMER
Los Angeles Institute for The Cure of
Stammering, Defective Speech. Cor. 9th st. and Grand Ave. No drugs, no surgical operation. Purely a scientific method. Special rates for one week. HAROLD W. COMBS, Prin. Hours 9 to 11 a.m., 2 to 4, 6:30 to 7:30

MISS de LAGUNA and MISS VANCE'S
SCHOOL FOR GIRLS
THE WESTLAKE SCHOOL
Beautiful situation. Accredited to leading colleges. 612 South Alvarado street. Main 4600. Home 12815.

BROWNSBERGER EVENING SCHOOL
Shorthand, Typewriting, Penmanship, English taught by expert teachers. Tel. 12418.

Fillmore School of Music
"The most popular institution in The Times contest."
All branches of music taught, together with fencing and physical culture. Catalogue mailed upon application. Address THOS. H. FILLMORE, 325 Blanchard Bldg., Los Angeles.

L. A. CONSERVATORY OF MUSIC AND ARTS.
327½ South Spring
Emily J. Valentine, Pres.
2256 Home 9304 Main

HARVARD SCHOOL
(MILITARY)
The regular school year begins Wednesday, September 12.
Grenville C. Emery, Litt. D., Head Master. Send for illustrated catalogue. Phone 24005.

L.A. Business College
437 S. HILL STREET, BY THE CABLE

Woodbury Business College
806 S. Hill St.. Day and Evening

"Sonnenschein" Kindergarten and Primary School
829 Foster Street. Fifth year opens September 24th. Limited number of pupils; carriage calls for children if desired. Apply to MISS MARIAN F. GREENE, 1138 W 6th St. Telephone 23252.

California School BOARDING and DAY
For boys under 14 yrs of age. 1343 Lovelace Ave. N. William Brink, A. B., Prin. Home 23672.

SOUTHERN CALIFORNIA
Business College
AND GRAHAM SCHOOL OF SHORTHAND.
240 S. GRAND AVE. LOS ANGELES, CAL.

MISS de LAGUNA and MISS VANCE'S
LOS ANGELES MILITARY ACADEMY
For boys and young men; the best place for your son. Call or write. Phone Main 1334. Home A 7337. WALTER J. BAILEY, A.M., principal.

Miss Allen's School For Nervous and Backward Children.
For Particulars Apply to Miss E. Maud Allen
1815 Georgia Street

MINING-BOOTS
BURNS THE SHOE MAN
240 So. Spring. 345 So. Broadway.

WHY ARIZONA IS FIGHTING STATEHOOD.

Race Prejudice Figures in the Opposition to New Mexico—Above All, However, Is the American Desire of Self-government.

BY IRA E. BENNETT.

[SPECIAL CORRESPONDENCE OF THE TIMES.]

PHOENIX (Ariz.) Oct. 9.—The Territory of Arizona, rich in American citizenship, as well as natural resources, is making a determined fight to retain its identity. The people as a whole are bitterly opposed to the plan of joint Statehood with New Mexico. They advance various reasons for their opposition, some of them potent and others of little apparent weight. Whatever the reason, they are overwhelmingly against joint Statehood, and will kill the proposition at the polls next month. The leader of the "jointists" in Northern Arizona acknowledges that he does not count upon more than 15 per cent. of the vote in favor of jointure.

Arizona is a pretty clean country politically, and its leading citizens are Americans. The boast is made everywhere in the Territory that voters are not bought in bunches and that corporations do not control the political action of their employes. After making due allowance for the western habit of issuing frequent declarations of independence, it is safe to say that the sentiment against joint Statehood is genuine, and would exist even if the big railroad, mining, and land companies were not on the same side.

OBJECT TO MEXICANS.

The chief objection to union with New Mexico appears to be based upon the disparity in size and quality of population. The Mexican element in New Mexico numbers at least 60 per cent. of the total population. In Arizona the Mexican vote is about 12 per cent. of the total. Much of the Mexican population in Arizona is floating, consisting of laborers on railroads and irrigation enterprises, etc., while the Mexicans living in New Mexico are, as a rule, natives of the Territory.

If the Territories should each vote in favor of joint Statehood, the constitutional convention provided for in the Statehood act would be composed of sixty-six delegates from New Mexico and forty-four from Arizona. This is gall and wormwood to the Arizonans, who believe they would be outvoted on every proposition of vital consequence in framing the very groundwork of the new State. They have expressed their sentiment with more brevity than politeness in a legend on a button which adorns the lapel of three out of five men who walk the classic streets of Phoenix and Prescott: "86 to 44—nit."

AVOID RACIAL DISCUSSION.

In old Tucson where the Mexican element is quite strong in spite of the rapid development of business, there is less open opposition to joint Statehood than in Phoenix and Prescott. It is predicted, however, that when the votes are counted, the "old pueblo" will register its opposition quite emphatically as other sections of the Territory. The residents of Tucson live in peace with their Mexican neighbors, and do not care to discuss differences of racial temperament.

At Phoenix the opposition to jointure is whetted to a keen edge through apprehension that the town will lose its prestige as the capital. Arizona has a substantial Territorial Capitol, and Phoenix is proud of its connection with the Federal government, attenuated as the thread may be. It is also proud of its Legislature, which gathers in dignity and represents the little self-government that is parceled out to a Territory. The people of Phoenix are aghast at the suggestion that that capital of the new State shall be Santa Fé. With the exception of a few officeholders and others who think they see a chance to hold office under a State government, Phoenix and the Salt River Valley seem to be solid against jointure.

SCHOOL FUNDS AN ISSUE.

The people of Arizona are prompt to draw comparisons with New Mexico. They point to their schools and say: "The public school system of Arizona reaches into every mining camp, and no public funds are given to denominational schools, as in New Mexico." This remark was repeated to certain leading citizens of New Mexico, and the reply was: "The public schools of New Mexico are as good as the schools of Massachusetts or any other State. When the Arizonians say that we give public money to denominational schools, they lie." Thus, it will be perceived, there is a promptness in outlining the issue that is characteristic of the breezy West. This is of great service to the pilgrim, who finds it comparatively easy to get at the opinion of everybody—and everybody has one.

The Arizonians draw other comparisons. "Look at the assessed valuation of Arizona," they say. "It is $83,000,000, and New Mexico's is $44,000,000. Look at the tax rate. It is 75 cents in Arizona and $1.50 in New Mexico. Look at the Territorial debt. It is $3,100,000 in Arizona and $3,600,000 in New Mexico, the part that is not repudiated."

The New Mexicans meet these comparisons with a few others that are just as odious. They do not deny that the figures are correct, but insist that a little explanation throws a better light on them. But they prefer to substitute other comparisons, such as the railroad mileage, which is larger in New Mexico, and the sheep industry, in which New Mexico excels. They say: "Look at the coal fields of New Mexico. They are worth more than all the mineral wealth of Arizona, of all kinds."

CHARGE OF ROTTENNESS.

On one point, odd as it may seem, the best people of Arizona and New Mexico are agreed. This is that the politics of New Mexico is rotten. Of course, the matter is first brought up by Arizonians. They point to "Bull" Andrews, Delegate in Congress from New Mexico, and ask whether it is planned that the Hon. "Bull" shall be a Senator from the new State of Arizona. The people of New Mexico look sheepish, and acknowledge the corn. "Yes," said one of the big and clean men of Santa Fé, "they've got us there. It's true that New Mexico is politically rotten."

During the debates in Congress the statement was made that Arizona mining and railroad corporations controlled the Territory, and would exert every influence to prevent the creation of a State. It is true that corporations are opposing Statehood. They do not disclose the nature of their operations in working against the proposal, but it is reasonably certain that they are not wasting money in the attempt to buy votes. No one who has ever lived among Arizonians will credit any story of wholesale purchases of votes. The people do not merge in that respect. The charter of individualism is written in capital letters in Arizona. Corporations may control the greater enterprises of the Territory, but they do not control votes under the Australian ballot system that is in operation. This secret ballot is not used in New Mexico. There is a better chance for corrupt corporations in New Mexico than in Arizona.

ROOSEVELT GREATLY ADMIRED.

President Roosevelt is greatly admired in Arizona, where the sagebrush is full of husky fellows who were in his regiment. Maybe they are no more numerous now than in 1898, but they seem so. All of them speak of him as "the colonel," and plenty of them have jobs of one kind or another. Yet they are not with him in the Statehood fight. Some of them have written to him, telling him that Arizona insists upon being a Territory by herself until she is a State by herself, and intimating that they hope he will not urge the joint Statehood plan too strongly.

Possibly some of the Rough Riders have resigned their jobs as evidence of their supreme devotion to the anti-Statehood cause, but the proof of such supreme sacrifice is lacking. One or two of them seemed to be hopeful of a reprimand from the President, which they might exhibit to their friends, but the President has not called them down for their disloyalty. His silence in the face of insubordination in the ranks of the faithful is interpreted to mean that he is losing interest in his heroic band. As most of the male white citizens of voting age in Arizona appear to have been Rough Riders, it is easy to imagine the sorrow which covers Arizona like a pall. If he would only kick, or swear, or wield the big stick, they would cheer up again. A mutineer likes to feel that his skipper has at least a languid interest in the proceedings.

OFFSET IN CORRUPTION CHARGE

As the corporations of New Mexico are for Statehood, and the corporations of Arizona against it, one story of corruption may be set against another. The probabilities are that all of them are exaggerated. It is reasonable to presume that the men controlling corporations in the Territories partake of the sentiments of their fellows, and fight accordingly.

Arizona people fear that Congress will pass a joint Statehood act, forcing the Territory into union with New Mexico in case the proposition is defeated next month by a bare majority. They think the plan must be overwhelmingly rejected in order to convince Congress that Arizona is not half-inclined to join her neighbor. This has been discussed everywhere, and even the school children are alive to the situation. The general attitude of the anti-Statehood people may be summed up this way:

"We want Statehood, and believe we are entitled to it. Congress and the President do not think so. They have given us a chance to say whether we are willing to be joined to New Mexico. We are not, and will say so. We are grateful for the chance to decide this question, but we do not want our rejection of the joint Statehood plan to prejudice our chances for separate Statehood. So we are willing to drop all agitation for Statehood for a few years, until Congress has had a good rest. Then, when we have gained in population and development, we shall ask again for Statehood.

LETTER FROM THE PRESIDENT.

Perhaps it is putting it a little too strong to say that all of the warlike males of Arizona are Rough Riders. Right in Phoenix there are one or two men who were not with "the colonel," but who are as warlike as the most mutinous of his regiment. They indulge in anger, more than in sorrow. They charge that the President has been induced by Senator Beveridge to write a letter urging Arizonians to vote for joint Statehood. This letter has been widely published, sometimes in full and sometimes in garbled form. It has not done much good for the Statehood cause, for the reason that few people believe the President to be really in earnest. Others resent outside advice, even from the President—but not being Rough Riders, their numbers are negligible.

Arizona is growing rapidly, and in solid and enduring fashion. If the Statehood question were permitted to sleep a while it would be stronger in argument of the right sort, to say nothing of the relief to Congress. Irrigation, railroad building and mining developments are active. The government irrigation project in the Salt River Valley will bring about cultivation of much new land. Other irrigation works are under construction. Railroads are reaching into the mining regions in the south and west. A new transcontinental line is being formed of links that were built for local purposes.

ENORMOUS COPPER PRODUCTION

Arizona is second among the States in copper production, and next year may be first. It is expected that 300,000,000 pounds of copper will be produced this year. In gold production Arizona is third, with new developments promising bigger things. Silver mining is prosperous and important. The biggest pine forest in the United States is in Arizona, and one of the biggest mills is eating into it.

It would do an yesterner good to visit the town of Prescott, up among the pines. It is clean, healthful, and prosperous. Its hills turn out gold and silver and copper from numerous mines. Little railroads are extending like spokes of a wheel into Prescott's tributary country. The banks have deposits which show that the wealth per capita is very great. Fire destroyed much of the town a few years ago, much to its benefit, and it is now handsomely rebuilt on a better and bigger plan. The moving spirits of the town have a new club, where the wayfarer finds the comforts afforded by good clubs everywhere. The "sky-pointing spire" is seen, and the towers of schools. On a picturesque eminence stands a school of the Sisters of St. Joseph which would attract attention in any large city. The whole atmosphere of Prescott is wholesome. Its people are cultured, progressive, and up to date.

Yet the town is practically a unit in opposition to joint Statehood. Granting that Phoenix may be tainted with self-interest, and making allowance for all the pernicious influence that corporations are popularly supposed to wield, no one who visits Prescott and mingles with its people can doubt that the determination to resist jointure, with another Territory springs from the old American idea of self-government. It is a motive that moves the whole mass, without regard to ordinary matters.

COOKING WITH GAS ON A



Detroit Jewel

The only perfect gas range. Bakes as well as any steel range.

10 cars sold so far in Los Angeles in 1906. Caution—there are two makes

called Jewel, but only one Detroit Jewel.

Sold By McWhorter Bros., 458 South Spring Street

CORNELL WINS BY LONG RUNS.

CORNELL'S GREAT SCORE.

[BY THE ASSOCIATED PRESS—P.M.]

ITHACA (N. Y.) Oct. 20.—Cornell defeated Bowdoin in the football game today, 72 to 0. The features were the long runs by the Cornell half-backs.

PENNSY WAKES UP.

[BY THE ASSOCIATED PRESS—P.M.]

PHILADELPHIA, Oct. 20.—After disappointing their adherents in the preliminery games the University of Pennsylvania fotball team today defeated Brown, 14 to 0. Pennsylvania's first touchdown came within five minutes of play. In a kicking duel Brown was backed up to its own five-yard line. On an attempt to punt from the goal line Holenbeck fell on the ball for Pennsylvania's score.

SAILORS WIN EASILY.

[BY THE ASSOCIATED PRESS—P.M.]

ANNAPOLIS, Oct. 20.—The football team of the Naval Academy this afternoon defeated Lehigh 12 to 0. The midshipmen had rather the better of the exchanges of kicks and they managed to keep the ball in their opponents' territory during the greater part of the game.

YALE GETS THERE.

[BY THE ASSOCIATED PRESS—P.M.]

NEW HAVEN (Ct.) Oct. 20.—Yale defeated Pennsylvania State College, 10 to 0, here today in the most exciting football game played in New Haven this season, despite the adverse weather conditions. The last half was played in a blinding rain. Yale's scoring was confined to the first half with a touchdown, when a goal and a field goal were made. In the second half the visitors played a faster game than Yale.

HARVARD'S VICTORY EASY.

[BY THE ASSOCIATED PRESS—P.M.]

CAMBRIDGE (Mass.) Oct. 20.—Harvard defeated the Springfield training school today, 44 to 0. The Crimson team had its own way from the start and the only good play by the Springfield team was displayed when they gained first down three times and held the Harvard line twice when a score was imminent. The eight touchdowns made the game interesting to the spectators despite a rainstorm.

INDIANS GET SCALPS.

[BY THE ASSOCIATED PRESS—P.M.]

PITTSBURGH, Oct. 20.—Carlisle Indian football players inaugurated the season in Western Pennsylvania today when they met the team from the Western University of Pennsylvania this afternoon. Halves of fifteen minutes were played, the final score being 22 to 0, in favor of the Indians.

PLAYED IN RAIN.

[BY THE ASSOCIATED PRESS—P.M.]

PRINCETON, Oct. 20.—Princeton defeated Bucknell here today, 32 to 4. The game was played in a downpour of rain which made the ball so slippery that both sides fumbled incessantly. Capt. Lenhart of Bucknell scored the four points for his team on a placed kick from the 40-yard line.

WEST POINTERS FIRST.

[BY THE ASSOCIATED PRESS—P.M.]

WEST POINT (N. Y.) Oct. 20.—West Point defeated Williams here today, 17 to 0. Forward passes were used by both sides but without particularly long gains. West Point mostly used end plays.

AUTOIST IS INJURED.

Gasoline Blows Up as He Fills Tank and Fire Engine Is Called.

While Bedford Rivers was emptying a five-gallon can of gasoline into the tank of his big touring car at Temple street and Broadway last night, the fluid exploded, throwing out a mass of flame, scorching Rivers's face and clothing, and burning off his eyebrows and part of his hair. Pedestrians fled in all directions, fearing that the auto would be blown to pieces. One excited spectator turned in an alarm and a fire engine soon arrived, but before its arrival the flames had been extinguished. Rivers is the young son of E. B. Rivers of the firm of Rivers Brothers.

CHEAPER RUBBER ROAD TO RICHES.

GREAT FORTUNE AWAITING THE DISCOVERER.

The Increased Demand for Rubber Has Greatly Outgrown the Production Till All Kinds of Expedients Have to Be Resorted to—New Trees Soon to Come In.

If any ambitious young man would like to earn $10,000,000 next year he has a chance. The world will gladly pay him that or even more if he will show how to make India rubber cheaply. He will find much of the preliminary work already done; only one link is lacking in the chemical process. All he has to do is to reverse a well-known chemical reaction. Any freshman chemist can do it—on paper. This is all there is to it:

$$2C_5H_8 \rightarrow C_{10}H_{16}$$

Isoprene Caoutchouc.

But it is easier to tear down than to build up, as sociologists as well as chemists have found. It has been known for over sixty years that heating caoutchouc gave isoprene, but nobody knows how to reverse the process. It is not impossible. In fact, it has been done on a small scale, for isoprene, allowed to stand a long time in the laboratory, has spontaneously changed into caoutchouc. If, then, one could accelerate and complete the process, this doubling up, or polymerization, as it is called, the main difficulty would be overcome, for isoprene can be made from turpentine. Then the rubber industry would be transferred from the forests of Brazil to our own pine woods. Provided, of course, the manufacture were cheap enough. Chemists can do a great many things that they do not do because it does not pay. They can manufacture quinine artificially, but the process is too expensive to be profitable. On the other hand, Germany has snatched from India an industry worth many millions a year by the discovery of an economical process for the manufacture of indigo. It is cheaper and better to make it than to raise it.

Such will probably be the case with rubber, although its present high price is not likely to last much longer. The jump in price came from the sudden demand made by many new uses. The natives of Brazil could keep us in gum shoes and raincoats by their slow process of tapping the trees, catching the juice in little clay cups and boiling it down over a wood fire, but when we began to use it for the tires of bicycles, and then buggies, and later automobiles, and when electrical machinery used it on an enormous scale for insulation, their primitive industry broke down under the pressure. Now the world is using 60,000 tons of rubber a year, and is calling for more. All sorts of expedients were practiced. Rubber goods were weighted and adulterated until they cracked and crumbled at a touch. Old rubber was carefully collected and reworked, but it never could be made to regain its youthful elasticity and vigor. To make the matter worse, the game of golf came in and gutta percha, which is the next thing to rubber, was sown over our fields and forests by brassie slices.

The increased demand was partially met in a variety of ways; by the discovery of new fields and new sources, by improving the yield and by the cultivation of rubber trees. The Bolivian forests became a rival to the Brazilian. It was found that nearly all plants with milky juice, such as the poppy, contained caoutchouc, at least in small quantities, and from some of them it could be profitably extracted. Instead of waiting for the caoutchouc to rise slowly, like cream, from the milky juice, or collecting it by rude and dirty methods of coagulation, the centrifugal separator was introduced, and a much purer product quickly obtained. Countries possessing suitable tropical colonies established extensive rubber plantations. The Para rubber tree begins to yield when six or seven years old, and already the cultivated rubber is becoming an important factor. Within seven years it is expected that the product of the trees now planted in Ceylon and the Malay States will reach between 10,000,000 and 15,000,000 pounds a year, and in double that time will be five times as great or as much as is now yielded by the Amazon forests.

Still there is no danger of glutting the market, for as the price falls the uses of rubber become more numerous. One can think of a thousand ways in which rubber could be used if it were only cheap enough. In the form of pads and springs and tires it would do much to render traffic noiseless. Even the elevated railroad and the subway might be opened to conversation, and the city made habitable for mild-voiced and gentle folk. It would make one's step sure, noiseless and springy whether it was used individualistically as ruber heels or collectivistically as carpeting and paving. In roofing and siding and paint it would make our buildings warmer and more durable. It would reduce the cost, permit the extension of chemical appliances of almost all kinds. In short, there is hardly any other material whose abundance would contribute more to our comfort and convenience, and it is greatly to be hoped that the solution of the problem of synthetic rubber on which chemists have been working diligently and selfishly for a half century will not be delayed many more years. The subject has its altruistic side, for the enslavement of the Congo is due to the rise in the price of rubber, and synthetic rubber would do more than the natives than philanthropy.—[Independent.

HONOR VS. BANKRUPTCY.

Fledgeling Financier Won Hard Fight and Became One of the World's Richest Hundred.

Norman Bruce Ream, "successful speculator" and millionaire, was born in Somerset county, Pennsylvania, in 1844. His father was a Pennsylvania Dutchman who believed in plenty of good, hard work for boys and girls and believed also that boys should begin it as early as possible.

Ream began real work when he was 8 years old, though before that he had a few light tasks about the farm. When he was 14 he went to school and write better than the other boys in the neighborhood, and as he was of good size and strength equal to the task of keeping order and crushing rebellion he was made school teacher.

For two or three short terms he taught simple arithmetic, spelling, reading and reading through the fifth reader. The call for volunteers to fight found him among the first to enlist, and he fought for three years, rising to the rank of first lieutenant, and his courage had marked him for speedy advance when he was almost shot to pieces in a battle near Savannah, Ga., one bullet tearing through his left arm and two others so cutting up his body that he narrowly escaped the necessity of amputation.

"It's a wonder they didn't get me before," said the field surgeon, examining him over. "There's enough of you."

There was a little more than enough of one inch of him, and as he winced with pain he looked up at the surgeon and said, with a faint smile:

"I've been on short rations a long time; they couldn't see me, I guess."

He was in such bad shape at the time, and the prospect of his recovery seemed so small, that he was honorably discharged and put on the pension list. He had only drawn a cent of what was coming to him. He got back to Pennsylvania and rest, fresh air, and a constitution such as comes only from hard work and the soil pulled him through.

He was not strong enough to return to farming as he intended, and decided teaching no longer appealed to him. So he set up a little general store. In two years had made and saved a few hundred dollars. With this he went west to Princeton, Ill., and started another store. He gave it up after a year to devote himself to the business of trading in farm implements and live stock in Iowa.

The panic that began to sweep over the country in 1871 struck Ream and left him $400,000 in debt. It took him the next four years working night and that debt, and it took all day and night to accomplish it, and he paid every cent, with interest.

"Now," he said, when it was all over, "I'll get a job and work for myself."

The commission business was the one he had earned the money in, and the debts did not give him the slightest worry, and he turned to speculation.

"I'll plunge," he said to himself, "but only when I see at least something worth going after, and only when I am sure of my ability to reach it."

Acting on this principle he made a good many big things and always had a sufficient number to place him among the first hundred richest men in the world.

Other traders said it was all luck that enabled Ream to get rich and pile up money. Ream knew that it was a simple matter of brains. The men who were behind were those who entered, knowing whether they had honesty and ability, and trusted them only when he was sure they had.

His operations on the Chicago Board of Exchange netted him the foundation of his big fortune, and he added to it by business investments, being able to build up many big manufacturing concerns and railways. He was a director in the directorate of the United States Steel Corporation, and while he made from others he financed the concern some of the most profitable enterprises ways in the country.

His fortune amounts probably to more than $20,000,000.

"I took chances to get it," he says, "as any man in business must take chances. A change in the weather may make or ruin a dealer who has a large or a big stock of goods. There are always happening that may put a man out of business or may make a fortune for him.

"The best a man can do is to learn as many things as possible about everything connected with his business. I've tried to find out all the facts before going into anything. But I don't know more facts than I didn't know, and that I kept my head and eyes open all the time are responsible for having won out. The 'wise-guy' is the one who most often does not know so much already that he does not bother about finding out what he is."

ALDEN HOMESTEAD.

American Kindred of Historic Couple Will Erect National Memorial.

[BY DIRECT WIRE TO THE TIMES.]

BOSTON, Oct. 20.—[Electrical dispatch.] Final papers in the purchase of the old Alden homestead at Duxbury, Mass., have been signed, and the property today is in possession of the Alden kindred of America, which will preserve it as a national memorial sacred to the memory of the famous couple of history and romance, John Alden and Priscilla Alden.

The organization will also erect a suitable memorial to John Alden. The details have not yet been worked out. It is also the hope of the Alden kindred to purchase the site of the old home erected by John Alden, and negotiations are now pending.

Roller Polo.

An exciting game of roller polo was played last night on Morgan's Park rink between the Ocean Park and Venice teams, and the former won by a score of 4 to 2. The Ocean Park team was organized about a week ago, and the Venice team has been in existence some time.

SAYS A NEGRO HAS HIS WIFE.

ASKS WARRANT IN ORDER TO RESCUE HER.

Body and His Helpmeet in Poverty and She Leaves Him, It Is Alleged; Husband Claims Colored Man Threatened Their Lives — Mrs. Thelkold Will Shelter Them.

To rescue his wife from a negro with whom she is said to be living, Will Brady asked the police for an adultery warrant yesterday. Monday he will go before the City Prosecutor to find out means of securing her. With whom he was Mrs. A. Thelkold, whose Good Samaritan Home at Elsinore will shelter Brady, his wife, and his aged mother.

The Bradys offer a fair sample of pitiful cases in Los Angeles, for whom no help is offered until Mrs. Thelkold extended her refuge. The refuge is a thirty-acre ranch, a pretty place with comfortable houses and abundant room. This is her property, and she says it is sheltering needy and homeless persons for whom county institutions do not offer aid.

The Bradys lived in a tent at the corner of No. 2207 Almo street. It is a pitiful place, and they passed. It is a miserable existence, absolutely debilitated by poverty. Four months ago Mrs. Brady left her husband. She has since said to be living with old John Bell, a negro, at his place on Avenue 54 near the pigeon farm. Among other possessions Bell has a half-dozen red boned, razor-boned hounds, so savage the neighbors fear to enter his premises. Brady claims that Bell has alienated the woman and him with it. Mrs. Thelkold will try, on Monday, to help the husband get the wife away from the negro and then she will go to the pair to Sunnyslope ranch.

BURGLARS ARE BUSY.

Dow's Store and a Residence, Drug Place on Water Wagon.

RIVERSIDE, Oct. 20.—The Sheriff's office was notified today that Hook & Dow's store, at Perris, was burglarized, early today. The thieves were evidently of a roaming inclination, for the only articles they took were Winchester rifles, revolvers and ammunition. Sheriff Murphy went out to Perris this morning, to do some detective work on the case. The burglars left no clew.

The residence of N. F. Smith, on Colorado avenue, was burglarized by two men yesterday afternoon, in the absence of the family, and the caretaker of the place, D. E. Downs, was bound by the men until they could effect their escape. Mr. Downs was released from the rear of the house after one of the men came out of a room. Seeing him, the stranger turned and made an attempt to shoot, but the gun failed to respond, although he pulled the trigger twice. An accomplice came out of a front window and the two hurried into a near by orchard. It is not known how much booty the burglars secured. Mr. Smith is the principal of the Monrovia schools and is at present living there.

The Misses Ada and Jean Adair entertained at a charmingly-appointed afternoon tea, yesterday, at their home on Orange street, in honor of Miss Irma Willard, who is to be married next week to Hope Condie McCall of Minneapolis. The affair was one of the prettiest of the season and was attended by about fifty of the young friends of the bride-elect.

Work began, today, on a two-story brick block to be built by Alvin Packard on the north side of Ninth street, between Main and Market streets, opposite the Rubidoux skating rink. It will be built in the mission style, and as soon as it is completed, it will be occupied by Newberry & Parker as an annex to their grocery store. The building will have a frontage of twenty-five feet on Ninth street and a depth of eighty-five feet. The firm will fit it up as a bakery and also contemplate putting in a candy factory. The store is to be completed on or before December 20.

All the ministers, Woman's Christian Temperance Union members and anti-liquor people of the city received invitations to call at the Sun Drug store, at 10 o'clock this morning, to witness the shipment out of town of the last of that store's stock of liquors. The proprietors announce that hereafter no liquors will be handled in any form. It is common talk that a drug store that is on the water wagon cannot exist in Riverside and the Sun people are preparing to disprove the statement.

Five basketball enthusiasts among the business men of the city engaged in a spirited contest with the basketball team of the Y.M.C.A. seniors, last night, and defeated them with a score of 18 to 13. After the game an exhibition fencing bout was given by H. D. French and L. D. Schantz, physical director of the Y.M.C.A.

CARNEGIE BOAT AT SAN DIEGO.

Magnetic Survey Brig Galilee Arrives After Eight Months Cruise in North Pacific.

[BY DIRECT WIRE TO THE TIMES.]

SAN DIEGO, Oct. 20.—[Exclusive Dispatch.] The Carnegie magnetic survey brig Galilee arrived here today from an eight months' cruise in Northern Pacific waters, completing her second voyage in making the magnetic survey of the Pacific Ocean. The report of the scientists aboard will be made to the Carnegie Institute. Capt. J. C. Hayes, the commander of the schooner, has been unable to hear from his wife, who was in San Francisco at the time of the disaster, while he was at sea. In the trip she visited the Samoan, Fiji, Ladrone and the Marshall group of islands, having sailed from Yokohama, for this port on July 24. August 25, she was caught in a typhoon and sunk in two fathoms of water. In the trip westward she experienced fifteen gales. News of the San Francisco disaster was given the vessel by the transport Sherman. The Galilee will remain here several weeks, and, after shipping a new crew, will proceed around the globe, via Cape Horn, to Baltimore, thence to the Mediterranean, and through the Suez Canal. The commission on board includes J. Peters, commander; Dr. Martin, J. P. Alt and J. C. Pearson.

SAN DIEGO BREVITIES.

The first yacht race for the Scripps Cup will take place tomorrow, twice around a triangular course of one mile to each leg, the foot of Fifth street being the starting point. Eight boats will compete.

A proposition is being considered for the running of the steamer San Diego between here and Long Beach in conjunction with the steamers to be operated by the Nelson-Napier Navigation Company.

The question of license or prohibition is to be submitted to the voters of many of the country precincts at the election, November 6. In anticipation of the election the Anti-Saloon League is conducting an active canvass in behalf of prohibition.

Ten Republican candidates for county office have returned from the Imperial Valley, where a number of political rallies were held. L. A. Wright, nominee of the party for State Senator, says that all indications point to the election of the entire Republican ticket.

UPLAND NEEDS TEACHER.

Is Jealous of Ontario—Mountain Lions at Brown's Flat—Popular Fruit Brand.

UPLAND, Oct. 20.—The question of added school facilities for Upland, or at least of an increased number of teachers for the work, will not down, and interest in the matter intensifies. The attendance in the local grammar schools is 244, and only six teachers are provided for the work. This necessitates a good deal of crowding, and imposes a very heavy task on each of the teachers, and to relieve this condition is the aim of the one member of the school board who hails from this end of the colony, Ontario, with a lesser average attendance in her grammar school, has nine teachers for the work, and the manifest injustice of this action is what has stirred matters up along school lines.

MOUNTAIN LIONS PLENTY.

Mr. and Mrs. W. D. Gladwin have been spending the past week in the log cabin on "Brown's Flat," which lies on the trail in San Antonio Cañon, some ten miles from Pierce's Camp. The flat consists of about forty acres of basin land, surrounded by peaks, and dotted here and there with massive pines. At one time the land there was under cultivation but of recent years the only crop is a heavy growth of grass. Game, both large and small, is to be found in plenty, and the place is a popular one with hunters. The mountain lions are so persistent, however, that pack animals are unsafe, unless tethered close to the door of the hut, at night. The view from the cabin is said to be fully worth the strenuous climb necessary to reach the spot.

UPLAND NOTES.

George Good has recently arrived from the East, and will open a restaurant in the former Gilbert place on Second avenue.

B. A. Woodford, manager of the California Fruit Growers' Exchange, has just returned from an extensive trip through the Eastern States.

N. F. Franklin has sold to J. Knapp of Ontario his five acres of oranges and one lot on Third avenue, above Tenth street.

Miss Williams, who resides on Sixth street, is having a new home built on Euclid avenue, between Ninth and Tenth. H. M. Sholl is erecting a carriage repair and paint shop on Second avenue, and J. M. Sawyer has his new residence on the same thoroughfare well under way.

BOOSTERS ORGANIZE.

Redlands Citizens Form a Body for the Promotion of the Town's Interests.

REDLANDS, Oct. 20.—Fifty representative business and professional men of Redlands met yesterday and organized a Booster's Club. K. C. Wells was chairman. R. Holtby Myers, Halsey W. Allen and F. P. Meserve were named as a committee on constitution. They presented a constitution and bylaws which were immediately adopted. The object of the club will be to see Redlands grow and the aim of the club will be to get two thousand men to shout for the town. The following officers and directors were chosen: President, K. C. Wells; vice-president, C. S. McWhorter; secretary-treasurer, A. E. Brock; J. W. England, J. J. Suess, A. N. Dike.

OFFER FRANCHISES.

The Board of City Trustees has decided to offer for sale the franchise asked by A. G. Hubbard for an electric, single-track road over Brookside and Citrus avenues from the west city limits to the east city boundary. The board also granted the application of N. Buckmaster for the sale of a franchise over East State street from Orange street to Church street, on Church to Citrus and on Citrus to Redlands, on Redlands street to Fifth avenue and to the city limits, also extending on Church street to the north city limits, which is the wash. Both franchises are to be sold November 23.

ANGELENOS IN ELSINORE.

ELSINORE, Oct. 20.—Dr. J. W. Cobb of Los Angeles is the guest of his brother, J. S. Cobb.

Charles McKenzie, a Los Angeles real estate man, is spending two weeks here.

Among yesterday's arrivals at the Bundy were: R. M. McDowell, C. M. Killen, Pasadena; R. G. Shaenberger, Long Beach; C. C. Endercott, Ocean Park; F. H. Conklin, Los Angeles.

Lakeview arrivals are: Irving E. Bush, F. Goldstein, Joseph C. Moffett, Los Angeles; Miss A. A. Fanning, Chicago; Mr. and Mrs. C. J. Moody, Long Beach; Mr. and Mrs. Edward M. Cope, Dorothy Cope, Redlands; A. T. Johnson, San Diego.

TOMORROW OR NEVER

YOU MAY BUY GOLDFIELD SILVER PICK LEASING SYNDICATE STOCK AT THIRTY CENTS

Monday, October 22, at 6 p. m. the price of this stock will be advance to 50 CENTS per share—a price more than justified by the results of the development work under way on the lease. Our latest advices received yesterday from Goldfield read "We have found considerable Tellurium in the ledge of late and there is absolutely no question in anybody's mind who has seen the lease that we have a big shipper and money producer."

Remember, we warned you of the advance from 15 CENTS to 30 CENTS, and now warn you of an immediate advance to 50 CENTS. Will you act, and act at once? Do not wait until the allotment at 30 CENTS is oversubscribed, as it will be ere the day closes, just as that at 15 cents was largely over-subscribed long before the date fixed, but order early.

TOMORROW

If Out of the City Telegraph Your Order and Remit By Mail

R. D. ROBINSON CO.

"THE HOUSE THAT WINS"

608 Grant Building, Broadway and Fourth Street — NINTH IN BUSINESS



Ramona Acres

Not 50-foot Lots, but

WHOLE ACRES

"15 Minutes Between Office and Home."

$990 to $1430

PER ACRE

1-4 Cash; Balance Easy Terms

IMPORTANT

Our special "subsidy inducement" to prospective homebuilders WILL POSITIVELY TERMINATE NOVEMBER FIRST. Better take advantage of this exceptional offer before it is too late.

When the magnificent new Huntington electric line is completed Ramona Acres will be the NEAREST SUBURB. Over 1000 men are exerting every effort to complete this line within the next few weeks. Prices will soar when cars begin to run. Subdivision No. 2, goes on the market in a few days at sharply advanced prices.

Ramona Acres is the original San Gabriel Valley "Acre Home Proposition." Living and Taxes 50 to 90 per cent. less than in city.

Our Special Offer

We will loan $1500 to $2000 on any Ramona acre you select for the purpose of building a house thereon. This offer terminates Nov. 1st.

Water Piped to Lots — *Gas Available* — *Electricity Available*
Graded Streets — *Graveled Walks* — *Telephones*

FREE CAR AND AUTO TICKETS AT OFFICE

Office open Today (Sunday) From 9 A. M. to 3 P. M.

The Emerson Realty Co.

426 South Spring Street.

301-02 Delta Bldg. — Home 1149, Main 4050

BUY AT

EL CARMEL

AND MAKE MONEY

Think of this. 5 and 10-acre lots in this beautiful tract, including an unlimited supply of water with the land. 4 shares of

Water Stock Free

with each acre, which carries the entire water plant, pipe and ditch lines. Don't delay, but get in on the ground floor. Remember, deep, rich loam soil on two roads. 15 minutes' ride from the city. 10c car fare. Price $250 per acre and up. One-fourth cash, balance in 1, 2 and 3 years at 6 per cent.

Call early and get free tickets on our excursion; number limited to ten.

F. H. BROOKS COMPANY

215-16 Currier Bldg. — 212 W. 3rd St.

Home Phone 2243 — Sunset Main 1015

Border and Paper for 12-ft. room $1.00

25 Per Cent. Discount on other Wallpaper
10 Per Cent. Off on Burlaps from following Regular Prices:

36-in. 15c; Natural 25c; 72-in. Red or Green 50c. Best paint $1.50; Shingle Stain 75c; Barn and Roof Paint 90c; Enamels paints and brushes from 10c and up. Mouldings 3c foot. Painting and papering reasonable. Home 1255—Sunset Main 1055.

Walter Bros., 627 South Spring

Lourman & Co 131 S. SPRING — Hand-Made Clothing..... $15 $20 $25

Deposits
$373,521.06
Our First Five Months' Business
The Bank of Southern California
7th and Broadway.
J. B. Lanerhim, Pres.



First train of business invasion from Los Angeles into the newly-opened Nevada mining district. This city is reaching for the immense trade of the desert camps.

FREIGHT OFF FOR THE GOLD FIELDS.

FIRST TRAIN HEAVILY LADEN FOR BULLFROG.

Local Machinery Firm Sends Shipment of Ten Cars, Which Is Thought to Be the Opening Wedge to a Great Market for Los Angeles Merchandise.

The first train from Los Angeles to Bullfrog pulled out last night over the Salt Lake line. It consisted of ten heavily loaded cars of machinery.

It is evidence that at least one business house in the city has awakened to the fact that there is a great market awaiting all who would embrace it.

All this machinery was purchased for the Bonnie-Clare Mining Company from the Eddie Engineering and Machinery Company, through E. A. Forrester & Sons, who have purchased a controlling interest in the mines, and in this shipment of machinery alone have invested more than $75,000.

The operations of this company alone are simply an indication of what many others are doing, and thus points to the greatness of the market in the Gold-field-Bullfrog region, which has just been tapped by the Salt Lake road. They are erecting a forty-stamp mill, a great cyanide plant, and other necessary machinery for the operation of a great mine, and the ten carloads shipped yesterday were for this work. In addition to the milling plant they will erect seventeen other buildings, and as they have nothing for sale, seems to be the best evidence that the operation is a solid one in every way.

Surely it looks as if it were worth the while of merchants and manufacturers of Los Angeles to do all in their power to attract all the vast trade of the new region to this city, and it is not too much to expect that his first freight train to the gold fields will be followed by a regular service of equal proportions.

The coming excursion, which will carry a large number of business men into the field on the first regular passenger train over the road, will prove an object-lesson that will no doubt bring the desired results, and the local market will seize this trade, which rightfully belongs to it, instead of permitting it to be taken by Salt Lake and San Francisco, both of which are many miles farther from its doors.

HOME FOR STATE SOCIETIES.

Ohio, Pennsylvania, Texas and Massachusetts People to Meet in Fraternal Brotherhood Building.

At a meeting yesterday of President L. M. Hall of the Ohio Society, Mr. Miller, president of the Pennsylvania Society, Mr. Loud, president of the Massachusetts Society, and Newton J. Skinner, president of the Texas Society, it was decided to lease the Fraternal Brotherhood Hall, between Eighth and Ninth, on Figueroa street, for a permanent home of the four different societies.

They have leased the large auditorium, ladies' and gentlemen's parlor and banquet-room of the Fraternal Brotherhood building for each Tuesday night for the next eight months. The Massachusetts Society will hold its regular monthly meeting on the first Tuesday in November, and on each first Tuesday in the month thereafter. The Ohio Society will hold its regular monthly meeting on the second Tuesday in November, being the 13th, and each second Tuesday in each month thereafter. The Texas Society will hold its first meeting in the new rooms on the 20th of November, being the third Tuesday, and each third Tuesday in the month thereafter. The Pennsylvania Society holds its meeting on the 27th of November, being the fourth Tuesday in the month, and each fourth Tuesday thereafter.

On the fifth Tuesday in January and the fifth Tuesday in April, there will be joint meetings of the societies. These four societies are among the largest State societies in Los Angeles. Each society is represented by from 2000 to 3000 people, living in and around this city.

Each society generally has a musical and literary program, followed with dancing. The older members meet in social intercourse, playing cards and other games. The people who are loyal to the States they come from are loyal to the State they adopt as their home.

It is the plan of each society, at two of their monthly meetings during the next eight months, to give a large banquet to their members and friends.

FERRIS IN TOWN.

Minneapolis Theatrical Manager Visits Auditorium, in Search of Home for Stock Company.

"Dick" Ferris, theatrical manager of Minneapolis, is in town.

A month ago The Times forecasted the negotiations between Ferris and A. M. Berry, manager of the new auditorium.

It seems probable that Mr. Ferris has come to conclude the deal for the occupancy of the auditorium after the grand opera season.

Mr. Ferris's stock company contains a number of well-known players, including Florence Stone, as leading woman.

Traveler (in station restaurant:) Hi, waiter, this is a pretty small beefsteak.

Waiter: Yes, but you see if you had more to eat, you would lose your train. —[Wiener Caricaturen.

Are You One of the Many Purchasers?

THIS IS the question we ask you. If you have not seen this splendid property and you desire to invest some money in a lot which you can sell at a good profit in a short time, call at office for plat.

Peckham's

Moneta Avenue

Square

Free Excursion... Go Out Today

This ideal home place is directly in the path of the city's greatest growth, in the thrifty southwest section. The improvements will be high-class with wide cement walks, curbs, broad, oiled streets and good water. The new Moneta Avenue car line will run through this handsome home place. Take Moneta Ave. Main street car to tract. Call at office for map and full particulars, or go direct to the tract. Our agent, Mr. Moore, will show you this splendid property.

Lots $450 ...Up... Easy Terms

Geo. C. Peckham & Co.

1104-5-6 Union Trust Building

Home 5373—Main 3221 Fourth and Spring Streets

McCARTHY CO. Lots $350 McCARTHY CO.

$50 CASH

NEW MONETA AVE. AND MAIN ST. TRACT

$10 Per Month

Manchester Ave.

McCARTHY CO. McCARTHY CO.

BRANCH OFFICES

Sixty-fourth and Main Streets; Sixty-ninth and Main Streets; Sixty-fourth Street and South Park Avenue; Moneta and Florence Avenues; Manchester and Moneta Avenues.

MAIN OFFICE

In our own building, 201 N. Broadway. Phones, Home 3737; Sunset Main 8.

The handsomest home on Occidental Boulevard at $16,000	We take care of your bonding and title and abstract business	Nine choice lots on Figueroa Street between 59th and 61st. Hurry up	Pay Rent to Yourself	ECHO PARK five lots on Lake Shore Avenue. Good for homes or speculation	A square deal in Life, Accident and Health Insurance. The Pacific Mutual of California	Eight-room modern home at 223 South Alvarado Street on easy terms
Haven't sold the 5-room house at 1935 Tennessee because you haven't seen it. Call today.	Just finishing 5-room house at 3796 San Julian St. It's yours for $2850.	Beautiful home site on West Chester Place $7,500 restriction; at a bargain.		The sixth lot from Pico on east side of Highland Ave. for a low price on a quick sale	We have sold every 5 and 6-room house we have listed except these few. List yours with us	A few lots left at 41st and Central Avenue. Will build on them for you

SOME SQUARE DEALS OFFERED BY

THE BURCK-GWYNN COMPANY

106 SOUTH BROADWAY

HOME PHONE A8718 SUNSET PHONE MAIN 6661

This is a four-room house complete in every detail; grounds beautifully improved	This is a pergola that connects the 4-room house with the 7-room house	This is a 7 room house. Both houses and grounds at cost	Walter Hoff Seely —Manager— REAL ESTATE AND INSURANCE DEPARTMENTS	If you have some money the 6-room house at 751 Valencia street is yours for $4750	A Square Deal in Fire Insurance	We found a house in the Golden Tract 52nd near Vermont. It's yours for $2350
Choicest site in Los Angeles for exclusive apartment house 90x140, $27,500	Buy a lot in Burck's Golden Tract	The very best offer is that house at 2507 Juliet street for $7500; $1000 down, balance monthly		7-room dwelling at 256 N. Burtz St. The best for $2,100 you'll ever see. Will take part trade	If you want a house on your lot we'll build it and furnish the money	Seven room bungalow for $3500 well worth $4300



Wilshire--Harvard Heights

One of the best known and probably the best spoken of and best selling large subdivisions on the local realty market is Wilshire Harvard Heights. Lying in the very heart of the fashionable new Wilshire section, this tract embodies all the desirable features of homesite perfection. Its desirability for a home has been long and generally acknowledged, but we desire to call your attention to the

. Investment Feature

Bought just before the tremendous advance in acreage values in the Wilshire section, we are selling lots, with the highest class of improvements included, at less per acre than surrounding unimproved acreage has sold for.

Within the past nine months a veritable transformation has taken place in the district—it must be seen to be appreciated. Wilshire Boulevard has been widened to 100 feet, graveled and oiled to the city limits (a mile beyond our property.) Dozens of beautiful and costly homes are already springing up along its march to the sea. Poles and wires are up and track is being laid for the Sixth Street car line. The right of way for a new short line to the ocean running through this district,, has been secured and the route is pretty generally known. In our tract over 115,000 cubic yards of earth have been moved, a 5-foot concrete storm-drain over 1900 feet long has been laid, contracts have been let for 6 miles of cement walks, curbs and cement gutters.

We Predict

That with the coming of these two car lines and probably one other, the completion of our costly improvements, the building of many homes which are already planned and the character of which are protected by building restrictions—in other words, within one year every lot in the tract will increase from fifty to seventy-five per cent. in value.

If we could show you the property you would be convinced. If you have a little money that "isn't workin," let our agent call for you at your home or office with an auto, and take you out.

E. A. Forrester & Sons

[INCORPORATED]

Agent on Tract 342-3-4 Douglas Bldg. Phone 2246; Black 3992

Ocean Steamships.

North-German Lloyd

FAST EXPRESS SERVICE

PLYMOUTH—CHERBOURG—BREMEN.

Kronprinz Oct 27 noon		Kronprinz Dec 15 2 pm	
Kaiser Nov 6 10 a.m.		K Wm II ....Jan 8	
K. W II Nov 20 9 a.m.		Kronprinz ....Jan 22	
Kaiser Dec 4 10 a.m.	K Wm II....Feb. 12		

TWIN-SCREW PASSENGER SERVICE

PLYMOUTH—CHERBOURG—BREMEN.

*Chemnitz Oct 25 10am		*Main ..Nov 22 10a.m	
*Braunschweig Nov. 8, 10am.		*Chemnitz Dec 6 10am	
*Bremen Nov 15 10am		*Rhein ..Dec 13 10 am	
Friedrich Nov 22 10am		*York ....Dec. 13 10 am	

*Bremen direct.

MEDITERRANEAN SERVICE

GIBRALTAR—NAPLES—GENOA.

K. Luise Oct. 27, 11am		K Albert Jan 12 11 am	
K. Albert Nov 10 11am		pr Irene Jan 19 11 am	
P. Irene Dec. 1 11 am		Kaiser Jan 26 11 am	
K Luise Dec 8 11 am		Neckar .Feb. 2, 11 am	

NORTH GERMAN LLOYD TRAVELERS' CHECKS GOOD ALL OVER THE WORLD

From Bremen Piers, 55 and 4th sts. Hoboken. apply OELRICHS & CO., No. 5 BROADWAY, NEW YORK. ROBERT CAPELLE, 1114 BROADWAY, OAKLAND, CAL.

LITTLE TALKS ON HAIR CULTURE

Get at the Root of Hair Troubles by faithful, daily use of

ED. PINAUD'S HAIR TONIC (EAU DE QUININE)

It kills the dandruff germ.
It stimulates the hair follicles.
It renews the lustre and beauty of the hair.
Try it.

Send 10 cents to pay the postage and packing of a free trial bottle.

ED. PINAUD, 94-96-98-90 Fifth Ave., NEW YORK.

Ask your dealer for Ed. Pinaud's preparations.

Legal.

Notice of Sale.

On Wednesday, October 24, 1906, on the premises of the Advance Machine Co., 128 Wilmington st., Los Angeles, Cal., at 10 o'clock a.m., we will sell to the highest bidder at public auction, one Palmer & Rey Gordon 10x15 printing press. Said press being held by us for a repair bill due and unpaid for a period of more than sixty days. Dated Oct. 12, 1906.



Columbia Records Are Best Can be used on any make Machine.

SMOKERS FIND LEWIS' SINGLE BINDER 5¢ Cigar better Quality than most 10¢ Cigars

"READY AND RIGHT" THE NEW CLOTHING On Sale at the Silverwood Store

ALFRED BENJAMIN & CO.'S HIGH GRADE CLOTHING SOLD ONLY BY JAMES SMITH & CO. 137-39 SOUTH SPRING ST.



AY SHE'S NOT HEINTZ' WIDOW

elatives Contest for Ten-Thousand-Dollar Estate.

ontract Marriage Declared to Be Wholly Illegal.

eople of San Pedro Have a New Theme for Gossip.

The death of Charles Heintz, a well-known real estate agent and broker, at n Pedro, has caused one of the closet ons in the home place to swing open d let an undersized family skeleton me out into the open and dance a dango.

Heintz died on October 3 and Mrs. va A. Russell Heintz in due course d her petition as widow, and nomi-ted Charles Nicolai as administra-r of her husband's estate. In the etition it was set down that no will d been found and that the petition-r as the widow, was entitled to ad-inister in person or by nominee. Nicolai is a banker at San Pedro and persons concerned in the case have upied prominent positions in the ther city.

Arthur Heintz, a son of Heintz by a former wife, broke into court yester-ay with another petition, asking that he be appointed administrator of his ther's estate and making some un-pected statements. Not content with at he also filed a contest of Mrs. eintz's petition, this being in fact the ertable consequence of a conflict er the right to administer. Further velopments have resulted.

While Mrs. Eva A. Russell declares at she is the widow of the late arles Heintz, her stepson, Arthur, ly denies that she is anything of kind, and behind that allegation the story.

Heintz, it now appears, had been arried twice before meeting the oman now claiming to be his widow. d by the first wife he had two chil-en, and by the second wife three ildren. The two daughters are of ature age and reside at Corpus risti, Tex., while the three boys, thur, Charles and Florian Heintz ide in Los Angeles. Arthur, who now contesting the administration his father's estate, is 30 years of e and in the employ of the Home elephone Company, Charles is a bak-r by trade, and Florian, now 24 years age, is in the liquor business.

CLAIMS OF CHILDREN.

hese children claim as the basis of r contest that before coming to is city their father lived at Sala-ar, El Paso county, Tex., and while re he met Mrs. Eva A. Russell, who as teaching school. She lived just ross the road and consequently Mr. eintz saw a good deal of her in that ttle town. Heintz carried on busi-ess at Salamario as a merchant, but ailed out in September, 1903. For a ort time prior to this break-up, Mrs. ussell had abandoned school teaching nd had acted as housekeeper in the eintz household. When it was de-ided to come to Los Angeles, Mrs. ussell was also included. Heintz early established himself at San Pe-ro and Mrs. Russell was introduced s his wife to friends as his wife.

But there was a fly in the ointment f their happiness, for Heintz had a rother, Edward, living at Santa Mon-a, and his wife was grieved and also ndignant when she heard how Charles eintz was living. When the de-eived and Mrs. Russell went to anta Monica to call on his brother rs. Edward Heintz was firm in her etermination not to receive Mrs. Rus-ell or recognize her in any way. Charles tried to laugh it off, but ere he saw how matters were and robably realized the incongruous po-ition he was assuming and was force-o Mrs. Russell into, he made up is mind to end it. But not in the ordest way.

"I'll fix all that," he said and called or paper and ink. He sat down and rote up a contract of marriage be-ween himself and Eva A. Russell, and igned it with the brother and rother-in-law as witnesses. It is un-erstood that Mrs. Russell-Heintz re-ies upon that contract as establishing er right to claim her status as widow f Charles Heintz, and thereby entitled o the widow's part of the estate.

VOID CONTRACT MARRIAGE.

Attorneys Earl and Creede, who are representing the children in making the contest, claim that contract mar-iages are not valid and binding al-hough. It is true that marriage is considered a contract, but the law ecedes in that it demands that ese particular contracts shall be ex-ecuted in a certain way. The persons ho wanted may consider some other ind of mode for solemnizing their nions as more binding on their on-ciences, but such unions are not ecognized by this State.

Y SHE'S NOT EINTZ' WIDOW.

ives Contest for Ten-Thousand-Dollar Estate.

ort Marriage Declared to Be Wholly Illegal.

ple of San Pedro Have a New Theme for Gossip.

e death of Charles Heintz, a well-n real estate agent and broker, at Pedro, has caused one of the closest en in the home place to swing open d let an undersized family skeleton out into the open and dance a ion.

Heintz died on October 3 and Mrs. A. Russell Heintz in due course d her petition as widow, and nomi-d Charles Nicolai as administra-of her husband's estate. In the ition it was set down that no will ever been found and that the petition-as the widow, was entitled to ad-ister in person or by nominee, ed in a banker at San Pedro and persons concerned in the case have held prominent positions in the ir city.

ur Heintz, a son of Heintz by a er wife, broke into court yester-day with another petition, asking that he be appointed administrator of his ther's estate and making some un-usual statements. Not content with ng to also filed a contest of Mrs. ell's petition, this being in fact the indirect consequence of a conflict over the right to administer. Further complications have resulted.

Mrs. Eva A. Russell declares she is the widow of the late Charles Heintz, her stepson, Arthur, ys claims that she is anything of the kind, and behind that allegation is a story.

It now appears, had been said prior to before meeting the two are claiming to be his widow, Heintz, in the first wife he had two chil-dren, and by the second wife three children. The two daughters are of age and reside at Corpus Christi, Tex., while the three boys, Charles and Florian Heintz in Los Angeles. Arthur, who is contesting the administration of his father's estate, is 30 years of age and in the employ of the Home Telephone Company, Charles is a bak-er by trade, and Florian, now 24 years of age, is in the liquor business.

CLAIMS OF CHILDREN.

The children claim as the basis of their contest that before coming to San Pedro their father lived at Sala-manca, Cattaraugus county, Tex., and while there married Mrs. Eva A. Russell, who was a public school. She lived just a short time and consequently Mr. Heintz knew a good deal of her in that place. Heintz carried on busi-ness there as a merchant, but left there in September, 1903. For a number of years prior to this break-up, Mrs. Russell had abandoned school teaching and worked as housekeeper in the Heintz household. When it was de-cided to move to Los Angeles, Mrs. Russell was included. Heintz had established himself at San Pe-dro and Mrs. Russell was introduced to the family as his wife.

There was a fly in the ointment of course, for Heintz had a wife living at Santa Mon-ica. She grieved and also complained heard how Charles was getting. When the de-cision came Mrs. Russell went to Los Angeles to call on his brother Charles. Heintz was firm in her decision not to receive Mrs. Rus-sell or her in any way.

They tried to laugh it off, but as the days how matters were and finally the incongruous po-sition becoming and was force-ful. Russell into, he made up his mind to it. But not in the same way.

"I'll do that," he said and called for pen and ink. He sat down and drew up a contract of marriage be-tween himself and Eva A. Russell, and signed it with the brother and sister as witnesses. It is un-derstood Mrs. Russell-Heintz re-gards that contract as establishing beyond doubt her status as widow of the deceased, and thereby entitled to a widow's part of the estate.

CONTRACT MARRIAGE.

Attorneys Bird and Creede, who are representing the children in making their claim, claim that contract mar-riages are not valid and binding al-though it is true that marriage is termed a contract, but the law says is that it demands that marriage contracts shall be ex-ecuted in a certain way. The persons who may consider some other form made for solemnizing their vows more binding on their minds, but such unions are not recognized by this State.

The estate involved amounts to about $10,000. The home place, furni-ture and accessories of the home are worth about $3500, and this property is in the name of the so termed widow. She claims to have invested of her own personal savings $3250 in the firm of Charles Heintz & Company, and if these holdings should be deducted from the estate and she should re-ceive her one-third of the other prop-erty as widow there would be little left for the five children to try to se-cure. As the matter stands they deny that she is their father's widow or that she invested anything in their father's business or that she is entitled to any more than the veriest stranger to the estate. The home place is deeded her, so of that she cannot in any event be deprived.

These are the charges and counter-charges that will be elaborated when the case is carried to trial. The peo-ple of San Pedro are eagerly talking the matter over and wondering how it will all come out.

Do Not Walk Straight.

"Nobody in Philadelphia walks straight," said a human nature ob-server the other day. "Watch a score of pedestrians on the sidewalk, and not one of them sticks to a straight path. Those deviations are not always due to the crowded condition of the pavement, either. During the rush hours a man is supposed to dodge this way and that in his efforts to make progress, but when given a clear road there is no excuse for so much side-tracking. Yet, no matter how favor-able the conditions the city man zig-zags just the same. He might have a stretch of sidewalk a block long all to himself and be perfectly sober, yet in that distance he would veer from curb to step line and back again several times."—[Philadelphia Record.

An Odorous Court.

"The scented court" was the name by which the court of Louis XV was known throughout Europe, on account of the rage for perfumes which then prevailed in France. The expenditure of Mme. de Pompadour for this one branch of her toilet amounted to $100,000 annually. It became the fash-ion for the host or hostess of a great entertainment to signalize to their guests what particular perfume was to be employed for scenting their rooms on the night for which the in-vitations were issued, and they were expected to use no other, so that the delicate effect of a unity of odors might be produced. At court a dif-ferent perfume was presented for each day of the week.

Cheese-making Is Gardening.

Cheese-making has been shown by recent bacterial research to be a sort of gardening—an inverted gardening, in which the plants are grown for the sake of modifying the soil. The peculiar qualities and flavors of the different cheeses have been proved to be due to the growth of various species of bacteria and moulds in them. And it has been found possible to produce the flavor of any required cheese from the milk of any locality by introduc-ing the appropriate plants. In a re-cent paper, for example, C. Gorini shows that the familiar red and green patches which characterize Gorgon-zola cheese are the combined work of a special mould, and a species of bacillus. These organisms are intro-duced as the result of artificial punc-tures, made in the process of manu-facture.

Fight Pictures Shown.

Pictures of the Gans-Nelson fight were shown for the first time last night at the People's Theater on Main street to a select party of newspaper men and friends of the management. They show up exceedingly well and detail every blow struck. The pictures will be exhibited this afternoon for the first time to a Los Angeles public. During the coming week they will be shown each afternoon and evening.

6% Interest

That is what the Continental Building & Loan Association of San Francisco pays its thousands of depositors. Why not be-come one of them?

ESTABLISHED IN 1889.

PAID IN CAPITAL AND RESERVE $3,000,000.00

DR. WASHINGTON DODGE, President. GAVIN McNAB, Attorney.
WILLIAM CORBIN, Sec. and Gen. Mgr.
Home Office: Market and Church Sts., San Francisco.

INSURANCE LOANS INVESTMENTS

W. S. Leitch & Co.
District Managers.
129 South Broadway. Los Angeles, Cal.

HOME OWNING IN THE OLD WAY

To own a home in the old way one must first save a few hundred dollars. Rent paying in the mean-time absorbed a goodly portion of the savings, making of the effort toward home ownership a slow difficult and discouraging task. Thanks to "OUR EASY WAY," it's different NOW

Lots

Now in any of our 10 big tracts at Graham Station on the Long Beach line only 15 minutes out are only

$100 and up

$1 down, $1 per week—on each $100—artesian water piped to every lot.

"Our Easy Way"

If you haven't the neces-sary cash we'll build for you a cozy

Little Cottage OR Bungalow

of 2, 3, or 4 rooms, accord-ing to your own ideas. A little each week will pay for it.

Simplified Home Owning

In the modern way—"OUR EASY WAY"—you can get your home FIRST and pay for it in easy weekly installments. In this way the very money you're paying for rent will buy you a home.

Call any day—Sundays until 3 p. m. for free tickets to tract

Conservative Realty Co. Inc.

Home 4816 Main 2013 — 200 Severance Bldg. — N. W. Cor. Sixth and Main



FOR SALE

A modern, cement plastered, 10-room residence, number 2151 West Twenty-first street, on beautiful West Adams Heights. If you are looking for a home built by day labor, modern in every respect, with tiled baths, hardwood floors, elegantly finished woodwork, see the owner,

J. K. BRAUER, at 128-130 South Spring Street

$50 Cash $10 a Month

Alhambra Park Tract

Free Tickets 207 So. Broadway

Tell Conductor to stop at HIDALGO Ave., Alhambra

Free Excursion

Sunday, Oct. 21st

...Great Sale of Lots...

Take Your Sunday Outing to Alhambra
Free Ride

Lots $300 to $600

WILL DOUBLE IN VALUE

Fine Old Trees on These Home Lots

A Few Extra Choice Lots Fronting on Main Street, Alhambra

Hidalgo Avenue is the Finest Boule-vard in Alhambra

Lots on Hidalgo Avenue Will Increase to Very High Values.
Free Ride. Come With the Crowd. Come Sunday

You will double your money on any one of these lots

Get Free Tickets Sunday at Suite 312 Merchants Trust Bldg.
Between 9 and 12 o'clock

Come Today Come Tomorrow

Alhambra Car Service

T. WIESENDANGER,
207 South Broadway.

Monrovia

Why Not Let Your Family Enjoy

Pure Air, Pure Water, Green Lawns and Rose Gardens?

If this advertisement were intended to sell real estate, you might be justified in doubting the statements that are enumerated. But since it is simply a warm invitation to visit one of the show places of California—an invitation to come and make yourself at home and leave your check book behind you—surely you cannot afford to ignore the opportunity.

It is admitted that Monrovia would be glad to have you become a citizen, providing you are a man or woman who stands for Monrovia's ideal.

Monrovia Citizens are Home Lovers, Who Are Determined To Make Monrovia the Loveliest Spot in Californic.

If you like green lawns and vines and flowers—if you appreciate a home set picturesquely near the mountains—if you like sunshine, fresh air and pure water—if you appreciate kindly neighbors, good schools, and a municipal spirit which demands the highest attainments in public improvements—if you like to live amid success, health and contentment—if you will do your share toward keeping the city a model residence place—if these things appeal to you then Monrovia wants you.

Perhaps you don't realize the significance of the fact that in *actual, permanent* population, and in *building operations*, Monrovia is growing far more rapidly than any other town of its size in all California.

SMASH THE S. P. MACHINE.

You can aid in doing this by working for the County Non-Partisan Ticket in your precinct, before and on election day.

By loaning your buggy, automobile or carriage on election day.

By your cash contribution to help defray the necessary campaign expenses.

Help now is worth more than at any other time.

Call or write at once, stating what you are willing to do along the above lines, to

U. O. GRAHAM,
Chairman Executive Committee,
COUNTY NON-PARTISAN ORGANIZATION
424 Merchants Trust Building
Los Angeles, Cal.

Vermont Avenue Square

The Southwest corner Vermont and Ver-non Avenues. The largest and choicest subdivision in the southwest.

Large Lots $650 and Up

S. J. White & Co., 416-417 Huntington Bldg. Leo. J. Maguire & Co. 305-1 F. P. Fay Bldg. Wright & Callender Co 319-323 S. Hill St. Fox & Wilson, 403 F. P. Fay Bldg.

MAMMOTH SHOE HOUSE

AGENTS FOR W. L. DOUGLAS SHOES BEST IN THE WORLD.

J. P. Those suffering from weak-nesses which sap the pleasures of life should take Juven Pills. One box will tell a story of marvelous results. This medicine has more rejuvenating, vitalizing force than has ever before been offered. Sent post-paid in plain package only on receipt of this adv. and $1. Made by its originators C. I. Hood Co., pro-prietors Hood's Sarsaparilla, Lowell, Mass

Scofield
POPULAR PRICED MILLINERY
549-553 South Broadway

EXTON
EVERYTHING IN MUSIC
331 SO. SPRING STREET

SAN FRANCISCO
Needs Fireproof Building Material. Money in Supplying This Demand. For particulars see
W. G. YOUNG & CO.
171 Union Trust Building.

Man who formerly smoked 10c Cigars now sm...
LEWIS' SINGLE BINDER
STRAIGHT 5¢ CIGAR.

A Gift

of an interesting booklet on Monte Christo, well illustrated. Call on, or write to us.

WINTON McLEOD CO.
330 So. Hill St.

West Hollywood
Lots for Sale
From $450 up on monthly payments.
C. A. Sumner & Co.
214 L. A. Trust Building,
Cor. 2nd and Spring.

POMONA
Have several good buys in Pomona Subdivision Property. Better pick them up.
J. A. FITCH Pomona, Cal.
371 WEST SECOND ST.

AY, OCTOBER 21, 1906.

A square deal in Life, Accident and Health Insurance. The Pacific Mutual of California

Eight-room modern home at 323 South Alvarado Street on easy terms

We have sold every 5 and 6-room house we have listed except these few. List yours with us

A few lots left at 41st and Central Avenue. We will build on them for you

ANY

SET PHONE MAIN 6661

A Square Deal in Fire Insurance

We found a house in the Golden Tract 52nd near Vermont. It's yours for $2500

If you want a house on your lot we'll build it and furnish the money

Seven room bungalow for $3500 well worth $4500

ard

divisions on the the fashionable fection. Its de-call your atten-

ion, we are sell-rounding unim-

the district—it t, graveled and stly homes are ck is being laid nning through tract over 115,-0 feet long has utters.

n of our costly racter of which the tract will

ttle money that take you out.

ons

246; Black 3992

"READY AND RIGHT" THE NEW CLOTHING On Sale at the Silverwood Stores

ALFRED BENJAMIN & CO.'S HIGH GRADE CLOTHING SOLD ONLY BY JAMES SMITH & CO. 137-39 SOUTH SPRING ST.

INNES SHOES OUGHT TO COST MORE BUT DON'T 258 S. BROADWAY 431 W. THIRD

NOTABLE FIGURE TO LONG REST.

FUNERAL OF STRONG MAN OF FINANCE AND BUSINESS.

Herman W. Hellman, Whose Remains Will Be Laid Away This Morning, Came Here When Los Angeles Had Three Thousand Population—Bankers' Resolutions.

With the funeral obsequies of the late Herman W. Hellman, which will take place this morning at the family residence, Tenth and Hill streets, passes away one of the very important figures in business and finance of this city.

Herman W. Hellman was born September 25, 1843, in Bavaria, Germany. There as a boy he received the ordinary education acquired in our public schools of the grammar grade. His adventuresome spirit led him to leave the paternal rooftree at the early age of 15 years and direct his steps to the far-off lands, across a continent and an ocean, of America. He came directly to Los Angeles, then a little town of scarcely 5000 inhabitants. The first employment the young immigrant found was as freight clerk in the office of the late Gen. Phineas Banning at Wilmington. He stayed in this position but a very short time, as he felt that he could do better for himself than in earning a salary, even from so good an employer as Gen. Banning. His first venture in business in Los Angeles was in a small stationery store, which he managed in partnership with a friend. But the partnership was dissolved in a very short time, and Hellman started in the same line of business for himself. He succeeded beyond his expectations, and in March, 1870, he closed out his business and spent a year of travel in Europe, visiting his boyhood home.

Returning to Los Angeles in 1871, Herman W. Hellman associated himself with Jacob Haas, founding a wholesale grocery house, known as Hellman, Haas & Co., which, under Mr. Hellman's management, carried on a very extended trade throughout the whole Southwest as far as Texas. This continued for twenty years. Then, in 1890, retiring from the wholesale grocery business, he became vice-president and local manager of the Farmers' and Merchants' Bank, his brother, I. W., going to San Francisco to take charge of the Nevada Bank there.

The deceased financier remained in this position, the Farmers' and Merchants' Bank growing stronger and stronger under his management, until a little less than three years ago, when he severed his connection with that institution and became president of the Merchants' National Bank, a position which he filled with great satisfaction to his associates in that bank, and in a way generally very acceptable to the business community, until the time of his death. For years he was a director in the Security Savings Bank, and until its dissolution, in the Main-street Savings Bank.

In all these undertakings Herman W. Hellman prospered even beyond his own ambitious aims. His most daring enterprise in business was the erection of the great eight-story office building on the corner of Fourth and Spring streets, which will forever bear his name. This corner was the old-time home of the deceased banker, but when the business center of the city reached out farther and farther southward until that corner became the very center of the business heart of the city, the grounds became too exceedingly valuable to use for residence purposes or for an ordinary business structure, and so, with his usual enterprise and public spirit, Hellman constructed this great eight-story fireproof building, as substantial and handsome as the city of New York can boast of, at a cost of $1,500,000. This includes the estimated value of the ground two years ago. The enhancement of values in that part of the city would probably make this property at the present time worth nearly if not quite $2,000,000. It is still recognized as one of the handsomest buildings on the whole Pacific Slope. There is nothing handsomer west of Chicago, and but little that surpasses it on the American hemisphere.

CLEARINGHOUSE RESOLUTIONS.

The Los Angeles Clearinghouse Association held a special meeting this morning, at which J. A. Graves and J. E. Fishburn were appointed a committee to draft resolutions of respect to the memory of Mr. Hellman and report same at the next meeting of the association. The various banks of the city were requested to send representatives to the funeral of Mr. Hellman tomorrow. Subsequently the members of the Los Angeles Clearinghouse Committee also held a special meeting and adopted the following:

Whereas, the passing from earth of our friend and brother member, Herman W. Hellman, calls for an expression of our sorrow and of our appreciation of his high character; Resolved, that Herman W. Hellman in life and character has conspicuously honored the community in which he dwelt, the circle of friends and associates with whom he was more intimately identified, and the family of which he was the endeared head. The membership now vacant upon this committee, upon which for many years Herman W. Hellman has bestowed a large measure of his great financial ability, may not succeed to another of like devoted and distinguished genius. We, his fellow members of the Los Angeles Clearinghouse Committee, in deepest sorrow, now testify to his rare excellence of character. His many noble qualities of mind and heart will ever be potent with us to inspire high ideals and honorable endeavor.

We sympathize with the bereaved family of our late distinguished associate. We trust that those who were dearest to him may find consolation to a great degree for their loss in the remembrance of his well-spent career, his kind deeds and his estimable character.

The Clearinghouse sends to the funeral an exceedingly handsome casket bouquet, an immense bunch of splendid American Beauty roses.

FROM REDONDO.

The officials of the First National Bank of Redondo, of which Hellman was president, yesterday adopted this resolution:

Whereas, our beloved president, Herman W. Hellman, has obeyed the summons of the Almighty and departed this life; and,

Whereas, realizing the loss to the community at large, as well as his family, by his death, and being desirous of extending our sympathy to his bereaved family in this their hour of misfortune, be it

Resolved, that we the undersigned, officers and directors of the First National Bank of Redondo, do hereby express our sense of the irreparable loss to the community by the death of our president, and extend our heartfelt sympathy to his family in this their hour of sorrow.

The funeral is expected to be largely attended, as Hellman's friends are numbered by the thousands.

The Home Telephone Company last evening named John M. C. Marble, W. G. Bartlett, Thomas W. Phillips and J. S. Torrance to represent it officially at the services.

The Chamber of Commerce will be represented at the funeral today by four of its directors. They are: A. B. Cass, A. C. Keyes, Niles Pease and A. W. Skinner. In 1892 Mr. Hellman was a director.

NEW CATHOLIC PARISH.

Bishop Conaty has issued notice that he has instituted a new parish in Los Angeles, and he has appointed as its rector Rev. Thomas F. Fahey. This parish will be known as Holy Cross, and its location is south of Santa Barbara avenue, east of the eastern line of St. Agnes parish and west of the western line of St. Patrick's parish, and south of the city limits. Six lots for the use of the parish have been purchased on South Main street, between Forty-seventh and Seneca streets, and a parish building will soon be erected thereon.

Auction.

Auction

32 Work Horses and Mules

AT 10 A. M.

Tuesday, Oct. 23d

On the old Lembke Ranch, 2 miles east of Redondo, on San Pedro wagon road. Take electric cars to electric depot. Teams in waiting opposite Hotel Redondo. 30 head work horses and mares from 5 to 12 years old, all in good condition, well broken, weight from 1800 to 1400 lbs. each, mostly well matched. 12 head of work mules, from 5 to 12 years old, all sound and well broken, in good condition. 1 milk cows, 1 heifer. Implements and harness: 1 12-foot McCormick header in good condition, mower, rake, 2 6-gang Stockton plows, 1 6-gang plow, 1 12-foot disc, 1 4-shear disc plow, 2 12-foot Scfid Comfort plows, 2 20-foot harrows, 5 farm wagons in good condition, 12 set work harness, lot of tools, etc.

I am leaving the ranch and quitting the business and everything will be sold to the highest bidder; positively no reserve or limit. 4 months' time will be given with note and approved security. Discount for cash. Free lunch at noon. H. F. Lembke, owner.

RHOADES, REED & RHOADES, Aucs., Office, 730 South Spring st.

Auction

12 Cows. 1 Bull. 7 Work Horses. 2 Work Mules.

Friday, Oct. 26.

At one o'clock p.m. sharp, on Walker Ranch, three miles and one-half miles west Hemet. 12 head milk and stock cows, 1 3-year-old bull, 7 head work horses from 5 to 10 years old, weight from 1300 to 1600 lbs. each, well broken; 2 work mules, 3 years old, well broken. Implements—1 lumber wagon, 1 spring wagon, 1 top buggy, 3 set double work harness, 1 set single driving harness, 1 5-gang plow, etc., etc. I am leaving the ranch and quitting the business and everything will positively be sold to the highest bidder, no limit or reserve. Terms: 6 months' time will be given with note and approved security. Discount for cash. Olof Arwedson, owner.

RHOADES, REED & RHOADES, Aucs., Office, 730 South Spring st.

Auction

R. N. Kemp & Co., auctioneers. We pay highest cash price for furniture or stocks of goods. Office, 218 South Broadway, Room 211. Phones—Home 1865, Main 2170.

Blood and Skin Diseases



A SPECIALTY

I have secured the services and treatment of an old specialist of 18 years' experience in the treatment of all blood and skin diseases. Our remedies are entirely new and contain no mercury or iodides of potash and we are treating with wonderful success the following diseases, among others: Scrofula, Cancer, Indolent Ulcers, Eczema, Pimples, Rheumatism, Catarrh and all private and contracted diseases. We absolutely cure Piles, Ruptures, Varicocele and Stricture without cutting, the use of sounds or detention from business. Trial treatment free to any typical case. Office hours, 10 to 12 a. m., 1:30 to 4 p. m. Evenings, 7 to 8; Sunday, 10-12 a. m., 2 to 4 p. m.

MELVIN E. SYKES, M. D.

423½ S. Spring Street

Grand Pacific Hotel.

FAT FOLKS!

Weight, Double Chin, Bust, Abdomen and Hips Reduced.

Three years ago I reduced my weight 30 pounds, bust 6 inches, waist 7 inches; hips 9 inches. Remedies guaranteed harmless. No exercise, no starving, quick results. Booklets free. Call Wednesdays, 1 to 4, 345 E. First St. car or address MRS. A. T. McFADDEN, 161 S. Rowan Ave., Los Angeles, Cal., Station L.

How to Have Pretty Eyes.

The woman who wants pretty eyes will not have them circled with dark lines. Nor will she have great sacs under her eyes. The pretty girl's eyes are never laden underneath with great bags. They are never red as to the lashes, and the brows are never unruly. On the contrary, the eyes of the pretty girl are of the shining variety, beautifully clear and of the kind which can open widely and look one right in the face.

To get eyes like this one must not abuse the eyes. The girl who sews late at night, the girl who rubs her eyes, the girl who lets her lids and lashes become neglected, this girl cannot hope to have pretty eyes.

The eyebrows should not be neglect. The woman who wants nice eyebrows can heat a little almond oil and apply it nightly to the eyebrows with a small brush. In this manner the eyebrows can be influenced. Often they are inclined to grow straggly. But by painting them with a brush regularly they can be trained into shape.

Value of Acquaintance.

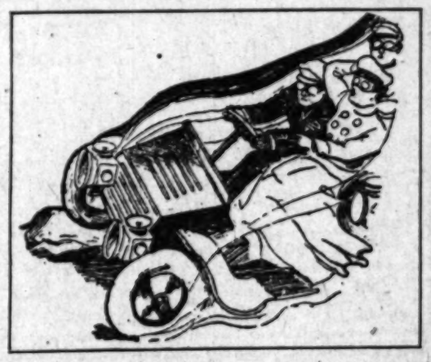
Excepting hopeless bores, who use up time and neither give nor get anything, very few acquaintances are detrimental to responsible, grown-up people.

Even children profit by variety in their associates. To teach them to be socially exclusive is to teach them to be snobs, and against that most right-minded children instinctively rebel.

The people who hit off their social relations to the best advantage are those in whom a strong sense of human brotherhood is tempered by taste and discretion.

The degree of incidental exclusiveness that guards a man's time and husbands his energies for his daily work is indispensable to the accomplishment of any serious business, but that is a different matter from exclusiveness that shuts out for the mere sake of excluding.—[Harper's Magazine.

They Are Going Fast



But when the best located tract in the city is opened and lots are being sold at less than market value, who would not hurry? GO TODAY—it may be your last chance to secure one of those large lots at opening prices.

Moneta Avenue Home Tract

The Best in the Southwest

We are willing to let you make something on your investment, as well as ourselves, consequently these low

Prices $300 to $700

$50 Cash, $10 Per Mo.

You Can Double Your Money on Any One of These Lots

These prices include all modern improvements, cement walks, curbs, streets graded and water piped, all free to our customers.

FREE EXCURSION

Come to either office Sunday to get free tickets or take any Moneta avenue car running south on Main street and get off at Sixty-first. Get on our special cars MARKED MONETA AVENUE HOME TRACT. Tell the conductor where you want to go. Car stops on grounds.

OFFICE OPEN ALL DAY SUNDAY TO ISSUE FREE TICKETS.

Grider-Woolner Co. | ***Burke Brothers.***

119 South Broadway. | *458 S. Spring St.*

Look!! Look!! Look!!

BARGAINS

--AT--

SPRINGDALE

Quarter and Half Acre Lots

$225 to $425

$25 Down $10 Monthly

LOOK At the BENEFITS You Derive by BUYING At SPRINGDALE

Excellent car service
Only 16 minutes from Sixth Street Station
Long Beach Electric Line
Abundance of PURE WATER
Water Stock with each lot
Water piped to front of each lot
Suitable building restrictions
Wide streets, graded, oiled and rolled
Low Taxes
Good Schools
Lots that will double in value

Get free car tickets today and every day at our Los Angeles Office Open Sundays till 3 p. m. Our men at the tract every day including Sundays to show you about.

McDonald & Stott Co.

REAL ESTATE

309 to 317 Lankershim Bldg. Los Angeles, Cal.

Auctions.

Auction
Wednesday
October 24
10 A.M.
730 South Spring
Street.

Consigned for immediate sale, polished and maple dressers, chiffoniers, iron and brass beds, 1 fine upright square piano, 1 princess Aeolian organ, bedroom suits, rockers and extension tables, wardrobes, fine oak bookcases, library tables, couches, machines, Venis Martin table, upright folding beds, stands, ladies' hall tree, springs, mattresses, and Axminster art squares, velvet, and Brussels carpets, rugs, gas stoves, kitchen tables, utensils, etc.

Rhoades, Reed & Rhoades,
Auctioneers.
Both Phones 1259

Auction
High Grade Furniture
Bankrupt Stock of the
Furniture Co.
Thursday,
Oct. 25, 10 a.
514 So. Main

By order of the court we will at auction this immense stock of high grade furniture and rugs, commencing day, and continuing daily at 10 a.m. p.m. until entire stock is closed out, consisting of maple, quartered-oak, and curley birch chiffoniers, dressers, stands, ladies' desks, music cabinets, boards, buffets, 150 enameled iron and brass beds, mission, mahogany and oak dining, extension tables, couches, roll top desks, china closets, bookcases, mirrors, oak and maple commode chairs, go-carts, large lot lace curtains, table covers, rugs, etc. An unusual opportunity for dealers and others to buy new high-grade furniture at their own price. Positively no reserve. 9 a.m. Thursday. RHOADES, RHOADES, Auctioneers. Office 324 South Broadway street.

Auction
26 Milk Cows
1 Horse
1 Registered Jersey Bull
THURSDAY, OCT. 25th,
AT 10 A. M.
On Brubaker Ranch, 1 Mile North of Artesia

On Norwalk wagon road. Take Long Beach electric cars to Artesia. Those in want of 26 head first-class milk cows, Holstein and Jerseys, big milkers, fresh and coming soon, young and in good condition, also a nice lot of dairy and family cows, 10 head of 2-year-old heifers, coming 3 years old, registered Jersey bull, 1 work horse, 1 mare, 1200 lbs; 1 milk wagon, 1 good delivery horse, 8 nerve of stock beets, 4 tons of alfalfa hay. I am closing out my entire interest in the dairy business, and on account of this will positively go to the highest bidder, without reserve. A credit of 6 months will be given with note and approved security at 8 per cent interest. Discount for cash. Take Gilleespie, owner.
RHOADES, REED & RHOADES, Auctioneers.
Office, 324 South Broadway.

Auction
70 Head Milk Cows
at 10 a. m.
Tuesday, Oct. 30

On Stump Ranch one-half mile south of Manchester Avenue on
SOUTH PARK AVENUE

Two and one-half miles south of Los Angeles city limits. Long Beach cars to Lincoln Park Avenue. Teams in waiting.

These cows are first-class Holsteins, Durhams and Jerseys, all large cows, fresh and in good condition many are now giving a full flow of milk, and balance coming in soon. This is one of the choicest herds of the county and should not miss this sale. Parties in search of whose looking for first-class family cows should not miss this sale. Parties are glad to have intending purchasers look over the ranch and inspect this herd and will positively sell every animal without limit or reserve. Six months' time will be given with note and approved security. Discount for cash. Take lunch at noon. Stanley E. Lawrence, owner.
RHOADES, REED & RHOADES, Auctioneers.
Office, 324 South Broadway.

AUCTION
Of Beautiful High-Grade Furniture
Store, Monday, Oct. 22, at 10 a. m. and 2 p. m. at 615 S. Broadway
Consisting in part of birdseye maple, quartered golden oak dressers and chiffoniers, polished oak and maple sideboards, expensive enameled beds, couches, parlor cases, Axminster and Brussels rugs, center tables, extension tables, rocking chairs, mattresses, bedding, couches, dressing tables and princess dressers, lace curtains, roll top desks, and a portion of the furniture of the Hotel Palms, consisting of one Fischer Grand piano, mahogany case, also other furniture and carpets, about 100 potted palms, kitchen furniture, etc., all of which will be sold in lots to suit purchasers.
C. M. STEVENS, Auctioneer.
Office 203 Tajo Bldg. Both phones.

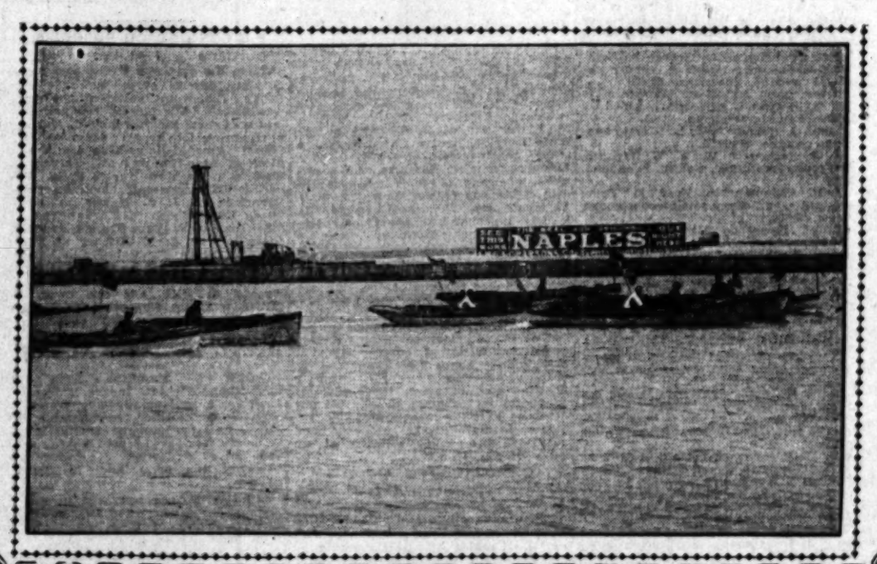
Auction
OF ENTIRE FURNITURE OF COTTAGE, THURSDAY, OCT. 25, AT 10 A.M., AT 725 RAMPART ST., CONSISTING part of upholstered parlor furniture, rockers, couches, weathered oak bookcase, curtains and portieres, ball tree, highly polished oak dressers, regulator, Smyrna rugs, paintings, magazine rack, mission, bedroom suites, bedding, mahogany bedstead, round quartered oak extension table, china, glassware, kitchen utensils, etc. Also 5 beautiful rugs.
C. M. STEVENS, Auctioneer.
Office 203 Tajo Bldg. Both phones.

The Most Practical Body of Men

In Southern California To-wit--The Architects' Association--On Saturday Last Visited Naples in a Body--The Marvel of the Present Century

THE STILL WATER NEWPORT OF THE PACIFIC

These men, all master builders, were astounded at the magnitude of the improvements already built and under way. Their expressions of wonder and praise were loud and pleasant for the promoters to listen to. Any one who doubts is most respectfully asked to call on or communicate with any leading architect in this city for their opinion of Naples, or ask Carl Leonardt, the eminent contractor and builder, who was also present as a guest. Do this. You will get some ideas new to you. You will surely take our advice and—BUY.



NO MORE SURPRISED

Enthusiastic people ever visited this wonderful watering place, they lavished praise upon the proposition without stint, and so, indeed, does every person who visits NAPLES. Why then should any person wait till property advances to prohibitory figures before buying? Remember lots are very reasonable yet; from $1000 up. Any choice lots for $1200 to $1750. Don't let them all get out of your reach, but go straight and sign up on one—RIGHT NOW.

A. M. AND A. C. PARSONS

FOUNDERS AND SOLE AGENTS

Home Exchange 862 — **Huntington Building Ground Floor** — Sunset Main 1858

ORDERS TAKEN FOR WHOLESALE MURDER.

Terrorist League of Cut-Throats Has Grown Enormously, Owing to Readiness of Both Government and Revolutionists to Pay for Acts of Violence.

[SPECIAL CORRESPONDENCE OF THE TIMES.]

LODZ (Poland) Sept. 23.—Of the prevailing distress in this city and the fact that the parties all employ ruffians dands of violence have to an alarming extent the conditions that has become as wide as the "Black Hundred" coming in soon. This is to say is safe from its and their success recently almost phenomenal.

Are these wretches encouraged by Russian authorities in order to begin the Jew-baiting which from time to time the civilized world, but break into private houses in the name of some political party of any valuables they may find there. These doings happen in broad daylight, and is then an easier matter if the police should by interfere, the large open doors of the houses make escape and certainty, whereas the so-called gateways are called, at 10 o'clock at night. The terror of the Russian papers of such attacks, of which, every and sometimes even two, take place daily in the city, be confident have these been grown, so rarely are arrested, that they little the large centers in their efforts to resist them, refuse to open the door when they have cast the worst spell over the quiet citizens of terror.

Two of the "Black Hundred" to terrorize a whole go up to the front door, and ask to see the master. The master comes and having a revolver placed hand with the request to keys of his safe. If he struggles to free himself, shoot; if he comes into with a revolver in his shot at before he gets for one of the characters Black Hundred is that hesitate about taking a life man's, woman's, or victims, on the contrary thus the advantage of the ordinary citizen.

"BLACK HUNDRED" ORGANIZED.

The "Black Hundred" lately have attention to the people money to the banks. A will enter the courtyard which some large office closed, that with the house the servants, treat them to some vodka, and learn when the money is taken and by whom. The person to whom the task is entrusted is then closely watched, and on going into the street he is followed. If he happens to have the money with him, the suspicion that he is being shadowed may cross his mind, but he has no other choice but to go on. Within a short distance of the bank, some ten or twelve people fall upon him. One pins his hands behind his back while the others, drawing out their revolvers, cry "silence" and rifle his pockets till they find the money. If he happens to shout for help he will probably get killed, for nobody will go to his rescue. On the contrary, the passers-by who see his plight hastily cross to the other side of the street and make off from the scene of the outrage as fast as their legs can carry them. There will be a sentry at the bank, but none of the spectators will dare to tell him of what is happening a few yards away for fear of "revenge" at the hands of the Black Hundred.

Another habit of these ruffians is to go up to a man or woman in the street, represent themselves as artisans out of work, ask for money, and when it is refused, take purse and watch by force. The victims in such cases think themselves lucky if they do not get a knife run into their bodies inth the bargain, as the younger members of the hundred are fond of practicing with stilettoes in this way. In fact, there is now a tendency to substitute the knife for the revolver in street attacks, as no noise is made and the victim does not feel the cut at first, thus the assailant is given time to escape.

A favorite way of killing a man in the street is for the assassin to catch hold of the first woman who falls in his way, link his right arm through her left and fire at his victim. The woman, who has not had time to realize what has happened, runs off screaming, or falls; a crowd collects around her and the assassin's victim, while the perpetrator of the crime escapes scot free.

WOMEN VICTIMS.

Banks are closely watched inside as well as out and when a woman is seen to take out a large sum of money, a man follows her into the street and says, "Allow me to take you home, madame, the times are so troublous that you should not walk about alone." If she agrees, he will walk a little way with her, and be joined by another friend at a short distance, when both will enter the house with her and rob her of her money. If she refuses to be "taken home," a knife thrust is the result, after which the money is snatched from her. It rarely happens that a thief of this kind is caught, for most people prefer to give him a wide berth when they see him running, for fear he should fire off a revolver on his way.

But the Black Hundred does not stop here, it can be "engaged," as it were, for acts of revenge. In some of the large towns in Russia, there are offices in which one can, by paying various sums, according to the difficulty of the deed, hire men to kill or injure any person he may name. It is, in fact, only necessary to enter any of the pothouses in the lower quarters of the towns to find an unlimited number of ruffians, armed with knives or revolvers, and ready for any deed of violence for a fixed sum of money or a share of the booty.

Suppose a man does not pay his rent for a year or two and his landlord threatens to evict him, he will if he is unscrupulous, engage five or six ruffians to go to the landlord with revolvers cocked and make him promise not to send his troublesome tenant away. This kind of terrorism is now practiced to such an extent, especially in the Polish towns, that the landlord is lucky indeed who gets even a small part of his rents or can evict a tenant without having his property damaged. The scenes which have been and still are enacted in Warsaw alone under such circumstances appear incredible to those who have not seen them. These scenes are not confined to the slums of the town, for perhaps the most daring act of revenge perpetrated during the current year took place in the best street in Warsaw, and in a good restaurant.

The keeper of this place had not paid any rent since he came into the house. At the end of a year and a half, the landlord determined to have his furniture seized and called in the bailiffs for the purpose. The tenant wrote several threatening letters, of which, however, the landlord took no notice. Before the date fixed for the sale of his tenant's effects, he was obliged to go abroad, but left the case in charge of a young lawyer who had his power of attorney. When the day arrived, a band of ruffians called upon the lawyer, telling him that he would be shot if the sale took place; the bailiff was also threatened and both gave in, satisfying themselves with getting an eviction order out against the restaurant keeper.

GUNS IN HAND.

The evening had begun to close in before the order was forthcoming, and the tenant spent the day in threatening the lawyer and the bailiff. When the order was ready, the bailiff accompanied by the lawyer went to the restaurant to shut up the premises and turn out the tenant. Both had revolvers put to their heads as soon as they reached the threshold, for the restaurant was crowded with ruffians who had been brought there to terrify them. The lawyer made his escape, however, and the bailiff also, though the latter stayed till a policeman arrived and some soldiers. But the policeman gave the keys of the restaurant back to the tenant and went away.

Being now master of the situation, the tenant, after treating his ruffians to unlimited supplies of vodka, began to take away his furniture regardless of the fact that it had been sealed by the bailiff. Crowds of riff-raff had now collected and spurred on by the promises of more drink, took the furniture into vans which they requisitioned by terror from a neighboring furniture remover. When this was done, they began to destroy the premises, led by the restaurant keeper who told them to ruin the man who had sucked his blood from his veins and had grown rich upon the work of the proletariat.

In a short time the kitchen ranges were pulled down, and the hermetically-sealed stove in the dining-room. The floorings were next ripped up, and the wall papers stripped off by a hundred destructive hands. Then plate-glass windows hampered the crowd, so they were smashed to the accompaniment of shrieks of joy that the property of a "bourgeois" was being destroyed. Some friends of the absent landlord, aghast at the ruination they saw, tried to get the police to interfere, but the police said it was no business of theirs, and refused. At last, somebody, who knew the inspector on duty at the nearest police station, managed to get him to send a policeman and some soldiers to the scene of the orgy; but they were soon bought over with basins of vodka, got drunk, and helped to pull down the walls with their bayonets.

ORGY ENDS IN VATS.

The orgie terminated in the cellar, where the mob repaired to take the vats of Pilsener beer up into the street; but, finding them too heavy, they hacked them into pieces, let the beer flood the cellar, drank it till they could drink no more, and finally lay down to sleep. On awaking late in the evening, they asked the restaurant keeper for more drink, and as all had been pilfered or consumed the night before, were uncommonly angry, and demanded payment for their "work." But by this time the authorities, seeing that the remains of the restaurant were open to the four winds of heaven, sent a strong detachment of soldiers, who turned the mob off the premises, using the butts of their rifles and ordered the window frames to be boarded up.

The fact that an innocent man lost property worth $2000 or $3000 because one of his tenants did not choose to pay his rent, would in any other country be sufficient to send the guilty ones to the nearest police station. But under the Russian government these things are allowed to pass unpunished, and though the landlord would like to see his old tenant in the dock, he receives letters threatening to kill him and his family if he dares to do so, and, therefore, satisfies himself with having his damaged property repaired as soon as possible. Occurrences like this one are too frequent to surprise anybody, and people think themselves lucky if they manage to keep their money away from the Black Hundred and the revolutionaries, for the chances are that if they escape the first, they will fall into the hands of the second.

The Black Hundred of Warsaw has formed a "Debt Collecting Society." This consists of a band of men who go into the less respectable shops, ask if there are any book debts, and when the answer is in the affirmative, offer to collect them for a certain percentage. On receiving permission and a list of the debtors, they go to their houses and say that they are authorized by Messrs. So-and-So to take the money owing to them. When the debtor makes some excuse, the inevitable revolvers are produced with a threat to use them if the money is not forthcoming. Of course, reputable firms are above "collecting" money in this way.

Hard on the Persian.

Prof. William Jackson tells in his "Persia Past and Present" some stories illustrating character in the land of Omar Khayyam. One is of a man who, suffering from inflamed eyes, went to a horse doctor for treatment. The veterinary gave him some of the salve that he used on animals and the man lost his eyesight. Te then brought suit in court to recover damages. The judge, after weighing the evidence in the case, handed down his decision as follows: "There are no damages to be recovered; the man would never have gone to a veterinary if he had not been an ass!"

PROTECTION A TRIPLE BENEFIT.

BY WALTER J. BALLARD.

It is a fact not generally known, but a fact nevertheless, that our protective tariff has, during the nine fiscal years of its existence, not only increased exports by increasing the outputs of our factories, but it has increased our imports of dutiable goods faster than it has our imports of free goods.

Here are the Bureau of Statistics figures by fiscal years, beginning with 1896 and 1897, low tariff years, to prove it:

Low tariff.	Free imports.	Dutiable imports.
1896	$360,000,000	$410,000,000
1897	375,000,000	322,000,000
Total	$735,000,000	$732,000,000
Yearly average	367,500,000	366,000,000
Protective tariff.		
1898	291,000,000	225,000,000
1899	309,000,000	297,000,000
1900	367,000,000	483,000,000
1901	340,000,000	494,000,000
1902	397,000,000	558,000,000
1903	435,000,000	589,000,000
1904	451,000,000	537,000,000
1905	517,000,000	606,000,000
1906	549,000,000	677,000,000
Totals	$3,641,000,000	$4,466,000,000
Yearly average	404,500,000	512,000,000

These figures compare as follows:

Protective tariff— Average yearly free imports	$404,500,000
Low tariff— Average yearly free imports	375,500,000
Protective tariff yearly gain in free imports	$ 29,000,000
Protective tariff— Average yearly dutiable imports	$512,000,000
Low tariff— Average yearly dutiable imports	366,000,000
Protective tariff yearly gain in dutiable imports	$146,000,000
Yearly protective gain over low tariff— In dutiable imports	$115,500,000
In free imports	29,000,000
Total yearly protective gain	$144,500,000

Protection is a triple gain over low tariff, in that, first, it increases exports; second, that it increases free imports; third, it increases dutiable imports, and most surprising of all, it also increases dutiable imports four times as fast as it increases free imports. With such an outcome the present protective tariff should satisfy everybody.

FORTY YEARS OF INVENTION.

Telephones, Electric Lights, Electric Cars and Other Conveniences Have Come Into Being.

[Philadelphia Record:] Forty-five years marks, we may say, the man of middle age, yet the retrospect of the last forty-five years will point to many of the most remarkable, and as now considered, indispensably inventions and devices of civilized life. These, the middle aged man, as a boy, did not even dream of. Going back to the time when the man, now forty-five, was five, we will find that he and all the rest of mankind lived very satisfactorily without telephones. Scarcely a house of any considerable size, would now be deemed habitable without one. When communication with a distant point was needed quickly the telegraph was brought into requisition. If great haste was not requisite, a letter sufficed.

The expedition with which business is now transacted was obviously impossible without the telephone, although other inventions, then equally unknown contribute much to the hurry of today. The electric light, like most other electrical inventions, was as distant as the telephone, though gas and oil, principally the former, made what was considered satisfactory illumination. Great construction works could not, however, be carried on at night with gas while now, by arc light they may. In that day the miner toiled underground by the dim flickering illumination of a candle. At present, large mines are strung with incandescent electric lights and kept practically as light as are surface establishments by night.

Forty years ago a speed of thirty miles by rail was deemed wonderful and continuous trips of more than 200 miles were rare. Changes of cars were frequent on long distance journeys, and as the segments of road were in those days controlled by different companies, there was much transferring of passengers and baggage, and buying of new tickets. Dining cars were unknown, and wayside lunch counters, with their familiar gongs and summary "All aboard," terminations to unsatisfactory and abbreviated repasts, were the rule.

The postage rate on domestic letters was then 3 cents, and foreign postage was charged to Canada and Mexico, while every negotiable document, deed, check, bond or legal instrument, bore an internal revenue stamp. Bankers, brokers, stationers, druggists and even saloonkeepers kept a supply of revenue stamps on sale, and merchants had them in sheets ready to be affixed to receipts if even for the most trifling amounts.

Every bank and merchant, and practically every storekeeper then subscribed to some publication which gave a weekly list of new counterfeit bank notes; and these publications, owing to the then imperfect methods of engraving and registration, were usually many pages in extent.

Songs of the war, printed on single sheets of music, were strung along park fences and sold at a penny apiece, the dealer being generally a wounded soldier of the Civil War, incapacitated for work. Small change was mostly of paper in denominations of 3, 5, 10, 25 and 50 cents. For a time a 15-cent bill was circulated, but it was soon withdrawn. Nickel 3-cent pieces, as substitutes for silver 3-cent pieces, were also in circulation, though the silver 3-cent piece, or "scally," was not rare. Plugged silver pieces, when there were any silver pieces, usually 5 or 10-cent pieces, were the rule, rather than the exception, though the holes and lead filling seemed in no way to interfere with their circulating capacity.

Canned Olives.

The San Diego Tribune says: That the olive business is rapidly becoming one of the most important industries in San Diego county is shown by figures which are being compiled for the State Statistician, and which will be incorporated in the next report showing the progress of the State during the past year.

A careful and thorough investigation shows that during the past twelve months the olive industry has advanced with remarkable strides. The increase in the output of olives of various kinds has been enormous, and in spite of this fact is still advancing with great strides.

Not less than 120,000 cans of ripe olives were produced in San Diego county in the past twelve months. This means 10,000 cases, most of which were shipped to various points in the State and on the Pacific Coast, as well as to the other sections of the country, including the far eastern States.

More than 140 tons of green olives were shipped from the northern end of the county to Los Angeles, and from the latter place was shipped to the East. Six thousand gallons of bulk olives were also produced and 14,400 gallons of olive oil was turned out. When it is remembered that San Diego consumes but a small part of the output and that the prices received for the goods were satisfactory, some idea of the extent of the industry may be gleaned.

The next twelve months is expected to see the olive industry in San Diego county doubled, and it will not be long before this part of the State will be known as the principal olive-producing section of the entire country.

FROM POVERTY TO RICHES.

A Railroad Fireman Invents a Reversible Rotary Steam Turbine Engine.

A few days ago it was announced that James Devlin of Escanaba, Mich., a fireman on the Northwestern Railroad, had become a millionaire through the invention of a reversible rotary steam turbine engine, which he had sold to three of the British steamship companies.

The invention of Devlin makes the rotary engine reversible, which is the end for which inventors have been striving for years.

The change in the new invention from former patents made on the engine is in the method of applying steam by means of alternating cut-off valves.

He is one of the most peculiar characters Escanaba has ever boasted. He is of an extremely retiring disposition, with no close friends, and but little is known of his life before he came to Escanaba eight years ago to become a fireman on the Northwestern Railroad. He hoarded his savings in order that he might purchase material for working models, and many times denied himself the necessaries of life in order that he might carry out his ambitions to perfect his engine. On one occasion nearly two years ago, after giving a successful demonstration of the model in Appleton, Wis., Devlin learned that an attempt was being made to steal his idea, and although the invention was not then brought to its present state of completion, he blew it up with a stick of dynamite and burned all the drawings that he had prepared.

Since that time, up to March of this year, when he began the construction of a final model, he burned all drawings prepared by him and carried the entire idea of the invention in his mind.

The invention was completed early in June, and on June 19 a patent was issued. Devlin left Escanaba this morning for New York.

Houses, Lots and Lands—Review of Building Continued.

BY OWNERS AND DEALERS.

NO SLACKENING IN THE ACTIVITY RULING IN REALTY.

Westlake Way Holds Attention. Olive Street Corner Commands Good Price—Many Homes Secured at Moderate Cost—Farm Lands Sell Readily.

Oil Queen Buys.

John C. Kofoed has sold to Emma A. Summers, the "Oil Queen," a lot 100x150 feet, on the northwest corner of Sixth and Carondelet streets, for $10,000. That is $100 per foot for the Sixth-street frontage, which is about the ruling price for property in this vicinity at this time. About three years ago Mr. Kofoed sold the same property for $4000, but could not convey because of some legal complications. That marks the increase in values around Westlake. This lot is about 100 feet west of the northwest corner of the park. The sale was made by Maj. George N. Nolan, who says corners along Sixth street are getting scarce, Mrs. Summers buys on speculation, expecting to sell in a rise.

Four Good Deals.

The following parcels of real estate have been sold through the agency of C. P. Deyoe: Lot 60x149 feet on west side of Westmoreland avenue, between Wilshire boulevard and West Seventh street, C. W. Brown to Emil Firth, Purchaser will build at least a $7500 residence. The price paid was $4000. Lot 50x133 feet on east side of Lake street, 270 feet north of West Sixth street, J. P. Greeley to A. Finnila. Bought for improvement. Sale made in connection with J. F. Zarger; $3600. Lot 75x150 feet on east side of Jasmine Park, seventy-five feet north of Fifth street, Wellington Place Co. to A. E. Deyoe, $2950. Lot 75x150 feet on east side of Jasmine Park, 150 feet north of Fifth street, Wellington Place Co. to J. P. Greeley, $2900.

Big One on Olive.

W. I. Hollingsworth & Co. sold the southeast corner of Olive and Eleventh streets, 120x45 feet, for $36,000. The property is improved with a four-flat building bringing in $145 per month. W. R. Arnold conveys to a syndicate of local investors.

A Good Bunch.

The Main Realty Company report the following sales: No. 820 Kohler street, eight-room and lot, 90x145 feet, by John H. Jacobs to Dr. J. B. Renshaw, $4500. No. 822 Kohler street, five-room house on lot 30x145 feet, by J. N. Lafkas to Myron T. Holcomb, $4000. No. 815 Kohler street, eleven-room house, and three-room cottage in rear on lot 49x145 feet, to alley, on side and rear, by John H. Jacobs to E. K. Potter, $6500. Lot corner Echo Park Road and Lucretia street, 44x136 feet, by Myron T. Holcomb, to J. N. Lafkas, $1050. No. 2214 West Twentieth, new eight-room residence of Grace F. Anderson and S. U. Anderson, to Dr. Hugo A. Kiefer, lot 50x154 feet, $8000; bought for a home.

Out West Sales.

Sales in Western Wilshire Heights, made by Hagar, Sheppard & Kratz: To Minnie Samson, lot on north side West Seventh street, sixty feet east of Wilton Place, 60x115 feet; price $1100. To Lola I. Dooling, on south side of Ingraham street, 300 feet east of Wilton Place, 60x140 feet; price $1200. To W. W. Carruthers, on south side of Wilshire boulevard, midway between Wilton Place and St. Andrew's Place, 60x150 feet; price $2800. To Mrs. A. Getz, on south side Wilshire boulevard, 360 feet east of Wilton Place, 60x150 feet; price $2800. To Edwin Hartley, on south side Wilshire boulevard, 420 feet east of Wilton Place, 60x150 feet, price $2800. To T. F. Savage, the southeast corner Wilshire boulevard and Wilton Place, 60x150 feet, price $3000.

Lots and Acreage.

J. F. Farnham reports sales as follows: Mabel Summers to J. B. Winslow and W. S. Decker, cottage and three lots in Fremont tract, Hollywood, $6000; John N. Marsh to Western Underwood, eight-room residence and lot, 75x140 feet, on Highland avenue, $4800; N. E. Woodward to J. H. Birely, lot 3, Hollywood Vista tract, $1450; C. H. Watson to Maurice J. Rogers, lot in Grant Place tract, with seven-room cottage, $3200, bought for residence; James H. Dodge to F. R. Kellogg and W. E. Higman, five acres of Tonner & Garbuts subdivision, for $10,500, owners will lay out streets and plot into lots at once; A. E. Winstanley to Addie M. Ferguson, lot in Winstanley tract for $1000, will improve with cottage for home; Charles Dunlap to Martha B. Rose, lot in Angel Reys tract for $3500, bought as investment; J. B. Winslow and W. S. Decker to Mabel Summers, thirty-one-acre ranch near Santa Ana for $17,500, purchasers will move to ranch at once.

Big Bunch of Lots.

Edwards & Winters Company report the following sales for the week: A. C. Keys to M. L. Lane, lot 50x125 feet, improved with a six-room bungalow, No. 2122 West Twenty-ninth street, $4000; bought for a home. L. A. Race to D. G. Harold, lot 50x150 feet on West Twenty-second street, between Congress and La Salle, $1500; purchaser will improve with a modern residence. A. K. Folkerth to M. A. Day, lot 50x125 feet on the south side of Dorchester, between Hobart and Oxford avenue, $1850. G. W. Lee to M. J. Fosler, two lots, 50x150 feet each, on the east side of Harvard boulevard, between Twenty-ninth and Thirtieth streets, $1600 each; purchaser will improve at once with modern six-room bungalows. Tyler & Co. to G. W. Brockman, four lots in the Jefferson and Fourth-avenue tract, two lots on Fifth avenue and two lots on Sixth avenue, just north of Jefferson, $650 each. D. T. Davenport to M. J. Bentley, five lots in the Odwarker tract, 150 feet east of Santa Fé avenue, and running through from Aimo to Fifteenth street. This property has the accommodation of the Santa Fé switch. Purchaser is to improve at once with a large warehouse to be used by the Western Wholesale Paper Company, $4500.

Pico Near Main.

Sale of property at Nos. 115 and 117 West Pico street from Robert Hale and M. F. O'Dea to W. C. Beringer for $33,000 is announced by H. G. Cooper & Co. The property has a frontage of 60 feet on Pico street by 123 feet in depth, and is 150 feet west of Main street. The price paid figures $550 per foot. This sale was made by H. G. Cooper & Co. in conjunction with Herron Realty Company.

George J. Cote has sold about twenty-five lots on Crenshaw boulevard, between Washington and Adams streets. Mr. Cote takes ten lots for his own use and will have built a twelve-room mission house for a home. It is to be completed by Febuary 1, 1907.

BUYING FARMS.

Tracts Large and Small Being Taken for Actual Use in All Kinds of Farming.

J. S. Tipton has sold ten acres in the west end of Anaheim for $3500 to J. L. Foote of Glendale, who will erect a pumping plant and make a number of other improvements on the property.

A. P. Hoffman sells an orchard in deciduous fruits and walnuts, ten acres, in the Lankershim ranch, near Toluca, for $3000. The buyer is August Mascotti. The orchards are in bearing. The buyer will make his home on the ranch.

The third big acreage deal was made Wednesday at Santa Ana, which goes to show that the eyes of men of large means are being turned toward Orange county as a place for investments. Edmund Snow sold his 40-acre ranch near the townsite of Fairview for $80,000 to J. Kujawsky, president of the Union Wine Association of Los Angeles. Kujawsky deposited a check for $1000 to bind the deal until the papers can be made out. Snow has owned the ranch for some time, and conducted a large dairy there until recently, when he has been getting the place in shape for alfalfa growing exclusively.

The Los Angeles wine man is also contemplating the purchase of the big farm of 470 acres near Snow's place, known as the Allen ranch, which is owned by W. L. Allen of Los Angeles, who was formerly a resident of Tustin. Allen's price for his property is $200 per acre. Part of the land is in the lowlands along the edge of the mesa, and could make a splendid duck preserve. The farms adjoin, and both could be utilized for splendid duck grounds.

At Anaheim Gus Hansen has sold his Orangethorpe-avenue residence to Jacob Stern of Fullerton for $27,000.

An important real estate deal was consummated when Chase Bros. sold to Francis D. Ellis a plot of thirty-seven acres of navel orange trees on Washington Square, Victoria avenue, Corona. The consideration was about $25,000.

Supervisor Linebarger of Orange county has made the following real estate sales about Anaheim: Thirteen acres north of the J. R. Allen place to G. H. Forster of Capistrano for $1500. Forster will build a residence on the property. He recently purchased the Allen twelve-acre orange grove on the south for $8000.

Sixty acres of undeveloped land, six miles east of town, to C. H. Henning of Anaheim for $4000. Henning will erect a residence and plant the entire tract to potatoes.

Linebarger has sold forty acres of his Yorba place to Bob Harris for $4000, reserving the house and barn and ten acres in Valencia orange trees. Harris will set his property to trees and will also raise alfalfa.

Linebarger has purchased a 160-acre stock ranch at Palmdale, with seventy head of cattle, which will be increased to 400 or 500 head. He will also purchase 500 stands of bees to be placed in the hills. His son, C. A. Linebarger, will move to Palmdale and take charge of the property.

BY ARCHITECTS AND BUILDERS.

THE MONTH TO DATE SHOWS BIG INCREASE.

Five Forty Buildings to Cost Nearly Million, Five Twenty-five Thousand. Week by Wards—Details of Week in Contracts Let, Permits Issued and Also New Work Planned.

The building permits issued last week surpass those of the previous week. The month to date now shows a record of 540 new buildings, to cost $1,322,879, an increase over October of last year of over $400,000. This is the record of 17 working days. There are 9 more to come, and these are likely to show a total record for the month of over 700 new structures to cost $1,500,000 to $1,750,000. The report of the Building Inspector follows:

	No. Permits.	Valuation
Class A, steel frame, ...	3	$ 425,000
Class A, reinforced concrete	3	201,000
Class C	11	90,210
Class D, 1-story.....237		257,650
Class D, 1½-story.....	13	25,625
Class D, 2-story.....	39	140,995
Pub. Bldgs. (City).....	2	21,173
Sheds	61	8,425
Foundations	1	13,000
Brick alterations	32	76,764
Frame alterations 140		62,138
Demolitions	2	900
Total	540	$1,322,879
1905—To and including October 20, 1905.....	694	$ 922,035

Following is a report by wards from October 15, 1906, to October 20, 1906, inclusive:

Ward One	31	$ 21,257
Ward Two	15	16,980
Ward Three	12	46,155
Ward Four	29	34,295
Ward Five	30	48,235
Ward Six	26	32,750
Ward Seven	11	6,029
Ward Eight	2	7,300
Ward Nine	17	10,100
Total	175	$223,351

BUILDING CONTRACTS LET.

The first week in October opened with such a colossal report of undertakings for new buildings that expectations were raised to perhaps too high a point as to what the month would do. The second week was as much of a disappointment as the first week was a surprise. From present appearances the month, while showing a very active condition in the building trades, will fail to make a new record. Under the head of building contracts let, building permits issued and new work in the hands of architects, the items calling for an expenditure of $2000 and upwards, with details, follow:

Keystone Fireproof Cement Company to Fletcher & Johnson, one-story corrugated iron building, Nos. 2411-19 East Fifteenth street, $4225.

A. M. Klein to George M. Easton, one-story brick store building, Central avenue, near Third street, $3860.

Jennie M. Davis to S. McLeod, three-story pisster frame house, Westchester Place, near Twelfth street, $2125. Same owner to Richard Arens, painting and varnishing same building, $1318. Same owner to B. V. Collins, tiling above building, $2820. Same owner to T. S. Ashbridge, brick work, same building, $2700.

Louis Wagner et al. to W. M. Bell, two-story brick building, 50x90 feet, two stores and fourteen rooms above, at Redondo, $12,455.

A. W. Ross to A. M. Moore, two-story, eight-room house, No. 2301 Hermosa street, $4550.

R. A. Rowan & Co. to D. W. Aaron, one-story brick building, 65x125 feet, three storerooms, Spring street, near Sixth, $7500.

William Knault to Charles F. Smith, two five-room cottages, Clarence street, near First, $2100.

Ida B. Scott to C. H. Allen, six-room cottage, No. 1146 Dewey avenue, $2740.

Dr. E. A. Clarke to H. W. Stewart, six-room cottage, Van Ness avenue, near Sixteenth street, $2500.

Henry M. Pratt to C. Davis, two-story, eight-room house, Edgeware Road, near Kellam street, $2695.

Mary Malvina Trask to W. H. Enders, three-story frame building, twenty-four two-room apartments, Hope street, near Fifth, $15,000.

Valentine Hernandez to J. Madison Wright, alterations to residence, No. 1437 South Flower street, $2767.

P. Fitzwilliams to Schultheiss Bros.' Co., plumbing and gas fitting, apartment house, No. 1233 South Main street, $3297.

George Herriman to Moogen & Son, six-room cottage, Thirty-third street, near Griffith avenue, $2000.

P. D. French to G. T. Shoden, five-room cottage, Acacia street, near Bonnie Brae, $2100.

John B. Berner to Charles G. Bornefeld, two-story, ten-room house, Wilshire boulevard, near Commonwealth avenue, $6459.

E. J. LeBreton to Los Angeles Mantel and Tile Company, tile work in three-story and attic brick building, Home for the Aged of the Little Sisters of the Poor, First street, near Mott, $2563.85.

Charlotte Howell to George A. Daniels, seven-room cottage, South El Molino avenue, Pasadena, $3040.

Rodeo Land and Water Company to W. G. Holywell, one-and-a-half-story house, Beverly townsite, $2800.

Sarah J. Cheney to J. L. Wurts, five-room cottage, $2195.50.

A. J. Padam to W. A. Willingham, five-room cottage, South Pasadena, $2115.

J. H. Anderson to Fred A. Frye, one-and-a-half-story seven-room house, Azusa, $2500.

R. H. Lacey to Alta Planing Mill Company, two-story seventeen-room house, South Pasadena, $16,230.

Lorinda B. Kennedy to A. O. Vogt, six-room cottage, Glendale, $2900.

A. H. Waddington to W. G. Hood, six-room cottage, East Hollywood, $2000.

BUILDING PERMITS ISSUED.

Keystone Fireproof Plaster Company, manufacturing shop, 2411-19 East Fifteenth street, $4225.

R. W. E. Cole, eight-room house, 819 West Fortieth street, $2500.

F. W. Braun Co., brick warehouse, 70x108 feet, 367-371 New High street, $3400.

H. Valk, six-room cottage, 1463 West Twenty-seventh street, $2600.

Miss V. Hernandez, addition to residence, 1437 South Flower street, $2767.

Miss O. Safford, six-room cottage, 232 West Fifty-seventh street, $2000.

R. Dunso, two five-room frame flats, and two six-room, 1813 South Hope street, $5600.

D. C. McCan, addition to machine works, 2652 Long Beach avenue, $4000. Ditto, similar addition, $5000.

F. R. Strong and C. Stansbury, four-story brick building, 33x159 feet, 321 West Fifth street, $35,000.

A. J. Alstrom, five-room cottage, 127 West Marshall street, $2000.

J. Osburne, to move and alter building, from 332 North Broadway to 314 California street, $6000.

T. J. Hampton, seven-room house, 457 West Avenue 52, $2000.

W. R. Ziegler, six-room cottage, 3051 West Thirtieth street, $2600.

J. D. Hooker, warehouse, 1516-26 St. John's street, $7000.

Young Men's Christian Association, excavation for building, 715-21 South Hope street, $13,000.

P. H. Inman, seven-room house, 4016 South Flower street, $2800.

Mrs. S. Cole, double house, 4816 West Thirty-first street, $3000.

B. Kingsbaker, one-story brick garage, 60x165 feet, 1214-16 South Main street, $900.

A. M. Klein, one-story brick building, 50x100 feet, 363-7 South Central avenue, $3880.

Eugene Weston, five four-room cottages, 735-51 South Daly street, $2000.

Same owner, eight four-room cottages, 1042-53 Richmond street, $3280.

G. H. Patterson, brick store building, four stories, 2715-21 San Pedro street, $3500.

Mrs. S. M. Burns, six-room cottage, No. 1804 Roosevelt avenue, $3000.

F. R. Feltshans, six-room cottage, No. 439 Euclid avenue, $2400.

R. A. Rowan & Co., one-story brick building, two storerooms, Nos. 642-6 South Spring street, $7500.

A. W. Ross, nine-room house, No. 2301 Hermosa street, $4550.

At Pasadena during the week there were issued twenty-seven permits to build, of an aggregate value of $37,653. Among these was one to F. Braddock, five-room cottage, No. 633 North Los Robles avenue, $2500; W. I. Williams, eight-room residence, No. 244 Madeline Drive, $5000; H. P. Schoeller, six-room cottage, No. 218 South Hillston street, $2000; J. P. Gilliland, residence, No. 135 West Walnut street, $2000; J. C. Brainerd, seven-room residence, Prospect Park, $6500; F. E. Crawford, five-room cottage, No. 734 Maple street, $2000.

At Long Beach there were issued during the week seven building permits, of an aggregate cost of $3400, among them one to Richard Higgins, residence, $2500.

At San Diego there were issued eleven permits, of an aggregate value of $39,600. Among these were: W. W. Whitney, two-story brick building, $15,000; Broderick & Smith, residence, $2100; Charles Stees, cottage and barn, $3000; Beagle Lindsay, residence, $3500.

NEW WORK PLANNED.

The following new work in the hands of the various architects are given in the Builder and Contractor of this city:

S. Tilden Norton, plans for a one-story, five-room modern cottage at Fifty-sixth and South Park avenue for I. Elsner.

Scott Bros., plans for a six-room frame bungalow for A. Lunn, on Second avenue, near Twenty-seventh street.

Train & Williams, plans for the addition of an extra story to the four-story brick building at No. 316 West Fifth street, owned by Miss M. M. Gephard. It will be subdivided into lodging rooms.

Charles E. Shattuck, plans for a two-story, eight-room frame residence at the corner of Third and Orange streets, Glendale, for Mr. Dow.

Harrison Albright is making the preliminary drawings for a four-story and basement reinforced concrete store and apartment building at the corner of Sixth and E streets, San Diego, for U. S. Grant, Jr. It will be 100x100 feet and thoroughly fireproof.

Hunt & Eager, plans for the remodeling of the store-room at No. 220 West Fourth street. It will be arranged as a large reception hall for the display and sale of potted plants and cut flowers.

George F. Costerisan, plans for a one and one-half-story, seven-room bungalow on the corner of First and Marlposa streets for Mrs. Gordon.

John P. Krempel, plans for a one-story frame building, 25x90 feet, on Willow street, between Mateo street and Santa Fé avenue, for Clarence B. Strohm. It will be used for a soda water bottling establishment. A one-and-one-half-story stable will also be erected on the same lot. The same architect, plans for a two-story, eight-room modern residence, to be built at Oxnard for Frank Petit. He is also drawing plans for a two-story double house to contain two six-room flats on Avenue Fifty-two, near Pasadena avenue, for Joseph Jaeger.

C. W. Buchanan, plans for a seven-room bungalow on North Wilson avenue, Pasadena, for W. H. Hill. The same architect is getting out the details for the postoffice fixtures to be installed in the Bragdon building.

Edward Quayle, plans for the completion of a large residence commenced some time ago for Medora Howard on the northwest corner of Seventh and Cedar streets, San Diego. The plans call for a residence to cost about $14,000. It will be two stories and contain about fourteen rooms.

COUNTRY PROPERTY ACTIVE.

Ranches, Orange Groves and Suburban Acreage Selling in All Parts of Southern California.

The demand for acreage is active and growing more so. Among recent transactions are reported the following:

HOLLYWOOD ACREAGE.

W. A. Roberts Realty Company has sold to a local syndicate for account of George E. Hart, a tract of sixty-five acres lying a block and a half north of Paul DeLongpré's home at Hollywood, for $30,000. The tract lies between the foothills and Franklin avenue, with Vine street on the north.

DUARTE RANCH SOLD AGAIN.

The famous Duarte ranch, formerly owned by the Catholic church and known as the Priests' ranch, in lower Duarte, has been sold by the present owner, C. C. C. Tatum and associates to Joseph R. Loftus, Charles A. Cole, M. Rieder and A. H. Schwam by the Ryder-Mackie Realty Company for a stated consideration of $16,000. This ranch consists of 228 acres and is situated one and one-half miles southeast of Monrovia, fronting on the main El Monte road. The sale carries with it fifty-five shares of the Duarte Mutual Irrigation Company stock, a ranchers' corporation, which derives its water supply from the San Gabriel River. These shares are valued at $7000. Eighteen acres of the land are in walnuts. In connection with and adjoining the above ranch the Ryder-Mackie Realty Company sold to Mr. Loftus the Haydock seven-acre orange grove for a stated consideration of $5600. This grove lies along the El Monte road and gives the owner a fine frontage of about three-quarters of a mile on the main street. We understand it is the intention of the new owner to improve the property and subdivide into small ranches at an early date.

COVINA GROVE BOUGHT.

Through the agency of L. M. Pratt, A. W. Rhodes has sold a twenty-acre navel orange grove at Covina, located at the northeast corner of Puente avenue and grand avenue, adjoining A. P. Kerckhoff's home place on the west. It is a part of the Ruddock estate. The grove is set solid to navel orange trees just coming into good bearing. With the property go sixty shares of stock in the Covina Irrigating Company. Consideration $16,000. The grove was bought for a permanent investment.

POMONA GROVE SOLD.

J. Frank Bowen has sold to M. E. Wallace a twenty-acre orange grove in Pomona for $15,000 cash. The grove was advertised exclusively in The Times last Sunday, and the sale was made the next day.

MOSTLY SAN DIMAS PROPERTY.

The W. T. Michael & Son Realty Company reports an unusual activity in real estate prevailing at La Verne and San Dimas. The following are a few of the more important sales in the last couple of weeks: Curtis Munsey to Woody and Eaton, twenty-acre orange and lemon grove, $18,000; G. W. Maxon and C. Munsey to Woody & Eaton, twenty acres four-year-old orange grove at La Verne, $20,000; Amos Swerdfeger to E. B. Maple, twenty-acre orange grove in La Verne, $20,000; George Nolan to J. W. Hollister, twelve-acre oranges and lemon grove in La Verne, $3500; W. T. Michael to H. C. Morris eleven and one-half-acre orange and lemon grove in La Verne, $22,000; C. W. Foote to W. H. Huntington, 110 acres of unimproved land and thirty-five-acre orange grove in La Verne, $25,000.

E. B. Maples to Amos Swerdfeger, 640 acres near Holtville, Imperial, $16,000.

George Nolan to W. H. Walters, 20 acres alfalfa land at Norwalk, $7500.

Woody and Eaton to C. Muncy, Alta Vista rooming house, Los Angeles, $19,000.

M. A. Rogers to H. J. Daniels, 5-acre orange and lemon grove in La Verne, $10,500.

G. W. Maxon to S. H. Eaton, 20 acres alfalfa land at Norwalk, $18,000.

H. J. Daniels to M. A. Rogers, ten-room residence corner Magnolia and Rose streets, Hollywood, $15,000.

H. J. Daniels to S. H. Miner, 5 acres orange and lemon grove at La Verne, $7500.

Realty Trust Co. to J. H. Woods, 40-acre orange and lemon grove at San Dimas, $22,000.

S. H. Miner to H. J. Daniels, nine-room residence, Angelino Heights, Los Angeles, $10,500.

Partin and Alleman to S. H. Miner, 12-acre orange grove in La Verne, $23,500.

James H. Woods to H. C. Caruthers, 40-acre lemon and orange grove in La Verne, $25,000.

S. H. Miner to W. H. Alleman, five-acre orange and lemon grove in La Verne, $7500.

M. A. Rogers to M. L. Conyers, 10 acres Valencia and navel orange grove in La Verne, $9000.

S. H. Miner to T. E. Partin, twelve-room residence, Court circle, Los Angeles, $8000.

George Stowell to George Nolan, 20-acre orange and lemon grove, San Dimas, $18,500.

M. L. Conyers to M. A. Rogers, eight-room residence, 1347 Helen street, Los Angeles, $9000.

TYPICAL LOS ANGELES HOMES.

The illustration on this page shows two typical Los Angeles homes, with an interior view of one of them. One of these homes is the home of Martha G. Thompson on the northeast corner of Avenue 31 and Griffin avenue. It is a double house, and cost about $6000. It will be noticed that it gives a good idea for the treatment of a side hill lot. The house has some features that are sui generis. The treatment is plain and substantial, giving two very comfortable homes at very moderate expense. The architect who drew the plans is Thomas Preston.

The second house in the group is that of W. C. Brain, on the southwest corner of Magnolia avenue and Eleventh street. The interior view is of the same house. This is an eight-room residence, of one of the best types now built in the city. Its cost was about $12,000. The treatment here is quite usual in building good homes in Los Angeles, the plastered gables with the timber showing through being quite common. The cosy porch at the entrance is a suggestion of the great amount of sunny hours of the day, and also of the calm of the cool evenings in summer, which the people of Los Angeles are very fond of. The plans for this house were also drawn by Thomas Preston.

GLENDALE LOTS.

Sternberg Bros. & Howe report the following sales from their Glendale office, to Maud P. Greag, lot Glendale Home tract, $450; to H. M. Stutsman, lots Moore's subdivision, $375; to J. H. Seaman, two lots, Moores subdivision, $750; to Sara P. Fisher, two lots Moores subdivision, $750; to J. B. Cathcart, lot on Central avenue, Glendale Boulevard tract, $600. Mr. Cathcart will build a $2500 residence on this property; to C. W. Grant, lot on Central avenue, Glendale Boulevard tract, $600; to Agnes G. Chichester, lot Glendale Home tract, $450; to Sarah J. Thompson, lot Glendale Home tract, $450; with O. C. Logan to Chas. Reimers, two lots corner Third and Brand boulevard, $2000.

NINE JOHNNIE LOTS SOLD.

North American Trust Company reports the following lots sold in Johnnie, Nye county, Nevada: Elwood S. Brown, lot on Golden avenue, $200; S. D. Bassford, lot on Golden avenue, $250; H. M. Wade, lot on Howard avenue, $100; C. M. Devore, lot on Golden avenue, $250; Arthur K. Bohn, lot on Howard avenue, corner Johnson, $250; George W. Connors, lot on Globe avenue, $100; W. A. Steadman, lot on Golden avenue, $200; Messrs. Michael and Bell, lot on Golden avenue, $150; Minnie Moise, lot on Golden avenue, $150.

BIG LONG BEACH BUSINESS.

The Butler & Paul Investment Co. have in the past few weeks sold nearly sixty parcels of realty at Long Beach. The total value of the sales was $133,675. The largest item was two lots on Ocean Pier for $62,000, and the next, town lot 22 at Alamitos for $30,000. Among the smaller was a half block at Alamitos to J. W. Shively at $4000; a lot at Mira Mar to F. M. Wilber at $1375; one-half block on along Riverside to J. J. Harris at $3000; lot in Long Beach to F. Stanckley at $1800; one to William Emmet at $1000; three lots to C. E. Kliener at $2150; one to Carrie Etchernedly at $1100; one to H. J. Ifteger at $2400; one to A. D. Moore at $2700; one to Evie F. Bechtel at $1150, and one to C. N. Miller at $1000. The other sales were from $350 to nearly $1000 each.

REAL ESTATE NOTES.

Grider & Hamilton have sold more than fifty lots in the Hollywood tract for a sum aggregating $15,000.

There is reported considerable interest in large acreage tracts. Miller & Lewis Company report having sold this week to Horace J. Pullen 1120 acres of fine, level land in Tulare county.

Miles & Fegner has sold in recent days about seventy-five lots in Santa Monica, many of them substaptially improved.

J. F. Bondholt, J. A. Odell and W. D. Murphy, Jr., form the Globe Investment Company to do real estate. Their office is in the Mason building.

John H. Sanders Company have moved to No. 416 South Hill street.

George C. Peckham Company have sold during the past week about thirty lots in Moneta Avenue Square tracts at prices ranging from $450 to $1550.

The McCarthy Company has purchased a large tract of eighty acres south of Slauson avenue, to be immediately subdivided into high-grade, low-priced building lots, the particulars of which will be given in the se columns next week. This purchase amounts to $125,000.

Edwards-Winters Company have sold about thirty lots in the Eagle Rock district during the week at $200 to $550 each.

V. Dortch has started a $1500 bungalow on Sixty-ninth street, near Main, in the McCarthy Company's Main-street Villa tract. William Quigley commenced a new and modern six-room bungalow on his lot in the McCarthy Company's Greater Los Angeles tract. John R. Sheets is erecting a story-and-a-half modern six-room house on lot in the McCarthy Company's Greater Los Angeles tract. J. B. Mellish is building a modern five-room cottage on lot in same tract. W. E. Higman, Jr., is erecting a handsome two-story, eight-room residence on the southwest corner of Sixty-fifth and San Pedro streets in the McCarthy Company's Greater Los Angeles tract. Ida McKenzie is building a modern story-and-a-half, six-room house on the south side of Sixty-seventh street, near San Pedro, in the same tract. Archibald J. Austin is erecting a modern two-story house, corner Sixty-Sixth and San edro streets, in lot 34 in same tract.

The realty firm of Del Valle & Freeman will hereafter be known as Del Valle & Dunn, the members being Y. R. Del Valle and Elmer E. Dunn.

The Birnbaum Investment Company have sold to Bella A. Avarta, through the agency of H. P. Ernst, No. 718 Ottawa street, a seven-room house on lot 35x150 feet for $5000.

"Nevers" of Well-dressed Woman.

The well-dressed woman never fails to lift her skirts in the back when she is going down steps, because this insures her skirts from becoming bedraggled.

She never wears wolled evening or soft kid gloves with her tailored walking suit, but heavy one-clasp kid gloves.

She never slips any sort of glove on without first making sure that her hands are clean. Once a soiled hand enters a glove the latter will always be grimy.

She never leaves the house without stuqying the hang of her skirts in a mirror. Nothing betrays hasty and careless dressing more surely than the hang of a skirt.

She never wears a motor veil except to protect herself from the wind at the seaside or in the country. For the street, with her tailored suit, she wears this year a close face veil of fine mesh, with small dots or none at all.

She wears a ruching instead of a voluminous lace flounce in her three-quarter or elbow jacket sleeves.

FLEES CELL BY FAULTY SYSTEM.

CITY PRISON INMATE ESCAPES THROUGH CARELESS WORK.

Will Francisco, Desperate Convict, Is Made Trusty in Municipal Jail, and Allowed Access to Tools Whereby He Was Enabled to Gain His Freedom—Better Plan Needed.

As a result of the apparently faulty system of police officers in charge of the City Jail came the escape of Will Francisco from its walls Friday night.

Francisco, though considered one of the most desperate prisoners in the jail, was detailed as a trusty and had access to tools. He made use of these and climbed through a flue. He then slid down a rope from the jail roof and escaped.

Nearly a year ago came the first demonstration of the poor care taken of the prisoners in the City Jail. A Mexican became violently insane and was confined in the dungeon. Evidently he was not well searched when locked up, as he set himself afire. He would have burned to death had it not been for the aid of other prisoners.

Changes were made in the jail, and for a time no other incidents that ever leaked out of the rigidly censured Police Station were made known. About three months ago an aged capitalist was sent to the Receiving Hospital for medical treatment. He was in a semi-conscious condition. A trusty bound up his head and he was thrown in a "drunk" cell. For three days he was allowed to remain there without further attention, and when discovered—as the "trusty" bookkeeper had lost track of him—was found to be in a serious condition. Careful aid finally saved him from ill effects from his imprisonment.

A week later a prisoner sent to the City Jail for medical treatment, as well as to be held for investigation, shared the same fate. He was lost in the tanks, and despite his appeal to "trusties," he was detained in jail for many days. He was finally located through mistake and released. His condition when liberated was serious.

When inquiry was made regarding these cases Chief of Police Auble answered that the system in the jail had been faulty and that he had made it better by ordering tags sent to the book-keeper of the jail with each prisoner. Nevertheless others suffered from the present system.

A few weeks ago a jailer was attacked by a prisoner, who had armed himself with a long knife, which he had gotten from the jail kitchen. After a desperate struggle, the prisoner was overpowered and sent back to the tanks. Had the crazed prisoner sought to attack patients in the Receiving Hospital, there would have been no one to restrain him.

Francisco was arrested in a desperate fight at the grounds of the Forepaugh-Sells Bros. circus, which was here about a month ago. He attempted to kill two officers, and in a fight with Detective McNamara, succeeded in inflicting an ugly wound on the officer's head.

Other policemen arrived, and prevented more serious trouble. Francisco was finally landed in the city prison and was sentenced to serve several months in jail.

By order of Jailer MacCaulley, Francisco was made a trusty in the stable department of the jail. The trusties in charge of the stables have access to the workshop, in which a variety of tools are at their disposal. They also have access to the jailers' office, and to the Receiving Hospital.

With the present system used by the police department the trusties are the nurses of patients in the Receiving Hospital. They do the janitors' work, they are allowed to go about the Police Station almost at will; they do the cooking, and the carpenter work, and are allowed access to every part of the jail.

That some drunken prisoner or drug fiend trusty has not attacked helpless prisoners with surgical instruments from the Receiving Hospital or even attacked the patients themselves is a matter to be wondered at, as the authorities acknowledge, themselves.

Francisco secured ropes used for fire lines and tools from the carpenter shop to assist in making his escape. Despite the fact that these things are known to the police they are careless in handling the prisoners, as has been shown by past events. Many narrow escapes have been hidden from the public by the officers just as they tried to suppress the news of Francisco's escape.

Aztec Women Are Beautiful.

The feminine direct descendants of the famous Aztecs are tiny creatures, exquisitely formed and refined in feature. They carry the head with the up-bearing grace of the full-blooded Indian; their skins are not red, but a clear, smooth copper color that shines like gold in the sun; their hair is coarse and black as ebony, and they are decorated with bright feathers and gay ornaments. These women make the most wonderful pottery that comes to us from Mexico, for they have kept the old Aztec forms and decorations in their art, and they also weave wonderful baskets and do exquisite embroidery.—[Scott Valley (Cal.) Advance.

Señor Don Jorge Munez, Guatemalan Minister to the United States, died at Washington yesterday as the result of an attack of malaria complicated with stomach troubles.

VENTURA'S GREAT

Expected to Largely Exceed Last Year's—Sugar Factory Record Business.

OXNARD, Oct. 20.—[Special.]—The bean crop of this district will have been gathered, cleaned and sacked and believed to be the largest ever raised in the history of the county. 1905 was a record breaker, raising 500,000 sacks, but this year it is estimated there will be 600,000. Fifteen threshing machines have been at work for the last month. The best way past sunset, and in the evening the warehouses all over the district are fast being filled to the limit. The yield of beans this year will be 3½ cents a pound, and as each sack pays approximately the cost of raising the beans, the 760,000 sacks will net profit.

ILL WITH APPENDI

A telegram has been received by Justin Petit from his daughter, who was married a few weeks ago to Henry Haack of Los Angeles. They are on their honeymoon, and the telegram comes from Boston. It brings the news that Mrs. Haack is seriously ill with appendicitis.

PROSPEROUS SUGAR

The sugar factory operating at full capacity and the beet sheds are their high per cent. of sugar. The factory will run thirty-five days yet, making this year very prosperous in the beet line.

Work has begun on the new postoffice on Fifth street, between B and C streets. It will be completed the first part of April.

WINS PRAISE AT

Long Beach, Cal., Mi... Success at a Pu... Recital.

[BY DIRECT WIRE TO THE ...patch.] The leading musical programme at the public library this afternoon by pupils of the New England Conservatory of Music was that given by Miss Dorothy Long Beach, Cal. She played Beethoven's first movement of the sonata, minor, op. 31, and scored a success, winning high praise from critics present. Her work in the end and spoke volumes for her future.

BRYAN GOES

DENVER, Oct. 20.—[Special.]—Bryan was compelled to abandon his engagements to speak in Denver because of an engagement to make an address at Indianapolis on Monday, which required him to leave Denver this afternoon. He will for twenty minutes, the baggage truck at the depot while waiting for the Washington train to depart he was dressing more than usual. ple.

While he was quite steadily and the cold blowing made his

Bryan approved of the Colorado State Democratic ticket. In unseating the Senate delegation from the city and county of Denver, admitting that the Republican regular delegation was illegal but contending that it became necessary to do so because of influences which would have disorganization. He said the great issue before the people was whether the people of the country or corporations should be given the right to say who had thrived on the people had rendered the right to govern. Legitimate corporations, he contended, should be controlled, he asserted, but the monopoly soon became the all-powerful that it had faded away and had vanished. He said all who voted for Bryan had to vote the straight ticket again this year.

SELF-GOVE

WASHINGTON, Oct. 20.—[Special.]—The Department has received from the Chinese Minister that on September 1, last, the Chinese Provisional Government in China, by the action of a constitutional government in China, declared that the date upon which a popular assembly should be called upon the whole people by the Chinese people, officials, in the future, to assist in the management and then adopt a constitution to be proclaimed in the year.

MISTREATED BLU

WASHINGTON, Oct. 20.—[Special.]—Bonaparte received a letter from Harry Marietta, a boy of a hotel at Guantanamo, a seaman was refused admissions because he was in uniform. The letter of the boy that Marietta was not allowed at the time of the incident charged the clerk with insolence to the seaman. He will prosecute the hotel-keeper discontinued.

MEXICO REVISES

WASHINGTON, Oct. 20.—[Special.]—The Department has been informed Mexican government has revised instructions to the guards on the frontier to break up fishing by Americans in territorial waters of Mexico, from any unnecessary intercourse with vessels outside of the three-mile limit and to be as courteous as possible in other respects. This revision was the result of protest of the State Department to the commander of a gunboat who stopped and searched an American vessel on the high seas.



The Cream Sheet. ING AND THE PLAYHOUSES

Los Angeles Sunday Times

Part VI—20 Pages
SOCIETY—LITERATURE—ART.

XVTH YEAR. SUNDAY MORNING, OCTOBER 21, 1906. On All News Stands: Trains and Streets. 5 CENTS

Theaters—Amusements—Entertainments.

MASON OPERAHOUSE—H. C. WYATT, Lessee and Manager
Opening of the Regular Season
Monday Night, Oct. 22nd
For the entire week. Matinee Saturday
Kirke La Shelle's Big Production of Henry M. Blossom, Jr.'s
GREAT RACING PLAY
CHECKERS
First Time Here with the Entire New York Cast
100 People on the Stage
It is the only company playing this fascinating character comedy, which has played fourteen different engagements in New York and will play two more there this season.
Prices, 50c, 75c, $1.00, $1.50. Seat Sale Now On.

SIMPSON AUDITORIUM—L. E. BEHYMER, Manager.
Tuesday Night, October 23, 8:15 o'clock
OPENING NINTH SEASON.
....GREAT PHILHARMONIC COURSE....
FIRST EVENT—THE EMINENT BARITONE
EMILIO DE GOGORZA
LAST SEASON STARRING WITH MADAME EMMA EAMES.
A Delightful Evening of Grand Opera Selections, Arias, Ballads, French and Spanish Songs
Other events of the course include MADAME SCHUMANN-HEINK, MORIZ ROSENTHAL, ANTON HEKKING, ARTHUR HARTMANN and ELIZABETH PATTERSON.
RESERVED SEATS $6.00, $3.00, $10.00. SINGLE SEATS, 50c, 75c, $1.00, $1.50. Mail orders now on at Birkel Music Company, 345 South Spring Street.

BURNUT AUDITORIUM— L. E. BEHYMER, Lessee and Manager.
FRIDAY EVENING, OCT. 26, 8:15 O'CLOCK, SONG RECITAL
MISS BLANCHE DONNELL
MRS. BLANCHE ROGERS-LOTT, Pianist; MR. OSKAR SIELING, Violinist.
Prices 50c, 75c, and $1.00. Seat sale now on at Birkel Company, 345 S. Spring St.

BURNUT AUDITORIUM— L. E. BEHYMER, Lessee and Manager.
Saturday Evening, Oct. 27, 8 o'clock
Instrumental Concert
WENZEL KOPTA, Violinist, and HEINRICH VON STEIN, Pianist.
Prices, $1.00 and $1.50. Seat sale now on at Birkel Company, 345 S. Spring St.

BURBANK'S THEATER—The Big and Only Show
SPECIAL WEEK COMMENCING SUNDAY EACH AFTERNOON AND EVENING OCT. 21
THE ORIGINAL AND ONLY MOVING PICTURES OF
Gans WORLD'S LIGHTWEIGHT Championship
PICTURE OF THE FINAL BLOW WHICH ENDED THE CONTEST.
Only 25c AND 50c.

HOTCHKISS THEATER—Near Fourth. SPRING ST.
C. F. Hamilton, Manager.
THE HOUSE OF COMEDY.
MATINEE TODAY--LAST TIME
TWO WEEKS' RUN OF GEO. B. HOWARD IN COLLINSONIANLY FUNNY COMEDY—
"The Man from Mexico"
HEREAFTER, NEW PLAYS WILL BEGIN ON SUNDAY NIGHTS.
COMMENCING TONIGHT
Howard-Hamilton Stock Co. will offer ANOTHER GREAT LAUGH CREATOR. DURING THIS COMPANY IS NOTED FOR, MAURICE HAGEMAN'S HIP-ROARING COMEDY IN FOUR ACTS—
A Crazy Idea
FEATURING GEO. B. HOWARD IN A LAUGHABLE COMEDY CHARACTER, AND MARKING THE FIRST APPEARANCE WITH THE COMPANY OF MISS BETTY JONSON.
Prices, 10c, 15c and 25c. Matinees Saturday and Sunday, 25c and 35c.
Bargain Matinee Every Wednesday, Any Seat 25c

BELASCO THEATER— BELASCO, MAYER & CO., Props. PHONES—Main 1280; Home 267.
LAST TIME TONIGHT OF THE BELASCO STOCK COMPANY'S BIG HIT—
SHORE ACRES
Commencing Tomorrow Night
Belasco Company will give the first performance on any Los Angeles stage of Henrietta Crosman's famously successful romantic play—
Mistress Nell
WITH AMELIA GARDNER as NELL GWYNNE, and the Entire BELASCO COMPANY.
NEXT WEEK—WM. FAVERSHAM'S Great Success, "BROTHER OFFICERS." Seats tomorrow morning.

ORPHEUM THEATER— SPRING ST. between Second and Third. BOTH PHONES 1447.
....MODERN VAUDEVILLE....
COMMENCING TOMORROW EVENING.
HERBERT CRESTON, Monologist; WILLIE ECKSTEIN, the boy pianist; 4 BARDS 4 Acrobatic Bards, Dainty Musicians; ADAMINI & TAYLOR, "The Wandering Minstrels"; VERNON COMPANY, French Pantomimists; MOTION PICTURES; HARRY & PARKER, Artistic Songs and Dances.
Performances daily except Monday. Evening Prices 10c, 25c, 50c and 75c.

GRAND OPERAHOUSE— MAIN ST. between First and Second. PHONES—Main 1947; Home A 5137.
THE FAMILY THEATER.
Commencing today's matinee ULRICH STOCK COMPANY presents
"Secrets of the Police"
A REALISTIC AND SENSATIONAL MELODRAMA.
Prices Sunday, Tuesday and Saturday, 10c and 25c. Evening prices 10c, 25c and 50c.

MOROSCO'S BURBANK THEATER—
Matinees Sunday and Saturday, 10c and 25c. Evenings 10c, 25c 25c, 50c.
Week Beginning With a Big Matinee Today
MISS MARY VAN BUREN
Supported by the Burbank Stock Company in Oscar Wilde's greatest play—
LADY WINDERMERE'S FAN"
Miss Mary Van Buren in "If I Were King." Reappearance of William Desmond as Francois Villon." Seats selling.

ANGELUS SKATING RINK—18th and Main Sts.
Delightful place to skate, best skating floor—best music—best skates.
Grand Prize Skating Tonight--Eight Contestants
ALSO RACES FOR CHAMPIONSHIP. LADIES FREE THIS AFTERNOON.

WESTON OSTRICH FARM—
250 Gigantic Birds
Beautiful semi-tropical grounds and the largest stock of Ostrich Feather Goods in America for sale at producer's prices.

VENTURA'S GREAT BEAN

Expected to Largely Exceed Last Year's—Sugar Factory Doing Record Business.

OXNARD, Oct. 20.—While the bean crop of this county will not have been gathered, cleaned and sacked, it is believed to be the biggest ever raised in the history of the county. Last year was a record breaker, running 700,000 sacks, but this year it is estimated there will be 650,000 sacks. Fifteen threshing machines have been at work for the last month from one end of the valley to the other, the way past sunset, and in some instances the warehouses all over the country are filled to the limit. The yield of beans this year will be about 1000 pounds to the acre, and as the farmers are getting 2½ cents a pound, and as the cost of production pays approximately the cost of raising the beans, the 700,000 sacks will mean a net profit.

ILL WITH APPENDICITIS.

A telegram has been received by Justin Petit from his daughter, Mrs. Hanck, who was married a few weeks ago to Henry Hanck of Los Angeles, stating that they are on their honeymoon trip in the East. The telegram comes from Boston, and brings the news that the bride is seriously ill with appendicitis.

PROSPEROUS SUGAR FACTORY.

The sugar factory continues to run at full capacity and the beets are showing their high per cent. of sugar. The factory will run thirty-five or forty days yet, making this year the most prosperous in the history of the factory.

Work has begun on the new postoffice on Fifth street, between B and C streets. It will be completed by the first part of April.

WINS PRAISE AT BOSTON

Long Beach, Cal., Musician's Success at a Public Recital.

[BY DIRECT WIRE TO THE TIMES.]

BOSTON, Oct. 20.—[Exclusive dispatch.] The leading number on the programme at the public recital given this afternoon by pupils of the New England Conservatory of Music was that given by Miss Dorothy Ven Long Beach, Cal. She played Ven's first movement of the concerto in C minor, op. 31, and scored a great success, winning high praise from the critics present. Her work showed talent and spoke volumes for her future.

BRYAN GOES EAST.

DENVER, Oct. 20.—William J. Bryan was compelled to abandon his engagements to speak in Denver today because of an engagement to deliver an address at Indianapolis, Ind., tomorrow, which required that he leave Denver this afternoon. He was for twenty minutes, however, at the baggage truck at the Union depot while waiting for the regular Burlington train to depart at 4:30 o'clock, dressing more than one thousand people.

While he was speaking the rain fell steadily and the cold wind was blowing made his audience uncomfortable. Bryan approved of the action of the Colorado State Democratic Committee in unseating the Speer delegation from the city and county of Denver, admitting that the unseated delegation was unofficial but contending that it became necessary because of the influences which sought to control the organization. He declared that the great issue before the public was whether the people should rule the country or corporation influences be given the rein. "Private monopoly had thrived so long," he said, "that the people had unwittingly surrendered the right to govern themselves. Legitimate corporations should be controlled, he asserted, but private monopoly soon became so powerful that the people's all-powerful that the people's rights faded away and their power to govern vanished. He concluded by urging all who voted for him in 1896 and 1900 to vote the straight ticket and work again this year.

SELF-GOVERNMENT FOR CHINA.

WASHINGTON, Oct. 20.—The State Department has received word that the Chinese imperial decree issued on September 1, last, looking to the introduction of a constitutional form of government in China. The decree provides that the date upon which the first popular assembly shall meet shall depend upon the rate of progress made by the Chinese people, per cent. of officials, in the way of enlightenment and then adds that the date will be proclaimed in the course of three years.

MISTREATED BLUE JACKET.

WASHINGTON, Oct. 20.—Secretary Bonaparte received an appeal today from Harry Marietta, the proprietor of a hotel at Connellsville, Pa., asking that a seaman was refused service in uniform. The letter of appeal states that Marietta was not at home at the time of the incident and that his wife charged the clerk who refused admission to the seaman. Steps will be taken to prosecute the hotel-keeper for violation of the law. The hotel has been discontinued.

MEXICO REVISES CUSTOMS.

WASHINGTON, Oct. 20.—The State Department has been informed that the Mexican government has issued instructions to the gunboats of the customs revenue cutters, which it has employed to break up fishing by Americans in Mexican territorial waters of Mexico, to refrain from any unnecessary interference with vessels outside of the three-mile limit and to be as lenient as possible in other respects. This results from a protest of the State Department against the action of the commander of a Mexican revenue cutter who stopped and searched an American vessel on the high seas.



Arbuckles' was the first roasted coffee.
The pores of each coffee berry are sealed after roasting with fresh eggs and sugar to hold the goodness in and let the coffee settle clear and quickly; an automatic operation by machinery, of "Mother's" own invention, is patented by this firm.
ARBUCKLE BROS., New York.

The Drama—Players, Playhouses, Gossip of the Stage.

TOPICS OF THE STAGE.

In the resumé of recent effective work here in Los Angeles no chronicler could afford to neglect the beautiful series of character studies that have been offered of late by George Barnum—studies as divergent as real men may be, yet each created in a consummate artistry that speaks a lifetime of preparation and an unusual amount of inherent genius.

Not all of these have been merely pleasing or idyllic. Leschant is neither to admire or to emulate—yet the painting of a battle or a crime, if executed with technique and feeling, is a fair thing to gaze upon.

So in some of these parts we have seen the alchemy of Mr. Barnum's art burn away the material grossness, the meannesses, the sordid gossamers of vice which would have enveloped these beings of vice in real life, leaving to us—his audience—only great problems in the mathematics of mind, sections of sterilized iniquity—specimens of dissected souls.

However, in the present week Mr. Barnum has swung the pendulum across the moral arc, and has created a gentle, lovable, pathetic old man.

It is characteristic of great actors, as Mr. Barnum, to mingle to a real human element the abstract ideas of comedy and tragedy. In philosophic old men like Nathaniel Berry there is seldom a laugh which does not quiver upon a tear—seldom a tear that is not warmed and vapored away with a smile.

Only great actors catch this rare mark of the real human being.

To the little actor comedy is one thing and tragedy is another, and there is either unalloyed laughter or unrelieved gloom.

"Shore Acres" is not a great play. It is merely sweet and provincially interesting and quite harmless, but when vivified by such a portrayer as Mr. Barnum its central character is fit to stand alongside the giant personalities of the historic stage.

No man can see Mr. Barnum's Nathaniel Berry and not be better, at least in purpose, for his gentle vision. And this is all the more wonderful, since Mr. Barnum in propria persona is not a man to inspire gentleness or linger for a moment upon tender sentiments. Mr. Barnum has the whirlwind of the age in a frail body, and he has driven that body as a mad motorist would hurl a burning car, every moment on the third speed, taking the curves with two wheels in the air. Had he organic faults at all in his thin material structure, he would have blown himself into Nirvana long ago.

So it is a magnificent testimonial in itself that Mr. Barnum has pulled himself in, modulated the nervous ferocity of his voice, dimmed the glitter of eternal restlessness that lights his eyes and abated that anxious fury of walk and gesture that is so marked a Barnumian trait—has reborn them all, in fact, in that slow, dear, peaceful dawdler Nathaniel, keeper of the light and himself a pure light among restless, selfish humanity.

The pity is that Mr. Barnum's Nathaniel dies tonight. Mr. Blackwood is urging the pace with his long procession of new plays, and so no more of the kindly old grand-uncle, for tomorrow he relapses into a nervous, melancholy, tense-lipped, irritable stage director—telling other people how to act, making beautiful productions, teasing the life out of scene-makers and stage hands and property men.

Though he is gone, sweet old Nathaniel will not be forgotten. His pure light will still be luminous beside many lofty-priced, tin-horn Syndicate players—and will equal in tender radiance the brilliance of the isolated stars who do come, at intervals, to brighten the local Syndicate stage.

THE LOCAL WEEK.

"Checkers," dramatization of the book of the same name, will appear at the Mason Operahouse tomorrow night. It is the opening attraction of the season.

The piece is by Henry M. Blossom, Jr., and since its initial appearance three seasons ago it has been dividing its time between New York, Chicago, Boston and Philadelphia.

Hans Robert will play the title role. He will be supported by Dave Braham, Jane Kelton, Isabelle Parker and others.

"Lady Windermere's Fan," Oscar Wilde's fascinating drama of epigrams, will re-introduce Mary Van Buren at the Burbank Theater this afternoon.

The piece itself needs no recommendation. The cast has been well chosen, and a good production is promised.

Two very large parties have been arranged, as the Fraternal Brotherhood will be present on Tuesday, while the Elks will come in force on Thursday evening.

"Mistress Nell" will be the Belasco offering this week. This is the romantic play, with dashing Nell Gwynne as its heroine, in which Henrietta Crosman made a success in New York several years ago.

Amelia Gardner will have the chief part, which should be well suited to her vivacious talents.

Following this, the Belasco company will put on "Brother Officers," which will serve to introduce to the patrons of this house Harry Glazier, the newest recruit from other fields.

The programme at the Orpheum for the week commencing tomorrow evening will be headed by the Four Bards, acrobats of the first order.

James Thornton, famous as a monologist and as a writer of popular songs, will be another visitor. Willie Eckstein, pianist, is said to possess high artistic temperament, though still a boy not in his teens.

From the present bill will be held over DeHaven and Parker, the Three Roses, Adamini and Taylor and the French pantomime.

"Secrets of the Police," a rip-roaring melodrama with all types of European cut-throats as its chief characters of villainy, will disport itself in accustomed gallery-hissed savagery at the Grand this week.

Maurice Hageman's farce comedy, "A Crazy Idea," will find a place on the Hotchkiss boards this week.

George B. Howard will have the principal role, and the play will introduce the petite and pretty ingenue, Betty Jonson.

Richards and Pringle's minstrels have a week's engagement at the People's Theater, commencing tonight, and promise a first class entertainment of the joke and folk-music variety.

Elsewhere.

A new tragedy has just been written by Gabriele d'Annunzio, that prince of sybarites, most energetic of workers, and most changeable of men.

The title of the play is "More Than Love," and it will be produced in Rome at an early date. It is in two acts of an hour and twenty minutes each. It is an up-to-date romance, and those who have read it say it has intense dramatic situations, especially the night spent in the gambling den.

Yet it is reported that d'Annunzio has given up all idea of ever writing another line, and vows that the only good of life is to add something to man's material achievements. The great author has turned inventor and asserts that he has a scheme for a bicycle which doubles its speed and renders pneumatic tires useless. He is working all day in a hidden shed surrounded by furnaces and workmen bound to secrecy.

Burton Holmes, in speaking of the giving of his illustrated travelogues in London, relates an incident which illustrates one of the many difficulties which confront an American manager when making his first attempt upon the strongholds of the London public.

"Up to the time of our first London appearance," says Mr. Holmes, "all illustrated lectures were known there as 'lantern shows' and were looked down upon as soporific and boresome tortures by nearly every right-minded Englishman. My manager, Louis Francis Brown, feeling that we had something new and different to offer, immediately carried the war into the enemy's camp by instituting a campaign of advertising such as never had been seen in London since the days of the earlier Sousa invasion. He engaged Queen's Hall—which in local importance ranks with Carnegie Hall, New York; Symphony Hall, Boston, and the Auditorium in Chicago—for ten dates, and at once frightened the manager of that dignified abode of the muses by requesting permission to erect an electric sign at right angles to its imposing facade. As this was an idea which no one had heretofore had the temerity to harbor, the manager said he must refer it to his 'managing director.' After a day or two Mr. Brown asked for his answer. He was told that as it was 'something quite unexpected, you know,' the matter had been held over for a special meeting of the entire board of directors. Another few days elapsed and again Mr. Brown asked for his answer to this unheard of request. This time he got it, and it is the first and last time that I have ever known Mr. Brown to be at a loss for words in which to express himself. The answer was: 'I'm frightfully sorry, don't you know, but one of our principal stockholders on the board, A conservative old chap, objects most keenly to the electric sign, you know, because he is afraid it will make the hall too awfully conspicuous. So sorry.'"

The announcement that Richard Mansfield is to do "Peer Gynt" is the natural corollary to the earlier hint that he was planning an excursion into Ibsen. Mansfield is a poet-actor, and Ibsen, though in most of his other plays a pathologist and pessimist, is in "Peer Gynt" a poet and an optimist. It is one of the all-world dramas in the same sense as is "Faust," which it in some respects resembles.

"Peer Gynt" is the story of a life threatened with ruin by selfishness, saved by love. Peer is a Norwegian youth with a fantastic imagination and singular bravado, who has dreams of no lesser destiny for himself than a kaiserdom. His imagination has a Midas-gift, which makes a success of all he attempts. At first he only ventures the spinning of harmless lies about his own adventures, which he embroiders out of the lore of the mountains, as a jest with his mother, and to enjoy the wonder and applause of the peasants. Women are no less susceptible to the influence of his cleverness. But when his mother dies he seizes his emancipation to go on his world conquest. Every material success is his; he becomes a plutocrat and a power; sycophants gather as his riches multiply, but he finds no sincerity in these false friends and no permanence in his sordid wealth. They all dissolve and maturity is upon him without any consolation of rectitude. He returns to mountains of the north and finds there the woman who years before offered him the priceless love of a pure heart. She has been faithful to her love for him her whole life long, and in her heart he finds his true haven and heaven. "Here was my kaiserdom!"

This, briefly, is the story of Peer Gynt. It is embroidered in tender sentiment, frequently with romping humor and at times with a fantastic introduction of the supernatural. This last is represented by two allegorical figures. One is the sordid Troll-king, or king goblin, a sort of fairy Mephistopheles, who teaches, "To thyself be enough," that is, realize yourself by the utter satisfaction of your own will, a selfish, self-centered point of view which Peer has unknowingly assumed. The other is the spirit of final accounting, or angel of death, who appears as a voice, then as a passenger aboard ship, and finally as the button moulder with his ladle. This spirit urges Peer to "go roundabout" instead of ruthlessly and inconsiderately straight through, and learn to "be thyself," and try to learn his duty, instead of to gratify his will.

Some Gold Mines.

Probably "A Chinese Honeymoon"



Principals of "Checkers," which will re-open the Mason Operahouse tomorrow evening.


ADOLFO PACINI.
Pacini is a new discovery of Impresario Lambardi, and will make his first appearance in America during our grand opera season. He is a young man, and is said to be an intelligent actor, with possession of a brilliant baritone voice on the style of Taurino Parvis, who last appeared here as a principal in the Conried production of "Lucia."


STEINEL, Photo
WENZEL KOPTA.
Mr. Kopta is about to commence his chamber concerts. Such a venture into the field of absolute music is always attended with more or less risk, but Mr. Kopta believes that the conditions warrant the innovation. Personally, he is an artist of the highest standing, and is a virtuoso of international reputation.

The Musical World.

MUSIC AND MUSICIANS.

They say that Emilio de Gogorza is of Cuban parentage, born in the United States and educated in France. His singing indicates the very cosmopolitanism that has characterized his whole life.

Everybody who loves good music should know that Gogorza is going to sing here on Tuesday night. Last year he came here with Mme. Eames, in the eminent company of Joseph Hollman—himself a very modest and unknown artist. But he swept the house before him, and stars and all considered, there was little doubt at the end of the concert as to who had been the genuine favorite.

Most people who heard Gogorza will tell you that he had a wonderful voice, and is a great artist. Some of the critics said so. The statement is half true and half an emotional mistake, for Gogorza has not a wonderful voice, but his mastery of it is so consummate, and the intellectual brilliance and variety of his work is so great that he seems to have all the voices, and the ravishing qualities of a Caruso.

Gogorza is exactly the sort of singer that Jean de Reszke was. De Reszke was a tenor of no phenomenal throat gifts nor especially exalted range, but like the man with few talents, he built upon these with the care and precision and inspiration of true genius, and people hailed him for the greatest tenor of his time. So, while Caruso pours his warm golden notes in a tropic exuberance that quite melts the unsuspecting auditor's heart, one could not conceive this heaven-gifted Italian doing Raoul or Faust half as seriously as De Reszke, and as for Siegfried or Tristan—in which De Reszke made genuine history—Caruso cannot be seen even by the eyes of a worshiper.

There is no baritone in the world today who is a greater artist than Gogorza. Happy to say, he is receiving some of his dues, for he has just come from a tremendous popular success at the Worcester Festival—the huge jury-trial in which a serious musical populace sits year after year in calm judgment upon new singers and new compositions.

In what you will, Gogorza is a master. He sang as last year the "Pagliacci" prologue, a group of French airs and the exquisite old English "Drink to Me Only With Thine Eyes"—things as divergent as the "Lohengrin" prologue and the "Lucia" sextette—and in each of them he was heartfelt, melodious perfection.

Tuesday night he will offer: "Caro mio ben" (L. Giordani;) "Adieu chere Louise" (A. Monsigny;) "The Pretty Creature" (J. Storace;) "The Viking's Daughter" (A. Coring-Thomas;) "Drink to Me Only With Thine Eyes" (Old English;) "Mother o' Mine" (F. Tours;) "The Lark Now Leaves Its Wat'ry Nest" (Horatio Parker;) prologue from "Pagliacci" (R. Leoncavallo;) "Lenz" (Eugen Hildach;) "Es blinkt der Thau" (Rubinstein;) "Cecilie" (Richard Strauss;) "Le Gardeur de Cherres" (E. Lenormand;) "Malgre Moi" (G. Pfeiffer;) "Le Marriage des Roses" (Cesar Franck;) "Le Flongour" (Ch. Widor;) "La Partida" (F. M. Alvarez;) "El Celoso" (F. M. Alvarez;) "Largo al Factotum" (Rossini.)

Speculation.

The delight of the approaching grand opera is at present speculative.

We are about to explore a field of rich voices; we are certain to pick out a few gems; every one of us is anxious to shout "I saw it first!"

None of these Berry-Lambardi principals are known in the United States. Whisperings of great accomplishments have come up about several of them, but at the opening night—which is not so very far away, now—there will be a perfect fever of anticipation in the orchestra, and doubtless many anticipatory thrills in the boxes.

It is even more delightful than if Conried's star-cluster were to drop down among us. Were any of Conried's people to sing, we would diagram their cadenzas, plot out their acting and even analyze their tone-qualities—all before the curtain rose, or before the world-famous and equally-understood director found his way—amid proper and expected applause—to the center of the orchestra. Such would be the calm joy of certainty; here we confront the exquisite, spine-tickling perturbation of the unknown.

It is from such as these that Caruso came, you know. Conried's greatest stroke of genius lay in his abiding faith in the voice-making qualities of the Italian common people. And—tradition says—when he came to sit upon the throne of Grau, he hied himself not to the centers of art or the famous conservatories, but to the poor Italian quarter, and there patiently sought the name the people secretly held up as the title of their musical idol. A press agent fixed it up that a bootblack finally gave him the magic word, "Caruso," but however that may be, Caruso was certainly unknown to the world until Conried patiently ferreted him out and made him stand forth, the most wonderful-voiced tenor of modern times. A few successful European engagements and one or two London seasons had been put behind the tenor's back, and he was working patiently and industriously, as are these Lambardi folk for the musical education of Mexico and South America.

Tetrazzini, who will trill from the Metropolitan stage this year, is another genius out of Mexico.

The pool is open for a harmless artistic gamble on our probabilities.



OSSIP GABRILOWITCH.

Three years ago, this distinguished artist—who will be the first visiting instrumentalist of prominence this year—made an American concert tour in which he played from the Atlantic to the Pacific Coast, with orchestras, clubs and other organizations. Gabrilowitch comes of a distinguished family, and, like all high-class Russians, is a very well educated man. Not only has he made his name famous as a pianist, but it recently developed that he is possessed of exceptional talents as an orchestral conductor. He is clever with the brush, having painted a very creditable portrait of the late Anton Rubinstein. His father is remarkable for his legal talents, occupying one of the most important places on the bench of Russia.



"THE SUGAR QUEEN."

This is what the habitues of the Folies Bergeres call her, though out in California her old friends still know her only as Marion Winchester.

Miss Donnell's Concert.

Miss Blanche Donnell will be heard in concert Friday evening at Gamut Hall. For the past five years Miss Donnell has been training her excellent soprano voice in the East, and this will be her first appearance since her return. She will be assisted by Mrs. Blanche Rogers-Lott, pianist, and Herr Oskar Seiling, violinist.

Kopta and Von Stein.

Wenzel Kopta and Heinrich von Stein, well-known violinist and pianist, will be heard in concert Saturday evening at Gamut Hall.

Mr. Kopta will play Tartini's "Devil's Trill," a Vieuxtemps ballade and polonaise, Paganini's "Witches' Dance" and short numbers by Tschaikowsky, Spies, Schumann and Kontski.

Mr. von Stein will accompany Mr. Kopta, and will be heard alone in Weber's "Perpetuum Mobile," a Chopin valse and a Schanoeaks etude.

The "Sugar Queen."

Such is the European title of a pretty California girl, Marion Winchester.

She is still young, but in the vaudevilles of Europe has had the experience of a veteran. The details of the little story which gave her this "nom de guerre" she has never told, but all the play-goers of the British capital—where this graceful little lady is now dancing at the Gaiety—know that not long after the present century came in she took a "flyer" in sugar, which netted her more than $100,000.

As her jewels are worth twice that amount, she can well afford her annual trip back to the Pacific Coast.

The better part of last summer she spent near Pasadena.

MR. NEILSON'S ART EXHIBIT.

The twenty-six water colors that C. P. Neilson has on view at Steckel's gallery may be seen till the evening of the 28th. The gallery will be open on Sundays from 2 to 5 p.m.

This interesting little collection of pictures is so quiet in its effect that its full and abiding charm does not make itself felt at once. None of the pictures jump out at you. All seem a part of the general harmony.

In this day of flamboyant art, which often shrieks for attention like a hawker in the market place, such sure and self-contained painting as Mr. Neilson's is a joy forever. It has the restful distinction of the poise of a grand dame when contrasted with the uneasy fidgeting of a fishwife. Its message is gently spoken, always grammatically correct, with here and there an agreeable note of accent. It has great refinement, yet it is by no means weak. It is pleasant to linger with and pleasant to remember when you have left it.

I spoke of these pictures of Mr. Neilson's at some length two weeks ago, but I have returned to look at them again and again since then, and with ever-increasing pleasure. They will richly repay earnest study.

The Little Corner.

Artemisia, the bungalow where the Sign of the Sagebrush swings, has been known to Angelenos for some years. We knew that we could get books artistically bound there, and that the big bungalow, with its wide verandas, was a very pleasant place to linger in.

Recently, however, Artemisia added a book-stand and a picture gallery unto itself. The stand holds autographed books by Los Angeles writers, the gallery is hung with pictures by our home painters. Together, the table and the gallery are known as the Little Corner of Local Art. The pictures and the books are both good of their kind, for the motto of the Little Corner is "The best of the best."

Idah Meacham Strobridge, who is mistress of Artemisia, has shown excellent judgment in picking out Norman St. Clair to be the first painter to have a "one man" show at the Little Corner, for according to such competent authority as Elmer Wachtel, Mr. St. Clair has painted at least one masterpiece of water color at Laguna this summer. Mr. Wachtel declares, indeed, that it is one of the best water colors he has ever seen anywhere. This picture is "The Charmed Shore."

Seven of the thirty pictures from Mr. St. Clair's brush have already been sold. One of them, "Arroyo Pastures," was bought by the Cnoc Tara of Berkeley, the association of girl students who meet for fellowship in the building so generously donated them by 10,000 club women of California. This picture will be shown at the Ebell Clubhouse in November, when the district Federation of Women's Clubs meets there. Then it goes to Berkeley, to give constant pleasure to the hundreds of young women at Cnoc Tara. A happy fate for any picture.

Mr. St. Clair's water colors will remain at the Little Corner of Local Art, No. 231 East Avenue Forty-one, till the evening of the 28th of October. It is open to the public every day and evening. On Sundays it will be open from 2 to 4 p.m.

Coming exhibitions at the Little Corner are Hector Alliat's Beaumont prints, recent California landscapes by Carl Oscar Borg, and Lillian Drain's collection of monotypes.

ART NOTES.

The ceremony of unveiling the statue of George Washington, erected at Budapest, took place on September 16. When, a few years ago, a statue of Kossuth was erected in Cleveland, Hungarian citizens of the United States started a monument to raise the money for a Washington statue in Budapest. The call for subscriptions met with a hearty response, and the statue recently unveiled is the result.

Karl Hummel, the veteran landscape painter, who recently died abroad, was the son of the musician, Johann Nepomuk Hummel, and was born in Weimar in 1821. After traveling with his father in England, he returned to Leipzig to assist Preller in his great series from the Odyssey. Hummel was an idealist in his landscapes, which became popular and are known in most of the German galleries.

The American Society for the Prevention of Cruelty to Animals of the city of New York has, through one of its members, authorized the offer of a prize of $500 for the best design for a bronze drinking fountain. The competition is open without restriction to all architects, sculptors, modelers and decorative designers who comply with the society's requirements.

SOLDIERS' HOME VETERAN'S STRIKING CANVAS.



The remarkable painting pictured above—pronounced remarkable by those who have seen it—is the handiwork of Prof. Martin Collin, a war veteran and inmate of the Soldiers' Home, who has devoted considerable time to it, and certainly great talent as well. The canvas is in the home of Gov. O. H. LaGrange. The artist depicts the victorious return of Arminius and his German tribe of Cherusis after the battle of Teutoburg Forest, when Quintilius Varus and his Roman legions were annihilated. The canvas is 50x36 inches, and gives room for the grouping of many figures, which is skillfully done.

Art and Artists.

BY ANTONY E. ANDERSON.

The Return to Nature.

Oh, Nature, take me home, and henceforth keep!
Laugh out at me with all thy mirthful streams,
To break the tenor of dull-hearted dreams;
From ambush in a waving thicket leap,
And startle with a song as past I creep;
Or speed me by invisible wild-teams
That drive through forests and rough mountain-seams,
And furrow dark the forehead of the deep.

Nay, do thou more for me, great griefless friend!
Hurt to the core, without the gift to weep,
Back from man's world to thine I groping tend;
Now let thy clods unkindled smoothly sweep
This cooling clod—my heart; then do thou bend,
Uplift, and in bright calm my spirit steep.

—[EDITH M. THOMAS.

Mr. Jackson's Exhibit.

Even the most sanguine and most far-sighted of the art prophets never expected to see Los Angeles, at this early date, with three exhibitions of pictures by local painters on its hands at one and the same time. Yet this is what we are having today, and the boom in art (if one may be allowed to use such a vulgar term) seems to be in a fair way to rival the boom in real estate. Nor is there any apparent danger of a slump—still speaking vulgarly.

In all seriousness, this rapidly growing interest in art and art matters is most encouraging—it shows that we have become aware of the need of beauty in our daily lives. Men and women whose souls are awake cannot live healthily on bread alone. The spirit has its inexorable demands, and their gratification is as necessary—nay, more so—as the response to the body's clamorings. Our senses, as a rule, have not as yet been surfeited with too much of beauty. In all conscience, then, let us foster their craving for it, and let us satisfy it all we can.

Norman St. Clair's water colors are still to be seen at No. 231 East Avenue Forty-one; C. P. Neilson's are still at the Steckel gallery, on Broadway. Both these interesting collections have already been reviewed in Art and Artists. Martin J. Jackson's oils and water colors are at the Blanchard, where they will remain for one week longer. The gallery wil be open on next Wednesday evening from 8 to 10, and on Sundays from 2 to 5.

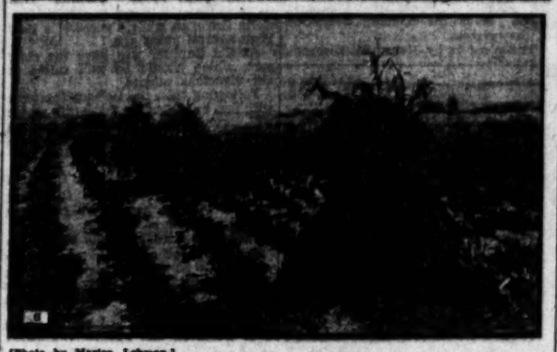
The first impression of Mr. Jackson's exhibit is that he has shown too many pictures. There are sixty-four in all. If half of these had been rigidly excluded, his show would have gained much in strength and beauty. As it is, it looks a trifle unwieldy in size, especially as almost all the pictures hung are small ones. Mr. Jackson should become his own severest critic, and thus ease the burden of the professional fault-finder.

However, as picking flaws, though a very easy task, is also a sadly thankless one, I shall shirk it today. Appreciation, after all, is much pleasanter, almost as easy, and often much more helpful to everybody concerned.

Mr. Jackson, then, shows a goodly number of well-painted canvases that have much charm of color and feeling. I can mention only a few of those that pleased me. One of the very best is "A Flurry of Snow," in which the feeling of early winter is caught with much truth. The gray sky is bleak and cold, and so is the sodden field, with its rustling corn shocks, that stretches toward the horizon.

"A Sultry Morning," is another picture, a very small one, which contains much of nature and some excellent painting. Its elements are simple, a sloping bit of land, a torrid sky, and a few houses huddled toward the left—but they are combined with skill and feeling, and they make an unusually good picture. The heavy heat that broods over the scene is unmistakable.

"A Peasant's Home Near Brussels" is quiet in effect, with the browns and grays of the foliage in the foreground very well rendered. It is refined and delicate in technique. "The End of Winter" is a bit of moonlight over yellowish-brown marshes. It is well done, the moonlit air being vibrant and truthful.



[Photo by Marion Lehmann.]
A Flurry of Snow, by Martin J. Jackson.

Mr. Jackson's Laguna water colors are by far the strongest he has yet done. "Low Tide, Laguna Beach," has a fine play of color in the foreground; the rocks are green and mossy; a deep purple shadow is flung across one corner of the picture. "Late Afternoon" gives a strong effect of sunlight on the Laguna rocks.

"Harmony" is a garden scene, a dainty and decorative bit of painting in which some flaming cannas are the highest note of color. "Autumn," a water color that Mr. Jackson has shown here before, is full of tenderness, both as to color and sentiment.

On the whole, Mr. Jackson shows some good work in this exhibit—but he should learn to eliminate.

RUDYARD KIPLING'S NEW NOVEL

PUCK OF POOK'S HILL

Mr. Kipling has again touched the high water mark in an unusuall new kind of story—a vivid panorama of knights and robbers and pirates in some of the most exciting events in old English history. Illustrations in colors by Arthur Rackham. Price $1.35.

PRISONERS New Novel By Mary Cholmondeley Author of "Red Pottage"

The "Prisoners" is undoubtedly one of the most striking novels of the year. Its author has few rivals in the art of telling a story which thrills and absorbs the reader, a story which he can hardly bear to lay down 'till the last sentence is reached. Illustrations by Karl Anderson. Price $1.35.

Cunningham Curtiss & Welch
SUCCESSORS TO
STOLL & THAYER CO.
THE BIG BOOK STORE 252 S. SPRING ST.

Silk Waist Sensation

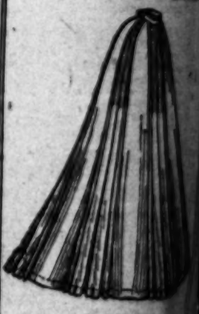
35 Black Taffeta Sample Waists; the very newest styles; bought at a big discount.



High-grade Taffeta Silk, no two alike, easily worth $7.50 each. On sale Monday at $4.95.

Silk Skirt Bargains

A dressy Skirt of the quality Chiffon Taffeta, well tailored, full pleated and of generous



width and fullness [illegible] sell at $12.00. There are a few of them; they will go quickly at $7.95 Monday.

New Tailored Suits and Coats arriving daily. A big showing of Evening Coats and Black Broadcloths just received.

Burgwald's Cloak and Suit House
314 South Broadway

"The Baby Shop"

Shirt Waist Sale



One-Half Off

Here are some matchless values. Tuesday and Wednesday we will place on sale a sample line of Shirt Waists and Waistings at half price.

$2 Shirt Waists for $1.00 | $10 Shirt Waists for $5.00
$6 Shirt Waists for $3.00 | $12 Shirt Waists for $6.00
$8 Shirt Waists for $4.00 | $14 Shirt Waists for $7.00

Ladies, come early and get your pick.

BEEMAN & HENDEE
Baby Outfitters Warm tip next with our Columbia Wools and Yarns 347 S. Broadway



Good Laundry Work

We do it. A telephone call will bring a wagon to your door.

"The Laundry That Knows How"

MUNGER'S LAUNDRY
PHONES 1350

LEMAIRE PARIS
Opera and Field Glasses
THE BEST IN THE WORLD
Used in the United States Army and Navy

Gloves and Parasols
ARE MANUFACTURED BY
Gorwit and sold at factory prices. Largest assortment in city. Parasols recovered and made to order at
117 WEST FOURTH ST. New Hellman Bldg.

Salon D' Art Importers and Collectors of High-Grade Pictures
224 Mercantile Place

J. E. Coutellier FRENCH MANUFACTURER and DYER of Ostrich Feathers
Dyeing, Cleaning and Repairing equal to new. Plumes made to order. Orders given special attention. 533½ S. Broadway. Phones Home 5331, Main 1

PHILLIPS, TAILOR $25 to $40
328 MASON BUILDING
FOURTH and BROADWAY

Wall Paper INGRAINS 8c ROLL. Ideas for Beautifying the Home. G. A. THIELE, 539 S. Main

News of So

EVENTS OF THE WEEK.

EVER so many pretty girls have gone before Cupid's altar during the past week, and announcements of approaching nuptials are seeming thick and fast.

Monday, Miss Hazel Bryson was a charming young bride. Daughter of a pioneer family, and talented, she was an interesting addition to the list of young matrons when she became Mrs. George Ragland. In the evening of the same day, Will Batchelor entertained the bridal party of Miss Emma Dryden and Eugene Bohlinger, whose wedding took place on Wednesday evening.

Tuesday, one of the delightful events was a musicale given by Mrs. I. N. Van Nuys in compliment to Mrs. Frank P. Flint and Mrs. A. L. Danskin, who left yesterday for Washington. Mrs. Baker P. Lee was hostess that day at a reception given for the Daughters of Christ Church. Mrs. George Randall of Monmouth avenue opened her home for a card party given by the Sunshine Society on Tuesday afternoon. Miss Amy Frink and George A. Murphy of this city were married at Redlands the same day.

Wednesday, Miss Emma Dryden and Eugene Bohlinger were married at a pretty church ceremony in St. John's before a large company of guests. Mrs. Joseph H. Call of Beacon street entertained in the afternoon with a buffet luncheon and bridge party for Mrs. Frank P. Flint and Mrs. Danskin. That afternoon, Mrs. Albert Crutcher of West Adams street was hostess at a luncheon and bridge party, entertaining as guests a few women friends in the neighborhood. Miss Florence White and Carl Vincent were married that evening. In the morning, Miss F. Cecilia White and Hugh Donegan were married in St. Vincent's Church, before a large gathering of relatives and friends. Wednesday evening, Fred Tribolet and Miss Sarah Jackson were married in the Pico Heights Congregational Church.

The surprise of Thursday was the marriage of Miss Daisy Ryone, a pretty Stanford girl, and A. C. Parsons, a well-known young business man of the city.

Friday, an interesting bit of news was the engagement of Miss Adelaide Procter Smith and Lucius Phillips, popular young people in society. Mrs. Walter J. Harvey of South Union avenue entertained members of the As You Like It Card Club. In the evening, Mr. and Mrs. Valentine Peyton gave a reception at their home for Mr. and Mrs. D. F. Howe of the Westlake M. E. Church.

Saturday, the evening dancing party given by Mrs. A. L. McAulay of No. 1206 Ingraham street as a farewell for Miss Evelyn Erwin was a delightful affair. Mrs. Charles L. Batcheller of No. 1332 Burlington avenue gave a musicale, and in the afternoon Miss Josie Lotspeich gave a handkerchief shower for Miss Mary Holmes, a popular bride-elect. Mrs. Niles Pease and the Misses Pease of No. 957 Bonair street entertained with a whist party that afternoon.

Mrs. Sevier's Tea.

Mrs. Lawrence Sevier of No. 2303 Hoover street will entertain with a tea from 4 until 8 o'clock on next Wednesday afternoon in her pretty new bungalow home. Mrs. Sevier will be remembered as Miss Florence Scatena, the charming northern belle, who, a year ago, became the bride of Dr. Sevier of this city.

Mrs. Sevier will be assisted in receiving her guests by: Mmes. J. W. Treverton, Secondo Guasti, Simon Maier, all of Los Angeles, and A. H. Chisholm of San Francisco and Misses Germaine Pissenot, Mamie and Hildreth Miller and Pearl and Pauline Vallee.

Solano's at Hollywood.

Mr. and Mrs. Alfred Solano and Miss Laura Solano, accompanied by Mrs. Solano's brother-in-law, Frederick H. Stevens of Buffalo, N. Y., are enjoying a ten days' outing at their pretty country home in the hills of Hollywood.

Miss Erwin Honored.

Mrs. A. L. McAulay of No. 1206 Ingraham street entertained last evening with a jolly dancing party in compliment to Miss Evelyn Erwin of Texas, who has been her guest for the summer, and who leaves Sunday for her home. Mrs. McAulay will accompany her guest as far as San Francisco.

Last evening the first part of the evening was devoted to a meeting of the Delta Sigma Nu fraternity of Medical School, of which Mrs. McAulay's son, Calvin, is a member. The fraternity colors of red and green decked the home effectively, and dancing was enjoyed, after which an elaborate supper was partaken of.

Besides Miss Erwin, there were Misses Evelyn McCauley, Margaret Skinner, Virginia May Campbell, Ruth Wood, Mabel Smith, Frances Andrews, Ruth Bingham, Clara Glassell, Finney, Bradner Lee, Kenyon Lee, James McAllister, Burdett McLeod, Bert Ball, Ed Mason, Ted Barmore, Ross Campbell, Max Andrews, Charlie Cherry, W. E. Lady and Scott.

Mrs. Strohm's Party.

Mrs. Clarence B. Strohm of No. 1341 Valencia street entertained with a morning card party on Wednesday afternoon, having as guests about fourteen women friends.

The house was attractively decorated with ferns and pink carnations, and the dining table, where a dainty luncheon was served, was decked with a centerpiece of pink carnations and place cards were adorned with hand-painted designs of pink carnations and ferns. The first prize, a dainty hand-painted chocolate dish, was won by Mrs. Charles Morley, and the second, a dainty lace handkerchief, fell to Mrs. E. C. Morrow. During the afternoon vocal selections were enjoyed, given by Miss Rose Austin, and instrumental music by Miss Julia Frankeis.

Guests included: Mesdames W. P. Covington, John Brink, Edward Zobelein, Frank Goings, E. C. Morrow, Charles Morley, Thomas Strohm, Rose Bonsall Becker, Bean and Misses Rose Austin, Anna Strohm and Julia Frankeis.

Mrs. Welsh's Return.

Mr. and Mrs. Marion Welsh have returned to their home at No. 745 Garfield avenue after a delightful outing at Atlantic Bay. Mrs. Welsh will be hostess the first and third Fridays of the months. They have as their guests for their two charming young daughters. Mr. and Mrs. Dotkin and family expect to make their home in Hollywood, where they have purchased a home on Sutherland avenue.

Miss Holmes.

Miss Jessie A. Lotspeich of No. 343 Flower street entertained yesterday at the home of her mother, Mrs. J. O. Lotspeich, with a handkerchief shower and informal afternoon tea for Miss Mary Holmes, whose engagement to Leroy Kingsland Daniel has been announced.

Those were members of the bridal party of the Norumbega Club, to

News of Society—Gossip of Men and Women—Weddings, Dinners, Parties.

EVENTS OF THE WEEK.

EVEN so many pretty girls have gone before Cupid's altar during the past week, and announcements of approaching nuptials are coming thick and fast.

Monday, Miss Hazel Bryson was a charming young bride. Daughter of a pioneer family, and talented, she was an interesting addition to the list of young matrons when she became Mrs. George Ragland. In the evening of the same day, Will Batchelder entertained the bridal party of Miss Buna Dryden and Eugene Bohanan, whose wedding took place on Wednesday evening.

Tuesday, one of the delightful events was a musicale given by Mrs. I. N. Van Nuys in compliment to Mrs. Daniel P. Flint and Mrs. A. L. Dansdale, who left yesterday for Washington. Mrs. Baker P. Lee was hostess Tuesday at a reception given for the choir of Christ Church. Mrs. Frank Randall of Monmouth avenue opened her home for a card party given by the Sunshine Society on Tuesday afternoon. Miss Amy Prink and Miss A. Murphy of this city were guests at Redlands the same day.

Wednesday, Miss Emma Dryden and Miss Bohlinger were married at a pretty church ceremony in St. John's, with a large company of guests. Mrs. Frank E. Call of Beacon street entertained in the afternoon with a buffet luncheon and bridge party for Mrs. Daniel P. Flint and Mrs. Danskin. Wednesday afternoon, Mrs. Albert Crutcher of West Adams street was hostess at a luncheon and bridge party, entertaining as guests a few women friends in the neighborhood. Miss Frances White and Carl Vincent were married that evening. In the evening Miss F. Cecilia White and Thomas Donegan were married in St. Vincent's Church, before a large gathering of relatives and friends. Wednesday evening Fred Tribolet and Miss Mabel Jackson were married in the Temple Heights Congregational Church.

Thursday of Thursday was the occasion of Miss Daisy Ryone, a pretty school girl, and A. C. Parsons, a well-known young business man of this city.

Friday, an interesting bit of news was the engagement of Miss Adelaide Foster Smith and Lucius Phillips, both young people in society. Mrs. Arthur J. Harvey of South Union avenue entertained members of the Ascot Card Club in the evening. Mr. and Mrs. Valentine Peyton gave a reception at their home for Rev. and Mrs. D. F. Howe of the First M. E. Church.

Saturday, the evening dancing party given by Mrs. A. L. McAulay of No. — Hobart boulevard street as a farewell for Miss Helen Erwin was a delightful affair. Mrs. Charles L. Batchellor of 1135 Burlington avenue gave a card party in the afternoon Miss Ruth Bingham gave a handkerchief shower for Miss Mary Holmes, a popular bride-elect. Mrs. Niles Pease of No. 957 Grand avenue entertained with a pretty chat afternoon.

Mrs. Tea.

Mrs. Florence Sevier of No. 2302 Orchard avenue will entertain with a tea from 4 o'clock on next Wednesday afternoon in her pretty new bungalow. Mrs. Sevier will be remembered as Miss Florence Scatena, a charming northern belle, who, a few years ago, became the bride of Dr. Sevier a month's visit.

Mrs. Sevier will be assisted in receiving guests by: Mmes. J. W. Mason, Leondo Guasti, Simon Maier of Los Angeles, and A. H. Payson of San Francisco and Misses Mary Belmont, Mamie and Hildegarde Wood and Pearl and Pauline Gray.

Guests of Hollywood.

Mr. and Mrs. Alfred Solano and Miss Solano, accompanied by Mrs. Solano's brother-in-law, Frederick B. Stevens of Buffalo, N. Y., are spending a ten days' outing at their country home in the hills of Hollywood.

Luncheon Honored.

Mrs. A. L. McAulay of No. 1206 Ingraham street entertained last evening with a jolly dancing party in honor of Miss Evelyn Erwin of Pasadena, who has been her guest for a week, and who leaves Sunday for her home. Mrs. McAulay will accompany her guest as far as San Francisco.

During the first part of the evening was devoted to a meeting of the Sigma Nu fraternity of the U. S. C. School, of which Mrs. McCallum, Calvin, is a member. The decorations of red and green carried out the home effectively, and a dainty supper was enjoyed, after which an informal dance was partaken of.

Among Miss Erwin, there were present Misses Evelyn McCauley, Ruth Skinner, Virginia May Wood, Ruth Wood, Mabel Smith, Ruth Andrews, Ruth Bingham, Ruth Bingham, and Messrs. Will Gilbert, Finney, Bradner Lee, Lawson Lee, James McAllister, Ralph McLeod, Bert Ball, Ed Mason, Will Farmers, Ross Campbell, Max Meyer, Charlie Cherry, W. E. Lady and Rucker.

Rucker's Party.

Mrs. Clarence B. Strohm of No. 1341 Orange street entertained with a delightful card party on Wednesday afternoon, having as guests about twenty women friends.

The home was attractively decorated with ferns and pink carnations, and the dining table, where a dainty luncheon was served, was decked with a centerpiece of pink carnations and place cards adorned with hand-painted boutonnieres of pink carnations and ferns. For first prize, a dainty hand-painted china dish, was won by Mrs. Ingraham, and the second, a dainty handkerchief, fell to Mrs. E. C. Morrow. During the afternoon vocal selections enjoyed, given by Miss Rose Bean and instrumental music by Miss Julia Frankels.

Those included: Mesdames W. P. Hall, John Brink, Edward Zobelein, Frank Goings, E. C. Morrow, Thomas Strohm, Rose Archer, Bean and Misses Rose Bean, Anna Strohm and Julia Frankels.

Are Returns.

Mr. and Mrs. Marion Welsh have returned to their home at No. 748 Garfield after a delightful outing at Catalina Bay. Mrs. Welsh will be remembered as the first and third Fridays of each month. They have as their guests at present Mr. J. H. Dotkin of Hanford and his two charming young daughters. Mr. and Mrs. Dotkin and family expect to make their home in Hollywood, where they have purchased a home on Sutherland avenue.

Miss Holmes.

Miss Jessie A. Lotspeich of No. 843 Flower street entertained yesterday at the home of her mother, Mrs. C. Lotspeich, with a handkerchief and informal afternoon tea for Miss Mary Holmes, whose engagement to Leroy Kingsland Daniel has been announced.

Those present were members of the bridal party of the Norumbega Club, to



MISS HELEN JUANITA LONG,

popular society bud, who will entertain tomorrow evening with the first whistling musicale ever given here.

which the hostess belongs. The home was decorated with a profusion of ferns and flowers, and pink carnations and ferns and great bouquets of pink chrysanthemums enhanced the beauty of the rooms. Games were played, for which dainty handkerchiefs were given as prizes. Later in the afternoon the guest of honor was ushered into a room set apart for the shower. Here red hearts crowned the ceiling and cupids perched on airy bows of red tulle, while lights shone from beneath scarlet shades. The shower was suspended in an airy basket from the chandelier, and when the bride-elect pulled a ribbon, she was showered with the lacy gifts.

Guests for the afternoon included Mmes. E. P. Ryland, B. A. Holmes, Burwell Holmes, Marion Armstrong Paxton, Ira Francis, Elwood De Garmo, E. Rivers, Aroline Allis Bacon, Henry Williams, Frederick Braden, Lucille Daniels Gay, Ballard, Jules Fuller, Lang, Pearl Fuller Craeger, Girard, Nathan Newby, Murray Horn, Frank Belcher and Misses Mary Ryland, Fanny Bristol, Elizabeth Field, Helen Shields, Edna Marley, Cora Mathews, Elizabeth Newkirk, Amy Cocke, Helen Lotspeich, Charlotte Pinkham, Eva Kerns, Katherine Powell, Bessie Powell, Riva Chaffe, Hamilton, Gertrude Huber, Wallace, Ayers, Agnes Wallace, Pepper, Elizabeth Pepper, Ruth Atherton, Carmelita Troconiz, Minnie Cronkhite, Henrietta Giessman, Willis Moulton, Louise Gifford, Lydia Kellam, Lelia Daniels, Kitty Daniels and Mary Holmes.

Miss Coulter's Wedding.

Much interest centers about the wedding of Miss Frances Coulter and Dr. R. P. McReynolds of Philadelphia, which is to take place some time in November. Miss Coulter belongs to a family long associated with the good of Los Angeles. Her father, Rev. B. F. Coulter is proprietor of the Coulter Dry Goods store and pastor of the Broadway Christian Church. He and his wife have always been most generous in their dispensation of charity along worthy lines. Though quiet about it, hundreds of people have been benefited through their kindness. Miss Coulter herself is a charming and bright girl, and a favorite among all who know her. Dr. McReynolds is prominent in medical circles of Philadelphia, and as his wife, Miss Coulter will be in a delightful position in Philadelphia society.



MISS MARGARET WOOLLACOTT,

who will be formally brought out at a large ball to be given Thursday evening.

The pretty girls here pictured today are the girls whom Miss Coulter has chosen to act as her attendants. Miss Inez Moore is a cousin of Miss Coulter's, and she is to be the maid of honor. The other girls are all intimate friends, and most of them, if not native daughters, like the bride-elect, have at least resided here a long time. The other members of the bridal party are: Misses Adele Brodtbeck, Eva Elizabeth Keating, Mary Chapman, Anna Chapman, Charlene Coulter, Elsie Laux, Alice Harpham, Bertha Pollard and Inez Moore. The wedding is to be an afternoon affair and will take place in the Broadway Christian Church, in which Mrs. John V. Posey, formerly Miss Belle Coulter, was also married.

S.P.C.A. Ball.

Those in charge of the ball to be given for the benefit of the Society for the Prevention of Cruelty to Animals on November 3 at Kramer's Hall are enthusiastic over the assured success, from a social stand point, of the affair.

Of course, the object of the function is to raise money in order that the society may have a rescue home for animals. To care for broken-down horses and cruelly-treated animals and to look after and obtain charge of the dogs which the "pound" now looks after.

Mrs. W. J. Variel, the president of the society, is at the head of affairs and is energetic in her efforts. She is, of course, assisted by the other officers, who include: Mrs. A. W. Remnitz, vice-president; Mrs. A. C. Morton, treasurer; Mrs. L. E. Gehse, chairman, and Mrs. E. L. Powell, assistant. Count Boris de Lodnonier is in charge of the ball and dance itself, and Mrs. William John Scholl has arranged a delightful musical programme, to be contributed to by some of the best artists in town.

The programme is as follows: Violin solo, "Berceuse" (Jocelyn,) E. C. Kammermeyer and orchestra; address by Rev. Burt Estes Howard; group of songs, (a) "Ich Lieb Dich;" (b) "Morgenthau;" (c) "Jaegerlied" (Grieg,) Miss Estelle Hesrit; vocal, "Reveries" (Storch,) Euterpean Quartette, Messrs. Dupuy, Nay, Zinnamon and Wallace; harp solos, (a) "Sur le Rive de la Mer" (Oberthur;) impromptu, Opus 17; (b) Mazurka" (Schuecker,) Miss Joanna Kinsinger; grand duett, from opera "Cavalleria Rusticana" (Mascagni,) Miss Belle Hamburger and Domenico Russo; vocal, "Star of Love" (Dudley Buck,) Euterpean Quartette. Henry Edmond Earl and Mr. Yubell are accompanists. This is really Miss Hamburger's first public appearance, and it is reported that she is possessed of a brilliant soprano. Miss Kinsinger of Cincinnatti, the harpist, is a new arrival here, but her exquisite harp tones and expression in playing have already won admiration for her work.

Women who are acting as patronesses of this affair are: Mmes. E. T. Stimson, W. W. D. Turner, R. L. Horton, N. B. Blackstone, H. W. Hellman, F. W. Braun, Mary Briggs, Willoughby Rodman, W. J. Variel, Granville MacGown, William John Scholl, W. W. Neuer, James T. Fitzgerald, Emily Wilson, E. P. Thom, Cora J. Miller, H. J. Kramer, Egelhoff-Rundell, and Misses Evelyn Hamburger, Mary O'Donoughue, Gwendolyn Overton, Mae Prentiss, Anabel Owen, Katherine Kurtz, Verna Kerchevell and Lillian Fletcher.

Pearl Wedding Anniversary.

An enjoyable reunion dinner was given at the home of Mr. and Mrs. William Barker, No. 324 California street, in honor of their pearl wedding anniversary, and of the seventy-ninth birthday of the "bride's" father, A. J. McIlvain. The decorations were ferns and pink and white carnations. Those gathered around the table (four generations being represented) were: A. J. McIlvain, Mr. and Mrs. William Barker Mr. and Mrs. A. C. Barker, Mr. and Mrs. J. E. Barker, Mr. and Mrs. J. E. Carnes, Miss May Barker, Miss E. B. McCormick, Miss Frances McIlvain, Miss Frances Carnes, Masters Andrew and Harry Barker, Miss Mayme Schoenholtz and F. Gansert.

Anderson-Hart Nuptials.

Miss Susie May Anderson and Woodford Bushnell Hart were united at a pretty marriage ceremony on Thursday evening, Rev. Burt Estees Howard officiating. The marriage took place at the home of Mrs. M. G. Lobdell of No. 847 Menlo avenue, and was witnessed by a company of about fifty friends.

The entire home was garlanded with greenery and pink and white cosmos nodded from baskets and jars in pleasing contrast with the background of greens. The couple stood before a bank of greens starred with fresh blossoms and in the dining-room yellow cosmos and yellow shaded candelabra were combined with satin ribbons in an artistic decorative scheme.

The bride is a daughter of Mrs. Harriett L. Anderson of Boston and has been on a visit here for the past year and a half, and during that time met the groom. Her brunette beauty was becomingly gowned in white satin and lace and she carried bride roses. The wedding veil was of exquisite lace, an heirloom in the family and was caught with a wreath of orange blossoms.

An orchestra on the second floor furnished bridal music and Miss Louise Amsbury played the wedding march from "Lohengrin" as the couple approached the altar and Mendelssohn's at the close of the ceremony. Mrs. Elizabeth K. Wuerker sang during the ceremony. After the wedding supper the guests enjoyed a merry dance. The groom is a grandson of Mrs. W. D. Whipple of the Garvanza Villa and is a native of California. He is connected with a well-known wholesale firm, and has lived here all his life. The bride's going away gown was of dark brown doe cloth with coat, hat and gloves to match.

Mr. Hart and his charming bride have gone up the coast on their wedding journey and on their return will be at home at No. 1403 West Eleventh street, until their new home is completed.

Double Birthday Surprise.

Mr. and Mrs. W. D Campbell of "Vista Del Valle," Hollywood, opened their pretty home on Thursday evening, giving a jolly birthday dinner for Mrs. Campbell's sister, Mrs. J. E. Brada, and also for C. O. Peyton, whose birthday anniversary came on the same day. Mrs. Campbell and Mrs. Valentine acted as hostesses, and it was they who planned the pretty surprise.

The home was decorated throughout with roses and chrysanthemums and after the guests had all gathered the doors into the dining-room were thrown open disclosing the table shining with lights and bearing two gorgeous cakes covered with tiny tapers in pink. A great basket of nodding pink chrysanthemums occupied the center of the table. Pink ribbons reached from the center to each place and place cards, dainty hand-painted affairs, each adorned with a fancy appropriate to the owner.

Guests were Mr. and Mrs. J. E. Brada, Mr. and Mrs. C. O. Valentine, Mr. and Mrs. Beamer of San Francisco, Mr. and Mrs. Gregory Ames, Mr. and Mrs. J. Esdon Beamer, Dr. and Mrs. J. A. Eason, Mr. and Mrs. Elliott, Miss Ruth Rosseau, Miss Campbell, C. Dealer and H. L. Woten. Mr. Beamer of San Francisco sang, and Mrs. Brada gave interesting readings and Esdon Beamer delighted the company with his exquisitely rendered old-fashioned violin music.

Honors Miss Hansen.

In honor of her cousin, Miss Laura Hansen, who is visiting here, Miss Florence Osborn entertained with a musicale and informal evening on Thursday at her home, No. 2703 Raymond avenue. Later supper was served from long tables bedecked with pink chrysanthemums and ferns.

Besides the guest of honor and hostess guests were: Misses Juana Creighton, Marjory Menafee, Florence Clark, Ruth Baumgartner, Grace Whitesell, Ruth ClinkScales, Florence Wheelan, and Messrs. Aubrey Austin, Ransom Trippett, Clarence Whitesell, Harvy Gsell, Thomas Froedch, Robert Marmount, Newton Foster, Wells Couch, A. L. Markwell, Sidney Alden and Harry Wagner.

Arrive in New York.

Mrs. Dan McFarland and her two daughters, Misses Louise and Sallie McFarland, have arrived in New York, and are staying with Mrs. Orro W. Childs there. They have been visiting all the cities of interest and have found friends in nearly every place. They will remain in New York about three weeks longer.

Miss Burns to Arrive.

Miss Elizabeth Burns, who has made many friends here by her creditable work on the violin, is expected in the city from San José, where she has been a student in the conserva-

A Skin of Beauty is a Joy Forever

DR. T. FELIX GOURAUD'S ORIENTAL CREAM OR MAGICAL BEAUTIFIER



Gouraud's Cream in the least harmful of all the skin preparations." For sale by all Druggists and Fancy Goods Dealers in the United States, Canada and Europe.

HERB. T. HOPKINS, Prop., 37 Great Jones Street, New York.

BLACK SILKS

No store sells good black silk as cheaply as we do. You'll find no "bargain sales" here, but we offer you a choice of ten grades, a yard wide, from $1.00 to $2.00 per yard, and "The Silk Store's" guarantee is behind every yard sold.

Save by trading at a Specialty House

THE SILK STORE

(From Loom to Consumer)

219 Mercantile Place

Aristocratic Suits for $35.00

We will show tomorrow a line of tailored suits at the above popular price that will astonish those familiar with suit values.

We want you to note particularly the variety of styles, the careful workmanship, the daintiness of trimmings and the newness of materials and colorings. Compare them with any fifty dollar suits you've known.

We won't attempt to describe them. They must be seen, else the full force of their sterling values will not be appreciated.

Handsome Styles in Dress Silks

Those who visit the store tomorrow will be accorded first view of fifty new styled plaids,

$1.00, $1.25 and $1.50 Yard

Large or small designs, dark or light, grave or gay colorings. Styles for every purpose or occasion.

Also, among other things of interest, a just-arrived line of handsome warp printed louisines in palm leaf, Persian and other Oriental designs and colorings; soft subdued mixtures for waists or entire gowns for dressy occasions. $1.50 yard.

N. B. Blackstone Co.

DRY GOODS

SPRING AND THIRD STS.



WE have just opened our winter stock of furs; and a stock it is of which any metropolitan store might well be proud. For variety of styles newness, absolute goodness and fairness of prices we doubt if this exhibit will be matched this side the Rocky Mountains. Another thing: We show only reliable furs; we sell them for what they really are. Imitations are sold for imitations; pieces sold as genuine are guaranteed. Don't wait until the best things are gone; see them tomorrow—while assortments are complete.

TIES, SCARFS, COLLARETTES, STOLES and BOAS, each in dozens of novel designs. ERMINE, BAUM MARTEN, NATURAL and BLENDED MINK, WHITE FOX, HUDSON BAY AND RUSSIAN SABLE, ISABELLE and SABLE FOX, BLACK AND SILVER LYNX, PERSIAN LAMB, BROADTAIL, SQUIRREL and MUSKRAT.

Genuine ermine bow ties for	$15.00
Other ermine pieces on up to	$175.00
Genuine mink bow knot ties or shaped stoles for	$12.50
Genuine mink scarfs, 30 inches long, made of the entire skin, ends finished with head, tail and claws	$12.50
Other mink pieces up to	$190.00
Genuine sable fox boas, 54 inches long, finished with two large bushy tails. Specially marked	$10.00
Blue lynx or gray squirrel ties, at, each	$5.00
Muskrat bow knot ties, a splendid imitation mink, at	$2.50
Genuine Russian sable pieces up from	$150.00
Hudson Bay sable pieces up from	$60.00

Princess Laces $2.25 and up

Hard to distinguish the difference between these modern Princess laces and the real Duchess. Greatest gathering we've ever shown. Motifs and medallions all widths; edges and bands to match, wide or narrow. Prices up from $2.25.

Allover Princess Appliques in either black or white, expressly for evening waists.

Du Barry Scarfs

The popular evening head throw of plain or fancy printed crepe. Persian, Oriental and floral designs in all the delicate pastel colors. Up from $3.50.

Extra Values in Broadcloth

We urge you to compare this new stock of broadcloths with those at other stores. Compare assortments, variety and newness of shadings, qualities and prices, with any and all of them.

Every shade in imported French chiffon cloth at $1.75.

Novelty plaid and two-toned striped broadcloths at $2.50.

Moravins—the new cloth—in every thinkable color, $3.00.

Cornflower and French blues, and the new shade—American Beauty Rose—in French cloths at $3.50.

Heavy Coating Cloths in rough finished novelty plaids and fancy mixtures—large, pronounced, ultra-fashionable loom effects, up from $1.75.

Silk Jumpers

Ask to see the latest N. Y. novelty—the Jumper. They are designed to be worn over a fancy waist or guimp. Prettiest, neatest, newest affair under the sun. Made of taffeta. Trimmed with two-inch bands of handsomely embroidered silk or fine tucking. You'll make friends with the jumper on sight.

(WAIST DEPT.)

Outing Flannel Garments

Better supply yourself now with these warm, fleecy night robes, while the showing is fresh and complete in all branches. First cold snap is sure to bring a rush of such things.

Lot of new styles to show you this season.

Splendid outing flannel gowns with edges all buttonhole stitched with silk at 50c.

Nicer ones, more elaborately trimmed at $1.00, $1.25, $1.50 and up to $2.50 each.

Regular night shirt styles with facings of light blue or pink sateen, feather stitched with silk, at $2.00.

Outing flannel skirts from 50c to $1.25.

New Plaid Ginghams 12½c

If you have kept in touch with the market you know how scarce Scotch plaid ginghams are. Tomorrow we have a solid case to show—all the newer styles in plaids, checks, stripes and plain colors. A grade that's fine and pretty in both design and coloring—and they will wash—yd. 12 1-2c.

New Styled Percales 12½c

The thin, soft finished sorts you'll enjoy working on. Brand new styles with grounds in either dark or light colors; white or black; 36 in., 12 1-2c.

Pretty Fleecedowns 12½c

Heavily fleeced materials for kimonos, sacques, bath and resting robes in the handsomest line of colorings you've seen in cotton goods. Pretty pastel shadings with well drawn, daintily tinted floral designs. About every popular color combination you can think of, 12 1-2c.

"My Hair Is Gray But Not With Years"

Is the despairing cry we hear. Pitying friends may mat of the beauties of faded locks, but



I Tell You Young Matrons "It is your duty to Make Your Hair tell another Story."

It is your duty to avail yourself of the simple and effective cure—Mrs. Nettie Harrison's

4-Day Hair Restorer

This marvelous preparation restores the original color to gray or faded hair. It is quick, simple, cleanly and comfortable to use; it makes you ten years younger in less than one week. Price $1 per bottle—all druggists, or

Mrs. Nettie Harrison

Dermatologist,

LABORATORY

Box 38. MENLO PARK, CAL.



KOSMEO

Makes the complexion beautiful.

Keeps the complexion beautiful.

No long, arduous work about using this wonderful beautifier.

Kosmeo needs only to be rubbed into the skin, let it stay for a few minutes—then rub off again. No long waiting for the benefit—you have it at once. If you prize your beauty and youthful looks you'll begin using Kosmeo at once. 50c a jar.

Mrs. Gervaise Graham's preparations for sale by all druggists. Southern California Wholesale Depot and Mrs. Graham's method of treatment given with Hydro Vacu and Hygienic Skin Food, at Weaver-Jackson Hair Co., 443 South Broadway.

NEFF

LADIES' TAILOR GOWN BUILDER

STREET CARRIAGE

AFTERNOON

EVENING GOWNS

444 So. Broadway

Take Elevator Phone F7067

News of Society—Gossip of Men and Women—Out-of-Town Society.

tory. Miss Burns will spend the winter with her aunt, Mrs. A. D. Hunter, of No. 2813 Normandie avenue, and those who have heard her in the past look forward with pleasure to her coming.

—o—

Miss Seeley in North.

Miss Pearl Seeley is in San Francisco visiting her friend, Miss Mary Small, of San Francisco. Miss Small has been the guest of Mrs. Charles K. Drake and Miss Pearl Seeley for the past few weeks here, and on her return home, a few days ago, Miss Seeley accompanied her.

—o—

For Miss Williamson.

Mrs. O. P. Lockhart of No. 1963 Bonsallo avenue gave a pleasant afternoon party Tuesday in honor of Miss Alice Williamson of No. 2110 Estrella avenue. Miss Williamson is engaged to Tom Preston, a young Chicago man, and the wedding will take place here just after Christmas.

—o—

Dr. Withee and Wife Here.

Dr. and Mrs. Ulysses V. Withee of Salt Lake City and Bullfrog, Nev., have come to Los Angeles to locate, and are at home temporarily at Hotel Frontenac, No. 212 South Grand avenue. Mrs. Withee was formerly Miss Amy Pike, a popular society girl of Salt Lake City.

—o—

In New Home.

Mr. and Mrs. Will E. Chapin of No. 413 Park View avenue and their two daughters, Misses Bessie and Edna Chapin, have moved to Hay avenue, Hollywood, and are comfortably settled in their pretty new home, which has just been finished. Mrs. Chapin and the Misses Chapin will be at home on Wednesdays after November 1.

—o—

Gives Whistling Musicale.

Friends of Miss Helen Juanita Long, daughter of C. H. Long, have been invited to a unique affair to be given by this talented young girl on Monday evening in the form of a whistling musicale, the first of its kind ever given here.

Miss Long is a pupil of Miss Agnes Woodward, and has the purest bird-like notes, and by those who have heard her whistle, a brilliant future is predicted, for this young girl now barely 17.

Miss Long will be assisted by Ellis M. Rhodes, tenor; Benjamin Laletsky, violinist, and Miss Ella R. MacGlashan, accompanist.

The programme is a delightful one and includes numbers from Godard, D'Hardelot, Strelezki, Denz and others.

The musicale will be given at Symphony Hall and Miss Long will be assisted by Miss Woodward in entertaining.

—o—

For Mrs. Morgan.

Mrs. John Whitmore of No. 743 Kensington Road, gave a dinner on Tuesday in honor of Mrs. Morgan, who has recently returned from New York. The house was most beautifully decorated, with chrysanthemums amid banks of green. Besides the honored guest and hostess, there were present: Mmes. H. L. Varey, H. H. Crawford, S. Boyer, A. Carr, T. Smith, H. Osgood, Miss Stella Brown and Miss Bertha Whitfield. Mrs. S. Boyer and Miss Bertha Whitfield added to the enjoyment with a number of well rendered piano selections.

—o—

Mrs. Niles Pease's Party.

Mrs. Niles Pease and the Misses Pease of No. 957 Hoover street entertained yesterday afternoon with a charmingly-appointed whist party for a large company of women friends. The home was decorated with a profusion of cut flowers and ferns and handsome prizes were awarded, after which a dainty collation was served.

—o—

For Musical Friends.

Mr. and Mrs. I. L. A. Broderben entertained a number of musical friends on Thursday evening at their home, No. 448 East Vernon avenue. Among those present were, Mr. and Mrs. Elois Lejeal of San Francisco, Miss Helen Goodrich and Miss Viola Doratt of Chicago, Mrs. Catherine Collette and R. A. Schink. An impromptu musicale, interspersed with musical chat and light refreshments were the results. Mr. Lejeal contemplates making Los Angeles his future home.

—o—

Miss Woollacott to Come Out.

Mrs. Henry J. Woollacott of No. 1115 South Alvarado street, has issued invitations for a reception and dance to be given on Thursday evening at the Woman's Club House, at which she will bring out her young daughter, Miss Margaret Woollacott.

Mrs. Woollacott returned only a few months ago from an enjoyable European tour, where Miss Woollacott studied and learned many accomplishments, which make her a bright and interesting young bud.

—o—

Birthday Anniversary.

Mrs. George Beer, on Wednesday gave a very dainty luncheon to a score of guests at her beautiful home, corner of St. Louis and Michigan avenue, the occasion being the seventieth birtl lay anniversary of her mother, Mrs. Joseph Hill, who was the recipient of many pretty gifts. Mrs. Beer was assisted in receiving by Mrs. Harry Hill, Mrs. Foster of Pomona and Miss Ruby Hill of Tehachepi. Besides those receiving those invited were: Mmes. Sampson, Nutting, Rees, Paddock, Pilkington, Leach, Corbin, Kirk, Goode, Inwood, Emens Hill, Stafford, Drayton, Sanborn, Havermale, Bates and Wright.

palms and hanging baskets of fern. Within the house the mantels were banked with ferns and choice cut flowers were used throughout the rooms. The lone hand markers were quaint little souvenirs brought from abroad, tiny Dutch wooden shoes and flags of all nations. Pretty prizes were provided for the winners of the games. The first prize was awarded



MISS COULTER,

and the pretty girls who are to serve as bridesmaids at her wedding in November.

Return from Montana.

Mr. and Mrs. J. Ross Clark of No. 710 West Adams street and Mr. and Mrs. E. P. Clark of St. James Park, who have been on a ten days' tour in Mr. Clark's private car to Montana, have returned, after a most enjoyable trip.

Mr. Horn Surprised.

One of the events of the past week in University district, was a surprise tendered Carl F. Horn, Thursday evening, by a few friends at the beautiful home of his mother and sister on McClintock avenue. As Mr. Horn stepped upon the front porch, the electric button was pressed throwing the entire interior into a bower of splender. All the rooms were filled with happy friends. Handsome festoons of asparagus fern and pink ribbons were conspicuous throughout, while bouquets of roses and dahlias and potted plants were dotted all over the house, and the grand old flag formed a pretty picture as a drape. The music was discoursed by Gustave A. Horn, Carl F. Horn, Mr. McEwing, Mr. Louis Horn and Lillian Hobbs. One of the many gifts was a huge birthday cake from Mr. and Mrs. George Taylor, which contained various souvenirs, the ring being won by Richard Hilf indicating him as the next bridegroom in the party. Delicious refreshments were served. Among others present were Richard Hilf, William Graves, R. Craig, G. Turner, L. Manning, C. L. Scott, G. A. Horn, Misses L. Saunders, Olive Johnson, Virginia Starner, Ends, Florence Starner, Lillian Horn-Hobbs, J. W. Horn, Mr. and Mrs. George Taylor, C. F. Horn, John McEwing and Fred Willing.

—o—

Mrs. Geisler's Dinner.

Mrs. Hise and daughter, Miss Edith Snyder of Pasadena, were honored guests at dinner Sunday at the home of Mrs. A. B. Geisler and daughters, Misses Marie and Lena of No. 1126 Magnolia avenue. Other guests present were: Miss Madora L. Hines and Miss Gertrude Lowell of Los Angeles.

NOTES AND PERSONALS.

Mr. and Mrs. Norman Densham, who have been spending a month at Pomona, have returned to their home on West Twenty-third street again.

On Wednesday evening, Robert Woodward, of Downey, and Miss Edna Kimball, the daughter of Mr. and Mrs. M. S. Kimball of Montebello, were united in marriage at the home of the bride by Rev. G. L. Taylor of Downey.

Mr. and Mrs. C. P. Railsback entertained at dinner in honor of two visiting artists of note, Mrs. Culp of San Francisco and Miss Leta Horlocker of New York City. Other guests were: Rev. W. F. Day and Mrs. Day, Mrs. L. D. Brown, and Miss Lucia Railsback. A delightful evening of artists' talk followed.

Miss Mollie Adella Brown has gone East for an enjoyable few months' trip.

Mrs. W. H. Holliday and Mr. and Mrs. Henry Vanderleck left a few days ago for a trip of several months in the East.

The Woodbury Business College will give a dancing party in the Woodbury Hall on Friday evening.

La Fiesta Sunset Club has issued invitations for a dance to be given on Halloween, October 30, at the Woman's Club House.

Dr. Edward J. Cook left on Thursday for an eastern trip. He will visit Indiana, Rochester, New York, Minnesota, Chicago, Philadelphia and return about December 1.

Dr. E. A. Lundy, Mrs. and Miss Lundy have taken up their residence at No. 324 Westlake avenue.

Mrs. A. C. McNall of No. 123 North Flower street has returned from an extended eastern trip, after visiting the large cities of the East and South.

OUT-OF-TOWN SOCIETY

Pasadena.

MRS. J. H. HOLMES of No. 282 South Marengo avenue was the hostess Tuesday afternoon at a charmingly arranged euchre party. The card tables were placed upon the wide veranda which had been made cool and attractive by the lavish use of potted

to Mrs. P. L. Auten and the second to Mrs. W. D. McGilvray. The lone hand prize was captured by Mrs. A. R. Metcalf. At the conclusion of the games dainty refreshments were served in the dining-room. Those present were Mesdames J. C. P. Moore, Norman Bridge, Walter Wright, Helena Childs, C. P. Morehouse, E. R. Hull, C. W. Bell, Robert I. Rogers, P. L. Auten, Emma Keiser, A. R. Metcalf, J. C. McCauley, J. D. Thompson, Walter Raymond, Harry J. Macomber, Hampton L. Storey, W. D. McGilvray, W. F. Knight, C. C. Bragdon, and the Misses Cameron and Lindsay.

A pretty wedding took place Tuesday evening at the home of Mr. and Mrs. Stephen E. Gipson on Lincoln avenue, when their daughter, Miss Zela Luella Gipson, became the bride of Asa Clyde Parlee. The bride was attended by eight of her young girl friends. They were Miss Frankie Boynton, Miss Lulu Parmley, Miss Alleene Lee, Miss Pansy Clark, Miss Ethel Furman, Miss Ethel Flint, Miss Lelia White, and Mrs. Bessie Burnett. The ceremony was performed by the Rev. Frank M. Dowling of the First Christian Church. The bride wore for the ceremony a gown of white crepe de chine and for traveling a green silk shirtwaist suit with hat to match. A wedding collation was served and later Mr. and Mrs. Parlee left for a brief wedding trip. Upon their return they will be at home to their friends at No. 470 Winona avenue.

Mrs. Flora Goodall Bland and the Misses Bland, accompanied by Mr. and Mrs. Charles Green, have returned from Idyllwild where they spent the summer. Mr. Green is to return to the mountains with a party of huntsmen for big game shooting and during his absence Mrs. Green will remain with the Blands.

Mr. and Mrs. H. L. West of Altadena have gone to New York, where they will join Mr. and Mrs. H. D. West and Miss Elsa West. The party will sail October 23 for a year of travel in Europe.

Mrs. Henry T. Fuller entertained eight of her friends informally at cards on Tuesday afternoon. The hospitality was extended at the La Solana, where Mr. and Mrs. Fuller have taken apartments since closing their home on Bellefontaine avenue.

Mr. and Mrs. C. C. Bragdon and family have taken an attractive home on Ford Place for the winter.

Announcement is made of the engagement of Miss Katherine Millard of No. 555 Galena avenue to Edwin Vessey, son of Mr. and Mrs. Edwin C. Vessey of Rhinelander, Wis. Miss Millard is the daughter of the late Dr. Frank S. Millard of Boston.

Mr. and Mrs. Charles Coleman left on Thursday for Santa Barbara to spend several days at Hotel Potter.

Mr. and Mrs. G. W. Barber and their daughters, Miss Barber and Miss Louise Barber, returned Tuesday from Massachusetts, where they spent the summer on their farm. They are again established in their Oakland-avenue home.

Mr. and Mrs. Isaac Springer have gone to St. Louis to attend the bankers' convention. Later they will pay a visit to relatives in Iowa.

Miss Leta Evelyn Rhoden and Norman E. Kay were married Wednesday morning and after a short wedding journey they will be at home to their friends at No. 788 North Los Robles avenue.

Mrs. L. J. Fisk and Mrs. William W. Lisk were among the passengers who arrived in New York October 6, on the St. Paul. They spent the summer coaching through the lake regions of Great Britain and after a few weeks in the East will return to occupy their new home on West California street.

Twenty members of the younger set will meet at the home of Miss Marguerite Austin on West California street on Thursday, October 25, to organize a bridge whist club for the coming season.

The annual chrysanthemum festival will be held this year in the vestry of the Universalist Church, Thursday and Friday, November 8 and 9.

Miss Laura Swigart, daughter of Mr. and Mrs. Jacob Swigart of Altadena, will leave soon for Frankfort, Germany, where she will join her sister, Miss Theresa Swigart. Together they will spend the coming year studying music and the German language.

Mrs. T. W. Phillips, who has been visiting her sister, Mrs. D. W. Coolidge, left Monday for her home in Des Moines, Iowa. Mrs. Coolidge accompanied her as far as San Francisco, where she will remain for two weeks.

The Rev. and Mrs. J. A. Wachob announce the engagement of their daughter May to Archer A. Hayes of San Francisco, son of Mr. and Mrs. J. E. Hayes of this city. The wedding will take place at the home of Mr. and Mrs. Wachob, No. 73 Yale street, on October 30.

Mrs. W. G. Colwell entertained twenty-five women friends at a thimble party Wednesday afternoon.

Mr. and Mrs. William H. Marsh of South Euclid avenue have returned from an extended trip throughout England and Scotland.

—o—

Redlands.

MRS. AND MRS. W. H. GOODRICH entertained about fifty people at their home Wednesday evening, the guests being members of the Redlands Palette Club, visiting artists and their friends. Music, contests and refreshments were the order of the evening.

The Dorothy Club met with Mrs. Edward Allen Wednesday afternoon. Papers were read by Mrs. Henry Pettingill and Mrs. Charles Nelson. The ladies are quilting a quilt for the settlement.

Mrs. W. B. Mudge entertained with music and cards Wednesday evening to meet her sister-in-law, Mrs. Douglas Cushman of San Francisco. There were eighteen guests present.

Dr. William Love, the new pastor of the First M.E. Church, and Mrs. Love were the guests of honor at a reception given Wednesday evening in the parlors of the church. Music, addresses of welcome and refreshments were the programme. Nearly four hundred people were present.

Master Zalmon Webber was the recipient of a pleasant birthday surprise Tuesday evening, his parents having invited in a number of his friends. Flinch was played, and there was music by a number of the guests.

The members of the Pastime Club enjoyed the initial dance of the season last Monday evening. There were about eighty young people present and the affair was much enjoyed.

Mrs. E. R. Higley celebrated her birthday Friday and in honor of that event her daughter, Mrs. A. Humphreys entertained eight of Mrs. Higley's friends at dinner.

Dr. and Mrs. C. E. Freeman celebrated their fiftieth wedding anniversary Monday, and in the evening Mrs. Freeman entertained a number of friends with cards. Prizes were received by Miss Ewalt, Miss Hamilton, H. O. Smith and C. W. Chamberlain.

The new members of the Baptist Church were given a welcoming social in the church parlors Friday evening. A programme and refreshments were the order of the evening.

—o—

Redondo.

MRS. E. L. CHRISMAN entertained the Thimble Club Thursday afternoon at her residence on Bonita avenue. The parlors and dining-room were profusely decorated with carnations, smilax, etc. There were twelve ladies present, who enjoyed the afternoon by sewing and social chat. Refreshments were served before departing.

Mrs. L. Richardson entertained a number of guests at her home Tuesday evening, the occasion being the anniversary of her birth. Games and cards were indulged in, after which refreshments were enjoyed.

The Redondo Choral Club will meet Monday evening at the Congregational Church for second rehearsal. They contemplate giving a recital in the near future.

A newly organized whist club gathered at the residence of Mr. and Mrs. L. Fields Friday evening. At the close of the game refreshments were served. Those in the party were Mr. and Mrs. L. J. Quint, Mr. and Mrs. C. O. Demsey, Mr. and Mrs. Elgin, Mr. and Mrs. Dean, Miss Nellie Chism, Messrs. Henry Chism and J. Funk.

J. C. Gillespie returned home Friday after a two months' outing in San Francisco.

Mr. and Mrs. J. Stark arrived home from Santa Barbara Monday, where Mr. Stark attended the Grand Court of Foresters.

Mrs. E. Jenson returned to the beach Thursday, after spending two weeks in San Francisco with relatives.

S. D. Barkley and E. L. Chrisman have returned home after spending a few days hunting at Temecula.

Mrs. Alice Swain and daughter, Mrs. Walker, have gone to Venice to take up their home there.

Mr. and Mrs. P. S. Venable visited this week with friends in Monrovia.

J. B. Mullen spent Friday at the beach on business.

Mr. and Mrs. F. S. Shiner left Thursday for Bear Valley, where they will remain for a few days to hunt.

J. H. Cavanah returned home Sunday from Colorado.

Mr. and Mrs. Henry Snook entertained Mr. and Mrs. Zimmerman of Los Angeles on Sunday.

Mrs. J. Thomas of Monrovia was the guest of her sister, Mrs. Helen Winters, for a few days.

Ed. Champion is visiting at the home of W. J. Hess for a few days.

Mr. and Mrs. Bennett of St. Louis have taken a cottage at the beach.

B. H. Wilde has gone to Monrovia, where he will spend a few days.

Charles Mosier left the first part of the week for Kansas, where he will visit with friends and relatives.

—o—

Rialto.

MRS. WALTER GREEN went to Barstow, Monday, for a few days' visit with Mr. and Mrs. Chas. Mort, before she leaves for the north.

W. B. Lewis and wife of San Bernardino

"SIEGEL'S FOR WOMEN'S AND CHILDREN'S WEAR"
Myer Siegel & Co.
251-255 SOUTH BROADWAY
Specialization and Its Benefits
The modern trend of commercial system is specialization, and when we determined to devote ourselves exclusively to garments, suits and skirts, and personal requisities, for women, misses, children and infants, with intent and disposition to offer the most diversified and exhaustive stock, as well as to share with you material benefits which our position earns for us.
Such is the condition which makes possible the important special offers which we present for Monday and Tuesday.
Apparel for Girls and Misses
We lay particular stress on Misses', Juniors' and Girls' wear. For it is of interest to every mother to have her children well dressed and "Siegel's" long sought experience which made it perfect in the way of true fitting, grace and individuality in every garment.
TAILORED SUITS FOR MISSES
with full length skirts; sizes 14 to 18 years.
$17.50, $22.50, $25.00, $30.00, $35.00.
TAILORED SUITS FOR JUNIORS
with shoe top length skirts; sizes 12 to 16 years.
$12.00, $15.00, $18.50, $25.00, $32.50.
COLLEGE COATS FOR GIRLS
Man tailored garments, lined or unlined; sizes 6 to 14 years.
$6.50, $8.00, $10.00, $15.00, $18.50.
SERGE REGULATION SUITS
for girls 4 to 14 years, $5.50, $8.00, $12.50.
For Misses 14 to 18 years, $13.50, $18.00, $22.50.
Women's Tailored Suits
$22.50, $25.00, $30.00, $37.50, $50.00
Worth One-Third More
In accepted modes and prevailing fabrics. Coats in every conceivable cut, including the nobby pony eton, semi or tight fitting, military effects, and the new blouse suits. Skirts half trimmed like coat and in the new panel plaited.
Fine Assortment of Walking Skirts
Women's dress skirts for street and general wear are shown in a wide range of materials.
ONE SPECIAL LINE FOR MONDAY.
of Panama cloth, broadcloth, cheviot, man tweeds and mixtures of grey, stripes and plaids. New pleated, fine flaring—colors are black, blue, brown and invisible check.
Real $9.00 and $10.00 dress skirts.
Special for Monday $6.75
Silk Waists Special for Monday
Women's tailored waists of extra quality black or white taffeta, black crepe de chine, and peau de soie—over a dozen models; all sizes. Present values $6.50.
Special on Monday $3.75
Women Petticoats for Drop Skirts
in silks a shade to match any gown in 39, 40, 42 and 44 inch.
$5.00, $5.50, $6.75, $7.50, $9.75, $11.00 up.
Special for Monday—Underskirts made of velour, moreen and fine quality Italian cloth, in black, navy, green and gray shades. Very special at $2.25
House and Lounging Garments
in great profusion of styles and fancies; from the fluffiest to the daintiest. In silks and laces, flannels and the warm and comfortable eiderdown.
Kimonos, Matinees, Negligees and Dressing Sacques
One in particular, made of good quality flannel, circular cut, box pleated fitting back, double bell sleeve, very cute with scalloped edge; colors are flowered in pink, blue and lavender. Special $1.50
"SIEGEL'S FOR WOMEN'S AND CHILDREN'S WEAR"

Le Marque
Exclusive Corset and Lingerie Shop
330 S. Broadway
Tailored Underwear
and
Corsets
Perfectly fitted to either stout or slender persons, with ideal adaptation for stout ladies—
THE LA MARQUE CORSET
Stately, Artistic and Classique
Lingerie of the finest materials and latest combination novelties
Special appointments made for fitting
Home Phone A 3108

Superfluous Hair
Removed by the New Principle
De Miracle
a revelation to modern science. It is the only scientific and practical way to destroy hair. Don't waste time experimenting with electrolysis, X-ray and depilatories. These are odious yes, to the RANK WORD of the operators and manufacturers. De Miracle is not. It is the only method which is indorsed by physicians, surgeons, dermatologists, medical journals and prominent magazines. Booklet free, in plain sealed envelope. De Miracle mailed, sealed in plain wrapper, for $1.00 by De Miracle Chemical Co., 1267 Park Ave., New York. Your money back without question (no red tape) if it fails to do all that is claimed for it. For sale by all first-class druggists, department stores and
OWL DRUG COMPANY,
320 So. Spring, Broadway and Fifth St.

Rich Cut Glass
15 per cent. off all week
Schepps 319 W. Third

California Furniture Co.
BROADWAY NEAR SEVENTH 639 TO 645
This Company is not connected, directly or indirectly, with any other furniture concern in the city.
This establishment enters upon its second year with a confidence born of success.
FOR all our friends who availed themselves of anniversary week to look through the establishment, and for the many kind words they said, we feel deeply gratified. It has enthused us with new vigor. We are taking up the work of another year with a feeling of new strength in the position this institution holds in the community; that its methods and its policy have met with the approval of the public.

In the selection of the stock, the peculiar demands of our patrons and a high regard for quality have been the governing factors, and in its selling we adhere to one price and one price only, with absolutely no deviation. Though we have been holding open house for a week to emphasize these features, we want everyone to feel that every week is open house, that a cordial welcome is always extended to everyone interested in home-beautiful furnishings.

News of

have been the guests of Mr. and M
A. M. Wright on Date avenue.
E. B. Carpenter and daughter, M
Twining of Los Angeles were in to
over Sunday.
The Ladies' Aid of the Metho
Church met at the home of Mrs. C.
Tibbot, Thursday afternoon. The
lowing officers were elected for the
suing year: Mrs. Alice Ford, pre
dent; Mrs. L. B. Brown, vice-pre
dent; Mrs. J. H. Merrill, treasur
and Mrs. J. F. Martin, secretary.
Mrs. O. W. Dalgleish and Mrs.
Messer entertained the Ladies' Aid
the Congregational Church Thursd
all day, at the home of Mrs. O.
Dalgleish. The day was spent in se
ing for the annual bazaar to be giv
December 14. Ladies were appoint
to have charge of the different boot
Mrs. Thomas Moffatt and daught
Iva returned from Los Angel
Wednesday, where they had been t
guests of Mrs. Magee, Mrs. Moffatt
mother, for a few days.
Mrs. B. S. Casey and Mrs. Lyr
Buxton attended the meeting of t
Woman's Club in Colton Tuesda
where Mrs. Casey sang.
Miss Bessie Shorey of Colton spen
Thursday with Mrs. May Becsey, wh
had just returned from Los Angele
Mr. and Mrs. J. M. Carter of Nor
walk are the guests of their daughte
Mrs. Will Dunlap.
Mrs. Gelson, Mrs. William Buxto
Miss Chapin, Ben Buxton, Mr. an
Mrs. J. C. Boyd, Mrs. B. S. Casey an
Mr. and Mrs. B. E. Sibley are amon
those who attended the Carnival o
Nations given in San Bernardino un
der the auspices of the ladies of th
Episcopal Church.
Mrs. B. J. Cloes has returned from
a week's visit with her son in Lo
Angeles.
Mrs. W. D. Humphrey and Mis
Clara Dunlap were in Los Angele
over Sunday.

—o—

Long Beach.

WEDNESDAY evening at the home of Mrs. Margaret Hedrick, her daughter, Miss Pauline, was united in marriage to Albert Lenton, Rev. Will A. Bates officiating. It was a carnation wedding, white, red and pink blooms being in profusion everywhere. After the ceremony Mr. and Mrs. Lenton left for Fullerton, where they will reside.
Miss Susie Malone entertained at midday dinner Tuesday in honor of Father Furar. Covers were laid for five.
Dr. and Mrs. B. M. Freeman pleasantly entertained the members of the Medical Association and their wives Tuesday night.
Friday evening the members of the First Presbyterian Church tendered a reception at the church parlors to their pastor, Rev. Josiah Sibley, and his bride. Special invitations were sent to the various pastors and their wives and to other prominent leaders in religious work of the city.
The Daughters of Rebekah entertained their friends Tuesday evening


Infan
Every stitch of clothing the
it as inexpensive as good tas
permit; some of it as elabora
ly inclined could desire.
Infants' white slips, 50c to $20
each—all daintily trimmed;
some of them luxuriously so.
Infants' white skirts, 50c to
$7.50.
Flannel skirts $1.50 to $5.
Infants' sacques, $1 to $7.
"Wrap-over" blankets $1.50
to $2.
Infants' 75c to $
That's a hurry out price on a lot
more or less rumpled or mussed—
any such extent as the price would
Handke
The increasing popularity o
lead us to make lavish prepar
Three of last week's arr
Women's silk-and-linen handker
barred in colors—broad variety
25c each.
Women's handkerchiefs of plain
lavender or yellow linen with scal
embroidered in black or contrastin
each.
Women's silk-and-linen handk
natural linen shades with scallope
corners embroidered in colored
each.
J. W. Robinson Comp
Boston Dry Goods

News of Society—Gossip of Men and Women—Out-of-Town Society

been the guests of Mr. and Mrs. A. M. Wright on Date avenue.

E. B. Carpenter and daughter, Mrs. Perkins of Los Angeles were in town over Sunday.

The Ladies' Aid of the Methodist Church met at the home of Mrs. C. E. Gilbert, Thursday afternoon. The following officers were elected for the ensuing year: Mrs. Alice Ford, president; Mrs. L. E. Brown, vice-president; Mrs. J. H. Merrill, treasurer, and Mrs. J. F. Martin, secretary.

Mrs. C. W. Dalgleish and Mrs. Ed Risner entertained the Ladies' Aid of the Congregational Church Thursday all day, at the home of Mrs. C. W. Dalgleish. The day was spent in sewing for the annual bazaar to be given December 14. Ladies were appointed to have charge of the different booths. Mrs. Thomas Moffatt and daughter have returned from Los Angeles Wednesday, where they had been the guests of Mrs. Magee, Mrs. Moffatt's mother, for a few days.

Mrs. R. A. Casey and Mrs. Lynn Risden attended the meeting of the Women's Club in Colton Tuesday, when Mrs. Casey sang.

Miss Beade Shorey of Colton spent Sunday with Mrs. May Becsey, who had just returned from Los Angeles.

Mr. and Mrs. J. M. Carter of Norwalk are the guests of their daughter, Mrs. Will Dunlap.

Mrs. Gelson, Mrs. William Buxton, Miss Chapin, Ben Buxton, Mr. and Mrs. J. C. Boyd, Mrs. B. S. Casey and Mr. and Mrs. B. E. Sibley are among those who attended the Carnival of Roses given in San Bernardino under the auspices of the ladies of the Episcopal Church.

Mrs. B. J. Cloes has returned from a week's visit with her son in Los Angeles.

Mrs. W. D. Humphrey and Miss Clara Dunlap were in Los Angeles over Sunday.

—o—

Long Beach.

WEDNESDAY evening at the home of Mrs. Margaret Hedrick, her daughter, Miss Paulina, was united in marriage to Albert Easton, Rev. Will A. Bates officiating. It was a carnation wedding, white, red and pink blooms being in profusion everywhere. After the ceremony Mr. and Mrs. Lenton left for Fulerton, where they will reside.

Miss Susie Malone entertained at a dainty dinner Tuesday in honor of Miss Furar. Covers were laid for ten.

Dr. and Mrs. B. M. Freeman pleasantly entertained the members of the Medical Association and their wives Monday night.

Friday evening the members of the First Presbyterian Church tendered a reception at the church parlors to their pastor, Rev. Josiah Sibley, and his wife. Special invitations were sent to the various pastors and their wives and to other prominent leaders in religious work of the city.

The Daughters of Rebekah entertained their friends Tuesday evening with a delightful social and dance a Hotel Del Mar.

Spooks, black cats, jack-o'lanterns and all other signs and symbols of the ideal hollowe'en party were seen at a Rathbone party at Pythian Hall Tuesday night. The early part of the evening was devoted to a musical programme. Then followed a speechless banquet, which was unique and laughter provoking.

Miss Lucille Gray of Canada arrived this week to spend the winter with her cousin, Miss Efelyn Adams.

Mrs. M. E. Taylor entertained a party of Los Angeles friends over Sunday to meet Misses Clara and Lydia Wetz of Detroit.

The members of the Myosotis Whist Club were hostesses Friday evening at a surprise handkerchief shower tendered Mrs. Carrie Day, as an expression of good will for their beloved leader. The ladies brought refreshments with them, and cards and dancing furnished entertainment.

Mrs. S. A. Bennett entertained Friday in honor of Mrs. C. J. Dougherty, who leaves Tuesday for the East.

Mrs. Walter Snider entertained at luncheon Thursday in honor of Mrs. James Slack of Huntington, Ind., Mrs. Spencer Miles of Los Angeles and Mrs. C. E. Lovelace of Ocean Park.

Ebell had an excellent attendance at their meeting Monday and all enjoyed a fare treat, not only in Miss Wheeler's lecture on English life and English ideas, but in the musical selections given by Mrs. Wiseman and Prof. Muscat. A change in the bylaws of Ebell limits the membership to 200.

The Mizpah Class of the First Baptist Church have been invited to attend the wedding of their teacher, George S. Hart, who will be united in marriage to Miss Lillian Yorke in Los Angeles Friday evening, October 26.

The Eastern Star entertained its members and a number of visitors on Monday evening with a delicious banquet. After the social time which followed, the tables were removed and the remainder of the evening spent in dancing.

Mr. and Mrs. J. W. Hand entertained at a family dinner Saturday evening in celebration of the birthdays of Mrs. W. C. Denning and J. W. Hand. Covers were laid for fourteen and a color scheme of red and green prevailed in the pretty decorations.

Mrs. E. D. S. Chapman entertained the P.E.O. Society most delightfully on Saturday afternoon. A number of out-of-town guests, prominent in the society, were present.

Mrs. Albert Woodward of Carroll Park entertained Sunday with a birthday dinner in honor of her daughter, Miss Mabel.

Mr. and Mrs. Harry Gundry entertained at dinner Monday evening in honor of a birthday anniversary of Ed S. Brown. Covers were laid for six.

Mrs. Walter B. Jay entertained the ladies of the Rathbone Thimble Club Friday afternoon.

Mrs. J. C. Haskins on Wednesday entertained with a Hawaiian luncheon in compliment to Mmes. Watson and Penny, who have just returned from a trip to Honolulu.

—o—

Corona.

THE members of the freshman class of the High School were guests of honor Friday evening at a reception given at the W. H. Jameson home, the affair being in charge of the sophomores.

The Poinsettia Whist Club was entertained Monday evening at the home of Mr. and Mrs. George Van Kirk. Lady's and gentleman's prizes were secured by Mrs. A. B. Tuthill and Charles Main.

A dancing party was given in Masonic Hall Friday evening by the Circle City Dancing Club.

The Christian Endeavor Society of the Congregational Church held a social Friday evening in the church parlors.

The Baracas of the Congregational Sunday-school have elected James Bayfield, president; A. L. Taber, vice-president; Allan Berger, secretary; Frank La Batt, treasurer; Harvey Sill, assistant secretary; Perle Glass, librarian; Harry N. Sweet, reporter; Mrs. J. S. Jewell, teacher.

Colton.

MR. and MRS. M. A. HEBBERD entertained at dinner last evening at the Anderson, the guest of honor being Frank Hurde of Peoria, Ill. The invited guests were: Miss A. Enright, Mrs. A. Enright, Mr. and Mrs. E. Smart of Riverside, Miss Florence Hoit, Miss Edna Spring, Mrs. Fannie Colburn. Later in the evening they were informally entertained at the Hebberd residence and the following were added to the list: Miss McCormick of Los Angeles, Miss Lillian Lantz, Miss Edna Hebberd, C. W. Curtis, Ed Ferguson, Ralph Bailey, E. Wilkerson.

—o—

Glendora.

THE Misses Ruth Easley and Wilma West gave a farewell party to Miss Grace McCorrine at the residence of the latter's father and mother, Mr. and Mrs. J. C. Weston, Wednesday.

Mr. and Mrs. L. M. La Fetra returned to their home in Glendora Friday, after a few weeks' outing at Catalina.

Mrs. S. P. Campbell enjoyed a visit Saturday from his cousin, Miss Laura Boling, of Elko, Nev.

Mr. and Mrs. Marshall Stimson of Los Angeles are guests at the home of the latter's father and mother, Judge and Mrs. H. T. Gordon.

Mrs. R. W. Hamlin returned to her home in Glendora, Saturday, after a three months' visit with friends in Montreal, Can.

The Misses Swerdferger entertained Miss Olive Clark of Los Angeles, Saturday and Sunday.

Mr. and Mrs. W. B. Glidden left Monday for their home in San Francisco, after spending a month at their beautiful foothill ranch home just north of Glendora.

Mr. and Mrs. Alfonso Bell and their friend, Miss Helen Smith, of Philadelphia, are guests at the Hotel Glendora.

Mr. and Mrs. J. J. Webb of Arkansas arrived in Glendora Monday and are guests at the home of the latter's mother, Mrs. M. Smith. Mr. and Mrs. Webb will locate.

Dr. and Mrs. Kirkham of Los Angeles visited their daughter and son-in-law, Mr. and Mrs. D. H. Maurhan, in Glendora, Tuesday.

—o—

Lordsburg.

THE Misses Ella and Susie Forney have returned after a six months' tour in the East.

Mr. and Mrs. Melvin Johnson returned from their wedding trip and left on Thursday for their home at Nez Perce, Idaho.

Miss Augusta Sparks of Pico, is visiting her uncle, M. L. Sparks, at La Verne.

Leroy Peck of Tustin is visiting relatives here.

Dr. J. R. Hull of Good Hope, Ill., is visiting E. H. Lemon and family.

Miss Mary Weaver has gone to Centralia, Wash., on an extended visit to her brother.

—o—

Burbank.

REV. D. M'CUNN and H. S. Dunning are attending this week the Presbyterian Synod at San Francisco.

Rev. and Mrs. John Avery of the Methodist Episcopal Church were tendered a reception by members and friends of the congregation at the parsonage on Tuesday evening. The congregation and citizens of Burbank are congratulating Rev. and Mrs. Avery upon their return to town.

Mrs. Esther Hoist has returned home, after a visit with relatives in Minnesota.

Mr. and Mrs. Story, Walter and Henry, have returned to their home, after an absence of several months in Inyo.

Mr. and Mrs. Charles Pogue entertained relatives from Riverside during the week.

Mike Groebraugh returned home Thursday, after visiting with his mother in Wisconsin.

E. Copleman left Wednesday for Nebraska, where he expects to be absent several months.

Mr. and Mrs. Stout of Los Angeles have moved to Burbank, where they intend making their home.

—o—

Covina.

W. P. MARSHALL and Horace Snodgrass returned Tuesday from a fishing trip in the San Gabriel Cañon.

Twenty of the members of the local W.O.W. Camp, including the degree team, drove to Azusa Monday evening, where the team did the work during the initiation of two candidates. After the meeting of the lodge a bounteous supper was served by the members of the Azusa lodge.

Miss Daisy Doughty who moved here a few weeks ago from Lordsburg with her mother and brother, was pleasantly surprised Monday evening when a party of friends called at her home on East Center street to spend the evening with her. There was music and refreshments.

The members of the Women of Woodcraft entertained their friends at a poverty social on Tuesday night. An interesting programme was rendered which consisted of a piano duet by Misses Elsie Spencer and Anna Reynolds; recitation by Hal Laralee; a nail-driving contest by the ladies; button-sewing contest by the gentlemen, and a potato race. Dancing and games were indulged in and refreshments served.

The marriage of Miss Lola Coolman, the eldest daughter of Mr. and Mrs. G. W. Coolman, and Arthur V. East of Glendora, was quietly solemnized at the home of the bride's parents, Wednesday evening, October 17, Rev. Robert Grieve of Glendora officiating. Only relatives and close friends of the contracting parties were present. The bridal couple will spend several days at the beach and will be at home in Glendora to their friends after November 1.

—o—

Hollywood.

MISS PEARL HERNDON, is to give a recital and musicale in Wilcox Hall, the evening of November 1, under the auspices of the Hollywood Club. Assisting her will be Mrs. C. J. George, Mrs. E. W. Elliott, Mrs. E. B. Herndon, E. W. Elliott and little Elsa Stern. Mrs. W. J. Scholl, Miss Fannie Dillon, Richard Barnes, Miss Johanna Kinsinger, Henry Edmund Earl and Miss Josie Tull.

Preparations are about complete for the presentation of the "Temple of Fame" in Wilcox Hall, Wednesday and Thursday evenings of this week, under the direction of Mrs. Claude Hazen White. The proceeds will go toward the building fund of the new First Presbyterian Church.

Rev. Robert J. Burdette is to give his lecture, "Rainbow Chasers," in Wilcox Hall, the evening of November 15, for the benefit of the First Baptist Church building fund.

Mrs. W. D. Campbell and Mrs. O. Valentine gave a surprise dinner

(Continued on Tenth Page.)

Oriental Rugs

SEE OUR NEW IMPORTATION

We now have on display the finest collection of Oriental Rugs ever made in this city. We have selected these rugs personally—each one for its marvelous beauty, for its wonderful coloring, for its exquisite workmanship. This showing is

A Real Art Exhibition

to which we invite every one who loves the beautiful. There are rugs in all sizes from the smallest to those of room size. Among them are some very rare specimens, worked out in famous designs. This is a collection well worth your seeing.

Iran & Company

557 South Broadway



Infants' Apparel

Every stitch of clothing the newcomer needs—some of it as inexpensive as good taste and true economy will permit; some of it as elaborate as the most extravagantly inclined could desire.

Infants' white slips, 50c to $20 each—all daintily trimmed; some of them luxuriously so.
Infants' white skirts, 50c to $7.50.
Flannel skirts $1.50 to $5.
Infants' sacques, $1 to $7.
"Wrap-over" blankets $1.50 to $2.
Infants' shawls $1 to $7.50.
Infants' hand-made sweaters $2.
Infants' coats $2.50 to $20.
Flannel gowns 50c to $1.25.
Infants' caps 50c to $3.50.
Best quality "Stork Cloth" sheeting $1.50 yard.

Infants' 75c to $2.50 Caps 25c

That's a hurry out price on a lot of samples—some of which are more or less rumpled or mussed—but none of them damaged to any such extent as the price would lead you to believe.

Handkerchiefs

The increasing popularity of "novelty" handkerchiefs lead us to make lavish preparations.

Three of last week's arrivals:

Women's silk-and-linen handkerchiefs cross-barred in colors—broad variety of patterns; 25c each.

Women's handkerchiefs of plain blue, pink, lavender or yellow linen with scalloped edges embroidered in black or contrasting colors, 75c each.

Women's silk-and-linen handkerchiefs in natural linen shades with scalloped edges and corners embroidered in colored silk, dollar each.

J. W. Robinson Company
Boston Dry Goods Store

Ruchings

Dozens of dainty white, pink and blue neck ruchings of the sorts we sell every day at 25c and 35c a yard will be sold tomorrow at $2.50 for a box of twelve yards.

Exclusive Millinery

The Robinson Company gathering of Street and Dress Hats will prove irresistibly charming to even the most fastidious of Southern California's women. The cleverest creations of Paris and New York milliners are here in lavish assortment—unquestionably the greatest showing of exclusively rich millinery shown in the West. (2nd Floor)

Neckwear

Never before have we shown such a wealth of dainty neckwear for women—ruffs, boas, stolls, etc., of the finest feathers and chiffon—indescribably beautiful things.

J. W. Robinson Company
Boston Dry Goods Store
235-237-239 SOUTH BROADWAY

Subscriptions taken for the Delineator at the pattern counter. Dollar a year.

None of this month's Butterick Patterns cost over fifteen cents.

Street Suits At Less Than Half

Something over fifty suits go on sale tomorrow at reductions averaging much over half—bona fide reductions, not so-called mark-downs from fictitious valuations.

Mostly fancy street suits of Taffeta, Louisines, Broadcloths, Coverts, and smart mannish suitings, in grays, browns, greens, reds, tans and blues, many of them luxuriously trimmed.

$60 to $100 Suits at $27.50
$25 to $50 Suits at $19.50

Art Goods

This Art Department always presents many new attractions for people interested in home adornments.

ELECTROLIERS—Graceful bronze figure, 14 inches high, holding light which is shaded with deep green bead fringe; a very attractive lamp for either table or desk. Regularly $12.50; on sale tomorrow at $10.

OIL PAINTINGS—$3.50 and $5 for handsomely framed oil paintings. The canvases are 14x27 to 16x25 inches, all done by foreign artists of no mean ability. Woodland scenes in the rich autumn foliage and the brighter spring colorings. Samples framed to show you the choice of mouldings.

CUT GLASS—Bell shaped tumblers with double star cutting; a dainty and decidedly handsome glass at a very low price; $3.50 a dozen.

Vinegar and oil cruets of various handsome shapes in both colonial and old English cuttings, $1.75 and $2 a pair.

Stationery

"Elysee" linen correspondence paper is made for us by the Geo. B. Hurd mills and put under our own brand; by getting it this way, and in enormous quantities, we get values that are never duplicated when the mill's own brands are taken. Full pound of this exceedingly fine "Elysee" linen paper and fifty envelopes to match for 50c.

(Stationery Department, facing Elevators)

A RUN ON RIBBONS

Price-concessions like these are seldom given while the goods are in brisk demand:

5-inch plain and satin taffetas of the 35c quality at 25c a yard. Black, white and the most popular shades.

And 5-inch Dresdens in uncommonly rich designs and colorings; the sorts generally sold at 65c; for 35c a yard.

Six-inch width of the same, regularly 85c—at 50c a yard.

Cold Cream

Reduced

Substantial reduction on a standard preparation—the Daggett & Ramsdell Perfect Cold Cream, which we have sold for many years at the higher prices quoted below:

35c size at 25c
50c size at 40c
85c size at 70c
$1.50 size at $1.25

Above prices hold good on Monday only.

$6.50 Bed Blankets $5

So long as you MUST have more blankets, why not get them while these offerings are in force?

$6.50 BLANKETS AT $5—Eleven-quarter blankets of heavy and soft white wool, with wide silk binding.

Eleven-quarter blankets, of soft, fluffy, white wool; blue and pink borders. $5 a pair.

Twelve-quarter blankets, of soft, thick, white wool, with wide silk binding; blue or pink borders. $5 a pair.

Eleven-quarter blankets, of extra heavy, white wool, with wide silk binding. $5 a pair.

$40 Wilton Rugs $29.75

9x12 ft. Wilton Rugs from the "Bigelow" and "Hartford" mills sell all over the United States at $40. You can satisfy yourself on that point by inquiry at any reputable rug store.

But we can quote a price of $29.75 on what are left from a lot of twelve hundred which we ordered before the mills advanced prices.

And the next smaller size—8 ft. 3 by 10 ft. 6 inches; at $27.50.
Equal values in the smaller sizes:
27x54-inch Electric Velvet Rugs of the $4 grade at $1.75.
27x54-inch Wilton Velvet Rugs of the $4 and $4.50 grade at $2.50 each. 36x63-inch Wiltons at $3.95; generally sold at $7.50

Fashion Favors Plaids

But the tastes of the most conservative dressers, as well as the extremists, can be met in THIS collection of Plaid Dress Stuffs.

Some of them are so indistinct as to be almost invisible--the daintiest of shadow plaids; some are in decidedly high colors, yet so tastefully blended that no one could call them garish.

Genuine French suitings in patterns confined to us, $2.50 to $3.50 a yard; 44 to 46 inches.

Imperial twills in handsome plaids and checks, $1.75 a yard; 44 to 48 inches wide.

Fifty-six inch serges in plaids, at $1.75 a yard—style of a high order, as well as long service, in these ranges.

Tartan Plaids in great variety—almost every clan represented—42 to 46-inch widths at $1 and $1.50 a yard.

Panamas and Serges in Tartan colorings—especially desirable for children's wear—$1 to $1.75; widths 42 to 48.

Light gray suitings in shadow and invisible plaids, at $1.25 to $2.50; widths 44 to 56 inches.



Hamburger's
SAFEST PLACE TO TRADE



1.25 FOR FLANNELETTE PAJAMAS WORTH $2
extra good quality; medium eight small striped and checked atterns; colors blue, pink, n; the shirts have military col- and pearl buttons; full range sizes.

5.00 FOR MEN'S SMOKING JACKETS WORTH $8.50
t quality French flannels and ve- urs; plain shades of blue, gray, d brown; also fancy mixtures; ave plaid back and collar; edges e silk-braided and finished with lk cords; have patch pockets; ave silk and worsted frogs; sizes to 42.

October Sale Men's Clothing
Less Than Half of Exclusive Clothing Srore Prices

Men who buy their clothing at Hamburger's are just as faultlessly dressed as the man who pays a tailor a half more for the same quality and style. If you have a clothing want you will profit by attending this special October sale.

FULL DRESS OR TUXEDO COATS AND VESTS WORTH TO $30.00 AT **$13.95**

These garments are indispensable to every man who affects society usages and they are one-half less than regular worth. Are of best quality black Worsteds, Crepes and Vicunas; fitted close to the body; are full silk lined; coats have shawl roll or short lapels; faced with heavy gros grain silk; the Tuxedos have four-inch center vents; sizes 33 to 44.

$15.00 FOR SEMI-DRESS SUITS WORTH $22.50
Complete in every detail; we have taken special care in selecting these garments. The materials are mostly hard twisted worsteds and velours; in gray; also small figures in black and white; the coats single or double breasted in sizes for regulars, stouts and slims; cut full length; with creased side seams and deep center vents; heavy serge lined; sizes 33 to 50; values $20.00 and $22.50.

$1.00 FOR ALL WOOL SWEATERS WORTH $2.00
A small lot of 75 of these sweaters in solid colors of blue, pink and maroon; have high collars; are a heavy basket weave and in sizes 34 to 40.

25c FOR NEW SILK NECKWEAR WORTH 50c
The popular polkadot and coin dots; in 2 and 3-inch Four-in-hand style; are of surah silk in black, blue and white.

$12.50 For Men's Cravenette Coats Worth $17.50
We offer choice of ten styles; they are in the popular dark gray worsteds in plain shades or the dark mixtures in pin checks and stripes also the new herringbone patterns; are all wool, have broad shaped shoulders and are full length; the fronts are lined; and are guaranteed waterproof; sizes range 34 to 46 and are worth from $17.50 to $20.00.

8½c FOR ALL LINEN HANDKERCHIEFS
These are the regular 20c kind; are of soft finished linen; full 18 in. square; have one-fourth or one-half inch hemstitched hems.

$2.00 FOR MEN'S UNION SUITS WORTH $2.50
Medium or heavy weight; of good quality worsteds; are perfect form fitting; have high French necks; all seams are taped and the material steam shrunk; sizes 34 to 46.

25c YARD FOR RIBBONS WORTH 75c.
Are bright lustrous taffetas, louisines, messalines and satin taffetas; in plain and pastel shades; come in black and white and fancy stripes and plaids; pompadour and Dresden effects; worth to 75c.

"Fashion's" Favorite Corset
$1.50 FOR "ROYAL REGENT" CORSETS.
The best medium priced corset there is made; of an excellent quality Coutil; with or without hose supporters; a style for every figure, and are equal in every way to most corsets costing $2.50. Every pair fitted by an expert.

Notion Needs
1c For spool mercerized cotton worth 5c; 100 yards on spool.
19c For women's hose supporters worth 25c; 4-strap, front pad style.
10c For box fine dressmaker's pins worth 15c; 1300 pins in box.
5c For cube pins; 100 finest toilet pins in black and assorted colors; worth 7c.
3c For spool shaker silk worth 5c; comes in black, white and colors.
5c For sateen covered corset steels worth 10c; the unbreakable kind.

25c FOR LINEN HANDKERCHIEFS WORTH 75c.
Made of fine sheer linen and daintily trimmed with French or round thread Val. lace; medallions in corner or hand embroidered initials; also swiss with embroidered edges; are worth to 75c.

$4.95 FOR PORTIERES WORTH $8.00
t of little more than half for these handsome Tapestry por- eres; are in the new Armure weaves; self-colored designs ith fine French Tapestry side borders; some have deep lat- ice threw over fringe; a choice selection of colorings; are orth $8.00 a pair. Third floor.

$2.95 FOR JAPANESE SCREENS WORTH $4.00
hand embroidered with gold bullion in pretty bird and floral effects; these screens are our own importation and positively annot be duplicated anywhere in the city under $4.00.
IRD FLOOR.

Jewelry Novelties
rticularly featuring solid silverware for the table at prices ess than half charged in exclusive stores.



Solid Silverware worth $2.50 at..... 95c
A splendid lot of sterling silver consisting of sugar shells, cream ladles, butter knives, cold meat forks, oyster forks, berry forks and many others; are in the French gray finish; good weight and are worth $2.50; specially priced for Monday at, choice 95c

8c FOR GOLD FILLED BRACELETS WORTH $2.00
e new style "Norma" adjust- ble bracelet; suitable for either women or children; ome in assorted patterns and are good $2.00 values; spe- ially priced for Monday at 98c.

25c FOR SILVER HAT PINS WORTH 45c
Pretty hat pins of solid sterling silver; come in many new and dainty designs; our regular price for these pins is 45c; specially priced for Monday only.

Dependable Clothes for the Boys



Just as good and just as stylish as the suit we would sell his father, and the savings will furnish him spending money for his Thanksgiving wants.

Boys' Good Wool Suits Worth to $8.50 at $5
Are in the double breasted coat style and have either straight or "knick" pants; made of cheviots, velours and worsteds; the coats are serge lined; have hand padded shoulders; are in sizes 8 to 16 years.

65c FOR BOYS' WOOL SWEATERS WORTH $1.50
These sweaters for the boys are made from the best all wool yarn and come in all sizes for boys; are in black only and are worth regularly $1.50; specially priced for Monday.

39c FOR BOYS' UNDERWEAR WORTH 50c
Fine fleece lined underwear for the boys of 6 to 16 years; shirts have knit cuffs and close fitting neck, drawers are double seated, finished with pearl buttons, worth 50c.

$1.00 FOR BOYS' HATS WORTH $1.50
Are the new Telescope shape; have leather sweat bands; come in all the new shades of gray, brown and black included; are finished with silk bands and are in all sizes for boys; worth $1.50.

50c FOR BOYS' AND GIRLS' CAPS WORTH 75c
Hundreds from which to choose; made in all the popular shapes and colors of the season; there are Tourist, Auto, Golf, Tam O'Shanter and all the Novelty shapes; all sizes for boys and girls and are worth 75c.
SECOND FLOOR.



For Boys' Suits Worth a Dollar More
$3.00 Boys' fine Buster Brown suits; also the Norfolk style are for boys from 2½ to 8 years; made of wool cheviots and tweeds in gray and brown mixtures; made with sailor or eton collars.

The New Book
0c FOR THE "HOME OF DEFENSE," BY E. F. BENSON.
(A Christian Science Novel.)



This is the fifth of the series of books issued by the Authors' and Publishers' Association, for which we are exclusive agents in Southern California. These books issued to us are the same in binding and in every way as the copyrights for which book stores charge you $1.50. In this list are:
Doc Gordon. By Wilkins.
Bob Son of Battle. By Oliphant.
The Sea Wolf. By London.
The Lightning Conductor. By Williamson.
Raffles. By Harnung.
The Lane That Had No Turning. By Parker.
nd many others equally as good.

Pattern Hats 1/3 Less
The three items described below are exceptional values. The two higher priced lines are imported pattern hats which we have been using during this season for copies. They have the inimitable French style and there are no duplicates in the city. As a very special leader we offer the following line of $10 hats.



$15 Dress and Suit Hats at $10.00
These are made in our own work room and are the latest, most up-to-date styles: some are very small turban shapes, stylishly made up with fancy Coque and sweep feathers; others are velvet shapes with wings, flowers and foliage; all of them are high class and exclusive in style; cannot be duplicated under $15.00.

$14.00 FOR IMPORTED PATTERN HATS WORTH $20.00
Swell dress hats in becoming shapes of French felt, trimmed with large silk roses and foliage; or silk velvet with plumes and fancy coque feathers and aigrettes; also a number of small suit hats of novelty felt with flowers and feathers; every one a French model.

$25.00 FOR IMPORTED PATTERN HATS WORTH $40.00
This price takes in every high grade hat in our stock, including evening hats in all light shades; mostly of silk, velvet and lace, elaborately trimmed with ostrich plumes; also fancy dress hats in popular shades to harmonize with the new fall gowns; trimmed with aigrettes, plumes and ornaments; every one of them exclusive.
SECOND FLOOR.

Sale "Sample" Dinner and Cottage Sets
A Fourth to a Third Less than Regular



Our buyer, who has been in the East for the past six weeks, has bought and shipped to us in advance of the regular stock, the entire "floor sample" lines of an eastern jobber, consisting of about 50 full dinner sets, consisting of 100 pieces; and cottage sets consisting of 56 pieces. Are of the best American ware. We are making a special feature of the entire shipment Monday at prices fully a fourth to a third less than regular.

100 Piece Dinner Set Worth $15.25 At $11.95
Best quality semi-porcelain ware; comes in the new and dainty shapes; is richly decorated with gold in tracing and scroll designs; these sets consist of 100 pieces, complete for twelve persons and is positively worth $15.25.

$7.95 FOR 56-PIECES SAME AS ABOVE WORTH $10.00
$8.95 FOR COTTAGE SET OF 82-PIECES SAME AS ABOVE WORTH $8.00

$13.98 FOR 100-PIECE DINNER SET WORTH $16.00
100-piece set of semi-vitreous porcelain ware; with decorations of small forget-me-nots in blue, with gold tracing; full set for twelve persons; priced at a saving of over $2.00 Monday.
.98 for 56-piece Cottage Set same as above.

$17.50 FOR DINNER SET WORTH $20.00
ohnson Bros.' fine semi-porcelain ware; nicely decorated with dainty sprigs of green and wild rose buds; is medium weight; nicely embossed; complete for twelve persons and positively worth $20.00
1.75 for 56-piece Cottage Set same as above.

For 100-Piece Dinner Set Worth $25
$22.50 An extra fine quality best German china; is light weight; very neatly embossed; decorated with small Dresden rose buds; with full gold tracings; is complete for twelve persons and good values at $25.00.
4.95 for 56-piece Cottage Set same as above. Third Floor.

$16.50 FOR DINNER SET WORTH $18.50
Fine semi-porcelain ware; full 100-piece dinner set; the decorations are deep royal blue borders with gold tracings; resembles in appearance the finest French china; set complete for twelve persons and positively worth $18.50.
$11.00 for 56-piece Cottage Set same as above.



Postal Card Album, worth 30c at 19c



A pretty album for holding 150 postal cards; nicely bound in cloth and worth regularly 30c.
45c For postal card albums; cloth binding and holds 200 cards; worth 75c.
15c For fine enamel playing cards worth 25c; tally tablet for bridge whist free.
19c For 100 sheet package Eton Hurlbut's "Empress" linen writing paper worth 25c.
19c For dozen Japanese doilies worth 50c; large selection from which to choose.

10c For "Foreign Mail" writing tablets; onion skin and worth 15c.
25c For net shopping bags worth 35c; large size; good strong net.
29c For box "Hurlburt's" Highland linen worth 35c; large size paper with envelopes to match.
15c For Templar cloth writing tablets worth 25c; very fine quality.
19c For dozen postal cards; colored; of Southern California and Los Angeles; worth 25c.
35c For box "Whiting's" Parisian initial writing paper with envelopes to match; worth 49c.
10c For hand colored pictures of Southern California and Los Angeles; worth 15c.

$1.19 FOR BATH ROOM RUGS WORTH $1.75.
Fine wool bath room rugs; in combination colors of delft blue, blue and white, green and white, red and blue; the popular size for bath rooms and cannot be matched under $1.75. Third Floor.

Sale Siegel Brs
WE have seldom made as good a purchase--certainly none at any business; and as the letter herewith reproduced shows, we p dollars; and as our offer was STRICTLY CASH, we secured the best known manufacturers clusive set," and some of the gar fashion. Having discontinued b included in this big sacrifice. On fine

Siegel Brothers
Sk of Merchandise
New York Sept., 6, '06.

A. Hamburger & Sons (Inc.),
Gentlemen:- Your cash offer made to us yesterday for entire remaining stock though very low, is accepted, as we are anxious to close our affairs. Kindly give us shipping instructions as soon as possible.
Yours truly,
Siegel Brothers.
The above letter self explanatory. This purchase represents the finest line of merchandise ever sent to Los Angeles. You have a great lot of stuff and ought to be appreciated by the L.A. public.
9/10/06

Undermuslins, W Laces, Collar and muslins, also Whi
It will be the biggest sale of its kind facture. You can afford to anticipate yo We cannot impress the fact upon you h There never has been, and possibly you will have no hesitancy in purchas own best interests.

Silk Chiffon Mull Wor
A soft finished pretty evening fabric; comes checks and plaids of same color; the shad lavender, Nile, tan, gray, cardinal, wh 40c, our price 29c a yard.

Embroideries Worth to $1.50
25c New embroideries of swiss and batiste, also nainsook and cambric; comes in copies of hand work in eyelet, embossed and shadow floral designs; flouncings with embossed edges, bands and insertions; "Siegel's" price to $1.50; our price 25c.

49c YARD FOR EMBROIDERIES WORTH TO $2.00
Comes in batiste and nainsook and cambric in embroideries, bands and insertions; the new shadow designs in copies of hand made eyelet and embossed effects widths suitable for flouncings, waists or lingerie; "Siegel's" price to $2.00; our price, yard, 49c.

10c YARD FOR EMBROIDERED BEADINGS WORTH 25c
New, Swiss, cambric and muslin finished beadings and appliques suitable for trimming and garnitures; "Siegel's" price 25c; our price 10c.

69c YARD FOR EMBROIDERIES WORTH TO $2.00
Are pretty batiste and Swiss flouncings; also bands in the pompadour designs; very nice for lingerie, robes and waists; "Siegel's" price to $2.00; our price 69c.

$1.25 FOR EMBROIDERED ALLOVERS WORTH TO $3.50
Dainty swiss and cambric embroidery in allover; comes in the new eyelet and embossed effects in pretty floral and conventional designs; is full 45 inches wide; "Siegel's" price $2.50; our price $1.25.

$3.00 FOR EMBOSSED ALLOVERS WORTH $7.50
Fine, sheer batiste and India linon in embroidered allovers; are full 45 inches wide and in the pompadour, eyelet, shadow and embossed floral designs; "Siegel's" price to $7.50; our price $3.00.

35c FOR DOZ. YARDS VAL. LACE WORTH $1.00
Fine French valenciennes lace and insertions; come in matched sets; dainty floral and real thread designs; white or black; "Siegel's" price $1.00; our price 35c.

10c YARD FOR LACES WORTH 35c
Pretty laces, galloons, bands and appliques in the new point gaze, point venise and chantilly; escurial and oriental; comes in white, cream, ecru, in floral and scroll designs; "Siegel's" price 35c; our price 10c.

39c FOR WHITE CHINA SILK WORTH 65c
A soft light weight silk suitable for evening wear full 27 inches wide and one of the best washable made; fine weave, soft, lustrous finish and is positively worth 65c a yard.

69c FOR WHITE HABUTAI SILK WORTH $1.00
A very firm heavy Habutai silk with soft satin finish; in rich creamy shade; full 27 inches wide launder nicely and every thread is hand purest silk; positively one of the very best values ever shown over a silk counter.

89c FOR YARD WIDE HABUTAI SILK WORTH $1.25
There is only 600 yards in the lot; a heavy ported Habutai and one of the prettiest every yard guaranteed; strictly hand ders nicely and always retains its lustre positively worth $1.25.



For White Petticoa
$1.48 Are fully

49c WEAR WORTH $1 FOR MUSLIN
Corset covers of fine nainsook and back with dainty laces and flounces trimmed with embroi also chemise and gowns; our price 49c.

For Muslin Und
98c In the lot are elaborate ers of fine corset covers and price

Extra Fi
For women who like the finest of lar choice lot of Undermuslins purchase of Siegel Brothers' stock readily recognize that the prices of the garments. They were made and the elaboratness of trimming of the material will appeal to the are only one or two garments of trousseau or the uses of any

For Siegel's Shirt Waist Suits worth $7.50
$4.98 These splendid suits are made of fine quality sheer lawn, and are neatly trimmed with pretty lace insertions and faggoting; these suits were sold by Siegel's at $7.50. Our price $4.98.

$2.98 FOR SHIRT WAIST SUITS WORTH $5.00.
Are of an excellent quality lawn and come in long sleeve style only; are nicely trimmed with lace insertions and embroidery work; the skirts are trimmed to match; Siegel's price $5. Our price, $2.98.

$5.00 FOR "SIEGEL'S" KIMONOS WORTH $12.50.
Made of pretty soft silks elaborately trimmed with laces, and among them are colors of blue or pink, also white; Siegel's price $8.50 and $12.50. Our price $5.00.

$7.50 FOR "SIEGEL'S" SILK KIMONOS WORTH $15.00.
Made of excellent quality silk and elaborately trimmed with finest laces; are in colors of blue, pink and white; also fine satin kimonos in Oriental patterns; Siegel's price $15.00; our price $7.50.

$13.95 FOR WOOL RUGS WORTH $16.50
The size of these rugs are 9x12 and are an exceptionally good quality; in choice colors and designs; is a wool Tapestry Brussels; in light or dark colors; is positively worth $16.50. Third Floor.

98c YARD FOR AXMINSTER CARPETS WORTH $1.35
Newest patterns and colorings; extra fine quality Axminsters; has heavy pile and is closely woven; one of the most durable carpets made and cannot be matched under $1.35.

45c SQUARE YARD FOR CORK LINOLEUM WORTH 60c
Extra fine quality cork linoleum; the soft pliable kind that does not break; neat patterns; suitable for bathrooms and kitchens; sells regularly at 60c a square yard.



Pyrographic Outfits
Through special arrangement our Pyr largest and most complete in the city the very best, but the assortment of the most varied and complete, and of pyrographic pieces.

Fine Pyrographic Outfit worth $2.98 at $1.9
Comes in handsome bass wood box and consists of bottle stain, large bulb, platinum point, absorbent cotton cork holder and two practice pieces; worth $2.98.

23c For glove and handkerchief boxes of bass wood; worth 35c.
59c For lace and handkerchief boxes of bass wood; are worth 75c.
35c For book racks of bass wood; in knock down 50c.
69c For glove or handkerchief boxes with handsome worth 75c.
59c For tabourettes with 3 or 4 legs; all designs; worth 69c.
19c For waste paper baskets of 3 ply bass wood; all 25c.
25c For hair brushes with bass wood designed 40c.
$1.35 For foot stools 8 by 15 inches, side and end fold; worth $1.50.
49c For necktie rack; nickel bar mounted on 75c.

rs St
er. The firm of Siegel Br remaining stock; which to e at a big saving. Siegel of the finest garments for wom d were of the most select sort ir made-up stock, but also pic fine

, Wash Suits, Wa China Silks, Fine ed Wash Goods fo
, and in many cases we price the though much of the goods is the opportunity that you cannot afford portunity offered to the women of limitations of your pocket-book will

29c **25c** For Included dots and figures; white lot worth less than 50 Special sale price 25c.

"Siegel's" Silk W
There are only a few of made of fine silk Crepe lingerie materials; are among them are both lo price $3.98.

$5.00 FOR LINGE WORTH TO
Handsome lingerie waists fine Val. laces and hand button back style; either sleeves; Siegel's price $7. $13.50; our price, choice.

$1.98 FOR "SIEGE WORTH $4.
Made of excellent quality l with embroidery and lac others made of mull and hand embroidery and lac price $4.00; our price $1.9

$2.50 and $3
$1.48
FOR MUSLIN UNDER- WEAR WORTH 50c.
dainty and lace Siegel's price

to $3.00
98c

Extra Fi
to no object, the particu were included in our values; for you will than the actual worth exclusive New York trade, as the very fine quality fashion leaders. There for the wealthiest bride's

"Siegel's" W
worth
These skirts are made of an excelle terial and trimmed with fine emb appliques and embroidery; are ver for $6.50. Our price $3.98.

15c FOR WHITE GOODS V TO 50c A YARD.
In the assortment there are colored broidered Batistes figured Mousseli white mercerized Madras, white Ba Pique, white mercerized Albertines, other dainty white wash fabrics; price from 25c, 40c and 50c a yard tire lot placed on sale Monday morn uniform price of 15c a yard.

Pieces
by far the w working for burning ree catalog

Pyrographic Outfit worth $1.
ment comes put up in nicely hinged box, st consists of platinum point, benzine bottles, ns and is worth $1.35.
plaques; comes in all designs and 8 inch
bass wood boxes; are 16 by 7¼ inche with chints heads; 3 ply bass wood; wort bass wood 16 by 7 inches; Dutch design ds and bread boards in handsome designs finger bowls; all designs; are
; made of 3 ply bass wood; are cabinet combination boxes; bass wood and in all de boxes in all designs; of bass wood and

el Bros Stock New York

--certainly none at any
produced shows, we pu
Y CASH, we secured t
st known manufacturers
set," and some of the garm
n. Having discontinued b
d in this big sacrifice. Our

ndermuslins, Wa
aces, Collar and
uslins, also Whit

e the biggest sale of its kind ev
You can afford to anticipate you
ot impress the fact upon you too
never has been, and possibly ne
have no hesitancy in purchasin
t interests.

Chiffon Mull Worth 29c
ished pretty evening fabric; comes in
and plaids of same color; the shades
r, Nile, tan, gray, cardinal, white an
r price 29c a yard.

C FOR WHITE CHINA SILK WORTH 65c
t silk suitable for evening wear; in
ide and one of the best washable silks
ve, soft, lustrous finish and is pur
a yard.

C FOR WHITE HABUTAI SILK WORTH $1.00
Habutai silk with soft mellow fi
ny shade; full 27 inches wide; will
nd every thread is hand woven of the
ltively one of the very best $1.00
wn over a silk counter.

C FOR YARD WIDE HABUTAI SILK WORTH $1.25
yards in the lot; a heavy fine ja
and one of the prettiest silks ever
ranteed; strictly hand woven, has
always retains its luster, is pu
25.

r White Petticoat
1.48
Are neatly made
trimmed with e
tion or with dee
finished with dou
Siegel at $2.50

49c WEAR WORTH $1.00 FOR MUSLIN UNDER
covers of fine nainsook trimmed front
back with dainty laces; drawer front
ces trimmed with embroidery and lace;
chemise and gowns; Siegel's price $1.00;
ce 49c.

or Muslin Underw
8c
In the lot are gowns of
elaborate trimming of l
ers of fine muslin, dainty
corset covers and
and embroideries; Sieg
price .....

Extra Fine
omen who like the finest of garme
hoice lot of Undermuslins (many o
se of Siegel Brothers' stock will
recognize that the prices are fully
garments. They were made by Sieg
e elaborateness of trimming and
material will appeal to the aesthe
ly one or two garments of a pattern
au or the uses of any woman of



ographic Outfits
h special arrangement our Pyro
st and most complete in the city;
very best, but the assortment and
most varied and complete, and pu
yrographic pieces.

rth $2.98 at
box and con-
Alb. platinum
ider and two
$1.9

rchief boxes of bass wood; all
blef boxes of bass wood; are
s wood; in knock down shape
ief boxes with handsome des
r 4 legs; all designs;
of 3 ply bass wood; all d
bass wood designed backs
inches, side and end fold;
el bar mounted on bass

Hamburger's
SAFEST PLACE TO TRADE

$3.50 FOR WOMEN'S LONG GLOVES WORTH $4.00.
We are well prepared now to meet fashion's demands for these new gloves; come in the regulation 16-button style; the "La Mazeno" is one of the best kid gloves made; are cable sewed; have 3 clasps at wrist and every and every pair warranted; worth $4.00.



Early Fall Underwear
Two Big Specials for Monday

50c FOR WOMEN'S UNION SUITS WORTH $1.00.
Specially priced at just half; are fine jersey ribbed, and come in the long sleeve and high neck style; button down front; ankle length pants; worth $1.00.

25c FOR CHILDREN'S VESTS WORTH 35c.
An extra fine French ribbed vest in lisle or fleece lined; come with high neck and long sleeves; also infants' vests in same style as the children's; button down front; worth 35c.

Hair Goods Underpriced

A continuation of the sale of our purchase of a San Francisco dealer's stock of fine hair goods; particularly a line of switches and Janes (some of them rare shades) which would readily sell at $4.00, but which we offer at, choice..... **$2.50**



$5.00 FOR 24-INCH HAIR SWITCHES WORTH $7.50
Either three-ply of single strand switches, twenty-four inches long, of real hair in all the wanted shades and gray; are full and heavy, and every piece will be adjusted in the most suitable manner in which to arrange your coiffure.

Finely Tailored Fall Suits For Women
New Arrivals and Specially Priced For Monday

Scarcely two weeks ago we made a special feature of an advance shipment of these stylish suits. Critical women were quick to recognize the superior quality and exclusive style were the result that almost the entire lot was sold during the first day. Another shipment has just reached us and are specially priced for Monday; the savings are nearly a third.



$19 For Fine Man-tailored Gowns worth $39
Are the newest, most up-to-date models and are made of fine quality all wool Cheviots; also Novelty Woolens; come in all the plain shades and the new shadow plaid effects; the coats are made in the fitted blouse and Pony styles; correct in every particular; and positively cannot be matched in this city for less than $39.00.

$6.50 FOR DRESS SKIRTS WORTH $12.50.
These are a sample line of garments and there is not one in the entire lot but what you would consider a good value at the price for which they were made to sell. There are just 25 in the lot, so you will have to be among the early shoppers to secure one of these bargains; they are made of fine quality wool Cheviots and all wool Novelty cloths; also the newest things in the plaid and checked patterns; the workmanship on these garments is the very best and they are positively worth $12.50.

October Sale of Yard Wide Black Silks
Also New Fall Dress Goods Weaves

While this sale of yard wide Taffeta silks is a special feature for Monday, we are also showing the largest and most complete lot of the new fall dress weaves ever brought to Los Angeles. Not a wanted weave or a color combination but what you will find here and specially priced at this sale from a fourth to a third less than what you would have to pay elsewhere.

79c For Black Taffeta Silk Worth $1.19
Heavy rustling taffeta silk; has crisp lustrous finish; is full yard wide; positively free from gum or dressing of any kind; excellent weight and a value that cannot be duplicated elsewhere for less than $1.19.

Crepe de Paris, Worth $1.25, at **49c**
These pretty light weight goods are made with pure silk warp and wool filling; in a rich black crepe weave; are full 44 inches wide; have extra fine finish and comes in the regular weight for fall use; is positively worth $1.25 a yard.

98c FOR YARD WIDE BLACK TAFFETA WORTH $1.29.
Is of the purest dye in rich lustrous black with colored selvage; the very best quality of silk; has soft finish; is full yard wide; will not split or cut; retains its luster and is worth $1.29.

$1.09 FOR YARD WIDE DRESS TAFFETA WORTH $1.39.
Excellent quality deep rich black dress Taffeta; perfect in weave and made of the purest silk; has no gum or dressing to give it weight; is full yard wide and an excellent value at the regular price of $1.39.

$1.19 FOR YARD WIDE TAFFETA SILK WORTH $1.49.
There are just 700 yards in this lot and is specially guaranteed for hard service; has pleasing rustle; fine kid finish and is one of the very best in the yard wide dress silks; positively worth $1.49.

$1.29 FOR YARD WIDE CHIFFON DRESS TAFFETA WORTH $1.69.
An extra fine quality light weight Taffeta with soft Chiffon finish; has rich lustrous sheen; pure dye and every yard guaranteed by us to be the most dependable quality and positively worth $1.69 a yard.

$1.39 FOR YARD WIDE IMPORTED TAFFETA SILK WORTH $1.75.
One of the highest quality imported black dress silks; has fine soft kid finish; rich beautiful luster; is full yard wide and we guarantee every yard to be positively the best $1.75 value in the city.

$1.50 FOR FRENCH WOOL POPLIN CLOTH WORTH $2.00.
Is full 46 inches wide; comes in fine corded weave; soft finished and very suitable for street or fancy dress wear; is a deep rich black and every thread pure wool; is one of our best $2.00 values.

$1.19 FOR ALL WOOL BLACK BROADCLOTH WORTH $1.50.
Is a light weight Chiffon Broadcloth; has soft lustrous face and fine twill back; is 52 inches wide; always retains its luster and does not wear rough; positively worth $1.50.

79c FOR BLACK PANAMA CLOTH WORTH $1.25.
1000 yards of the best $1.25 52-inch Panama ever shown in this city; fine smooth weave; very durable; has lustrous finish; sheds dust easily; is an excellent black and made of strictly pure wool; positively worth $1.25.

$1.00 FOR BLACK SUITINGS WORTH TO $1.50.
A special selection of black dress goods for Monday's selling; these suitings consist of Sylva cloth, Prunella, Melrose, French Serges, Voiles, checked Batistes, Poplins, Henriettas and Soliel cloth; every piece in the lot strictly all wool and are 44 inches wide; positively worth $1.50.

Sale of Hosiery

We have never had larger or better stocks of hosiery than now. Our eastern buyers, ever alert, have recently sent us some very special purchases which we feature as leaders this week.

For Women's Lisle Hose Worth to 50c

25c Never such values in black French lisle hose at the price; have double soles, heels and toes. In the lot are also children's hose, fine rib, with double knees and feet. All are regular made. Values up to 50c.

17c FOR CHILDREN'S FRENCH HOSE WORTH 25c
Are an extra good quality fine ribbed stocking; come in plain black only and are very elastic; double feet and knees and are worth 25c; special, 3 pairs 50c.

50c FOR WOMEN'S HOSE WORTH 75c
Come in plain black and are fine quality gauze lisle; also gauze lisle with hand embroidered ankles; also allover lace and lace ankle styles; worth 75c.



Dress Accessories

It takes some dainty fixings to make a woman's toilet complete, and nowhere will you find such large assortments at such winning prices as at Hamburger's.



Chemisettes Worth to $3 at **$1.00**
A fine assortment of chemisettes and sleeves; also collars and cuffs of batiste and lace, linen and lace and silk braids and medallions; come in white, cream and black; worth to $3.00.

$1.50 FOR SCARFS AND DRAPES WORTH $2.50
Made of fine quality silk chiffon and crepe de chine; come in plain white and pastel colors; printed effect and floral designs; have wide hemstitched ends and are worth $2.50.

35c FOR WOMEN'S NECKWEAR WORTH $1.50
Choice new neckwear consisting of Point Venise or Point Gaze stocks and tabs; net and oriental laces, jabots and combinations of braids and chiffon; also tailored effects in linen and scrim; worth to $1.50.



Shoes of Superior Style and Quality
Priced at Less than You Would Pay Elsewhere, the "Ebell" Shoe for Women at **$3.50**
The most popular $3.50 shoe for women in Los Angeles; made on the newest, most up-to-date lasts and of every wanted kind of leather; one of the particular styles is a patent colt in Gibson tie, plain toe and close edge sole; large eyelets, ribbon tie and military heels.

$1.98 FOR GIRLS' SHOES WORTH $2.50
One of the best and most serviceable shoes made for girls; have welted soles and low school heels; are neat fitting lasts; sizes 11 1-2 to 2; have excellent qualities and are worth $2.50.

$3.50 FOR THE "ELKO" SHOE FOR MEN
You couldn't find a better shoe in town, even if you were to pay a dollar more; correct in style and superior in every way; are made of patent kid, vici kid or calf skin; all sizes and widths.

For Boys' Shoes worth $3.50 and Watch worth $1.00
$3.50 The shoes are positively worth every cent of the price; we want you to know this shoe, and for this reason we give you the watch free with each pair; the shoes are of best quality calf-skin; mannish lasts, and there isn't a better shoe in the city for the boy.



$4.98 FOR GO-CARTS WORTH $7.50
Are the kind that fold up compactly and are easy to carry on car; all rattan body; large adjustable front; rubber tire auto wheels; green enameled gearing; light weight and the best $7.50 go-cart in the city.
FOURTH FLOOR.

$4.98 FOR SUIT CASE WORTH $7.50
Popular 24-inch size; best quality cowhide leather; art linen lined; has shirt fold; leather corners; "Ebell" rivets; polished brass lock and catches; four straps in body and lid; positively worth $7.50.
FOURTH FLOOR.

Drug Sundries
Special Prices Monday

12½c For Castile soap; large bars and excellent values at 25c.

40c For jar "Anita" cream; worth 50c; removes tan, sunburn and freckles.

25c For box finest genuine imported Java rice powder for the complexion; worth 50c.

25c Full pint bottle "West India" imported Bay Rum; worth 45c.

9c For large sprinkle top can pure Borated Talcum powder; worth 25c.

10c For rubber sponges; worth 19c.

98c FOR WOMEN'S UMBRELLAS WORTH $1.25
Is a full 26-inch size and covered with Gloria cloth; built over a paragon frame; has steel rod and is fitted with natural wood silver tipped handles; are worth $1.25.

$9.95 FOR DRESS TRUNKS WORTH $15.00
Extra well made dress trunks with malleable steel binding; have sheet steel bottom; are full brass trimmed; extra heavy "Capitol" corner bumpers; two solid oak leather straps; choice of 30 or 32 inch size. Regular $15.00 trunks.
FOURTH FLOOR.

...rs Stock New York

The firm of Siegel Bros., New York, have gone out of ...aining stock; which totaled in value many thousands of ...t a big saving. Siegel Brothers for years have been one ...the finest garments for women's wear; catering especially to the "ex... were of the most select sorts that appealed to wealthy women of ...made-up stock, but also piece goods and trimmings for same were ...

...Wash Suits, Wash Skirts, Embroideries, ...China Silks, Fine White Goods for Under... ...d Wash Goods for Suits, Skirts and Waists.

...and in many cases we price the merchandise lower than the actual cost to manu... though much of the goods is the kind that is serviceable in California at all seasons. ...portunity that you cannot afford to let pass without taking fullest advantage of it. ...nity offered to the women of Los Angeles. Backed by our guarantee of merit ...tions of your pocket-book will allow. Read every item carefully and serve your

25c For White Goods Worth 50c and $1
Included in this lot are fine imported mercerized Swisses in embroidered designs; also pure white linen with embroidered dots and figures; white Organdies, mercerized waistings; not a piece in the lot worth less than 50c a yard and most of them worth regularly $1.00. Special sale price 25c.

"Siegel's" Silk Waists Worth $10 at **$3.98**
There are only a few of these waists in the lot; are made of fine silk Crepe de Chine; others of pretty lingerie materials; are elaborately trimmed with laces and embroidery work; among them are both long and short sleeve styles; Siegel's" price $10.00; our price $3.98.

$5.00 FOR LINGERIE WAISTS WORTH TO $12.50
Handsome lingerie waists trimmed with fine Val. laces and hand embroidery; button back style; either long or short sleeves; Siegel's price $7.50, $10.00 and $12.50; our price, choice, $5.00.

$1.00 FOR SHIRT WAISTS WORTH $2.00.
Your choice of long or short sleeve styles; very neatly trimmed with all-over embroidery and lace insertions; materials are fine lawn; all sizes; Siegel's price $2.00; our price $1.00.

$1.98 FOR "SIEGEL'S" WAIST WORTH $4.00
Made of excellent quality lawn, trimmed with embroidery and lace insertions; others made of mull and trimmed with hand embroidery and laces; Siegel's price $4.00; our price $1.98.

98c FOR INFANTS' SLIPS WORTH $2.00
Are made of fine lawn and nainsook; in Bishop, Hubbard and French style; daintily trimmed with laces and embroideries; Siegel's price $2.00; our price 98c.



15c YARD FOR LACES AND BANDS WORTH TO 75c
There are lace bands, galloons in point gaze and point venise; nets in pompadour and eyelet effects; black, white and cream; "Siegel's" price 75c; our price 15c.

25c YARD FOR LACES WORTH $1.00
The new trimming laces, bands, festooning and medallions of point venise, point gaze and oriental patterns; in floral designs; white, cream and ecru; "Siegel's" price $1.00; our price 25c.

50c FOR LACES AND APPLIQUE WORTH $1.50.
Laces, appliques and festooning of chantilly, point venise, point gaze and orientals; come in embossed pompadour and repousse effects in floral designs; worth $1.50; our price 50c.

35c FOR SET LACE YOKES AND CUFFS WORTH $1.00
Yokes, collar and cuff sets of dainty val. lace; yokes are circular shape; cuffs or half sleeves to match; in floral and thread designs; "Siegel's" price $1.00; our price 35c.

"Siegel's" White Dress Skirts
worth $6.50 at **$3.98**
These skirts are made of an excellent quality pure linen material and trimmed with fine embroidery and insertions, or appliques and embroidery; are very nicely made and finished, and were sold by Siegel for $6.50. Our price $3.98.

15c FOR WHITE GOODS WORTH TO 50c A YARD.
In the assortment there are colored Voiles, embroidered Batistes figured Mousseline de Soie white mercerized Madras, white Batiste, white Pique, white mercerized Albertines, and many other dainty white wash fabrics; ranging in price from 25c, 40c and 50c a yard. The entire lot placed on sale Monday morning at the uniform price of 15c a yard.

$2.98 FOR WHITE LINEN SKIRTS WORTH $5
These white skirts are made of a splendid quality linen, and are neatly trimmed with knife plaits and embroidery; are nicely made and finished in every way, and are skirts which were sold by Siegel at $5.00. Our price $2.98.

Pieces
...for the ...working ...burning ...catalog



Pyrographic Outfit Worth $1.35
...comes put up in nicely hinged box, stamped, ...ments of platinum point, benzine bottles, holders ...ster and is worth $1.35.
...purpose; comes in all designs and 8 inch size; ...bass wood boxes; are 16 by 7½ inches; de... with chintz heads; 3 ply bass wood; worth 75c; ...bass wood 16 by 7 inches; Dutch designs and ...and bread boards in handsome designs worth ...finger bowls; all designs; are ...made of 3 ply bass wood; are cabinet size; ...collection boxes; bass wood and in all designs; ...ers in all designs; of bass wood and worth

2½c FOR SKEIN EMBROIDERY SILKS WORTH 5c
Excellent quality twisted embroidery silk for all sorts of fancy stitching and embroidery work; comes in all colors; and is positively worth 5c a skein; specially priced Monday, 2 skeins for 5c.

$6.00 FOR ALL WOOL BLANKETS WORTH $7.50
Extra fine quality pure white lamb's wool blankets; in full 11-4 size; the wool of which these blankets are made is sterilized, making them perfectly sanitary; have pretty colored borders and are nicely bound with silk; positively worth $7.50.

$1.75 FOR HEAVY COTTON BLANKETS WORTH $2.50
These are new imported blankets made of the finest long staple cotton; with soft swansdown surface; have assorted fancy borders; are extra large double bed size and worth $2.50 a pair. Third Floor.



October Sale Table Damask
Only a few short weeks now until Thanksgiving, and time you were getting your table linens for this festive occasion. This sale will be your best opportunity for supplying yourself with dependable linens and at savings that you will appreciate.

Fine German Table Damask worth 50c at 35c
A very special leader for Monday only; 10 pieces of extra heavy German half bleached loom dice damask; full 64 inches wide; the patterns are two inch checks; it is free from dressing and a fine close weave; extra good quality and reduced from 50c.

50c FOR TABLE DAMASK WORTH 65c
This is one of the most durable of the medium priced damasks; come in neat floral designs; is full 64 inches wide; full bleached and exceptionally good 65c value.

60c FOR CREAM TABLE DAMASK WORTH 80c
Comes in loom dice and floral patterns; is an excellent quality; fine, smooth weave; full 68 inches wide and worth 80c a yard.

85c FOR BLEACHED LINEN DAMASK WORTH $1.00
An exceptionally good bargain at the regular price; is full bleached and all linen damask; 66 inches wide; with natural size floral designs; is one of the best $1.00 values.

$1.00 FOR SATIN TABLE DAMASK WORTH $1.25
You will find this a better quality than what you usually pay $1.25 for at other stores; is a pure flax Irish Damask; soft finished; full bleached and comes in neat polkadot and floral patterns; is full two yards wide; is a splendid cloth either for round or square tables.

ROUND TABLE—Where the Editorial Staff Gathers on Sunday Morning

PROMINENT PERSONS.

The Emperor of Austria scarcely ever shakes hands, even with the most exalted visitors or privileged persons. His usual form of greeting is a courtly bow.

Edward J. Nally, who has risen to the position of vice-president and director of the $100,000,000 Postal Telegraph Company, at the age of 15 was a telegraph messenger boy.

W. Morgan Shuster, the young Washington lawyer who has been appointed by the President a member of the Philippine Commission, is just past 29 years of age. His appointment carries with it a salary of $15,000. Mr. Shuster was formerly stenographer in one of the departments in Washington.

Prince Ferdinand of Bulgaria is a big, bearded man of 45, and was elected ruler of stormy Bulgaria in 1887. His consuming ambition is to become King, but despite his affability his reign is not popular and he lives in constant dread of assassination.

Bishop Henry M. Turner of the African Methodist Episcopal Church entertains and occasionally expresses somewhat original views. One of his recent utterances is that "lynchings, burnings and the murder of negroes here are plagues God is inflicting on the race to drive it to Africa, where it can build up a great country."

Osuke Hibi and Hironuchi Shugio, two Japanese merchants, are in New York City looking over the ground with a view to establishing a Japanese department store. Mr. Hibi is the head of the Mitsugoshi store in Tokio, in comparison with which New York stores are but mushroom enterprises, for the Mitsugoshi was established more than 200 years ago in the city of Tokio.

William Gowdy, a nephew of John K. Gowdy, formerly Consul-General to Paris, is a candidate for County Assessor in Rushville, Ind. Democratic leaders questioned his eligibility, charging that he had not been a freeholder for four years, as required by law. Young Gowdy, however, proved that during the period named he had owned half a lot in the Rushville Cemetery, and Atty.-Gen. Miller has decided that the possession of "six feet of earth" constitutes eligibility in the eye of the law.

Charles E. Hughes is the only Republican to be nominated for Governor by the Republican party in New York, since its organization fifty years ago, who had not previously held public office. Edwin D. Morgan, Reuben E. Fenton, John A. Dix, Alonzo B. Cornell, Levi P. Morton, Frank S. Black, Theodore Roosevelt, Benjamin B. Odell, Jr., and Frank W. Higgins had all occupied public posts before they were nominated for Governor.

IN THE BIG INDUSTRIES.

New Kansas Cotton Mills.

The work of installing thirty-five carloads of machinery in the plant of the Kansas City Cotton Mills Company, has commenced. Ten carloads more of manufacturing machinery are to be added as soon as that to be installed how is put into working order and more room provided. It is estimated that it will take three months to get the machinery into running order. When fully equipped the mill is to have 10,000 spindles. It will give employment to 250 persons and will convert 5,600,000 pounds of cotton into fabrics yearly. The machinery now being installed converts the crude product into duck cloth. When all the machinery is here it will have cost $150,000. A 600-horse-power engine is to be put into the plant.

A Future Iron Famine.

A correspondent of a London paper says, regarding the increasing use of iron:

"While iron rules." But what of the world without iron which is soon to come? The world is careless of its resources, and we are using up iron at a prodigious rate. New uses are ever being found for it. Our modern buildings are essentially of iron. Iron has largely displaced wood as a fencing material, and in Amreica they are using steel railway sleepers. Everywhere the world is demanding new railways, bridges, engines, machinery, as civilization widens its bonds. And while we have this ever-increasing demand to meet, the end of the world's iron ore resources is actually in sight. Even American iron ore may be exhausted in thirty years. The cream of the great lake deposits has been skimmed. Some authorities put the total American workable deposits as low as 1,100,000,000 tons. As she is using up about 25,000,000 tons per annum, that gives a life of thirty years or so. The estimate of deposits may be pessimistic, but consumption will certainly not pause at 35,000,000 tons per annum. It is more than probable, then, that in the lifetime of many young people who read these lines America will be without native iron. The ore deposits of Europe are in similar danger of depletion. For a time resort may be had to Asian resources, but Japan is awake and China is awakening, and Asia will probably herself need what iron she has. It is likely that in about thirty years' time will be witnessed a great appreciation of iron prices, leading to an iron famine.

Cheap Aluminum Wanted.

The successor of iron is believed to be aluminum, of which the world contains an enormous quantity. Combined with silicon and oxygen, it is present in felspar and all the older rocks, and also in clays, marls, and slates. It is already produced on a commercial scale, and some day we shall learn how to separate the metal cheaply. When that is done, iron will no longer be needed, even if iron be available, for aluminum has all its good points, and none of its bad ones. Aluminum is exceedingly light, its specific gravity being only 2.6, against iron's 7.8. Yet its strength is great, and it does not readily corrode. The man who discovers the secret of cheap aluminum will earn the gratitude of the world. It may be added that he will not receive it.

Glass from Quartz Rock.

In the Allegheny Mountains there are cliffs composed of almost solid quartz rock. These cliffs were considered practically worthless until it was discovered that glass could be made—and very cheaply—from quartz rock.

It has been known for years that coffins, tombstones, bricks, tilings and similar articles could be made of glass. Nearly ten years ago experiments showed that railroad ties which were almost indestructible could be manufactured from glass.

Now that a process has been discovered for utilizing these cliffs, it is claimed that glass manufacturers will be able to extend their field of operations. There are even some enthusiasts who predict that the time will come when people will live in houses made of glass bricks, walk on floors made of glass tilings, sit in glass chairs, sleep in glass beds and be buried in glass coffins.

By-products of Packing-houses.

Each large packing establishment now has its long list of by-products. The products of the gray brain matter of calves are employed in affections of the nervous system, such as nervous debility, nervous exhaustion, St. Vitus' dance, mental disorder and insanity.

The blood of the slaughtered animals is congealed and manufactured into buttons, and is also utilized in the production of albumen for the use of the calico printer, the sugar refiner, the tanner and others.

The bones are used for a score of different purposes, being manufactured into knife and toothbrush handles, chessmen, combs, backs of brushes, mouthpieces of pipes, and various other articles. Black hoofs are used in the manufacture of cyanide of potassium for gold extraction, and are also ground up to make fertilizer for florists, grape growers and others.

Among the other articles manufactured out of the former waste products of theabattoirs are glue, flypaper, sandpaper, gelatine, isinglass, curled hair, bristles, wool felt, hair felt, laundry soap, soap powders, glycerine, ammonia, bone meal, pepsin, poultry food, neat's foot oil and a score of other products. The annual value of the by-products of the packing industry, all of which are manufactured out of what was considered a waste material thirty years ago, is approximately $200,000,000.

PEOPLE OF THE COAST.

Dr. J. K. McLean, president of the Pacific Theological Seminary at Berkeley and a member of the State Board of Charities, has decided to make an eight months' trip to Europe and while there will visit all of the charitable and penal institutions of the various European powers, making a report on his return on his findings.

John Segalos, hero of the Valencia wreck, will probably receive the Carnegie hero medal. For the last five weeks George A. Campsey, special agent for the Carnegie hero fund commission, has been in Seattle and at the scene of the wreck investigating the Greek's act. Mr. Campsey's report to the commission was sent off several days ago, and upon their action depends the award. His report was a voluminous document, consisting of 50,000 words.

Mrs. May E. Olive, a former Sacramento resident, who was living in San Francisco last April and lost all her property by the conflagration, is now on her way to New York, en route to Devonshire, England, having heard that an uncle there recently died and bequeathed her $100,000. Mrs. Olive has been living in Oakland since the San Francisco earthquake and fire.

Rufus P. Jennings, chairman of the California Promotion Committee, has returned to San Francisco after five weeks' sojourn in the East. Most of his time was spent in New York City, where he established the eastern bureau of the committee, and, en route to California, he visited Washington, Chicago and other cities. While in New York arrangements were made for illustrated lectures on California by Colvin B. Brown, manager of the eastern bureau, and will be of great value.

Prof. Jerome B. Lanfield of the University of California, who, the dispatches announce, is to marry a Russian Princess, went abroad early in the summer, intending to make a voyage down the Danube and to visit the principal cities of Central Europe. He writes to a San Francisco friend that he hopes to introduce the Princess as his wife to his many friends in that city.

MEN AND THINGS OVER THE SEAS.

Mrs. Arthur Paget Rewarded.

For her heroism in enduring prolonged and intense suffering, King Edward has rewarded Mrs. Arthur Paget, Mrs. Paran Stevens' daughter, with a title and henceforth she is Lady Paget.

"She deserves the Victoria cross," said his majesty when Lady Paget was recovering.

But he could not give her that, so he has decorated her vicariously. He has made her husband Knight of the Victorian Order. There are no less than six Lady Pagets now, and as it is inadmissible to use Christian names in addressing, the opportunities for confusion are numberless.

Anarchism in Spain.

Count Romanones, the minister of justice in Spain, officially announces that he will submit to the Cortes when it next reassembles a bill for the enactment of a law providing for severe punishment of what may be described as theoretical anarchism. Police authorities all over the world, save, perhaps, in Russia, have been hampered until now by the difficulty of dealing with those who are engaged in the propagation of the creed which drives fanatics and mentally unbalanced individuals to perpetrate those barbarous outrages which have won so much popular abhorrence for this particular cult of crime. The authorities, as a rule, are obliged to wait until the outrage has been perpetrated before acting, or at any rate to obtain some positive proof that it is about to occur by means of explosives or documentary evidence found on the prisoner. But they have no way of getting at those who incited the deeds, such as that which cost the lives of a number of people at Madrid on the occasion of the wedding of the young King and Queen of Spain.

Tuberculosis in Germany.

The returns of the German National Congress of Tuberculosis show that there has been a decrease of 38 per cent. in the deaths from tuberculosis since 1875, while the sanatoria have restored to health and to their work 34 per cent. of the persons treated in them. During 1905 no fewer than 26,621 persons coming under the workmen's insurance act were treated in the sanatoria. From 1901 to 1905 the insurance companies of Germany have expended $9,246,350 in fighting the scourge. This outlay included 26 sanatoria, with 2111 beds for women, and ten sanatoria with 541 beds for children, all these being due to the suggestion of the German Empress.

Germanizing the Poles.

Germany does not allow the Polish language to be used or taught in any of the eastern provinces. The result is that the Polish children have a great deal of difficulty in keeping pace with their German classmates. It is as if an English or American child, living in his own country, were obliged to repeat lessons, and write all his exercises and compositions in French. The tasks, therefore, though easy for the German, are terribly hard for the Pole, and often necessitate his sitting up late at night to finish them. Next morning he goes to school sleepy and nervous. He is asked a question. Perhaps he hesitates, not because he does not know the lesson, but because he is tired, and his childish mind realizes how much depends upon his answer—his place in the class, his weekly report, perhaps his seat in the school.

The hatred of the scholars for the schools grows as time goes on. The elder boys and girls learn to bear their teachers' taunts in sullen silence, but their feelings find vent in Polish school magazines. Surreptitiously circulated in the class, they consist of one or two sheets of paper, closely written or typed. A Polish eagle heads the first page and the columns are full of incidents of school life in which disparaging remarks about the Prussian government predominate. When captured, the magazine is confiscated and the contributors expelled.

The Samaritans.

Tall of stature, gaunt, as through suffering, but dignified and silent, four men clad in the robes of their priestly office have just visited England to implore aid for a dying race. They were representatives of the Samaritans of Palestine, who are so harried and taxed by the Turks that life is a continual struggle to them. The oldest Jewish sect on earth, and once very numerous, the Samaritans have dwindled to thirty families and fewer than 150 persons. As a people they have defied the ravages of war, poverty and oppression nearly three thousand years. Never has their unity been broken; their customs and manner of worship have remained unchanged. The Samaritans are all clustered together in a colony in the small city of Nablus, in North Palestine, where they dwell quietly, close by their little synagogue, where they assemble for devotions conducted as they were 3000 years ago.

They declare that a copy of the Pentateuch in their possession is older than that of the Jews. They have other ancient manuscripts of priceless value as well. Among these is a scroll which has been used in their synagogue for many centuries.

Inclosed in a silver case and kept in a chest, the original scroll is rarely shown to visitors. It consists of dingy skins, which were prepared long before the invention of parchment, sewed together. The skins are about 15x25 inches, and are now worn and patched; in fact, large portions of the writing are illegible.

When the Samaritans want a new copy of the Pentateuch, some scholar among them slowly prints it out by hand. They have no printing presses. A year is required to make a copy, which is never sold, but kept for the use of the community.

SCIENCE NOTES.

Glass That Won't Melt.

A new discovery which is likely to have important practical results, has been made by Dr. A. L. Day, formerly of the U. S. Geological Survey. Dr. Day has perfected a method of making "quartz glass." This is a problem on which scientists have been at work for a decade. Hitherto they have been able to make the glass, but never without bubbles—and the bubbles rendered it useless for most purposes.

The Carnegie institute came to Dr. Day's rescue and furnished him with money for expensive apparatus by which the glass could be subjected to the enormous pressure of 500 pounds to the square inch at the very high temperature of 2000 degrees Fahrenheit. With this combination the perfect quartz glass has been produced.

The particular quality which renders quartz glass valuable is its hardness and its resistance to heat. A slab of this glass may be put in a safe door, and the safe remain as fireproof as if it were solid steel. Oven and furnace doors may now be made with windows.

German Science Workers.

In the Zeiss glass works at Jena, fourteen doctors of science are employed, and these include mathematicians as well as physicists. The great German aniline color works employ more "scientific" than "technical" chemists. At one of them, for instance, fifty-five scientific and thirty-one technical chemists are engaged; at a second 145 scientific chemists and 175 technologists; at a third 148 scientific chemists for seventy-five technicists. The research laboratories of these works are lavishly equipped, one of them possesses a library of 14,000 volumes; a second spends 150,000 francs a year on glassware. These things are no doubt expensive, but these great factories will manage to pay a dividend of from 20 to 30 per cent. Every newly discovered substance which is usable is patented, and in this way Germany has managed to establish a monopoly. The house of Baeyer possesses 1000 patents at home and 1200 in foreign countries.

Life in Radium.

Whether any form of life can be generated by radium is still a question, unanswered. Many theories have been advanced regarding the possibilities of radium, but actually nothing has been accomplished in this direction.

A few preliminary experiments suggested by the marvelous qualities of radium have been made, and that is all. These experiments and their results, which are not at all revolutionary, may be described in half a dozen sentences. Mr. Burke finds that when small quantities of radium bromide (or chloride) are scattered on the surface of carefully sterilized bouillon, well protected from the air in closed vessels, minute objects appear in the bouillon after one or two days. These objects have been watched, and Mr. Burke reports that after their first appearance they develop into two dots; next present the appearance of dumbbells, and subsequently of biscuits; afterward take on forms which remind an observer of frog's spawn, and, finally, divided, lose their individuality and become transformed into minute crystals.

These bodies, which Mr. Burke very prematurely describes as "cultures," do not multiply, as living organisms should do, when they are transferred to fresh tubes of sterilized bouillon, though, as might be expected, they give some slight evidence that the activity of the radium salt is not quite exhausted by its first action, and they are soluble in water. Now, it would be dogmatic to say that radium will not generate life in organic matter, but, clearly, Mr. Burke gives us little or no reason to suspect that it does so at present.—[The Cornhill.

Incandescent Lamps.

The ordinary carbon incandescent lamp remained nearly two decades the sole representative of glow lamps. Within the last year or two great strides had been made in experimenting with filaments other than carbon. The two objects aimed at were a lamp with a longer life, and one to use less current and give more light. The tantalum lamp had a filament about two feet long of very thin wire. It was the most economical lamp yet made, and of long life, having an efficiency of from 1.5 to 2 watts per candle-power, and a useful life of about 600 hours before its illuminating power decreased, with a total life of 1000, and in some cases 1200, hours. The ordinary carbon lamp required 3.5 watts per candle-power, or about double that of the tantalum lamp. With the same current the tantalum lamp gave twice as much light as carbon. It also gave a much whiter light, and gave its full candle-power immediately it was turned on. One pound of tantalum metal was sufficient for 23,000 lamps of 25 candle-power each. Several minerals had been found to contain tantalum, and in various countries. The ore, however, has been only found and worked in small quaitities. In Cornwall small quantities of tantalum and niobium had long since been noticed in ores of tin and tungsten; but up to the present only in quantities sufficient to raise scientific interest, and not of commercial value.

Boric Acid and Appendicitis.

So eminent an authority as Dr. Reginald Harrison, past vice-president and Hunterian professor of pathology and surgery at the Royal College of Surgeons of England, declares that the increase of appendicitis and related diseases is directly traceable to the employment of boric acid and other chemicals for the preparation and preservation of food. He points out that the death rate from enteritis, appendicitis, and perityphlitis increased in Great Britain during the twenty-year period from 1885-1904 from 133 to 305 per million.

According to Dr. Harrison's theory, the process by which the boric acid produces appendicitis is mechanical and indirect, the first step being the development of flatulent dyspepsia—now recognized as being an almost inevitable effect of the presence of such preservatives in the food—and the second step being the entrance of gas into the appendix. Dr. Harrison says:

"The initial lesion which probably renders appendicitis possible is the opening or blowing out of the appendical canal to such a degree as to render it accessible to the contents of the intestines. . . . When this condition has thus been fairly well established, the ease and life of the appendix, not to say anything of the individual, are liable to become precarious."

THE INNOCENT BYSTANDER.

An Uncle Tommer's Diary.

October 9.—This is Skidville. We opened here last night and are to play again tonight, and also Wednesday night. The show is a hit, and all because of me. There was a good sized congregation present when the services opened. I state it that way because it was the soberest, saddest audience I ever saw anywhere. It sat out there in the hall and regarded us with suspicion. Before I came on with the donkey half the audience had slipped out softly, making as much noise as a packing box rolling downstairs when they went down the steps themselves.

I was a little nervous when I started out with the donkey. But the nervousness wore off very quickly. Also almost all of my usume and considerable of my make-up.

It was all the fault of the manager. The donkey started on as slowly and solemnly as an ice wagon, and the manager threw something at him from the wings.

The donkey suddenly wished to stand on his head.

I urged him not to. I pulled back on the bridle and dug my heels into his side, but to no avail.

Finally we compromised. I stood on my head.

And then the donkey came across the stage, as soon as I had assumed a sitting posture, and began eating my trouser's legs.

The more I wriggled and twisted and tried to get away, the more he bit off, at times heedlessly taking a chew of my skin.

By this time the audience was sitting straight up and yelling with delight and admiration. The people that had gone out heard the cheers and came rushing back, increasing the racket and adding to the excitement o. the donkey.

Every time I tried to run off the stage, the manager or some of the company would be in the wings and push me back. Simon Legree threatened me with his whip several times.

But at last I made a flying leap, knocking the manager down, and escaped to the dressing room. There I stood, counting my bruises, when from outside I heard a tumult like to the sound of twenty thunderstorms all working at once.

The manager came running and called me:

"Go on," he said. "Go on. Man, you've made the hit of your life. Get back there and give them an encore."

"Not much," I replied, pinning up a chewed place in my coat.

"Go on. Have you no regard for your art?"

"I have, but I have a little regard for my skin, too."

"My heavens, man, what do a few inches of skin amount to, compared to a success?"

But I wasn't going out there again. I was beginning to ache all over by this time, and I had found a bump on my head that I had overlooked.

"Come now," begged the manager, while the hand clapping and stamping of feet and yelling grew tremendous. "Come, now, if you won't respond to an encore, at least go on the stage and bow your appreciation of the applause. There is no necessity of insulting an audience, is there?"

"Where's the donkey?" I asked.

"The donkey will be held, all right. Go on, and take your stage call."

I shouldnt have done it. I should have stuck to my decision. But when he said "Take your stage call," I remembered all the actors I had ever seen, and how magnificent and stately they appeared when they would advance to the center of the stage, and bow repeatedly while the audience shouted and cheered.

It was too much of a temptation. I drew my tattered coat about my throat with my left hand, crooked my right arm behind me, and stalked calmly onto the stage. The audience redoubled its yelling.

I bowed to the right, I bowed to the left, I bowed to the front, and still they cheered. I stepped forward to the footlights and bowed again.

The audience roared and clapped hands, and I bowed right along until the noise subdued somewhat. Then I cleared my throat and raised my hand to command silence, just as Bryan does from the rear platform.

At once a deathlike hush fell over the assemblage. I never heard silence come so quick. Even the smiles faded from the faces of those before me, and into their eyes crept a tense expectancy. I began:

"Ladies and gentlemen: I am proud to——"

And then the donkey kicked me clear from the stage into the bass drum.

While the manager was helping me separate myself from the drum in my dressing room, I heard more cheers in front.

"I won't go out there again, no odds how much they cheer," I said.

"You needn't. They're encoring the donkey now," he told me.

WILBUR D. NESBIT.

[Copyright, 1906, by W. D. Nesbit.]

HUMOR OF THE WORLD.

FROM GERMANY.

Very Young Cousin: I say, Amalie, what do you think of my mustache?

Amalie: Its beautiful; it only wants to be a little more even; at present you have three hairs on the left and five on the right.—[Fliegende Blaetter.

"You say you get 250 marks a month? I can't believe it, tell me how."

"I get 110 marks salary. Then I don't pay my rent, 40 marks, that's 150 marks; I owe the milkman 30 marks, that's 180 marks; my butcher, 40 marks, 220 marks; and every month I raise 30 marks out of my friends, makes an income of 250 marks a month."—[Fliegende Blaetter.

"Herr Huber gets 2000 marks a year from the motorist who ran over him and cut off his legs."

"Yes there is some use in these newfangled inventions."—[Fliegende Blaetter.

Prisoner (on trial for murder to his counsel:) For heaven's sake, don't lose your head at the trial, or I shall lose mine, too.—[Fliegende Blaetter.

Composer: What do you think of the introduction to my new waltz?

Critic: Well, it sounds exactly as if some one were trying to sneeze and could not.—[Fliegende Blaetter.

Herr Rosenstein (irritably to his cashier:) Don't hide yourself behind your books so; every time I don't see you I get a fright.—[Fliegende Blaetter.

Jovial Student: Did you hear me come home last night, Frau Drosehl?

Landlady: I did, indeed, the whole night long.—[Fliegende Blaetter.

Magistrate: You and the two other gentlemen are charged with disturbing the peace at night, it would seem that you were drunk.

"Your worship, we were accompanying home the members of a teetotal society from a meeting."

"Then why did you make so much noise?"

"As an agitation. We wished to show that teetotalers can be as jolly as other folks."—[Fliegende Blaetter.

Suitor: I love your daughter very much; words fail to express my feelings toward her.

Father: Perhaps it would be easier for you to express it in figures!—[Fliegende Blaetter.

"How old is your tutor's daughter?"

"I don't know exactly, but she can't go out in the rain without an umbrella."—[Fliegende Blaetter.

Chemist (coming home late and finding burglar in his shop:) What do you want?

Burglar, hurriedly, making a hurried exit tarough the window:) Oh, nothing—nothing—I'm better now.—[Meggendorfer Blaetter.

Poet (to another:) Do you see that man with the lady? That is Kapulinski, from whom we expect great things. He is only 19, but he is already quite eccentric.—[Fliegende Blaetter.

FROM ITALY.

Servant Maid: The Signora will be very sorry; she has gone out for the whole day, but she left a message for you.

Visitor: Really? What was it?

Maid: I am so sorry I have forgotten. I will go up and ask her.—[La Caricaturista.

Signora Fergetta: I see by the paper that they want to raise a monument to Ariosto.

Signora Stupida: How mistaken of them! Why don't they give the money to his widow?—[Il Diavolo Rosa.

Tramp: Your wretched dog has taken a large piece out of my leg!

Owner: Is it so? I hope you are perfectly healthy, or what will be the consequences to him? Fido, Fido, I hope you have taken no harm.—[Il Diavolo Rosa.

Signora A.: Oh, I think two yards will be sufficient.—[La Caricaturista.

Professor (about to commit suicide:) I am tired of life; I will drown myself and then it will be ended. However, I must wait a while, as I have been perspiring and it might give me a chill.—[Lo Saaeciapensieri.

Lady (to station master:) Will you have the kindness to tell me when the 9 o'clock train goes?

Station Master: It goes at 9:60.

Lady: Oh, thanks so much. How can I thank you!—[Il Riso.

Sanpontino went to inspect the splendid monument of a tomb which he had erected to the memory of his dead wife, but did not like the inscription. "Here she sleeps," thinking it rather little. The sculptor suggested that he might add something else, whereupon Sanpontino said: "Well, then, put: Do not waken her!"—[La Caricaturista.

Teacher (to pupil:) The square of 15 is 275. Now I will prove it to you.

Lazy Pupil: Oh, please don't trouble, I haven't the slightest doubt you are right.—[La Caricaturista.

A celebrated actress, famed for her youthful-looking, was in the habit of invariably taking eighteen years off her age. She was called into court in a law case and gave the usual formula. Her son was called immediately after, and on being asked his age, he replied promptly, "Six months older than my mother."—[Il Riso.

Dr. Zettera, a celebrated surgeon, was asked why he never married. "Well," he said, "marriage must lead either paradise or inferno. Now, I do not deserve paradise, as I should not get it, and inferno, I have no objection to."—[Il Riso.

Tambourini met a friend of his who asked him to lend him 10 francs. "Well," said Tambourini, "how can I keep them as a present. In that case we both gain."—[Il Diavolo Rosa.

BITS OF VERSE.

The Electric Cars at Night.

We sat on the porch at night
watched the cars go by.
(Watched through the screen of
under a brooding sky)
With gleam of light reaplendent
hum of mighty sound—
The force that flares in fiery
human uses bound.
Out of the dark they came,
dark they fled.
Each with its freight of souls
thought with their fight
Glad with their light
fragment of the plan
That links the powers of
the destinies of man.
—[Elizabeth Roberts Macdonald in Independent.

We Sell the Gustav Stickley Craftsman Furniture



Considerable confusion has developed in the use of "Stickley" and "Craftsman" in connection with furniture. Here is the correct statement of affairs: Gustav Stickley is the original Stickney and the originator of the Craftsman movement. All others are imitators.

No other store in Los Angeles can sell you the genuine Gustav Stickley Craftsman furniture. We now have good assortments of chairs, rockers, settees, Morris chairs, Davenports, library tables, bedroom pieces, brass, wrought iron and copper brackets and ornaments and draperies.

Although in this novel factory there are no machines and every piece is done by hand, the prices of its products are moderate indeed.

It will be our pleasure to show you the goods at any time and present you with a copy of "Craftsman," the official magazine of the shop.

Niles Pease Furniture Co.

439-441-443 South Spring St.

Shirt Waist Suits to Order

We design and make to order shirt waist suits of the better kind. None but the most skilled tailors are employed in our workrooms and the utmost care is used in turning out Machin made-to-order suits. Every garment must be right before our label goes on it. We invite you to look over our splendid assortment of new fabrics for Fall and Winter. You're sure of a perfect fitting suit if you order it at Machin's.



Exclusive Styles in Waists

The large assortment of tailor-made waists from our own shop is augmented by an extensive display of exclusive designs in lace, silk and net waists for evening wear. You'll not find such a line of high-grade waists elsewhere in Los Angeles. Everything from the tailor-made mohair or batiste waist at $4 to the rich designs in lace and net at $25 and $30.

Newest Neckwear and Belts

Bigger and better than ever is the Machin display of neckwear and belts this season. All that is new, clever, exclusive is here. You can buy the high-grade kinds here at no greater cost than you usually pay for goods of inferior make.

Moneybak Silk Petticoats

These high grade silk petticoats are guaranteed not to crack or split. Money back if they do. We are exclusive agents.

Machin Skirt Co. High Grade Skirt Makers. 124 S. Spring St.

the Field of Fresh Literature—What the Authors are Doing and Saying.

wife, but did not like the inscription. "Here she sleeps," thinking it safer little. The sculptor suggested that might add something else, whereupon Sanpontino said: "Well, then, put Do not waken her!"—[La Caricaturista.

Teacher (to pupil:) The correct is 275. Now I will prove it to you. Lazy Pupil: Oh, please don't trouble right.—[La Caricaturista.

A celebrated actress, fresh youthful-looking, was in the habit invariably taking eighteen years her age. She was called once law case and gave the usual reply Her son was called immediately and on being asked his age, he plied promptly, "Six months older my mother."—[Il Riso.

Dr. Zetteri, a celebrated was asked why he never "Well," he said, "marriage either paradise or inferno. Now not deserve paradise, so I should not get it, and inferno, I have a objection to."—[Il Riso.

Tambourini met a friend who asked him to lend him "Well," said Tambourini, "here keep them as a present. In we both gain."—[Il Diavolo

BITS OF VERSE.

The Electric Cars at Night.

We sat on the porch at watched the cars go by.
(Watched through the screen of under a brooding sky.)
With gleam of light resplendent,
A hum of mighty sound—
The force that flares in lightning
A human uses bound.
Out of the dark they came, dark they fled.
Each with its freight of souls, thought with their going
Glad with their flight beholden
A fragment of the plan
That links the powers of nature
The destinies of man.
—[Elizabeth Roberts Macdonald in Independent.

NEW BOOKS REVIEWED.

[BY A TIMES REVIEWER.]

FICTION.

[illegible]. By Gustav Frenssen. Translated by Mary Alden Hopkins. Harper & Co., Boston. Price, [illegible].

In Holstein comes the little [illegible] "Holyland," among [illegible] folk are played [illegible] of Gustav Frenssen's re- [illegible] story, "Hilligenlei." The [illegible] with the realism of [illegible] scenes; the realism that [illegible] degenerate types, but [illegible] in this case, simple, [illegible] human nature in whose [illegible] dreams, loves, disappointments and deaths are typified [illegible] the farm. Quiet as Hilligenlei [illegible] have drifted all the great [illegible] of government, religion and behind and be- [illegible] fill all the old needs—of [illegible], and of the insist- [illegible] 'Round about the bay of [illegible] at the foot and under the [illegible] of the great sea dyke, clustered [illegible] houses, in which dwelt la- [illegible]rmen and small farmers. [illegible] living extraordinarily [illegible] in their dark, low-roofed [illegible] away from the church, had [illegible] time past brooded over a [illegible]. They called themselves [illegible]ers," and lived in the be- [illegible] little town of Hilligen- [illegible] country round the bay [illegible] no day a real Hilligenlei, [illegible]. They looked for the [illegible] of God in the bay. The se- [illegible] indeed, the last of [illegible] for the faith was dying [illegible] Heidenrand." To old [illegible] was apparent that the life [illegible] anything but ideal. [illegible] like the men of old, for [illegible] of one who should teach [illegible] redeem the land from its

[illegible]sphere are born three [illegible] the son of a girl [illegible] whose tragic death at the [illegible] of the story, through neglect [illegible] mother and the midwife— [illegible] over their tea about the [illegible] of the child—is oc- [illegible]d by outbursts of strong reli- [illegible]ous and prophecy from old [illegible]ke her, Tjark Dusenschoen, [illegible] of illegitimates, [illegible] his life through, on his [illegible] back, from a may- [illegible] betrayed by a king and [illegible] descent from some [illegible]; and he looks [illegible] common villagers about [illegible] city clothes and ways [illegible] world, and floats [illegible] of wheat finance to which [illegible] by his self-confidence [illegible] of seeds. The second boy [illegible] a lightship keeper and [illegible] pupils who love each [illegible] children tenderly. [illegible] is devotion; in the [illegible] strain of intellectual [illegible] has made ascetics [illegible] becomes lightship [illegible] be in sight of, yet [illegible] family, and thus [illegible] variation of increasing [illegible] hinging into life sons [illegible] no more chance in it [illegible] he has always longed [illegible] and has never been [illegible] field work, and he [illegible] inherit his lot and [illegible] the humble villagers. [illegible] of modern socialistic [illegible] into a better fu- [illegible] becomes hopeful [illegible] returns to his [illegible] manner from his [illegible] Balderwand, still [illegible] of his people, [illegible] his eyes, and [illegible] that he is the one [illegible] in Hilligenlei. [illegible] Pe Ontjes Lau, [illegible] harbormaster, has [illegible] of him from in- [illegible] with him every- [illegible] with him as with a [illegible] him to think and [illegible] becomes the prac- [illegible] man of the village. [illegible] in the end, the girl [illegible] most beautiful, proud, [illegible] girl in Hilligenlei. This [illegible] daughter of the school [illegible] Boje, who brings [illegible] the new social-demo- [illegible] ideas in the cause of Kai [illegible]. All the Boje tribe are [illegible] good, large, beautiful [illegible], intelligent, outwardly [illegible] inwardly hot of heart; [illegible] proudest and coldest and [illegible] of men because she has [illegible] her birthday is too [illegible] day of her mother, [illegible] to the teacher was [illegible] by her father. [illegible] workmanship of the [illegible] unusual order. The [illegible] description of the [illegible] neighbors' folk is matched [illegible] figurative qualities of the [illegible] intellect, which crop [illegible] and frequently in [illegible] of great beauty. Instance, [illegible] between Heinke and [illegible] native, and between [illegible] Kai Jans:

[illegible] the anxiety—he only [illegible] and the love shin- [illegible] eyes, and kissed her [illegible] laughing in his [illegible] of gladness. Then, looking [illegible] kissed it again and [illegible] bounding with irre- [illegible]: 'For seven years [illegible], brooding on the [illegible], till at last the Mber [illegible] in the land came and [illegible] her echoing voice, [illegible] my feet and beheld the [illegible] and the kingdom [illegible] took her by the [illegible], looking into her face. [illegible] me—look at me. How [illegible] are!'

[illegible] in pain: 'Dear Kai— [illegible] I cannot, cannot tell [illegible]

[illegible] was singing a joy- [illegible] he did not hear the [illegible] voice: 'Come, let us [illegible] by the quiet way [illegible] There shall be [illegible] today! Tomorrow I [illegible] the song of our [illegible] man yet has sung. [illegible] has always talked [illegible] nothing; a tiresome, [illegible] I have been to you. [illegible] have never had any [illegible]. Have I ever told [illegible] you walk? Like [illegible] that has just been [illegible] I ever told you how [illegible] carry your shoulders? [illegible] a down on each, whom [illegible] you went. Have I [illegible] how beautiful your hair [illegible] how wonderful when it [illegible] on his shoulders.' [illegible] the book, from cover [illegible] to the old problems— [illegible] over these last [illegible] of government [illegible] of capital and labor; [illegible] of old dreams about [illegible] dreams and those [illegible] book is probably dea- [illegible] of the most discussed [illegible] problems in this, as in

[illegible] By Mary E. Wilkins Free- [illegible] printed for A. Ham- [illegible], 10 cents.)

[illegible] a story in Mary E. [illegible] earlier style, but [illegible] best in that style. [illegible] strong one, a story [illegible] that one or two others have attempted to handle—the question whether it may ever be right to relieve suffering by putting an end to a human life. Such an ending to of life forms the climax of the book, but the plot has other features that give room for powerful work. Briefly: Dr. Gorden is a country practitioner with a beautiful wife, who lives with him under the name of his sister. Dr. Gordon had two sisters, one of whom married a scoundrel and died in giving birth to a daughter. It was given out that her child died with her, and the father was never allowed to know of the existence of his daughter. The other sister of Dr. Gordon, also mother of a daughter, being on the point of going to England to live with wealthy relatives of her husband, Dr. Gordon persuaded her to say that she was going to live with him, and then, marrying, he caused his wife to play the part of the second sister, assuming her name. The girl was thus protected.

Yet in some manner her father gains an inkling that she is not dead, and begins following the supposed daughter of Mrs. Ewing to obtain a glimpse of her face. It is at this point that Dr. Elliott, a young practitioner, comes on the scene, to act as assistant to Dr. Gordon. He first falls in love with his chief's supposed sister, but is informed of her true relation to the doctor. Later, his affections center on the doctor's niece. On the evening of this entry into the village where he is to practice, he comes on the girl in mortal terror because she has been followed by a man who, she has an uncontrollable feeling, is trying to make her turn and look at him. This man follows her many times afterward for the same purpose, and finally lies in wait for her and her lover when they are returning from a drive at night. Dr. Gordon, who is unarmed, looses the bulldog that he has recently bought, and the dog, attacking the waiting man, inflicts a wound that runs into erysipilis and kills. The loosing of this brute is occasion for the presentation of another problem to the mind of Dr. Gordon—the question whether it is ever right to take life to rid the world of moral evil.

Then comes the death of Mrs. Gordon, or Mrs. Ewing, as she is called. She is the victim of a disease that is continual torture—pain that can be relieved only by morphine. But she has a weak heart, and there is danger of killing her by an overdose. Her torment increases day by day, and finally, when she is screaming in agony, Dr. Gordon, though he knows that he risks her death if he gives her any more of the opiate to relieve her, is unable to endure the sound of her pain longer, and administers another dose—which he sends the younger physician to inject. Mrs. Gordon dies, and all actors in the tragedy—the two physicians, the nurse and the niece—are overwhelmed. A coolness arises between the lovers; and the situation is relieved only by the nurse, who confesses that she heroically diluted the morphine with water, so that the injection for which the physicians were responsible was harmless, and that she herself, unable to endure Mrs. Gordon's agony, gave the fatal dose.

The strong features of the story are, of course, the dramatic handling and the character study. Hamburger & Sons are exclusive agents for this cheap edition of the book, of which print and binding are those of the $1.50 novels.

—o—

An Invalid's Story.

CUPID'S MIDDLEMAN. By Edward B. Lent. Cassells & Lent, New York. (Price, $1.50.)

Edward B. Lent, one of the world's quiet benefactors, as a cheerful invalid who tries to lend his talents to the cheering of others, and has already written one entertaining book turning on his illness, "Being Done Good," has this season put out another volume under the title quoted above. It is the story of the love affair of a friend of the invalid, in which love letters written years before and chiefly for the amusement of the two play an unhappy part; the wandering brain of the letter writer, in hospital, adding strange fancies and exaggerations to the facts. It is a whimsical tale, expanding incidentally on the charm of trained nurses, the average stupidity of detectives, and a number of other points. Those who appreciate the manliness of courage and good cheer in face of invalidism will doubtless be interested in this, Mr. Lent's second story.

—o—

An Old Plot.

THE PRINCE GOES FISHING. By Elizabeth Dyer. D. Appleton & Co., New York. (Price, $1.50.)

This is a moderately amusing story, written, however, without large literary skill, and embodying a plot old as Lalla Rookh and older—the story of a prince who wins the love of his bride-to-be by accompanying her wedding train in guise of one of the attendants. In this case the prince travels as the officer in charge of the escort. The opening scenes of the story are by far the best. The treatment loses in vividness, in dramatic action and emotional force later on, and the climax is weak.

—o—

An Oriental Tale.

THE HOUSE OF ISLAM. By Mark Duke Pickthall. D. Appleton & Co., New York. (Price, $1.50.)

Two brothers of totally different character are the study of this book. One, Shems-ud-din, a holy and unselfish man, who lives according to the rules of the sages and the dictates of a noble heart, and, unskilled in the wisdom of the world, continually appears to dare and sacrifice everything, yet acquires ever greater power and honor. The other brother, Milhem, actuated only by selfishness and sacrificing all other considerations in the struggle for self-advancement, finds fortune the opposite of that of Shems-ud-din. And the end of it all is that Shems-ud-din, out of the evening calm of his life, looks back and sees "the vanity of man's endeavor, from least to greatest, upon the earth, and how it floats on God's mercy as a boat on a mighty deep." The book is written in strong ethical-philosophical vein, in oriental spirit; and the author has evidently read much eastern literature.

Kai Jans dreams through his boyhood. He tells strange tales out of his own imagination to the children who wonder at and admire him. But the problems and sorrows of the world overwhelm him. Old Hule Belderwand believes in the deliverer who will make Hilligenlei in reality a holy land; but Kai Jans despairs of this. On the other hand, he believes that somewhere in the big world there must be a true holy land, where people are happy and good; and he sets out to find it. He becomes a sailor and sees many lands, but nowhere does he discover what he seeks. With him is Pete Boje, Anna's brother. They see hardship and adventure, but no holyland. After four years of this, Kai returns to Hilligenlei. In the meantime a wound received in a storm cripples him for awhile, and to keep him from melancholy because of his uselessness, a passenger teaches him Latin. This reassures an earlier liking for study, and thus he comes to fulfill his father's desire that he should study and get learning. By and by he goes to Berlin to study theology, for still the sorrows and problems of the race oppress him. But questions arise within him which his studies do not answer satisfactorily; recent Bible criticism reaches him, he ceases to believe as did his fathers. So he returns again to Hilligenlei without completing his course. Men and women are now his studies, and the iron of human pain has entered his soul. So he ponders, and love passes him; Anna Boje spurns the dreamer for the man of action.

But her younger sister has always had a particular liking for Kai. Heinke Boje is as tall as Anna, but not of the same spirit; Anna is heroic in cast; Heinke is lighter of mood, girlishly sweet and tender, full of pretty ways. Kai, however, has nothing but friendship for her; absorbed, now, in melancholy, he scarcely sees her. There comes another, the new teacher—William Boje being now deceased—who takes lodgings with the Bojes and is daily served with coffee by Heinke. The story of the love making of these two is one of the prettiest and most original in recent fiction.

The introduction of modern methods of finance into Hilligenlei, through Hjark Dusenschoen, and other transforming changes in the simple village life do not bring Kai Jans to a more cheerful mood; on the contrary, his melancholy becomes so great and noticeable that the tender and affectionate heart of Heinke is touched. During an absence of her betrothed, she seeks him out and attempts to cheer him up—with a success far beyond her anticipation. For the new attractiveness which has come to her with the joy of love wins all the heart of her earlier choice. And in this dilemma she is amazed to find how the old tenderness for Kai returns. She loves him so well that, but for the other she would gladly become his wife. But she is promised to the other and will not betray him. His return, too, convinces her that, after all, he is one she would have for husband.

In this crisis, the spirit of Kai Jans is again broken on the wheel. But Heinke has spurred him on to a work that earlier he had outlined to her as one that some one should undertake—but that hitherto he had only dreamed about—the writing of a life of Christ that should show him to the people according to newest researches, a man of men, a man among men, but strong, pure, tender, beautiful in life and death. In his sorrow now comes to Kai the meaning of all his suffering. "Did you think you could tell the Savior's story with laughter in your heart?" And he begins his task. The little book, when finished, he gives to Heinke.

About a fifth of the book is occupied with this story of the life of Christ which Kai Jans wrote—the life that was to teach men more because it was the life of a man and not of a son of God in any exceptional sense. And Heinke marries, and by and by by Kai receives strength to see her again in her happiness and to know and love her children. But Kai dies early—the book closes with his burial, and the speech about it of those who knew him. Hjark Dusenschoen says: "It's a pity that he never came to anything—he was such a gifted fellow. But, you know, he had no class feeling. That was what it was. He always remained the workman, the country boy. He never rose—that was his failing."

JUVENILE BOOKS.

Anna Chapin Ray.

JANET, HER WINTER IN QUEBEC. By Anna Chapin Ray. Little, Brown & Co., Boston.

Anna Chapin Ray's new book is another Canadian story, not quite so interesting and not quite so well told as the last, but a very good book, nevertheless, and one that young people, both boys and girls, but, perhaps, more especially the latter are sure to enjoy. A Canadian boy and girl, brother and sister, and the boarders whom their mother, through loss of property, is obliged to take, a brother and sister and mother from the United States, are the personages of this book. The contrast in the fortunes of the Canadians and their boarders does not stand in the way of a very warm friendship among the young people, and this is only the more firmly cemented in the end by some intermediate misunderstandings that arise from differences of nationality. A well-meaning, but eccentric and not very brilliant Englishman, affords amusement to the four friends, and finally becomes the aid of the impoverished Canadians to better fortunes. Tehre is much in the book regarding Canadian sports and customs.

—o—

From Greek Literature.

LONG AGO IN GREECE. By Edmund J. Carpenter, Litt. D. Little, Brown & Co., Boston.

In simple prose Edmund J. Carpenter tells the story of Homer's "Battle of the Frogs and Mice," a part of Aristophanes's "Birds," Ovid's tale of the race of Atlanta and Spomene, other stories from Apollodorus and Museeus, Lucian, Moschus, Virgil, Plutarch, Diodorus Siculus Theocritus, Hesiod, Pindar, Euripides, Apollonius etc. The book is a good one for the young people's home library, the tales being both interesting and instructive historically.

MISCELLANEOUS BOOKS.

Lincoln at Gettysburg.

THE PERFECT TRIBUTE. By Mary Raymond Shipman Andrews. Charles Scribner's Sons, New York. (Price, 50 cents.)

This is a dramatically conceived and strongly written little story about Lincoln's Gettysburg speech—its writing and its delivery, followed by utter silence, though the two-hour scholarly address of Everett was received with a storm of applause. According to the story, Lincoln was deeply depressed by his apparent failure to move the people, and, wandering about in the night, in melancholy reflection, was taken into a sick room by a boy hunting a lawyer to draw a will for his dying brother, and there, from the lips of the invalid he heard the seemingly cold silence of his audience explained, and his speech called one of the greatest in history.

The publishers have done well to print this effective story under separate cover. It is one that appeals to and nourishes the spirit of real patriotism an excellent gift for young people, for whom especially it is intended, but a story that any one may enjoy reading.

—o—

Booker Washington.

PUTTING THE MOST INTO LIFE. By Booker T. Washington. Thomas Y. Crowell & Co., New York. (Price, 75 cents net.)

A little series of week-end talks to Tuskegee students is here enlarged and issued in book form. Manly and helpful in spirit, they may be read with advantage by any one, although especially intended for students of Mr. Washington's race and adapted to their needs.

—o—

New Thought.

THE PHILOSOPHY OF REST. By Ella Adelia Fletcher. Dodge Publishing Company, New York. (Price, cloth, 25 cents; leather, $1.25.)

This is a booklet turning, as is indicated by the title, on the value of rest for health and peace, yet preaching, above all, the power of mental force in matters of physical vigor.

NATURE BOOKS.

A Song Bird's Story.

THE STORY OF SCRAGGLES. By George Wharton James. Little, Brown & Co., Boston.

Those of us who love animals will be grateful to our neighbor, Mr. James, for his beautiful story of a little pet of his—a song sparrow, who was handicapped from birth by physical defects that prevented its flying and left it in danger of an early death but for Mr. James's kind intervention. The story is written with great tenderness—in a manner to delight those who believe in this finer spirit of brotherhood and pity toward weaker species rather than the savage blood-lust and pleasure in destruction. "Scraggles" became Mr. James's intimate comrade and playmate—and even assisted, in a manner, at the composition of a book that is now well known to the public. And Mr. James has written so simply of his tiny friend that no better book could be given the children to teach them gentleness; while older people will find the story equally interesting.

The very beautiful introduction to the little volume deserves quoting:

"Most of our Indians have a tradition that in the days of old animals and man had a common speech. Each was able to understand the other, and thought and language were common to all. It was not until man began to regard himself as superior to the animals, and think of them as 'lower,' that this oneness of speech and relationship was lost. Since then envy, jealousy, anger, on one side, and conceit, pride, and contempt on the other have widened the breach, while Love has stood with tearful eyes, looking on at the sad and unnatural estrangement.

"But in these latter days prophets among the white race have risen up to awaken again within man the desire for brotherhood with the humbler creation of God. Thoreau, John Burroughs, John Muir, Ernest Thompson, W. J. Long, Elizabeth Grinnell, and many others, are showing us our kinship to the birds, buds, bees, blossoms and beasts. It is with the two thoughts before me of the common speech and understanding existent between the animals and man, and of the kinship that affection shows us does really exist, that I have written the 'Story of Scraggles,' from her viewpoint, with the confident anticipation that young and old alike will enjoy this truthful record of a sweet and beautiful little life."

This book is especially recommended to the attention of all people interested in humane work, and of all true friends of Nature in general.

NEW MAGAZINES.

Elizabeth Robins Pennell and Joseph Pennell are preparing for the new volume of The Century an illustrated series of descriptive articles on "French Cathedrals." They are intended to have special interest for travelers and art lovers.

Recollection of Whistler in Paris, Venice, and London by Cyrus Cuneo, the artist, and Otto Baucher, the etcher, both of whom enjoyed delightful comradeship with the great painter, will be coming among the features of The Century in 1907.

A very timely and searching article in the October World's Work deals very frankly with "The Hearst Myth." It shows, perhaps more than any other article written about the originator of Hearstism, how a great game of bluff is played with other men's brains. In view of Mr. Hearst's great activity in New York politics just now, this article has a peculiar significance. The article, by the way, is by "Q. P.," whose article on "The Life Insurance Machine," in the World's work, attracted such wide-spread attention.

In the October number of Farming appeared the first series of articles of the utmost importance to the live stock and dairy interests of this country. Consumption carries off over 150,000 human beings annually. It causes enormous losses in every branch of the live stock industry, but more particularly among our dairy herds and swine. The best authorities agree that this disease is surely transmitted to human beings through infected milk, butter, cheese and meat, and constitutes a serious menance to the public health as well as a serious financial loss to breeders. The remedy lies with them. These articles present the results of investigators. They show the rapid increase of bovine tuberculosis in this country; how it is spread from herd to herd and delivered to thousands of families in their daily milk supply; how the farmer may apply every safeguard known to science.

The forthcoming special number of the International Studio, published by John Lane Company, will be entirely devoted to the subject of old English country cottages. For the express purpose of illustrating this work a series of pen drawings, numbering at least one hundred and fifty, have been made of picturesque cottages in various parts of England—the Home Counties, Midlands, the West of England, Cheshire, Shropshire, etc., etc., and these will be supplemented by numerous colored plates reproduced from the original drawings by water-color artists who have specialized in this direction, including Mrs. Allingham, Wilfrid Ball, W. Pilsbury, Grosvenor Thomas, Walter Tyndale and others. These, together with the many illustrations which the volume will contain of all kinds of details of cottage architecture, both internal and external, and including the garden and its accessories, will make the work one of much interest.

Chester Holcombe's excellent article, "The Missionary Enterprise in China," recently published in The Atlantic, occasioned much favorable comment in both the secular and the religious press, and in response to general request it will be published in separate form by the Revell Company.

The University Digest, published by the University Research Extension, Chicago, is a new monthly of a most desirable kind. Following is the publisher's definition of its intended scope:

"Its mission is to serve as a primary source of information to the student in every interest of life, as well as to the man of affairs who does not wish the stress of business to exclude him from the pleasure and benefits of the Life of the Mind. By a primary or first hand source of information is meant such knowledge about a masterpiece in literature, art or science, for example, which is derived not from comments upon these great productions, or from dictionaries and magazine articles, but from the original works themselves. Second and third hand information about the men and the books which are influencing civilization today is responsible for many misconceptions and unwarranted conclusions. It is a great mistake to be satisfied with a mere comment upon a great work, when it is within our reach to acquaint ourselves with the masterpiece itself. Nor is it fair to the author not to place him directly in touch with the people for whom he writes. It is true that the majority of readers stand in need of interpreters, but, after all, is not the best interpreter of an author the author himself? To condense, select and arrange an author's thought, and then to pass it through a sieve, so to speak, which, while permitting the details to run out, shall preserve and present the essentials, is a more valuable service, not only to the makers of books, but also to the public that can appreciate them, than that which is rendered by the ordinary magazine article."

PEOPLE AND THINGS LITERARY.

Bram Stoker's "Personal Reminiscences of Henry Irving," which has been looked forward to as the authoritative biography of the great actor, was published by the Macmillan Company on Saturday, October 13, the anniversary of Irving's death.

Doubleday, Page & Co. have just published a reprint of one of Frank Norris's most appealing stories, "The Joyous Miracle," which appeared originally in McClure's Magazine. It is one of the best things written by the man whom many critics believed was destined to become the greatest American novelist.

The next contribution to the "Farm Library" will be "Farm Animals," by E. V. Wilcox. It has been prepared with a view to making it a valuable manual of how to breed and care for, use and doctor all the animals on the farm. Another volume in preparation is "Soils," by S. W. Fletcher. Other volumes to complete this library will be "Farm Equipment," "Field Crops," "Special Industries," "Farming as a Business" and "Fruits and Vegetables."

In view of the fact that William Jennings Bryan is the model for the hero of Mrs. Mary Dillon's new book, "The Leader," it is interesting to recall a list of statesmen who have figured in American novels. The list includes the following: Washington, in "Richard Carvel," by Winston Churchill; Grover Cleveland, in "The Hon. Peter Sterling," by Paul Leicester Ford; Lincoln, in "The Crisis," by Winston Churchill; Alexander Hamilton, in "The Conqueror," by Gertrude Atherton; Andrew Jackson, in "Peggy O'Neal," by Alfred Henry Lewis; Gen. Grant, in "The Captain," by F. C. Williams; Aaron Burr, in "Blennerhassett," by Charles F. Pidgin; Richard Croker, in "The Boss," by Alfred Henry Lewis.

"A Lady in Waiting," by Charles Woodcock Savage, has been recommended to libraries by the American Library Association, and a German edition of the same novel will be published in September, 1906, by Herman Hilliger, the German publisher, Berlin-Leipzig. The translation has been made by Emma Vely, the well-known German novelist. The illustrations are by Prof. Pape, Court Painter to the German Emperor.

In the last of his papers on "The Future in America," published in Harper's Weekly, H. A. Wells describes a characteristic interview with President Roosevelt: Mr. Wells had suggested a pessimistic prophecy of America's future—that she "must presently lose the impetus of her ascent and culminate and pass." "With one of those sudden movements of his," he relates, "the President knelt forward in a garden-chair, thrusting out his familiar gesture, a hand first partly open and then closed. 'Suppose, after all,' he said, slowly, 'that should prove to be right. That does not matter now. The effort's real. It's worth going on with. It's worth it—even then.' 'I can see him now,' comments Mr. Wells, 'and hear his unmusical voice saying, 'The effort—the effort's worth it,' and see the gesture of his clenched hand and the—how can I describe it?—the friendly peering look of his face, like a man with the sun in his eyes. . . . He sticks in my mind as a many-sided symbol of the creative will in man. He kneels out, assertive against his setting—and his setting is the White House with a background of all America."

Cash or Credit—Your Choice

$15.50 Dressers This Week $10.50

Our Credit Plan

We have a credit plan that has stood the test of every possible condition. It has proven satisfactory to the customers in every case, for it takes care of him first of all. We have removed all the unpleasant features that are commonly incorporated in selling contracts.

If you want credit we want to tell you more of our plan.



Plenty of Them, Too

Three styles to choose from, one of which is shown on the right. These dressers are made of ash, but the finish is so similar to oak that it takes an experienced eye to tell the difference. Another feature we want to mention is the splendid cabinet work so seldom found in dressers of this grade.

We know you will like these dressers and we know you will appreciate them at $10.50



$2.00 Rockers for $1.50

Fine solid oak rockers in the golden finish. Every part is strong, every possible weak point being reinforced—service is absolutely sure. The seat is cane of the best quality. You save 50 cents on every one of these you buy.

90c Chairs for 50c

Here is a hardwood chair in the golden oak finish. It is far better than you can logically expect to get for 50 cents—even for 90 cents. It will give you service, that's sure. The picture tells the story as to style.



INVALID CHAIRS We buy, sell and rent them and always carry a good assortment of the best—nothing but the best.

Lace Curtain Sale

A clean-up of odd pairs in both ecru and white. Designs are splendid and, of course, all different. The prices are cut as follows:

$1.50 curtains, 50c pair.
$2.25 curtains, 75c pair.

Early comers will get the best, of course.

Don't be late.



$4.00 Wool Blankets $2.00

Full size wool blankets, the kind you would be glad to pay $4.00 for. The quantity is limited. Don't come later than Monday expecting to get all you want.

Sale of Carpet Remnants

Remnants of All-Wool Ingrain Carpets in lengths ranging from 1 to 20 yards. This is your chance if you can use small quantities. 85c regular, while they last (which won't be long,) yard 50c

A Special Desk Bargain

For some office man who wants a snap. It is in the mahogany finish, is full 84 inches long, has drawers on both sides and is perfectly finished. Worth $90. Goes this week for $50

Art Squares 9x9 Feet $3.25 Worth $4.50

Gem Furniture Co.

531-3-5 SOUTH SPRING ST., LOS ANGELES CAL.

Art Squares 9x12 Feet $4.00 Worth $5.00

The Largest and Best Equipped Dental Offices on the Pacific Coast

YALE

444 So. Broadway
Parmelee-Dohrman Bld'g
Home Phone 3544

DENTISTS

Every Painless Method and Modern Instrument Known to Dentistry

WE ASK JUST ONE FAVOR
SEE US BEFORE YOU GO ELSEWHERE

$50 For Any Tooth We Cannot Fill or Extract Without Pain

Best Set of Teeth $6
NO FIT, NO PAY.

We do not believe in published letters, so easily forgotten. But the manager of the YALE DENTISTS will gladly refer you to many prominent American citizens. We have such men on our books as Col. John Clem, Quartermaster-General, District Pacific Coast, United States Army; Gen. P. P. A. Cleary, United States Army; Col. G. B. Walker, 18th Infantry, U. S. A.; Mr. W. M. Harriman of New York, railroad magnate and brother to president of Southern Pacific Railroad; Col W. H. Homner, U. S. A., Los Angeles, Cal., and as many others as you may desire.

We want your business and want to keep it always by giving you the very best work at most reasonable prices. Bridge Work, $5.00; Gold Crowns, $5.00; Gold Fillings, $1.00 up; Silver Fillings 50c and up; Extracting, 50c. Fifty dollars given for any tooth we cannot extract without pain. All work guaranteed for ten years in writing. Open evening till 8:30; Sundays, 9 to 12.

Out-of-Town Society.

[Contnued from Fifth Page.]

Thursday evening, at the former's residence in compliment to Mrs. J. E. Brada, of New York and Mr. C. O. Valentine of Hollywood.

Mr. and Mrs. Hoagland entertained Monday evening in honor of the birthday of their little daughter. A dinner to half a dozen little folks was followed in the evening by a musicale for twenty of the older people.

Rev. and Mrs. Steed and family, were tendered a reception at the Prospect Park M. E. Church Friday evening.

The first meeting of the music section of the Woman's Club is to be Wednesday afternoon in the studio of Mrs. Nellie Hibler, who is the leader of this section.

—o—

Santa Ana.

ON THURSDAY EVENING, at the home of the bride, Miss Carrie Thompson, youngest daughter of Mr. and Mrs. J. P. Thompson, was married to Thomas H. Sherrill, Rev. W. L. C. Sampson officiated. The house was beautifully decorated with smilax, pepper boughs and cut flowers. The ceremony was performed under a bell of white chrysanthemums, in front of a massive bank of potted ferns and smilax. "Annie Laurie" was played softly while the couple were being united. The bride wore a gown of white silk, with orange blossoms in her hair, and carried a bouquet of white carnations and maidenhair ferns. At an early hour Mr. and Mrs. Sherrill took their leave in an automobile, a shower of rice and old shoes pursuing them.

—o—

Hemet.

MRS. CHARLES FRICKER entertained a number of friends at bridge whist at her new home east of town Monday afternoon.

S. S. Williamson of Pasadena spent Monday at Hemet.

Dr. and Mrs. James Jackson entertained Mrs. M. G. Stone and Miss Dorothea Waters at dinner at Hotel Hemet Monday evening.

Robert Hansen, E. E. Thompson and F. W. Jordan of San Francisco were Hemet callers Wednesday.

Mr. and Mrs. J. C. Belton entertained informally at dinner Wednesday evening in honor of their wedding anniversary.

Mrs. W. C. Rayen has gone to Riverside to remain a few weeks.

—o—

San Pedro.

THE Anti-Honeymoon Whist Club was entertained by Mrs. Charles A. Brazee at her home in Wilmington on Wednesday evening.

The Priscilla Club was entertained by Mrs. R. Enevoldsen on Tuesday afternoon.

Mrs. F. J. Cox has returned from a visit with friends at Sawtelle.

Mrs. Hans Carlsen, who has been visiting Mrs. Floyd Pettit at Jolo, Cal., returned home on Wednesday.

The Wednesday Afternoon Whist Club was entertained by Mrs. R. G. Dupuy at her home on Sixth street.

—o—

Whittier.

MEMBERS of the Whittier Woman's Club listened on Wednesday to an address by Dr. O. S. Barnum of Los Angeles, on "El Camino Real." The address was given under the auspices of the Landmarks Section of the club, the chairman of which, Miss M. E. Grippen, presided. The next meeting of the Woman's Club will be held on November 7, and will consist of an outing at the beautiful home of Mrs. J. L. Barlow of Rivera.

Mr. and Mrs. William K. Green entertained on Monday evening in honor of Wilson Trueblood of St. Louis. The festivities were in the nature of a family reunion, more than twenty-five members of the Trueblood family being present.

Because of the approaching departure of Mrs. J. R. Henderson for her new home in Los Angeles a company of her friends gathered at her home on North Bright avenue on Monday evening. The guests were members of the Rathbone Sisters, of which order Mrs. Henderson has been an active member.

Saturday evening Mr. and Mrs. John T. Kirkwood opened their College avenue home to a party of friends, the guest of honor being Prof. Howard Hockett of Whittier College.

Miss Maude Hurst is at San Bernardino, the guest of Miss Winifred George.

Mr. and Mrs. Paul Treckey of Santa Ana have been guests this week of C. J. Cornell and family.

Miss Clara Howard has as her guest Miss Myrtle Stevens of Oakland.

Mr. and Mrs. Edward Beatty have returned from their wedding trip and will be at the home of Mrs. Beatty's parents until the completion of their new home.

—o—

Rivera.

LAST Saturday two Rivera couples were quietly married at Santa Ana, and are now receiving the congratulations of their many friends. The brides were two pretty sisters, Misses Stella and Bessie Enyart, and the young men to whom they were married were, respectively, Arthur Stone and Frank Fletcher. The young people will make their homes at Ranchito.

An interesting programme of music and recitations was given at the I.O.G.T. meeting on Monday evening. Reports from grand lodge were also given by Miss Addie Lont and Alex and Harlan Cate.

Mrs. Osborn Burke and daughter are at Long Beach for an extended outing.

Ocean Park.

MAJ. M. A. BREEDEN, Attorney-General of the State of Utah, and a brother of H. C. Breeden of this city, is a temporary resident of Ocean Park. Maj. Breeden and family are comfortably domiciled in the handsome cottage at No. 9 Thornton avenue, which they have leased for the winter season.

The Ladies' Guild of the Episcopal Church held a pleasant social and business meeting at the home of Mrs. Taylor, No. 188 Wadsworth avenue, on Wednesday afternoon.

Miss Zeline Hillary and Miss Lauzine Pratt of Los Angeles have been the guests of Mrs. William Newell during the past week.

Harry A. Hull has returned from a trip to Nevada, where he went to look over some mining properties.

Senator H. Dorsey Patton, who has been on an extended visit to his mining interests in Nevada, returned home on Thursday.

Camillo and his orchestra of thirty young ladies were greeted with a large and appreciative audience at the Venice auditorium on Thursday evening.

Robert R. Rennie celebrated his twenty-first birthday on Thursday.

Mrs. Charles Rose left Wednesday for a visit to relatives and friends at St. Louis, Mo.

—o—

Santa Monica.

MISS SUSAN J. NICKELL and James K. Hutsell were married at high noon on Monday at the home of the bride's parents on Oregon avenue, the Rev. Mr. Stevens officiating. The bride is the daughter of J. F. Nickell of this city. The groom is employed by the Santa Fé Railroad at Point Richmond, where the couple will be at home after November 1.

Last Sunday was the tenth anniversary of the wedding of Rev. and Mrs. George Ringo, and in honor of the occasion the members and friends of the Christian Church of Ocean Park, of which Rev. Ringo is the pastor, gave them a delightful surprise on Monday evening. After an hour of social intercourse, light refreshments were served. Before departing, Rev. and Mrs. Ringo were presented a box well filled with "tin," decorated with the Goddess of Liberty, and they will long remember the tenth anniversary of their marriage.

N. B. Folsom and son, Will, of Fourth street and Arizona avenue, are enjoying an outing at Elsinore. They expect to be absent two or three weeks.

The Hiawatha social, under the auspices of the Epworth League of the First M. E. Church, on Thursday night, was a grand success.

L. B. Goodrich of Second and Nevada, who has been for the past month at State Center, Iowa, has returned to his Santa Monica home.

Mr. and Mrs. H. G. Dunston, who have returned from a visit to Illinois, after an absence of two years, have taken the cosy cottage at No. 334 Eighth street.

Miss Godfrey of La Cañada, formerly of this city, was the guest this week of the Rev. and Mrs. J. D. H. Browne of Fifth street.

Elton Pendleton is on a pleasure trip to San Francisc and other points of interest in the northern part of the State.

—o—

East Whittier.

MR. AND MRS. H. L. MARSDEN celebrated their golden wedding on Tuesday evening, about one hundred guests being entertained at their pleasant home.

A party consisting of Mr. and Mrs. George L. Hazzard, Mr. and Mrs. E. W. Bacon, Mr. and Mrs. Arthur Swain and Mrs. Kate C. Lindley left Sunday for a ten days' trip to the Grand Cañon and near-by points

Mr. and Mrs. S. W. Barton had as their guest the first of the week Leonard Phelps, formerly of Indiana, but recently settled in Los Angeles.

Mr. and Mrs. M. T. Lee of Los Angeles have been visiting Mrs. Lee's parents, Mr. and Mrs. F. A. Fletcher.

Edgar Nordyke of Inyo county, but formerly of East Whittier, is visiting old friends here this week.

Robert Williams of Los Angeles has spent the week with his parents, Mr. and Mrs. L. R. Williams.

—o—

La Habra.

THE Woman's Improvement Club held a meeting last Thursday at the pleasant home of Mrs. S. D. Wester. The members enjoyed a well-prepared programme devoted to China and the Chinese people.

The La Habra Farmers' Club will meet next Saturday evening, October 27.

Ranchers of this section are interested in the coming Farmers' Institute which will be given here the first week in December. It will be conducted by J. A. Neff of the University of California, and in the two days' sessions, many of the problems which vex the rancher will be presented.

Mrs. Annie Gould has sold her forty-acre ranch to Mr. Chaffee of Los Angeles. The consideration is $7000. The place is set mostly to deciduous fruit, principally to apricots and peaches. Mrs. Gould will spend the winter in Pasadena.

Rev. Ireland of Los Angeles completed a series of meetings at the Baptist Church, large audiences attesting to their interest in the services.

La Habra tomate growers are busy men these days, the plants bearing heavily and being in fine shape. As the prices are steadily advancing with the growing scarcity of southern tomatoes, the growers feel confident of making good money.

BALTIMORE'S SEWER SYSTEM.

AN UNDERTAKING THAT WILL COST ABOUT $50,000,000.

Separate Sewer Systems to Be Constructed for Sewage Proper and for Storm Waters—Method of Purification Will Leave the Sewage 95 Per Cent. Free from Bacteria.

The city of Baltimore is engaged in the construction of a sewage system, so immense in its nature that it will cost probably $50,000,000 before completed. The entire present sewage system of the city will have to be remodeled and separate sewers built all over the city to take care of the storm waters, separate from the sewage, so it is estimated that approximately 700 miles of sewers and drains will have to be constructed. This does not include the house connections to be carried to the property line, which will add 100 per cent. to the above estimated length.

At the present time the city of Baltimore is closely built up, with heavy grades; is pierced by two railroad tunnels, with two streams dividing the city, which at times grow into raging torrents, and with low-lying land around the river front. Of the great work Chief Engineer Hendrick says:

The pumping station will require, to begin with, three 27,500,000-gallon plunger pumps, with additional pumps to be added later. The sewage will have to be lifted through iron force mains to a height of over sixty feet (the friction in the force mains making it equivalent to seventy-two feet,) in order to put it into the outfall sewer, to flow or float to the point at which it will be rained onto the filter beds.

On reaching Back River the sewage will first be deposited in huge septic tanks with a capacity of 25,000,000 gallons, where it will remain for six or eight hours, depositing therein much of its suspended matter as sludge, which gradually is reduced in quantity and made inoffensive by bacterial action, and finally is discharged on adjoining lands. The effluent from the septic tanks, which is a partially clarified liquid, flows to the so-called "sprinkling filters." The filters are composed of beds of small broken stone about nine feet deep, and cover an area of thirty acres. The sewage is discharged upon these filters in the form of spray from a number of nozzles placed about fifteen feet apart at their surface. The sewage filters or trickles through the beds, a thin film or liquid surrounding each stone, and issues below, freed from its putrescent matter.

This effluent then enters the settling basins, which have a capacity of 11,000,000 gallons, where it remains about three hours, and deposits the films of matter detached from the sprinkling filters.

The removal of the bacteria by the septic tanks, sprinkling filters and settling basins is about 95 per cent. of the number contained in the original sewage.

The final process of purification is secured by discharging intermittently the effluent from the settling basins upon artificial sand filters, by which substantially all the remaining bacteria and fine suspended matter are removed, so that the final effluent is clear and has obtained the highest practical degree of purity. These artificial sand filters are to cover an area of 100 acres.

The necessity for purifying the sewage to such an unusually high degree is due to the great oyster industry of Baltimore. The Baltimore oyster is known the world over, and it was therefore considered highly important that not a breath of suspicion should arise in regard to the purity of the oyster. Therefore the filter beds for purifying the sewage were located on Back River, a broad stream about half a mile wide, and following a very circuitous route some fourteen miles in length before emptying into the Chesapeake Bay at a point some distance from the nearest of the smaller oyster beds.

The difficulties in this great sewage project are numerous. Baltimore is very hilly in some sections and very flat in others. Both of these are objectionable features in sewage construction. For instance, on the steep grades it will be necessary to keep the velocity of the sewage flow down, which will necessitate drop manholes in order to flatten the grades. In the low-lying sections we will be below the tide level with flat grades. Jones's falls and Gwynn's flats bisect the city, necessitating siphons in some cases and greatly adding to the difficulties in the storm-water division, as they drain a very large area to the north and west and heavy storms cause them to become raging torrents, overflowing the low-lying sections of the city. There are also two railroad tunnels which pierce the city, one east to west and the other from north to south, and these have developed serious difficulties.

Baltimore being an old city, it has an accumulation below its streets of a perfect network of pipes of all kinds, some dating back possibly a hundred years. This adds to the many difficulties of construction. When you stop to realize that every house in the city, whether situated on a street or an alley, must be tapped by this new sewerage system you will then begin to see in a small way what it means.

Most sewerage systems grow up with the city, covering the period from the first settlement, but this system is to spring into existence, you might say, over night. No house can escape, the law making it obligatory upon the Board of Health to see that all houses are properly connected.

In building the sanitary sewers great care will have to be exercised in order to keep out the ground water, such as rainwater and tides, as every gallon that is allowed to enter the sanitary sewers will have to flow to the pumping station and be pumped and then pass through the filters, which, of course, adds greatly to the expense.

CUBAN WEALTH AND TRAFFIC.

If Cuba, so wonderfully endowed with natural advantages, so favorably situated for agricultural and commercial development, although periodically devastated by revolution and indifferently fostered in time of peace, was worthy, under the old Spanish domination, of being called the "Pearl of the Antilles," what might she become under an administration guaranteeing permanent peace and good government and justifying the investment of such capital as may be necessary to develop the riches of nature that up to the present moment have been but half revealed, says the Washington Post.

Cuba is entirely within the torrid zone, but not so far south as to make its climate characteristically torrid. The climate does not differ materially from our own Gulf States, but the rainfall is greater. Its insularity insures a moist, equable atmosphere, and the never-failing sea breezes of the afternoons and evenings tend to make the nights cool and comfortable even in the warmest months.

Shaped somewhat like Long Island, Cuba is long and narrow, being about 730 miles in length and in width varying from 18 to 118 miles. Its area comprises about 44,000 square miles. By way of comparison, it is larger than Massachusetts, New Hampshire, Vermont, Connecticut, Rhode Island, Delaware and New Jersey put together. The island would make almost four Marylands and about two West Virginias, and is greater in the aggregate of her square miles than either Indiana, Kentucky, Maine, Ohio, South Carolina, Tennessee or Virginia. The State of Pennsylvania has practically the same area as Cuba. The island lies 100 miles south of Key West, the most southern port of the United States; Havana is distant from Tampa 306 miles; from New Orleans 597 miles, and from New York 1227 miles. It controls the highway to the Panama Canal.

The last census of the island, taken in 1899, put the population at 1,572,797. Immigration has been steadily increasing, the number for 1904 being 20,217. A reasonable estimate of the present population is fixed by those best informed at about 1,700,000. Of the total population, 53 per cent. were native whites, 9 per cent. foreign whites, and 32 per cent. colored, the remaining 1 per cent. being assigned to Chinese and others unclassified. The figures as to the density of the population are significant. They indicate a population of 153 persons to the square mile in Havana province, decreasing to but 8 to the square mile in Puerto Principe. Havana province, therefore, is about as thickly settled as New York State, and the last-named province about as much as the State of Washington. It has been estimated that Cuba is capable of supporting, in comfort and prosperity, a population of at least 15,000,000, which would be 340 to the square mile, or less than the density of the population in Rhode Island or Massachusetts. The census of 1899 found sixteen cities on the island having a population over 8000. The chief of these is Havana, with 235,981; Santiago, second, with 43,096, and Guines, a suburb of Havana, at the bottom of the list, with 8349 inhabitants.

The total trade between this country and Cuba during the last fiscal year amounted to $132,743,519. During that period Cuba sold to the United States sugar valued at $80,206,148, and tobacco valued at $17,474,269, her total exports to this country being $84,979,821, of which all but about $2,000,000 was dutiable and upon which the duty collected, according to the Department of Commerce and Labor's preliminary figures, was $42,923,632. In the same period the United States sold to Cuba merchandise aggregating $45,377,277.

The sugar crop of 1904 was 1,040,220 tons; 1905, 1,100,000 tons; and as experts claim the yield of Cuban sugar is two and a half tons to the acre, the total number of acres devoted to sugar cane amounted to not more than 450,000. There is said to be 5,000,000 acres of the island that might easily and quickly be turned into sugar plantations. If this estimate be correct, the imagination is dazzled by the contemplation of what Cuba would be capable of doing in the sugar-producing line if advantage were taken to the full of nature's gifts. The cultivated area of Cuba is about 1,000,000 acres, and, according to the last census, 47 per cent. of this was devoted to sugar production and 10 per cent. to tobacco. Adding the areas of cities, towns and very large tracts for pasturage purposes, it is found that only about 14,000,000 acres, or about one-half the island, has been developed. The remaining half awaits future exploitation, and is claimed to be, for the most part, as capable of high development as that which has brought great riches to the people of Cuba.

In 1903, according to official advices from Consul-General Steinhart, $100,000,000 of American capital was invested in Cuba, as follows: Sugar plantations, $25,000,000; tobacco lands and factories, $45,000,000; fruit lands, $2,500,000; mining property, $5,000,000; Cuba Railroad Company, $13,000,000; street railways, $8,000,000; other real estate and commercial investments, $1,500,000.

Judge (to prisoner:) You plead the excuse that you beat the complainant in mistake for another man, but he says he told you after the first blow that he was not the man, and yet you went on beating him. Why did you do so?

Prisoner: Because I was so furious to hear that he wasn't the right one.—[Wiener Salonwitzblatt.

La Princesse

The popular new French corset for both society and business women. The double lacing down the front gives the ideal curve to the back, while it permits the freest expansion of the lungs, which is the prime factor in developing a beautiful chest. The leading society women who wear our corset are readily destinguished for their beautiful figures and exceptional grace.

We carry other models in case you have a favorite. Our styles are all the best.

Let us fit you properly.

La Princesse Corset Parlors

343 SO. BROADWAY

Second Floor.

Mrs. Helen Burt, Cosetiere.



Removing Wrinkles And All Facial Blemishes In One Treatment

Madame Tully's parlors at Hotel Cumberland, 245 S. Olive street, are crowded daily by ladies who are well acquainted with this lady's reputation for positively removing wrinkles, smallpox pits, moles, birthmarks and scars permanently and scientifically eradicated by electricity. Superfluous hair removed with electric needle. Madame Tully guarantees all of her work and MADAME TULLY brings with her all of the latest inventions of Vibrators and all Facial Applicators. Toilet Preparations, etc. Ladies are invited to call. Address all mail, Parlors Hotel Cumberland, 245 South Olive street. Madame Tully will give a full course of instruction for professional use. The Madame has private apartments for patients while under treatment. It is not necessary to mention the merits of the Madame's work, as she is well known all over the country, where she has been engaged for twenty years in Dermatology.

Twin Bros. Dentists



(TWINS)

Use Painless Dental Methods. Thoroughly qualified—long experience.

305½ S. Spring St. Ramona Blk.

You see the doctors in person. Their pictures are in this announcement. No students to practice on you. Free!—cleaning and extracting with other work. We make a specialty of Gold Crowns and Bridgework and use only the very best of materials.

All our work is painless and fully guaranteed.



Painless Extractions, 50c; Fillings, 50c; Gold Crowns, $5.00; Bridgework, $5.00; Plates, $5.00 up.

Our motto: "Best work; lowest prices." Call and see samples of work. Open evenings and Sunday mornings.

Tel. Home, A5281 for appointment. DR. GLEAVES, Manager.

— Standard Cosmopolitan Prices Prevail —

The Paris Cloak and Suit House

— Two Fifty Two So. Broadway near Third St. —

Specialists Women's Ready-to-Wear Suits, Coats, Skirts, Furs

"Specialization---Its Commercial Benefits to Consumers"

When "THE PARIS CLOAK AND SUIT ESTABLISHMENT" determined to devote itself exclusively to "WOMEN'S READY TO WEAR OUTER APPAREL," it had in mind a more important purpose than the mere fact of selling CLOAKS AND SUITS of the ordinary kind at ordinary prices.

Not only is it our intent and disposition to offer the most diversified and exhaustive stock of suits, cloaks and furs at cosmopolitan prices for our regular assortments, but we shall offer from time to time "EXTRAORDINARY SPECIALS" that only specialization can offer in underpriced dependable ready-to-wear garments. Such a condition makes it possible for us to offer these important specials for Monday and Tuesday:

Extraordinary Suit Special for Your Autumn Selection — $17.75

New fall suits of the best selected Scotch mannish mixture woolens, English street walking effect, trimmed in braids and velvet inlaid, combining all the custom made ideas; value $22.50 to $28.00. Especially priced Monday.....

A New Model Autumn Suit — $25.75

Hand tailored broadcloth in newest 1906 custom finish; trimmings in imported shades; red, blue, brown and elaborately trimmed black; choice of $38 to $40 values.



Newest Tourist Long Co... — $15.00

Edinburgh plaid and ... lish mixtures; ... vet collar and ... collarless; handsome ... and fancy button ... ation; values $20 to $...

Special Custom-Tailored Suits — $32.75

Broadcloth and plaid material; velvet, silk and Parisian braid trimmed; every detail hand custom finished throughout; value $50.

Newest Evening Theater Dinner Co... — $25.75

Exquisite white and ... pearl; handsome ... ered; trimmed; ... 50-inch; silk ... fully made; $40 value.

Stylish Dress, Street and Outing Skirts — $7.75

Skirts with individuality; earmarks of strictly custom made; choicest shadow and French mixtures; $10.50 to $12.50 values.

An Extraordinary Sale of Co... — $9.45

The choicest ... offered to the ... Angeles; about ... tourist coats; ... tures; velvet ... effect; values ...

We Direct Particular Attention to Our Autumn Furs

A Choice Special Fall Opening Offer—Especially Priced That Will Appeal to Your Immediate Attention

$7.50 — Japanese mink fur, new "bow knot; light weight, especially created for Southern California autumn wear; handsome small fur; variegated coloring. Introductory price..... — $3.75

Important Alterations by Custom Fitters

From the very lowest in price to the costliest, through our modern organization. We give the style of custom order work. The Paris staff of fitters includes those who came from large Eastern cities from noted tailor custom made garments.

Los Angeles Furniture Company

Nothing But "Quality" Carpets Here....



Quality is the first consideration with us when we buy carpets and so it should be with you. From a price as well as a quality standpoint you will be interested in the new Royal Wiltons in beautiful two tone effects and the new Body Brussels in dainty chintz designs for bed rooms and Oriental effects for the dining or living rooms.

We have the best lighted department in the city. There are no artificial lights to confuse you as to colors. A comparison of prices and qualities is all we ask.

Oriental Rugs We have a splendid stock of the antiques as well as the modern makes. Every rug is marked on a fair profit basis.

German Rugs We show about two hundred designs in the various grades. These rugs are popular because of the variety of sizes in which they are made.

Domestic Rugs We have the best that this country produces, and they are priced right. Some new ones in solid centers and shaded borders are particularly effective.

Los Angeles Furniture Co.

631-635 S. Spring St.

ices Prevail—
Suit House
ear Third St.—
Coats, Skirts, Furs
mmercial
Consumers"
ined to devote itself exclusively to
more important purpose than the mere
prices.
d and exhaustive stock of suits, cloaks
shall offer from time to time "EX-
erpriced dependable ready-to-wear gar-
tant specials for Monday and Tuesday.
lection $17.75
English
the cus-
Newest Tourist Long Coat
$15.00
Edinburgh plaid and Eng-
lish mixtures; nobby wide
vet collar and cuff effect;
collarless; handsome braid
and fancy button ornamen-
ation; values $20 to $25.
Newest Evening Theater Dinner Coats
$25.75
Exquisite white and oyster
pearl; handsome embroid-
ered; trimmed; broadcloth;
50-inch; silk lined; beauti-
fully made; $40 value.
An Extraordinary Sale of Coats
$9.45
The choicest coats ever of-
fered to the ladies of Los
Angeles; about 25 sample
tourist coats; English mix-
tures; velvet collar and cuff
effect; values $12.50 to $15.
r Autumn Furs
Priced That Will Attract
$3.75
eight, equa-
mmm wear;
ntroductory
om Fitters
ination. We give the style of custom
rge Eastern cities from noted tailors at
Company
y" Carpets
first consideration
e buy carpets and
with you. From a
a quality standpoint
erested in the new
beautiful two tone
new Body Brussels
tz designs for bed
ntal effects for the
rooms.
best lighted depart-
ty. There are no
ors. A comparison
d stock of the an-
the modern makes.
sis.
o hundred designs
rades. These rugs
izes in which they
t that this country
ey are priced right.
haded borders are
iture Co.
St.

SMOKING COMPARTMENT



Some things happen on the road," the commercial agent, as he passed over for the match box. "I was one of the literary fellows got together a bunch of the funniest romances of the rail he could know a book that would be one of the best sellers."

"I know that to be true," answered the red-headed man in the corner. "I have been traveling continuously for twenty years and have seen many incidents that were one of them, make the basis of a rattling good novel. But I have no doubt your remark was inspired by the recollection of a romantic episode."

"Right," the commercial man replied. "I was just thinking of something that happened along the line of road a few years ago, and if you don't mind I'll tell you about it. It has come to me wrong end first, but I guess I'll begin at the beginning.

"Some ten years ago a certain boy and a certain girl lived in a little town in Central Illinois. They were sweethearts from babyhood. Hand-in-hand they started to school together, hand-in-hand they had entered the dignity of long trousers and put up on top. It never occurred to them that the future could be different from the past in so far as their relations were concerned. They were ambitious and so was the object of his day dreams of each one was always present. Like children they looked wide-eyed at the wonders of the sun and feared no obstacle was too great to overcome. When the time came to enter colleges they decided on going to Ann Arbor, Mich. It was their first separation and they took it pretty hard. They vowed big vows of undying hearts and smiling lips, but as the heart grow fonder, but as a rule it was according to plan they wrote every week. They slowed down to once a month at the end of the second year and then perfunctory cards and then when college was over they graduated and she went back to her home while he went to Chicago to enter a big office building and engage in the practice of law. He succeeded something of a success, married an heiress and moved upward, leaving him a lot of time she had attained greater than he had in another sphere, but they remained single. They had corresponded after their graduation and he had forgotten the romance of youth.

"I was in a situation when I was waiting in the Union Station in Chicago one very cold night three years ago. While waiting for the train I watched with languid interest a party of station attendants carrying a man on a stretcher from the 'midway.' They stopped and a few minutes later passed ahead of me and disappeared into the same car I was booked for. The sick man already made up, and the porter had drawn curtains and was making preparations of the kind. The friends who accompanied him, a man of his presence, for he was a silent sufferer, he was a very sick man, the porter told me in a burst of confidence, and he was going to Southern California to recuperate.

"Before the train started a woman came into the car and took the seat directly across the aisle from the one occupied by the sick man. She was a woman of about 40, well dressed, well gowned, the kind that gives a sane man a look at when she doesn't look back. She arranged her things with the air of an experienced traveler, and then opening a book began to read.

"I found out at Union Station on arriving at 9 o'clock, and were not to stop for many miles from St. Louis, that the place where I began to read there was a terrible wreck. Instant later the sleeper seemed to turn violently over on its side. Above all arose the sounds which always attend a wreck—the cries of the injured, the hysterical shrieks of terrified women, the roar of escaping steam from the engine, the groans of the surviving trainmen on the lower side of the car. I consequently escaped with a few bruises and some slight cuts from glass. The lights had gone out, and it was impossible to see how much damage had been done to the occupants of the car. I managed to the end seat I had occupied with my umbrella broke the remaining pieces of the glass in the window above me, pulled myself up and after some little time found a window that was not in use. Through this I crawled back into the car. There had not been more than four or ten passengers in the car, most of these, being unhurt, followed my example and escaped.

"The sick man had been thrown across the aisle and had struck the woman who occupied the opposite seat. I found her unconscious, in the wreckage and broken glass, and noticed that I stood over her to think of the best thing to do. Presently she opened her eyes and looked into the white face that lay close to her own. She did not scream at once, but gazed shudderingly at the face. Then a scream that sent the cold chills up my back bone, and before I could speak to her she paid no attention to me, but rising up took the man's head in her arms, crying, 'Billy! Billy! Billy! What's the matter? How came you here? What has happened? My God, Billy, are you dead; are you dead, Billy? Wake up, Billy, it's Jennie, your old true love, Jennie of the long ago; your Jennie who has loved you all these years. Oh, Billy, Billy, what is it? Where are we?' and so her cries went on, incoherent and incoherent, mingling joy and grief and wonder and despair as her poor, muddled brain tried to solve the problem placed so tragically before her. And while I stood uncertain what to do or how to break in, the man opened his eyes, looked at her with a smile of instant recognition, said faintly, 'Hallo, Jennie, girl,' and then relapsed into unconsciousness. In that brief moment his life had gone back ten years and he spoke just as he might have done when he was a boy and they were meeting daily. There was no surprise in his voice. He was not conscious long enough for his mind to enter the tangle of perplexity which tortured the woman.

"I caught her arm then, and in a few moments made her understand the situation. She was unhurt, except for slight bruises, and she helped me lift Billy's unconscious form and carry it under the opening I had made. Then, with my assistance, she climbed out, and together we got the sick man through the broken window. The first air brought him around in a few moments, and finding that he, too, was not seriously hurt, I fixed them as comfortably as I could and left them to their own explanations, while I went on to see if I couldn't be of assistance elsewhere.

"Well, that's all there is to the story, except the sequel. After the wreck was cleared and we resumed our journey, I learned from them the facts I have given. She had started to Texas, but changed her plans and accompanied him to California, where she nursed him back to health, and then they were married. Whenever I go to Los Angeles I visit them, and you may be sure that I am welcome. They have one of the prettiest homes in that beautiful city, and I really believe they are the happiest couple on earth."

"Gee!" said the red-headed man in the corner, after a silence punctuated by many rings of smoke. "Cupid must have been desperate when he took a man and threw him bodily at a woman in order to bring them together. I've been running away from the kid all my life, but if that's the kind of game he plays when he's mad, I think I'll look him up before he loses his temper."

"Yes, you'd better," said the ex-detective from Kansas City. "I judge from your looks that you're past due now, and if you meet him he'll either break your neck or turn his back on you. He's a queer duck, is Cupid, and he plays queer tricks sometimes. Sometimes, after he shoots his arrows in, he finds he's made a mistake and pulls 'em out again. This story reminds me of a case of that kind."

"Well, fire away," urged the red-headed man. "It's early yet."

"Oh, I'm going to," replied the ex-detective, cheerfully. "I always do what I start to do, whether it's pleasant or not. This happened up in Nebraska. I was going from Omaha to Niobrara to investigate a train robbery. It was a chair car. On the seats in front of me was a young fellow and a girl, and I saw at once that Cupid had hit both of them and then twisted the arrows in the wounds. They was about the stickenest pair I ever saw, and they lovey-wovied and tootsey-wootsied until I had to go into the smoker and take a drink to steady my nerves. After awhile I went back and found they had slowed down enough for me to sit in the neighborhood without being visibly affected. From the scraps of sweetness that floated over the backs of the chairs I learned that they was running away to get married. They had given her old man and the dog the slip, and was satisfied that the bumpety-bump road of true love was goin' to be as smooth as a Senator's shirt front from now on. True love was certainly runnin' easy just then, but the train wasn't. It was a bad piece of road in them days, and the engineer had an hour's time to make up, so he was just hittin' the high places on the straight stretches and playin' crack the whip around the curves. We had just pulled away from the Elkhorn River when there was a terrific screech from the locomotive and the train stopped so sudden that everybody in the car was given a big jolt. The little girl in the seat ahead was thrown clear over the back of the empty chair in front of her, and hung there like a shirt on a clothes-line, screaming for help, and kickin' worse than a Missouri mule.

"It was one of the finest department store displays I ever seen. The lover wasn't sighin' like a furnace any more, nor breathin' soft tommyrot in his lady's ear. Not on your life. He was down under the seat tryin' to get himself into a space six inches square, which was about the size of the man, though his clothes hung over some. As delicate as I could, I helped the young woman to resume her equilibrium. Then I took that young feller by the collar, pulled him out of the hole, stood him up and asked him what in the dickens he meant by lettin' his lady hoist the signals of distress while he crawled under the seats. 'Ain't there no train robbers?' he whined; and then you ought to heard that girl pitch into him. Talk about old Socrates's wife! Why, say, Zantippe, or whatever her name was, was a canary bird compared with that girl when she was tongue-lashin' the feller she had been about to marry. 'Marry you,' she said; 'Why, you measly little runt, I'd rather marry the dirtiest Indian at Rosebud, for he'd at be at least a man.' And then she told him she'd get off at the next station and go back to her pa, but he'd better keep a goin' if he had any regard for his hide, for if pa ever caught him——

"Well, sirs, just then the train stopped at the next station and a great, big, raw-boned Western cattle drover strode through the door at the forward end of the car. He carried in his right hand a blacksnake whip as big at the butt as your wrist. 'Oh, papa!' yelled the girl, and 'The devil!' hollered the boy, and he jumped over the seat and went down the aisle like he had a bunch of hornets under his coat tail. The old man was right after him, and the last I seen of the pair they was chasin' across the prairie at a mile-a-minute gait, the old man snappin' his whip at the youngster's legs at every jump. I 'spec' that kid's runnin' yet."

"What about the girl?" asked the red-headed man in the corner.

"Oh, she threw a fit in my arms and I had to carry her off the train. As a reward for buttin' in, I got left at the station, let the man I was after get away, and nearly lost my job. Since then I don't care what kind of a derned fool Cupid makes of himself."

Danderine

GREW THIS HAIR



AND WE CAN PROVE IT. Testimonial No. 645.

MISS LUCY MAY,
502 E. 43d St., Chicago.

Danderine makes the hair feel like spun silk. It produces that silky and glossy effect so much admired. It contains healing, cooling and stimulating properties, just what the scalp needs, and what thin and falling hair must have. It is the only hair remedy ever made that will positively produce capillary attraction and natural eyelashes. NOW at all druggists, three sizes. 25c., 50c., and $1.00 per bottle.
KNOWLTON DANDERINE CO., Chicago.
Sold at wholesale and guaranteed by F. W. BRAUN & CO.



The Franklin B. Long Piano

Unequaled in tone, used and endorsed by many public institutions, leading musicians and teachers of Los Angeles.
628-630-632 S. Hill St.



The best equipped dental offices on the Pacific Coast. Every painless method and up-to-date instrument known to modern dentistry in this office. All instruments thoroughly sterilized before being used. All our operators are graduates of the best Eastern Dental Colleges and have passed the California State Board Examination, hence have a license to practice in this State; are men of years of experience and are experts, each in his respective branch.

Free —$100— Free
for any tooth we cannot fill or extract without pain.
A written guarantee for 10 years on all work.
$4.50 Set of Teeth $4.50
NO FIT NO PAY
Gold Crowns, $4.50; Bridge Work, $4.50; Gold Fillings, 75c up; Silver Fillings, 50c up. Examination and advice free.
Broadway Dentists
452½ S. BROADWAY
Also open evenings and Sunday forenoons.

Out of Town Shipments A Specialty
We Prepay Charges to All Points
All Goods Packed in Plain Cases
One Trial Will Convince You
STAR WINE AND GROCERY CO.
315 W. 5th St., Between Hill and Broadway
NO BAR PROMPT DELIVERY
Phones—Main 2785; Home 1459

SILK From Factory to You
Yard Wide
Los Angeles Silk Works
Examiner Bldg.
311 South Broadway

Women
Who are nervous, pale, weak and run fat, can be made rosy, strong and hearty by the use of Pabco Tablets. They make you look and feel years younger. Money back if not satisfactory. 50 cents. Book Free.
AT ALL SUN DRUG STORES.

VISTA DEL MAR

The Gem of All Long Beach Tracts

A Few Reasons Why You Should Invest at Vista Del Mar:

1st—It will do you good to mingle with the class of people who will build fine homes in this tract, such as bankers, lawyers, capitalists, politicians, doctors and others of the four hundred class.

2nd—A more magnificent view of the ocean and mountain scenery cannot be found in the world.

3d—It has the benefit of the grand 120-foot Boulevard being built from Los Angeles to Long Beach, which will be the swell boulevard of Southern California. This boulevard runs through center of Vista Del Mar Tract.

4th—The water will be supplied by one of the best water systems in this country, with water piped to each lot.

5th—It is protected by high class restrictions.

6th—It always pays to buy the best if you wish to make money, and Vista Del Mar is the best.



$40,000 will be Expended
On Street and Cement Work

All Street Work Will be done Cement Curbs and Walks in Front of Every Lot

:IMPROVEMENTS:

4-foot Cement Retaining Wall Around Circle Water Piped to Each Lot

Los Angeles is only twenty-five minutes' Ride from Vista Del Mar by P. E. Railway. Take car at Huntington Station, Sixth and Main. Any Long Beach, Naples, Alamitos Bay, Huntington Beach or Newport Beach car will take you to our office on the tract. Get off at Vista del Mar and you are there.

OVER 100 LOTS SOLD--GET IN QUICK
LOTS $500 AND UP
TERMS ONE-FOURTH CASH
BALANCE 6, 12 and 18 MONTHS



"GETTING RETURNS"

Onn of the Many Hundreds of Investors Getting Profits from H. L. Miller & Co.

H. L. MILLER & CO.
414 W. 7th St., Los Angeles
CITY PHONES: Main 6707, HOME 3738
25 American Ave., Long Beach
LONG BEACH PHONE, HOME 1144

Chiffon Veiling 10c
19c and 25c Grades

Chiffon veiling in a big assortment of colors and combinations of colors; some embroidered and hemstitched; fine for drapes and auto veils; 19c to 25c values. In aisle 1, Monday, 10c yard.

25c CAP RUCHING 10c.
White only; numerous patterns. Aisle 1.

BOTH PHONES EXCHANGE 337

DON'T WORRY

The Broadway Department Store

WATCH US GROW

BROADWAY, COR. FOURTH. LOS ANGELES. ARTHUR LETTS, PROPRIETOR

Embroideries 14c
19c and 25c Values

It's a big lot of embroideries; both edges and insertions; swiss, nainsook and cambric; closed and open eyelet designs; some as wide as 6 inches; regular 19c and 25c quality. For quick selling Monday, in aisle 2, yard, 14c. Hurry for choice of best patterns.

Curtains, Draperies, Rugs—A Sale

Vigorous Underpricing for a Great Day Monday

The Third Floor Drapery Section will come into the lime light Monday with values of great importance.
If you're planning a new home, fixing up your old home, or have a house furnishing need of any nature you'll read with interest the values we've planned for an important day Monday, beginning with

Time to Buy
Winter Supplies Now

An umbrella isn't much good after the rain. It IS mighty useful to have when the rain begins.

The same applies to cold weather, and underwear, blankets, warmer suits, overcoats, cravenettes, dresses—ever so many things.

Forehanded buyers are right in the midst of their winter shopping now—they will be ready.

Begin winter buying in earnest Monday—no matter what the weather.

Let comparison prove why its to your advantage to begin buying at "The Broadway."

Compare stocks—rich, complete, varied here.

Compare qualities—best here.

Compare prices—lowest here.

We want you to buy here. We want to win your trade thru the merit of our attractions.

Your money back. Absolute protection is our guarantee—our demonstration of faith in the goodness of our goods—and the lowness of our prices.

Begin winter buying now.

$1.25 Arabian Lace Curtains 79c

Heavy net Arabian Curtains with pretty borders in scroll and medallion patterns. Fresh, new stock. These are curtains you couldn't duplicate under $1.25. Third floor Monday, pair 79c.



Shoe Sale Coming
Watch for Dates

Pro Brussels Rugs

They are sometimes called reversible Brussels rugs, they look almost like body Brussels and wear almost as well. Good for offices, dining rooms, or anywhere where a rug is supposed to stand hard usage. Good patterns and colors. Room sizes, too. Monday,

$9.50 rugs, 9x9, $7.98.
$10.50 rugs, size 9x10 ft. 6 inch, $8.98.
$12.50 rugs, size 9x12, $10.48.
$13.50 rug, size 9 x13-6, $11.48.

$3.00 Curtains $1.69

Dainty white lace curtains, pretty Brussels effects and madras weaves, large variety of scroll patterns and floral designs. Fine quality of net. A $3.00 curtain for $1.69 Monday. Third floor.

$5.00 Portieres $3.98

Heavy tapestry portieres, 50 inches wide, 9 feet long, mercerized armures, reversible tapestries, pretty shades of red and green, pretty combinations, finished top and bottom with knotted fringe. $5.00 portieres $3.98 Monday.

75c TABLE COVERS 25c.
20c ART DENIMS 10c YARD.

75c Door Panels 25c

Imported Arabian lace door panels, heavy net with pretty medallion centers, imported designs. They add so much to the looks of a door. Sizes to fit all size doors. Regular 75c ones, for Monday, third floor, each, 25c.

$2.50 Curtains $1.48

Pretty cross striped madras curtains in cream or Arabian color, cross stripes of red, pink, or blue or gold. They are pretty for side drapes for bedroom and dining room curtains. Washable. $2.50 values for $1.48 Monday. Third floor.

25c Drapery Sateen 5c

36-in. mill ends, 5 to 10 yard lengths. We won't cut them at this price. No phone or mail orders. Monday, third floor, yard 5c.



Handkerchiefs
Direct Importation

We're planning to do the handkerchief business of Los Angeles. You know we import all handkerchiefs direct from Belfast. That means saving you the middleman's profit.

We want to impress you with the great quantities of handkerchiefs we carry, the great variety of handkerchiefs and that Broadway prices mean lowest prices. Monday we're making special concessions in dozen lots, as follows:

Hdkfs. $1.10 Doz.
12-in. linen hdkfs. for women, with 1-4-inch hemstitched hem, $1.10 dozen, 10c each.

Hdkfs. $1.50 Doz.
Pure linen hdkfs. for women, sheer heavy ones, 1-4 and 1-2 in. hemstitched hem, full size, 15c each, $1.50 dozen.

Hdkfs. $2.00 Doz.
Linen, sheer or heavy, narrow hemstitching, equal to most 15c hdkfs. Monday 15c, $2.00 doz.

Hdkfs. $2.50 Doz.
Initial linen hdkfs. hemstitched each 25c, dozen $2.50.

HANDKERCHIEFS, AISLE 1.

$1.00 Satin Damask 89c
72 Inches Wide, Third Floor

Good satin table damask, a 72-inch width, all linen, plain centers and floral borders. Compare it with the best $1.00 damask in town. Monday, third floor, yard, 89c.

62-inch Damask 55c

It's a strictly all linen white table damask, good medium weight, pretty patterns, 65c value at 55c, third floor Monday.

$1.25 Napkins $1.10 Doz.

Scotch linen napkins, 17 inches square, Union linen, soft finish, fast selvage, assorted patterns. $1.25 values for $1.10, third floor Monday.

22-in. Napkins $2.25 Doz.

Extra heavy half bleached napkins, German linen, large line of handsome designs. $2.50 value for $2.25, Monday, third floor.

25c Bath Towels 18c

Extra large size, white bath towels, good weight, hemmed or fringed, soft, absorbent. They are splendid 25c values, third floor, Monday, each, 18c.

Semi-Annual Notion Sale Begins Tuesday—Watch!

Monday evening's and Tuesday morning's papers will contain news of a Notion Sale of tremendous importance to every woman. Watch!

Silverware Savings

Set of six Knives, Rogers' silver plated ware.....$1.39
Set of six Forks to match same.....$1.39
Set of six Dessert Spoons.....89c
AISLE 3 MONDAY.

Armour's Star Ham 16c Lb

It's a headliner from the fourth floor grocery store, the anti-trust grocery store, the grocery store that makes independent prices. Phone your orders if you can't come. Exchange 337. This is Armour's Star Ham, The Ham What Am. 16c lb. Monday.

SNIDER'S CATSUP 16c
Pint bottle, you know the regular price.

50 LBS. A FLOUR $1.35—Every good housekeeper likes it.

PKG. ELASTIC STARCH 7c. Requires no cooking.

BALL BLUE 7c
Half pound box.

25c WASHING POWDER 15c Armour's or Rub-less.

60c TEAS 49c
Fancy new Spider Leg, Gun Powder, and English Breakfast teas.

PINEAPPLE CHUNKS 19c
1 1-2 lb. cans, rich syrup.

CANNED FRUIT 10c
Satsuma, Egg, and Green Gage plums.

10 BARS HAPPY DAY SOAP 25c

LB. OLD GOVERNMENT JAVA COFFEE 31c

Interest for Monday Swings Around

Some 37 New Fall Suits At $10 Each



$12.50 New 48-in. Coats

We made up our minds to have such good coats, at such low prices, that the biggest coat business ever done in Los Angeles would center here this Fall. We have had several strikingly successful coat sales—another for Monday—

New 48-inch coats, swagger styles, cut good and wide. Single breasted, fly front, 4 patch pockets—turn-up cuffs. Trimmed with inlaid cloth. 3 different patterns. Gray combinations and plaids. Exceptional values. $12.50 Monday. Second floor.

It's a bullseye. No woman who wants a new suit—and who wants to save money—should miss it Monday.

Made of the self same material—in the self same way—these suits would cost us nearly twice as much to buy if we placed an order now. That's exact testimony of a man who knows—and who was in the store yesterday. The garment market is climbing.

Why don't we hold them for higher prices? That's a natural question.

This—the answer: "The Broadway" has built the biggest business of its kind in Los Angeles through selling good reliable merchandise at lower prices. When we get a bargain it's yours with full meaning.

These suits are yours Monday at $10.00. Nobby Prince Chap effects, in five different kinds of material. Identical with suits bought earlier to sell at $16.50. To duplicate them now they would cost us nearly twice as much. Remember, just 37 of them. Splendidly tailored, plain tailored coat effect with semi-fitting back, hinging on the "mannish"; lined with fine taffeta. Absolutely all wool materials, in gray—and blue and white check. Second floor, Monday, $10.00.



1500 Yards Colored Taffeta
75c and 85c Grade at 59c

Here's great silk news for Monday's selling. 1500 yards of colored silk taffeta to sell at 59c a yard. And you can't match the quality for less than 75c to 85c.

19 inches wide, and the wear is fully guaranteed. In a good range of street and evening shades, also white and cream. 27 shades in all.

It's a lot of silk we bought at a price concession. We're putting them out Monday as a flyer at 59c. If you've got a silk need of any kind be here Monday. We can't say how long the 1500 yards will last at this price. Aisle 5, yard, 59c.

36-in Chiffon Taffeta $1.69 Yd.

It's an imported weave, fully guaranteed, rich black, suitable for waists or skirts. Wear guaranteed. Aisle 5, Monday, $1.69.

Bought—A Big Shoe Stock at 60c on the Dollar

The entire stock of Burson & Sons' Oxnard Store comes to the Broadway at 60c on the dollar. Watch for Sale Date.

Mantel Clocks $3.98
$4.50 and $5.50 Ones

Mantle clocks, black enamel finish, gilt and bronze trimmings, polished columns, plain and fancy dials, best movements fully guaranteed, strike the hour on cathedral gong. Regular $4.50 and $5.50 values, aisle 3, Monday, each $3.98.

$1.50 Grey Mohair $1.19

48-inch gray shadow plaid mohair, sheds the dust, made from an all wool mohair yarn, regular $1.50 quality. Aisle 4, Monday, yard, $1.19.

54-in. Venetian Cloth 98c

It's an all wool Venetian cloth in shades of gray, green, navy, tan and red, fine for walking skirts and suits. Aisle 4, Monday, yard, 98c.

56-IN. COATING $1.89 YD.—It's a plaid coating, 56 inches wide, fine for the new long coats, plaid and checked effect, desirable shades in tans and gray. Aisle 4, Monday, yard, $1.89.

BLACK SUITING $1.98—Plain fancy weaves in the new dress goods, panama, serges, hairs, Henriettas, Sicilians, de chines, 40 to 50 inches wide. Aisle 5, Monday, yard, $1.98.

98c COLORED SILKS 69c

The Beauty of Our $5.00 Hats
Is Awakening a World of Comment

The introduction of new talent—new ideas—into our millinery section has caused giant strides to be made the past few weeks.

Style value has become our chief aim in hats at every price. Artist-milliners have come here with the prime object of making "The Broadway Los Angeles' leading millinery store. Already they have worked wonders, particularly in

Trimmed Hats to Sell at $5.00—New Ones Out Monday

Hats from leading Eastern milliners. Creations from our own workroom. The "difference" of "The Broadway" marks them all $5.00.

It's because exclusive milliners would ask you one-half to twice as much more for them that they are so important. Every shade. Every shape. Every color. Beautiful individual, becoming styles. Ask to see them Monday. We like to have you come to look. Extras for Monday. Second floor.



Street Hats $1.98

Nobby, snappy sailors for girls. Turbans and other late effects, effectively styled. Compare them with $2.50 hats at exclusive stores. At $2.98, some street hats that will outshine many at $5.00. Monday extras.

Felt Shapes 75c

Good $1.29 Values, untrimmed, all colors, many effects.

49c WINGS AT 25c—A full line, natural and all colors, extra values 25c.

49c ROSES 25c—3 in a bunch, large beauties of silk and velvet.

Flannelette
15c QUALITIES 7½c

About 25 pieces of fleece lined flannelette, all good colors, light and dark. Just a limited quantity of this material in a 15c grade for 7½c. Better come early, 3rd floor.

36-IN. FLANNELETTES 16 2-3c—20c grade, rich designs, butterfly, peacock, and Oriental patterns, fast colors, fine for wrappers and sacques. Third floor, Monday, 16 2-3c.

ROBE FLANNELS, 25c—Extra heavy bath robe flannels in shades of red, tan, navy, light blue and gray. Reversible plaids and neat figures. Fine for robes, house wrappers and smoking jackets. A bargain at 29c Monday, third floor, 25c.

$1.00 Flannel 89c
Embroidered

All wool, white embroidered flannel; 36 inches wide; firm heavy quality; hemmed and hemstitched for women's or children's skirts; a regular $1.00 value. Monday, yard, 89c.

Wash Suiting 10c
25c to 45c Grade

About 25 pieces of heavy wash suitings consisting of linens, etamines, piques, voiles and poplins. Not a piece sells generally for less than 25c, and there are some 35c and 45c materials in the lot. It's a hurry out price for Monday, on the third floor, yard, 10c.

Calico 4 1-2c
8 to 9 A. M.

Just two cases of standard calicoes, in black and white, and silver grays only. These are all perfect goods. We're going to sell them at 4 1-2c a yard Monday from 8 to 9 on the third floor. We limit the quantity 15 yards to a customer. No phone or mail orders, none delivered. Yard 4 1-2c, 8 to 9.

Outing 10c Yard

We're showing the best outing flannel in the market today at 10c. Sales are proving it. Every desirable color and stripe and pattern here. Time to buy now, third floor, yard 10c.

11-4 Wool Blankets $5.00 Pair

They are fine wool blankets that we're making a big leader of at $6.00 regularly, the kind that are featured in some stores at $7.50. Tan or gray, full 11-4 size, 5 lb. weight, very closely woven, finely bound with wide silk ribbon. Pretty colored borders. Can't beat this for $5.00. Monday, third floor.



85c Blankets 65c

10-4 cotton blankets in white, tan or gray, neat borders, assorted colors, warm and comfortable. Regular price 85c. Monday, third floor, pair 65c.



$1.50 Pillows 98c

Good feather pillows, covered with heavy ticking, fancy stripes, filled with clean lively feathers, odorless, $1.50 ones for 98c, Monday, third floor.

$1.50 Blankets $1.19

Heavy twilled cotton blankets, full 11-4 size, stitched ends. Third floor, Monday, $1.19.

Trustworthy Underwear
Why It Will Pay You to Buy Here



Underwear that will keep you warm and wear—wear—wear. All at Broadway prices, best for the least—that's our aim. We're building a name for quality as well as for lowness—and we send these garments out as the

Best Underwear That Can Be Bought to Sell at Equal Prices Anywhere

Buy your winter supply Monday.

98c Underwear at 75c

Cream, white, jersey rib vests and pants for women. Aisle 6, 98c. Values at 75c.

WOOL GARMENTS 98c
Vests and pants for women, jersey rib, heavy weight, silk trimmed, natural gray and cream. Aisle 6, 98c garment.

VESTS OR PANTS 25c
Jersey rib, fleece lined, form-fitting. All sizes; 25c, aisle 6.

GIRL'S GARMENTS 25c
Fleece lined vests and pants, warm, all sizes, 25c, aisle 7.

UNION SUITS 50c
Women's union suits, onesie style, heavy fleeced, gray or cream. Aisle 6 at 50c.

UNION SUITS 25c
For children—Boys and girls, natural jersey rib, fleece-lined. Ages 2 to 12 years, 25c, aisle 7.

SLEEPING SUITS
Denton's sleeping suits for children, one piece a union suit with feet.

$20.00 Dinner Sets $12.50

Monday we offer a lot of Austrian china dinner sets in pretty pink rose decorations, 100-piece sets, enough dishes for twelve people, regular $20.00 values, for Monday, basement, $12.50.

ROCHESTER LAMPS $1.48
No. 2 nickel plated Rochester lamps, complete with opal shades, similar to the cut below. In the basement Monday, complete $1.48.



GLASS LAMPS 24c—Hand lamps with burner and chimney, complete, basement Monday 24c.

MEAT GRINDERS 98c—The universal, family size, 3 blades.

CURTAIN STRETCHERS 89c—Size 6x12 ft., nickel plated pins, basement.

No. 8 GALVANIZED WASH BOILER 24c

$8 COTTAGE SETS $5.98
White and gold semi-porcelain cottage dinner sets, sets of fifty pieces, guaranteed not to craze. Regular $8.00 sets for $5.98. Monday in the basement.

SALAD SETS $1.25
They are 7-piece decorated salad sets, large bowl and six saucers, set complete Monday in the basement, $1.25.

4 10c ROLLS OF TISSUE TOILET PAPER 25c IN THE BASEMENT



Women's High Grade Shoes $2.69
Regular $3.50 and $4 Lines



It's values like this that are making this the busiest shoe store in town. Women's high grade, hand made shoes, made of very best glace or patent kid, feather edge, turned soles or the welted extension kind. Most every style and shape you can think of, including full dress shoes, patent kid, fine mat top, French or spike heels; also a mannish toe in the college cut effects.

It's about the best line of shoes you ever saw to sell at this money. A good range of sizes. Aisle 8, pair, Monday, $2.69.

Dress Sandals
$2.50 and $3.00 Values $1.69

Women's dress sandals for evening wear; bright patent or glace kid; others in suede or colored glace kid in red, gray, blue and green; four strap effect; pretty court tie effects; many beaded; a good range of sizes in the entire lot; some sample pairs worth to $3.50 and $4.00. Monday, aisle 8, pair, $1.69.



Anti-Trust
We are very proud of our chair line. We want and plenty of them. Never just out. Fine solid oak chair, saddle seat; the popular golden and weathered oak. Our Anti-Trust price .....
Other box seat chairs, $2.75, $3.00, $3.50 and up.

Bedroom
We have a handsome line of fancy bedroom mahogany and curly birch, $2.50.

Anti-Trust
Our line of rockers will surprise you. We have one to please you.
For instance, our No. 551 rocker; has high back and very comfortable. Our Anti-Trust price .....
Handsome arm rocker; comes in golden and weathered mahogany and maple .....
All styles mission rockers, $4.50, $5.50, $6.00.
Handsome parlor rockers in golden oak, $4.50, $5.00, $6.00 $7.00 and up to $65.00.

Anti-Trust
This week a fine solid oak dresser; has 19x30 plate mirror, 20x24. Our Anti-Trust price .....
A beautiful dresser; has 22x42 base with full drawers; comes in Toona and dark mahogany, colonial corners and French plate mirror 22x28. Our Anti-Trust price .....
Handsome bird's-eye maple dresser; has 22x30 mirror and divided top drawers; beautiful French plate mirror .....
Other dressers $7.00, $9.00, $12.50, $14.00 and up.
Our dressers come in all finishes, golden and Toona and dark mahogany, golden and weathered.

Coal Stoves and
We have a good medium size coal and wood stove. Ask for our
No. 762 Sheffield .....
We sell the popular "PEERLESS" stoves and ranges "Peerless" for several years and they have proved
No. 6A Peerless has 5 covers and 12x14 oven, $16.50.
No. 7C and No. 7A Peerless have 5 covers, $16.50.
No. 7 Jr. and No. 7F Peerless have 6 covers, $18.50.
Our No. 63-16 Grand Peerless steel range has thermometer in oven door; cooking top and has 7-inch extension end shelf .....
This range our No. 8-18 Regent Stewart, made of high blued sheet steel .....

Anti-Trust Gas
Remember, we guarantee every gas range.
Remember, the Cooker Chief, Estate, Peerless are sold exclusively at "Brent's."
Remember, all these ranges are lined with asbestos and adds to the life of the range.
Remember, these ranges are equal to ANY gas range.
Remember, our Anti-Trust prices are lower than
Our No. 3-14 Cooker Chief Gas Range .....
Our No. 4-14 Cooker Chief Gas Range .....
Our No. 11-16 Estate Gas Range .....
Our No. 10-16 Estate Gas Range .....
Our No. 8-16 Peerless Gas Range .....
Our No. 8-18 Peerless Gas Range .....
Our No. 15-16 Climax Gas Range .....
Our No. 12-16 Estate Gas Range .....
Our No. 8-18 Queen Estate combination coal and gas range .....

Anti-Trust Go
We have go-carts of every description.
A good folding go-cart with rubber tires, folds compactly, has reclining back and parasol .....
Other go-carts $1.95, $2.75, $3.00, $3.50, $4.00, $5.00, $7.50.

Anti-Trust Trunks, Suit
We are closing out our line of trunks, suit cases, etc., and are giving a genuine Anti-Trust discount.
Our suit cases .....
Our trunks .....
Our trunks .....
Our trunks .....

Anti-Trust Parlor
Our line of parlor furniture is complete. A good suite, upholstered in good velours; mahoganized frames. Our Anti-Trust Price .....
An elegant parlor set, three pieces, solid mahogany frames, handsome embossed panne plush or .....
Other parlor sets $16.50, $18.00, $20.00, $25.00 and up.
Beautiful divans, $8.75, $9.50, $11.00, $12.50 and up.
Fancy odd upholstered parlor pieces, $3.50, $4.00 and up.
Elegant parlor tables, all woods, $5.00, $6.00 and up.

$1.00 down and $1.00 week. No interest.

BRENT'S

712-714-716-718 SOUTH MAIN STREET, NEAR SEVENTH

We Deliver Goods to All Near-by Towns. To Nearly All Other Points We Prepay Freight

Prices Prove It

Be Sure You Get in the Right Store. Look for the Name Brent's on the Windows and Remember the Numbers are 712-714-716-718 South Main St.

Slightly Damaged Pianos

Prices Cut to Sensational Figures

We have just received a car of fine upright Pianos. Some of them were a trifle damaged in the car. As far as service is concerned they are not hurt at all—just a slight mar or scratch here and there. But we do not want to refinish them so we are going to sell them at $137.50, $145.00, $165.00, $175.00, $185.00 and $198.00. They are certainly bargains at these prices. Come early. If out of city send us order and add $4.00 for boxing. We are sure you will be pleased.

Second-hand Square Piano in good condition **$40.00**

Used "Pianista," the perfect piano player. Barely used; in good order; oak case. **$75.00**

OTHER PIANOS $1 WEEKLY

We sell Pianos the Anti-Trust way. We have no agents over you. We pay no commissions to anyone.

You do all our piano business in our store. You can come and look over our line, have your questions answered courteously, not be asked for your name and address and not be followed home by a persistent agent who is after a commission. Our line includes Cable & Sons, Worthington, Schulz, Straube, Hamilton, Valley Gem, Irving, Wagner, Walworth, Werner, Hamilton, Gilbert, Stratford, Davies & Son, Marshall, and of course the E. J. Brent Piano.

We want to show you a fine new Upright Piano, standard size, 7⅓ octaves with all late improvements at **$245**

$10 down and $1.00 week. No interest.

Anti-Trust Sewing Machines

We sell Sewing Machines the Anti-Trust way. We pay no commissions. We have no agents. We do not trade for and have no old machines. Our prices are from $10.00 to $40.00 lower on same grade machines than prices you have been asked. We guarantee all machines.

Our Simplex B machine has highest grade eccentric driver high arm sewing head. Has all latest improvements. It is fully equal to ANY machine on the market. Equipped with solid steel attachments, complete in every way. Perfected type of ball-bearing stand, entirely free from noise and easier running than any other form of bearing. Has automatic lifting device. Our Anti-Trust price **$35.00**

$1.00 down and $1.00 week.

We are out of some styles of Simplex machines but can show you sample and take your order for future delivery.

Other machines $13.50, $16.90, $18.50, $22.50, $25.00 and up.

Woven Wire Springs

Our woven wire springs with HARD WOOD frames are most desirable and very popular. The hardwood frame is a guarantee against warping or splitting and will stand the strain of the wire much better than soft wood. Ask for our "Climax" woven wire spring. The frame is hardwood. Has pencil weave woven wire and spiral spring support. We guarantee it and our Anti-Trust price is only **$2.75**

Our all metal springs are making many friends. These springs have all metal frames and our patent wire web top. The prices are $4.50, $5.50 and $6.50. No better made.

Of course we have all the lower priced springs.

Anti-Trust Chairs

We are very proud of our chair line. We always have just the chair you want and plenty of them. Never just out.

Golden oak chair, saddle seat; the popular box seat style; comes in golden and weathered oak. Our Anti-Trust price **$2.25**

Other box seat chairs, $2.75, $3.00, $3.25, $3.50, $3.75, $4.00, $4.50, $5.00 and up.

Bedroom Chairs

We have a handsome line of fancy bedroom chairs in maple, Tuna and mahogany and curly birch, $2.50, $3.00, $3.50, $4.00 and up.

Anti-Trust Rockers

Our line of rockers will surprise you. We have every style and finish you desire.

Golden oak, our No. 551 rocker; has high back, broad arms and saddle seat; comfortable. Our Anti-Trust price **$1.85**

Golden oak rocker; comes in golden and weathered oak; mahogany and maple **$2.75**

Other mission rockers, $4.50, $5.50, $6.00, $7.00, $8.00 and up.

Fancy parlor rockers in golden oak and mahogany, $3.50, $4.00, $5.00, $6.00, $7.00 and up to $65.00.

Anti-Trust Dressers

Golden solid oak dresser; has 19x40 base; has pattern French plate mirror 20x24. Our Anti-Trust price **$10.75**

Golden oak dresser; has 22x42 base with full swell front and divided top drawers; finish in Toona and dark mahogany; has pattern French plate mirror 22x28. Our Anti-Trust price **$37.50**

Bird's-eye maple dresser; has 22x42 base with full swell front and 5 drawers; beautiful French plate mirror **$27.50**

Other dressers $7.00, $9.00, $12.50, $14.00, $15.00 up to $110.00.

Our dressers come in all finishes, golden oak, bird's-eye maple, light and dark mahogany, golden and curly birch, marine and enamel.

Coal Stoves and Ranges

We have a good medium size coal and wood stove; has four covers and large oven. Ask for our Anti-Trust price **$8.50**

We sell the popular "PEERLESS" stoves and ranges. We have sold the Peerless for several years and they have proven satisfactory.

Our No. 8A Peerless has 5 covers and 13x14 square oven, $12.50.

Our No. 7C and No. 7A Peerless have 5 covers and 14½x15½ square oven, $18.50.

Our No. 7 Jr. and No. 7F Peerless have 6 covers and 15x16 square oven, $25.00.

Our No. 8-16 Grand Peerless steel range has 6 covers, 16x18 square oven, has thermometer in oven door; cooking surface is **$32.50**

Reservoir has 7-inch extension end shelf **$42.50**

Through our No. 8-18 Regent Stewart, made of heavy planished sheet steel.

Anti-Trust Gas Ranges

Every range we guarantee every gas range.

Under the Cooker Chief, Estate, Peerless and Climax gas ranges are sold exclusively at "Brent's."

Further, all these ranges are lined with asbestos, which causes even heat and adds to the life of the range.

Further, these ranges are equal to ANY gas range manufactured.

Further, our Anti-Trust prices are lower than you can find elsewhere.

Our No. 3-14 Cooker Chief Gas Range $12.50
Our No. 4-14 Cooker Chief Gas Range $15.00
Our No. 11-16 Estate Gas Range $18.50
Our No. 10-16 Estate Gas Range $20.00
Our No. 8-16 Peerless Gas Range $22.50
Our No. 8-18 Peerless Gas Range $27.50
Our No. 15-16 Climax Gas Range $35.00
Our No. 12-16 Estate Gas Range $32.50
Our No. 8-18 Queen Estate combination coal and Gas Range $125.00

Anti-Trust Go-Carts

We have go-carts of every description.

Our folding go-cart with rubber tires, folds up closely, $2.25.

Another go-cart, folds up, has reclining back, good sized parasol **$8.75**

Other go-carts $1.95, $2.75, $3.00, $3.50, $4.00, $4.50, $5.00, $6.00, up to $30.00.

Anti-Trust Trunks, Suit Cases, Etc.

We are closing out our line of trunks, suit cases, etc.

We are giving a genuine Anti-Trust discount of 25 per cent. on this line.

Suit cases $3.00
Suit cases $4.50
Trunks $3.00
Trunks $4.50
Trunks $6.00
Trunks $7.50

Anti-Trust Parlor Furniture

Our line of parlor furniture is complete. A good parlor set, 3 pieces, upholstered in good velours; mahoganized frames. Anti-Trust Price **$14.00**

Handsome parlor set, three pieces, solid mahogany frames, upholstered in embossed panne plush or **$175**

Other parlor sets $16.50, $18.00, $20.00, $25.00, $27.50, $3.00 and up.

Beautiful divans, $8.75, $9.50, $11.00, $12.50, $15.00, $20.00 and up.

Many odd upholstered parlor pieces, $3.50, $4.50, $5.00, $6.00 and up.

Many parlor tables, all woods, $5.00, $6.00, $7.50, $9.00, $10.00, and up.

Floor Covering

Good grade linoleum, good patterns and colors. Our Anti-Trust price 45c yard.

Other linoleum, 50c, 60c, 65c, 75c, 85c and up.

Fine Brussels rugs, size 9x10-6, a large assortment of patterns. Our Anti-Trust price **$12.75**

Handsome Brussels rugs, size 9x12, fine patterns and colors **$15.00**

We have some exceptionally good patterns in extra heavy Axminister rugs, size 9x12 ..... **$22.50**

In the better grade rugs, size 9x12, we have the

Analohan Velvet $25.00
Arundel Body Brussels $30.00
Cheledema Body Brussels $35.00
Tepvac Velvet $42.00
Anglo Indian $52.50

Remember, we have rugs of all sizes, 6x9, 7-6x10-6, 9x12, 9x10-6, 8-3x10-6, 11-3x15, etc.

We have just received our new line of Wilton velvets and Body Brussels carpets. They are all new patterns. Our Anti-Trust price for your choice of our entire line, yard **$1.50**

We have several patterns of good Brussels carpets and plenty of it. Our Anti-Trust price **57½c**

Holiday Goods

Are you beginning to think of holiday furniture? Ours is here and on the floor. You can get a fine selection. Or come in and get an idea of the late styles.

Parlor cabinets, $7.50, $9.00, $10.00, $12.50, $15.00, $17.50, $20.00 and up.
Shaving cases ..... $5.50, $7.50, $9.50, $11.00, $12.50, $15.00 and up
Fancy music cabinets ..... $8.50, $10.00, $12.00, $15.00 and up to $65.00
Cellarettes ..... $9.00, $10.00, $12.50, $15.00 $17.50 and up
Mission clocks ..... $10.00, $13.50, $15.00, $17.50, $20.00 and up

Anti-Trust Specials

Handsome Davenport, guaranteed construction, has wardrobe attachment, full size, upholstered in best two-tone Verona. Your choice of covers **$27.50**

Elegant Mission Morris chair; has leather cushions $20.00
Other Morris chairs, $11.00, $12.50, $15.00, $17.50, up to $50.00

Handsome leather couch; has handsome oak frame and best Harrington steel springs **$27.50**

Fine Turkish leather rocker, upholstered all over; very handsome and comfortable **$27.50**

Anti-Trust Specials

Elegant bird's-eye maple bedroom set, 3 pieces; the bed is a handsome design, has fine panels and heavy posts, full size commode, elegant dresser; has French plate pattern mirror, shaped base with divided top drawers **$60**

Other bedroom sets $15.00, $20.00, $25.00, $30.00 and up.

See our ladies' favorite toilet tables; they come in bird's-eye maple, quartered oak, Toona and veneered mahogany; these toilet tables have adjustable mirrors which can be adjusted to any position desirable. Our Anti-Trust prices are $23.75, $27.50, $30.00, $35.00, $40.00, $45.00, $50.00 and **$55**

Other toilet tables $8.50, $10.0, $12.50, $13.50, $15.00 and up.

See our ladies' favorite toilet chairs; they have adjustable mirrors, $17.50, $20.00, $25.00 and up.

Anti-Trust Specials

A Real Extension Table Bargain

A handsome solid oak extension table; has 42-inch square top with reinforced corners; has handsome patent screw legs, comes in golden and weathered finish. Our Anti-Trust price **$11**

Other extension tables, $12.50, $13.50, $15.00, $16.00, $17.00 up to $75.00.

We do not sell badly-constructed extension tables.

A Real Sideboard Bargain

Ask for our No. 181 solid oak sideboard; the base has divided top drawers, large linen drawer and double cabinet; the top is ornamental and has large shelf, two bracket shelves and 15x28 French plate mirror. Out Anti-Trust price **$13.75**

Other sideboards up to $75.00.

Anti-Trust Specials

A Real China Closet Bargain

A good solid oak china closet in golden or weathered finish; has bent glass ends, adjustable shelves. Our Anti-Trust price **$14.75**

Other China closets $16, $17.50, $20 up to $65.

A Big Hall Tree Bargain

A handsome soldid quartered oak hall tree; has 18x40 pattern French plate mirror **$22.50**

Other hall trees $10.00, $12.50, $13.50, $15.00, $17.50 up to $35.00.

Prove that a Furniture Trust exists.
Prove that Trust Prices are exhorbitant.
Prove that Trust Prices are going up constantly.
Prove that Brent's is the only safe store.

There is a trust right here in Los Angeles.

This concerns you because it may mean that you pay 100 per cent. *extra* profit on your goods—a tariff that is positively outrageous.

If you doubt the existence of a Furniture Trust, go and get prices and compare them with Brent's.

You will be astonished, amazed and dumbfounded.

You will marvel how intelligent people can be fooled.

But, remember, the Furniture Trust has many stores. If you don't like the high prices in *one* Trust store, try another. Perhaps you will be asked even more.

It is a Fact Easily Proved, That Brent's Positively Undersells the Trust from 25 Per Cent. to 40 Per Cent.

Understand this is no careless statement made by an irresponsible concern, but a plain, bold assertion by the largest furniture house on the Coast.

Brent's prices are marked in plain figures. The saving applies to all classes of goods, fine brass beds, solid mahogany, old mission pieces, carpets, pianos, sewing machines, as well as all the multitude of simpler goods.

A Bill of Goods Costing $100 at Trust Stores **Costs Only $60 to $75 at Brent's**

A Bill of Goods Costing $500 at Trust Stores **Costs Only $300 to $375 at Brent's**

A Bill of Goods Costing $1000 at Trust Stores **Costs Only $600 to $750 at Brent's**

And you get newer goods at Brent's. The vast business of this store turns over the stock in a short period. Goods never get out-of-date. Doesn't it stand to reason that Brent's would not be doing a tremendous business if prices were not greatly below the Trust?

Pay When You Please

The Only Fair and Legitimate Credit System in Los Angeles.

We hereby expose a shrewd method by which the public has been paying enormous premium to Trust furniture stores.

Advertisements appear in which certain furniture houses claim to ask no additional price when goods are sold on credit.

The fact is, these furniture houses not only mark goods at exorbitant prices, but actually ADD 10 per cent. EXTRA to their prices, so that while their credit customers apparently pay no extra for the privilege, in reality they pay 10 per cent. on the top of the already big price.

Unless cash customers are wise enough to ask for this discount, they also pay the 10 per cent. premium charged for credit.

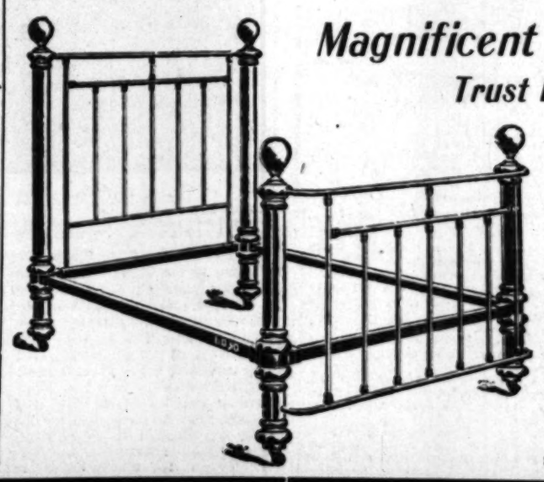
At Brent's all goods are marked at CASH prices. By our popular credit plan, we add 10 per cent. when goods are bought on time. There is no sliding scale of prices—no cut rates for some, and increased rates for others.

You can figure up any bill of goods at Brent's or take any single article and simply add 10 per cent. to get the CREDIT price.

Our prices are fixed and unchangeable. No discounts to any one. Everything sold at the closest possible margin and prices positively from 25 per cent. to 40 per cent. below the Trust.

5000 Handsome Chairs Regular $1.15 Monday 80c

This is a fair example of the saving you can make at Brent's even on staple articles like chairs. We don't doubt that Trust stores pay fully 90c for these chairs, perhaps even more. But Brent's buys everything in large quantities. These chairs come in solid oak weathered or golden finish, saddle seat, high back, extra well braced, artistic model; a beautiful, substantial chair sold at all Trust stores for at least $1.15. Special for Monday **80c**



Magnificent Brass Bed

Trust Price $50, Brent's $25

We have the largest assortment of Brass Beds in Los Angeles. We can please you in style, finish and price. We guarantee the finish on all our Brass Beds.

Our standard finish is the highest grade gold lacquer obtainable. Our satin finish is a Roman gold effect throughout. Our polet finish is of our standard and satin finishes.

Heavy Brass Bed, like cut, has 2-inch posts and 3-inch ornaments; comes in straight or bow foot. Our Anti-Trust price **$25**

Other Brass Beds $35.00, $38.50, $42.50, $47.50, $50.00, $55.00, $60.00 and up.

THE NEW HEAD OF THE JESUITS.

Most Extraordinary Religious Organization That Has Ever Existed Now Takes Its Orders from Father Wernz Only.

[SPECIAL CORRESPONDENCE OF THE TIMES.]

ROME, Oct. 10.—By his election as General of the Society of Jesus, a German priest became the supreme ruler of the most remarkable religious organization the world has ever seen. As rector of the Gregorian University of Rome, Father Francis Xavier Wernz was unknown to the world at large. As general of the Jesuits, he commands the implicit obedience of every member of the order the world over. No monarch in Christendom—not even the Czar of Russia—is invested with such autocratic power over his subjects. The ballot has conferred upon the German priest greater authority than the scepter.

When the votes had been counted and the result announced, the seventy-four other delegates from all quarters of the globe, whose ballots had made Father Wernz the head of their order, knelt reverently before him and kissed his hand. That act revealed the secret of the strength and power of the Jesuit organization. Thereby they acknowledged that henceforth he was their ruler—him whom they and every other Jesuit, high or low, are bound by the most solemn oaths to obey absolutely "within reason and right" in all that is not sinful. A few minutes before, Father Wernz had been a mere subordinate officer in an army of priests. Equally with the still exercised by the society through secret channels, of which no outsider knows anything. In 1873 a bill was passed suppressing, among other congregations, the general house of the Jesuits at Rome. That bill is still unrepealed, but they have been back here for several years unmolested. They claim that the German College enjoys the right of extra territoriality, so that the bill of suppression could not be enforced against it. It is extremely doubtful if the contention would stand in law, but the powers that be deem it prudent not to put the matter to the test. The toleration accorded the Jesuits in Rome, France attributes to the potent power of the Kaiser's mailed fist. It is said there that in the game of international politics he has formed an alliance with the Jesuits, and is credited with dark designs to establish the supremacy of German Jesuitism in France with the aid of the Pope. Yet in Germany itself, though the Jesuits are particularly numerous there at the present time, they are still officially under the ban of the law, and the annual motion for their restoration is invariably rejected by the government.

Many of the windows of the German College overlook a garden rich in palms, acacias, oleanders and flowering shrubs. On one side is its chapel dedicated to St. John Berckman's, with its stained-glass windows and Gothic architecture; on the other side are the grim barracks of the King's body guard of Cuirassiers. The buildings themselves and the martial music of the bugles alternating with the melodious chiming of the chapel bells, present a piquant contrast suggestive of the struggle in Rome between the spiritual and temporal powers.

Though housed in what had formerly been a hotel, the Jesuit delegates enjoyed none of the luxuries of hotel life. They occupied the rooms which had been vacated by the students. They are furnished in the plainest fashion, all alike, each having an iron bedstead, a chest of drawers, a table and a straight-backed, hard-bottomed chair. Of ornamentation there is none. A prie-Dieu with a crucifix and an image of St. Ignatius Loyola invite the occupant to devote his thoughts to pious meditations. The meals furnished the delegates were of the plainest character. But in these days, even the simple life cannot be lived without cooks and attendants. To prevent any of the menials from communicating any intelligence to the outside world of the deliberations that went on within, extraordinary precautions were adopted. The regular college barber was replaced by a Jesuit novitiate. Every servant was supervised by another nominal assistant. The man who purchased supplies was accompanied by some one whose duty it was to see that his conversation was discreet.

The election was conducted in strict accordance with the rules and regulations prescribed by the founder. Four days were devoted to what in a political body would be called a caucus—discussing candidates. And that these deliberations, despite the religious exercises that attended them, are productive of somewhat similar feelings to those which are evoked at political conventions, may be inferred from the fact that the delegates consumed enormous quantities of ice.

Notwithstanding the precautions taken, something did leak out concerning these deliberations. It became known that Father Meyer of St. Louis, Mo., although personally popular with the delegates, would not be chosen, because it was feared that in the free atmosphere of America, he had progressed further than his European coreligionists were prepared to follow him. Also it was learned that the choice would certainly fall on a German.

On the day of the election, the delegates heard mass in the chapel and then, forming a procession, entered the large hall of the German students, intoning the "Veni Creator." Most of them, especially the older ones, carried with them some bread and a bottle of water, for they had eaten nothing since the night before and could partake of no refreshment save bread and water until after the election was over. Nor could they leave the hall, the doors of which were locked, until they had chosen a General.

Two ballots were taken and Father Wernz was elected by seventy-one votes. An American journalist beat the Pope on the news. The result of the election was known in American newspaper offices before tidings of it was received in the Vatican. The enterprising correspondent obtained admission to the college, and managed to station himself near the door of the big hall. A bell sounded from within. That was the signal to the rector of the college, who was responsible for seeing that the seclusion of the delegates was not disturbed, to open the door. When the door was opened, the correspondent heard the secretary say, "We have as General Father Wernz." That was enough. He dashed off to the telegraph office and started the name of Father Wernz on a lightning journey across the Atlantic. It was some minutes later before Father Alfred Maertens, the Procurator-General of the Jesuits, left the college in a cab to tell the Pope who had been elected. He had to drive all across Rome and some ceremonial had to be gone through with before he was admitted to the Pontiff's presence. While he knelt at the feet of Pius X to deliver his message, printers in various American cities were putting the news in type.

The new General is a man of medium height with that thick-set, sturdy frame, which best sustains the strenuous life, mental or physical. He is good looking—might even be called handsome. But what most impresses one about his face is its strength. His clean-cut features are unmistakably those of a man who has mastered the lesson of self-mastery. He is reputed to be a rigid disciplinarian. He looks like a man who would spare neither himself nor others. His eyes are clear and alert—they are the eyes of a man who does not study human nature through books merely. Father Wernz is both a profound scholar and a polished man of the world. Father Vaughan, the Jesuit priest, who has been dubbed the English Savonarola, and has been flaying the "smart set" lately, says that Father Wernz knows the sins and follies of modern society as intimately as he does himself. He speaks English without a trace of foreign accent, Italian as fluently as his native German, and French and Spanish with consummate ease. In the matter of linguistic attainments, the "Black Pope," as he is called in Rome, presents a striking contrast to the "White Pope" in the Vatican who speaks only one living language—Italian.

Father Wernz was born in Wurtemberg sixty-four years ago. As a youngster, he gave little promise of the seriousness and piety of later life. The ordinary tasks of school boys were so easy for him that he devoted little time to his studies. But in other matters, he gave evidence of the spirit of the lad who is born for leadership. At a very early age he showed a passion to excel in things that appeal most to healthy boys, and a contempt for the weakness of the flesh. One day when all the pupils of the school were deep in their studies, young Wernz was found to be absent. Later he was discovered unconscious on the floor of the gymnasium. At that time it was great physical strength which seemed to him the most desirable of all human attainments and, disregarding the punishment he was inflicting on himself, he had exercised until he fell completely exhausted to the floor.

Whatever he undertook had to be done immediately. He did not learn to swim as most boys do—by slow stages with one foot on terra firma. One day, when alone, he boldly flung himself into the stream, far beyond his depth and was nearly drowned before he managed to struggle back to the shore. But he had learned to swim and became such an adept at it that thrice he rescued other boys from watery graves. In these unregenerate days, he was not averse to a fistic encounter and whatever the result, the other fellow always had reason to remember that he had been in a fight.

It was in these days, according to a story which is told in Rome, that an old gypsy woman predicted that he would live to be a greater man than either monarch or pontiff. In the past at all events, it would have been held by many that as General of the Jesuits he had attained that distinction, for "Black Popes" have more than once controlled "White Popes" and humbled the pride of kings. But in these days, in theory at least, the Jesuit General is a submissive subordinate of the representative of St. Peter.

It was probably not at all due to the gypsy's prophecy—if it was ever made—that young Wernz at 15 gave up all thoughts of becoming a hero of the fighting type and entered a Jesuit college. His progress was unusually rapid. He left Germany when the Jesuits were expelled. At the novitiate for German Jesuits at Ditton Hall, near Liverpool, he spent some years as professor of canon law. Canon law is his specialty. He knows more about it than any man living and has published four bulky volumes on the subject. In 1883 he was appointed a professor in the Gregorian University and two years ago he was made rector of the university. He is adviser to the Sacred Congregation of Extraordinary Ecclesiastical Affairs and of the Index. He is credited with being a man of progressive ideas, but that comprehensive phrase, in his case at least, does not include acceptance of the so-called "higher criticism." He stands above all things for hard work. "He is the right man in the right place," said Pius X, when informed of his election.

JULIUS SARTORIS.

[Copyright in the United States and Great Britain by Curtis Brown. All rights strictly reserved.]



Father Wernz, the new General of the Jesuits, surrounded by the professors of the Gregorian University.

humblest soldier in the ranks, he had to do whatever his superior ordered. As one of the legion who must obey, he counted for little in worldly affairs. But as the man who must be obeyed by that legion, he became at once a factor in international affairs—one of the mighty of the earth. And men of authority in various ships of state began at once to take stock of him and to speculate as to what would be his policy and how it would affect their interests.

Greatness has been thrust upon Father Wernz unsought. According to the rules of the Jesuits, any father who canvasses for votes on his own behalf disqualifies himself. If he solicits votes for another, that father is likewise disqualified from becoming the autocrat of the order. No wire-pulling is permitted at their elections. So far was Father Wernz from anticipating the honor conferred upon him that when he left the university to participate in the election, he showed his secretary two packages of letters relating to the affairs of the university, one containing those to which answers should be given during his absence, and the other those which he had laid aside to answer personally on his return from the congregation. Some matters concerning arrangements for the new term he directed should remain over until after the election, when he would give them his own supervision.

But there can be no question of Father Wernz's fitness for the position of supreme command. There could have been no question, either, that any other of the seventy-five delegates, not incapacitated by age or infirmity, would have proved equal to its duties. Before a Jesuit priest attains a position which qualifies him for a delegate, he must have given abundant proof that he is a man of the keenest intelligence and iron will power.

Just as the Spartans of old strove for supremacy by cultivating physical strength, courage and endurance, so the Jesuits, in accordance with the system laid down by their founder, Ignatius Loyola, nearly 400 years ago, seek to obtain power and influence by the cultivation of their brains. To make a Jesuit necessitates seventeen years of the most strenuous study and training. There are no fledglings in their priesthood. They go forth into the world fully equipped for their labors. A fully professed Jesuit priest under the age of 34 is practically an impossibility. Only the strongest physically and intellectually—men of steel, who to indomitable will power unite the richest mental equipment—can attain to full rank.

The Jesuits constitute an intellectual cosmopolitan aristocracy, formed by a process of selection and elimination which inevitably weeds out all weaklings. It is this, combined with their blind obedience to their general, which accounts for the extraordinary influence they have wielded and their persistence despite persecution and decrees of expulsion innumerable. It is their quality and not their numbers which has made the Jesuits so formidable in the past, and makes them still a force to be reckoned with in the affairs of the nations, temporal as well as spiritual, although at the present time there are only 15,000 of them throughout the world.

The election of the "Black Pope" was held in the German College, formerly the Hotel Costanzi. Students from all over Germany come to the college to undergo the rigorous Jesuit training. In their bright scarlet robes they add much to the picturesqueness of the Eternal City, though their costume has led the irreverent to nickname them "cooked crabs." Father Wernz's predecessor, Father Martin, in the last years of his generalship, transferred the headquarters of the society to the college from Fiesola, near Florence, where they had been, as they said, "merely camped until better times."

That they should be thus established in Rome itself and elect their leader here is one of the amazing contradictions which illustrate the great power

A Fair Proposition.

The following notice found in the shingle mills of Western Washington seems to be a fair promise of a square deal as between man and man:

We will open and operate our mills only under the following conditions:

This is strictly an open shop.

There shall be no steward in this mill.

We retain the inalienable right to hire and discharge any man we see fit.

We decline to confer with any committee or representative of any organization whatever regarding the conduct of our business.

We propose to operate our mills continuously until Christmas, unavoidable accidents excepted.

We agree to pay the same scale of wages that has been in effect in this mill in the past.

We propose to treat the employés of our shingle mill with the same consideration that is due from one man to another and shall exact the same from the men.

Any grievance that our men may have will be promptly and thoroughly investigated and any injustice will be corrected.—[West Coast Lumberman.

CITY'S GARBAGE PLANT FAILURE.

Milwaukee Will Abolish the Costly White Elephant.

Eight Years' Trial of Works Brings Immense Loss.

Grafters Use Reformers' Idea to Loot.

[SPECIAL CORRESPONDENCE OF THE TIMES.]

MILWAUKEE (Wis.) Oct. 16.—After a trial of over eight years, Milwaukee is about to abolish its municipal garbage plant. Health Commissioner Bading, who assumed charge of the health department some months ago when Mayor Becker was elected, favors returning to the contract system, and says that by so doing the city can save from $50,000 to $60,000 a year. Since he assumed office, Dr. Bading has wiped out many evils in the operation of the plant, but even then he finds it a hopeless proposition and has notified the Common Council that another plant must be obtained.

The municipal plant has been a failure from the very beginning. When it was erected, it was soon found that the cost of building would be much greater than the original estimates. After long and tiresome delays it was finally announced that it was ready for operation. A few months after, it was discovered that the plant could not be operated with the number of men originally estimated, and that many times that number had to be employed. Then it developed that the plant was inadequate for a city of Milwaukee's size. Later the building began to crumble together and it was shown that it had been erected on a quicksand bottom. In this manner matters went from bad to worse. Extensive repairs have been made from time to time, and it has finally been decided to give up the plant and return to the contract system.

NEST FOR GRAFTERS.

But that is not the only trouble Milwaukee has experienced with municipal ownership. The administration of the plant has been as big a failure as the building of it. When Health Commissioner Bading assumed office, he found that the garbage plant had been made the dumping ground for political workers. A number of positions were held by politicians who did not even make a pretense of doing more than drawing their salaries. He cut off a high-priced garbage inspector, who was getting $1800 for a position which a private concern would have considered overpaid at $1200.

Half a dozen other inspectors were dismissed and their work assigned to some one else. The place was overrun with minor positions and "rushing the can" consumed considerable time of the employés. Petty grafting also was unearthed.

NEVER WEIGHED THE COAL.

A number of the garbage collectors held their positions because of the influence of politicians. One politician had provided a number of the collectors with positions, but had compelled the collectors to buy their horses and wagons from him at exorbitant prices. Later, some of these collectors got back their money by collecting garbage outside of the city limits and collecting fees for the work and pocketing the money. It was also learned that the city bought coal by the wholesale at the plant but never weighed it or checked up the deliveries.

The coal was dumped outside of the plant and thousands of pounds were stolen every month by people in the neighborhood, who got their fuel supply from the pile at the garbage plant. Dr. Bading has tried to eliminate these evils, and has succeeded in cutting down the cost of disposing of a ton of garbage from $4.15 in 1905 to $3.05 in 1906, but he declares that the city can still save $50,000 by going back to the contract system.

MUST ABANDON PLANT.

"Our system is a failure and is necessarily extravagant," said Dr. Bading. "We cannot even burn waste paper in our plant. It was built to burn garbage and we have to call on the householder not to put paper in the garbage receptacles. We cannot burn manure. What the city needs is a modern system of incineration and there are several contractors who are ready to build a plant for the produce they can get out of the garbage. I have examined many plants in the country, and all of them are far more economical than ours. The systems in Detroit, Dayton, Toledo and Cleveland are as near perfect as it is possible to make them at this time. Minneapolis, Duluth, Atlanta and Toronto also have good systems. The Chicago plant is far superior to ours. I have recommended to the Council that the plant be abandoned and that a committee of Aldermen go to some of the cities I have mentioned and convince themselves that Milwaukee is wasting money in continuing as it does at present.

"The conditions at the plant have been bad. There has been too much politics. How can good service be expected when men have been compelled to indirectly pay for their positions by paying exorbitant prices for their horses and wagons and a percentage of the salary they make? Little wonder that they should try to collect a few pennies by hiring out to collect garbage in the suburbs at the expense of the city."

Feazed the Lawyer.

"Lawyers in their cross-examination have no right to browbeat innocent and well-intentioned witnesses," said Mayor Jones of Cleveland. "When a lawyer, misconducting himself in this way, gets the worst of it, it is a good thing. It teaches him a lesson.

"An honest old gentleman was being cross-examined the other day in an Ohio court.

"'Was the defendant's tone, then, angry?' said the cross-examining lawyer to him.

"'Well, if it were not —' he began, but the lawyer interrupted.

"'Come, come,' he said in the blustering tone that we all know. 'Come, come. We have had enough "well's" and "buts." Give me a plain answer. Was his voice angry? Yes, or no?'

"'Really,' said the witness, 'I can't, in justice to all concerned, reply "yes" or "no" to such a question. Either answer would be misleading. You see, I —'

"'Do you mean to say,' shouted the lawyer, 'that there is any question in the world to which a plain yes or no could not be answered?'

"'I do,' said the old man, quietly.

"'Could you put such a question to me?'

"'I could.'

"'Do it then. Do it at once, sir, I defy you to ask me a question that I cannot answer with a straightforward yes or no.'

The old gentleman leaned forward, and, smiling a little, he addressed the lawyer, slowly and deliberately, with these words:

"'Will you tell us whether, in your own opinion—in your own opinion, mind you, for no one else can have any possible doubt upon the subject—will you tell us whether you are as big an idiot as you look?'"

Boys' "HERCULES" Shower Proof Suits

have many good qualities; the sum total of all make the "HERCULES" the strongest made, the longest wearing, the best Boys' suit $5.00 will buy.

The "HERCULES" is made of pure wool fabrics; the strongest double and twist Cassimeres and Cheviots woven. This is a very important point to remember because other manufacturers who do not guarantee that their Boys' $5.00 suits are made of all wool fabrics practically admit that they are made of mercerized cotton cloths which you know will wear just one-half as long as an all wool fabrics.

"HERCULES" fabrics are also Shower Proofed just like a man's raincoat and you can depend that a "HERCULES" suit will shed rain in any ordinary shower.

The coat is full lined with extra strong Italian cloth. Each "HERCULES" coat sleeve is fitted with two sleeve linings where the wear is most severe. (Patent applied for.) "HERCULES" pants are full lined with extra strong Cold Shrunk Irish Linen; doubly lengthens the service of the pants and makes them Sanitary and Hygienic. "HERCULES" pant seams are taped; when a boy stretches his legs no strain reaches the cloth; the tape protects it.

"HERCULES" Jacket and Pant Suits are made for Boys from 6 to 16; one price everywhere— $5.00

Ask us for "HERCULES" book and where you can buy the "HERCULES" suit in Los Angeles.
DAUBE, COHN & COMPANY, Makers
MARKET AND JACKSON STREETS, CHICAGO.
Youths' Boys' and Children's Clothes.



COPYRIGHT, 1906, BY DAUBE, COHN & COMPANY

The Story of the White Heart of the Wheat

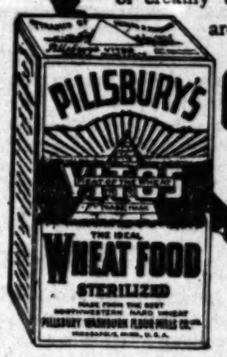
PILLSBURY

QUALITY

LINKED WITH ECONOMY

Is the real story of Pillsbury's Best Breakfast Food — Vitos. "The White Heart of the Wheat."

A 20 cent package, easily prepared, will make you 12 pounds of creamy white food, dainty and delicious. The year around food. Never sticky or lumpy.



ECONOMY

The ordinary 15 cent package of dry, ready-prepared food, usually contains less than 1 pound and takes two or three times as much cream as

Pillsbury's Best Breakfast Food

Ask Your Grocer

Have YOU Heard of Newbro's Herpicide

The New Scalp Prophylactic.



Newbro's Herpicide is the first Prophylactic for the hair and scalp. Its formula harmonizes with the theory (a recognized fact) that dandruff, itching scalp and falling hair are of microbic origin. Herpicide defends the hair and scalp against disease and by destroying the scalp microbe or dandruff germ (a tiny vegetable growth,) it cures dandruff, stops falling hair and permits the hair to grow as nature intended. Almost marvelous results usually follow its use. Miss Clutter's letter and photograph certainly speak for themselves.

"I herewith enclose you one of my latest photographs, which will show you what Newbro's Herpicide has done for my hair. Since using your remedy my hair is much longer than it was, and it has that luster to it that one's hair always has when their scalp is in a healthy condition."

(Signed) MADELINE CLUTTER.
4350 Berkeley Ave., Chicago, Ill.

MISS MADELINE CLUTTER.

Herpicide is delightfully fragrant and refreshing. It is free from oil and makes the hair light and fluffy.

AT DRUG STORES

Send 10c in stamps to the Herpicide Co., Dept. E, Detroit, Mich., for a sample.

For Sale at All Drug Stores

Big Demand for Plate Glass.

Referring to the big increase in the demand for plate glass during the past few years the current issue of the Commoner and Glassworker is inclined to attribute it in no small part to the advent of the automobile as a popular means of conveyance. It says:

"The plate glass industry has undergone great changes during the past few years, and the many uses for the product has resulted in an excellent demand. The automobile interests have been an important factor in this demand in recent years. Plate glass plates are used for the protection of the chauffeur, and searchlights also utilize a considerable quantity.

There is also a demand of some consequence for table lights, used not only in office fixtures, but also for hospitals, door lights and in the way of novelty mirrors, hand glasses, standing adjustable shaving mirrors, shelving in show windows, street display cases and many other uses the outcome of modern demand. There is no question that many other uses, now undreamed of, will be found for this commodity, as the field is ever widening and is practically illimitable.'

Workmen's Suggestions Wanted.

Sir John Fisher, the head of the British Admiralty, has just made an interesting announcement. He asks the coöperation of all workmen in the government dock yards and invites them to contribute suggestions for the improvement of tools and methods of work and any other matters which they think will in any way benefit the navy. A committee of experts is to sit once a month to consider and adjudicate on the suggestions received. The sum of $2,500 is to be distributed in prizes to those whose suggestions are accepted as of value.



COPYRIGHT, 1906, BY DAUBE, COHN & COMPANY

The Story of the White Heart

RY

Y

d — Vitos. "The

u 12 pounds The year

NY

of dry, ins less three

Ask Your Grocer

ybro's picide

C. is the first Prophylactic for the h cula harmonizes with the theory (w that dandruff, itching scalp and fal origin. Herpicide defends the hair and by destroying the scalp micro tiny vegetable growth,) it eradica ng hair and permits the hair to g Almost marvelous results sometim Clutter's letter and photograph o nselves.

enclose you one of my latest which will show you what New- has done for my hair. Since nedy my hair is much longer nd it has that luster to it that ays has when their scalp is in a ion." gned) MADELINE CLUTTER. Ave., Chicago, Ill.

htful fragrant and refreshi and makes the hair light

T DRUG STORES ps to the Herpicide Co., Dept. K. it, Mich., for a sample.

at All Drug Stores

Workmen's Suggestions Wanted

Sir John Fisher, the brains of the British Admiralty, has just made an interesting announcement. He says the cooperation of all workmen in the government dock yards and elsewhere is invited to contribute suggestions for the improvement of tools and methods of work and any other matter which they think will in any way benefit the navy. A committee of naval officers is to sit once a month to consider and adjudicate on the suggestions received. The sum of £100 will be distributed in prizes to those whose suggestions are accepted and of special value.

NGES IN OCEAN BEDS.

ible Reason for Recent Shipwrecks.

Have Appeared and Disappeared.

Changes Have Only Occurred.

is accumulating here, says correspondent of the sman, that the bed of Ocean has been changed disturbances before, during the earthquake which shook to its foundations and which destructive fire to burst ently all over the city. disappeared while new reefs have been born. of the whole Pacific Ocean is altered to conform to made by the convulsions It is fully expected that States government will un- work at an early date. In- chart is urgently demand- Men who are famili- ery nook and corner of the that there will have to be resurvey of the ocean in obviate future disasters, multiplied since San was overwhelmed. The Sheridan and Thomas went despite the fact they were their usual course. The re- overtaking the steam- Manchuria and Mongolia, which hidden rocks, point with- to the birth of new reefs Alaska. A naval officer who arrived here after a cruise Eastern Pacific declares he lined here in daylight.

SEEMING ALARMED.

All these navigators are be- alarmed, and are losing confi- their ability to steer a ship the Pacific without encounter- reefs unknown, hidden and dangers.

"One of the many changes that has lately taken place in the bed of the Pacific in the last few years is not known. Many will be known. Only a missing ship, which was only be suspected, will mark of the new-born reef. Rob- Crusoe Island is gone, and its here is but one of the many effects of the earthquakes of the world. The recent unusu- earthquakes in California are not but the culminating of a series of minor disturb- further north there is evi- volcanic activity has not ceased in the vicinity of where it has been conspicu- ously active.

"A few weeks a steaming reef has emerged from Bering Sea to the height of 600 feet, and at least two well-re- accounts for the incident, the Bogoslov Islands, which were lost sight of to develop in 1796. They were not distinctly recog- the following year. It is thought the operation of lift- from the shallow sea extend- hundreds of several months. Between the Bogoslov group and Unalaska in 1883, and at the Island volcano in Cook's Inlet have emitted fire and dust, and given rise to earthquake shud- ders.

"The distance between the two cen- tral volcanoes is greater than the distance that separates Martinique from St. Lucia, but, like Pelee and the new Bogoslov and Unalaska, may have been situated on the same "fault" in the earth's crust. The reported islet whose dis- appearance has been announced lies to the southwest of Unalaska, and is on the same relation to the axis of that island. The Pa- cific is almost completely en- circled by these zones of volcanic activity that have occurred in the United States, which, the geologists say, will appear here again. To study the problem in actual play near the coast of Asia, one must go up from Chile to Mexico or still further northward, or else cross to the Pacific. The Hawaiian Islands are of volcanic origin, as, indeed, are most of the Pacific Islands. Some scientists have gone so far as to claim that the center in the Pacific was at one terrific heat, aided by the same force in the solar sys- tem, was cast off from its

OUTBREAK PREDICTED.

"An extensive volcanic outbreak on the coast of Hawaii is predicted by Prof. R. Bishop, one of the most noted authorities on seismic dis- turbances. Dr. Bishop believes that the district will be the scene of the outbreak.

"Within just two weeks there have been slight indications about that section of Hawaii of internal dis- turbance. An earthquake was felt there on the morning of September 2 and on the following day a sec- ond shock in the early morning. These shocks appear to have been due to one particular place, the slightest evidence of a disturbance at the Volcano of Kilauea, which is about twenty-five miles from Hilo.

"The most marked evidence of the disturbance was found in the ocean. Quantities of fish were killed and were constantly coming to the surface. Over the eyes of the dead fish was a light-colored film, as if they had come into contact with some acid and had been killed thereby.

"Where the new crater will appear, Professor Bishop's remarks would indicate, will be the case, is uncer- tain at this time, but the district where the most probable sec- ond will appear.

"The picture which was given of the Pacific Islands of the past by processes that could be called by a single primary erup- tion, and of the subsidi- ary eruptions which these secondary outbreakings and depositings would, leads a mind of evolu- tionary tendency to the inquiry: May not the supposed primary explosion be subsidiary to a process of thousands of years ago over a wider area, and may not the present eruptions are them- selves but parts of the evidences of their primary and secondary character. The question may be extended in- quiry: Do volcanoes start afresh or are they which have not known vol- canic force? Does such a begin- ning of volcanoes? Are the Hawaiian fissures along the line of the Pacific Islands fundamen- tally different in our earth, or are they from oceanic pro- cesses? Are such Island chains around the great oceans? Is it of profound origin in- fact, or is it all superficial? These theoretical questions will one day find an answer. But volcanic fields are as yet unexplored. Compared with the scale of the globe, the volcanic manifestations which we know are those of small, spluttering known are those of small, sputtering either in the ancient rock sections nor on the present surface, of very profound origin.

It is not difficult to construct a theory which readily explains the birth of new islands in the Pacific and the disappearance of old landmarks. On the American continent volcanoes are limited to the Pacific Slope, along which they may be traced from Cape Horn to Alaska. In South America there are numbers of these mountains, of which Cotopaxi, rising to a height of 19,500 feet in the Ecuadorean Andes, is the most notable example. Central America has nearly 100 volcanic peaks, some of which are extinct, while others are at present quite active. In Mexico there are seven well-defined volcanic peaks, chief among which is Popocatapetl.

OF RECENT ORIGIN.

Two of these volcanoes actually cropped out at Pacific islands to which they gave birth. There is the volcano on the Hawaiian Islands and there is a new volcano on the Island of Savaii, the largest of the Samoan group, which also owe their origin to volcanic activity. The new volcano on the Island of Savaii is a little over a year old, having made its outburst on August 5, 1905.

It came after a series of about fifty earthquakes, some of them very violent. A photograph of the volcano taken only a few weeks after it first came into view shows an enormous mass of volcanic matter heaped around the crater. This mass was lifted from the subterranean depths by the eruptive forces to a height of at least six or seven miles and scattered in the first two or three weeks around the chimney-like vent through which it had passed.

We do not know from what depths under the earth's surface volcanic material may be brought, but the volcanic islands of Samoa rise from sea depths of from 25,000 to 28,000 feet, and the millions of tons of outpourings in the volcano of Savaii were carried up through the throat that opened from subterranean regions to the surface of this island mass.

This is the second volcano that has come to light on this island within three years. All the islands of the group, excepting the coral islands around them, are of volcanic origin, but there is no evidence that volcanic disturbances have occurred on any of them, excepting Savaii, for thousands of years.

The new volcano is in the interior of the island, about seven miles from Mauguafi, the volcano that was found in September, 1902. In all phases of these outbursts the recent eruption has been far more severe than its predecessor.

The spectacle at times has been magnificent as well as terrifying, and though Apia, the capital of German Samoa, is about 60 miles away, the inhabitants, from the heights above the town, have at times been able to discern the black outpourings that covered as with a pall the skies above Savaii, and more frequently they have seen at night the glow in the sky reflected from the molten lava that has been flowing in main and branch streams to or toward the northern coast.

Men who have seen the spectacle of the last few months say that the grandest sight of all has been the dropping of several of the lava streams into the sea. Some of them have fallen over steep cliffs 100 feet high into the ocean with a mighty splashing of the water and a deafening hiss as clouds of steam arise. The water penetrates through many crevasses to the heart of the molten mass, giving rise to the continual detonation of explosions which blow fragments of the lava high into the air.

COLOR CONSTANTLY CHANGING.

The color of the steam is constantly changing from white to black or yellow or a mixture of all three, according to the sulphurous or other mineral ingredients that are mingled with it. The surrounding waters are raised to boiling heat, hundreds of thousands of fish have been killed and the little coral animal has been destroyed for a long stretch along the shore. In places the advancing lava has pushed through the coral reefs and broken them down.

One of the observers says that the scene by night is far more imposing than by day. For hundreds of feet the lava mass rises above the water and looks like a red mass of iron, out of which jets of white flame are constantly emerging.

One of the lava streams in February made an average advance of 404 feet a day, and was twenty days in reaching the northeast cape of the island. Another stream flowed 3236 feet in six days, and was steadily approaching the coast at the latest advices.

The Samoan Zeitung reported that at the beginning of March there was more lava in motion than at any previous time, and it seemed as though there would be no end to the eruption. The volcanic activity, which began just a year ago, gradually subsided, and it was thought in November that the phenomena were practically at an end, for a time at least.

In December, however, the eruptions began again with redoubled fury, and there is no telling when peace and quiet will again bless the lonely island. Savaii is off the usual ocean routes, and communication with it is neither regular nor frequent, and so it happens that news only occasionally reaches us from the land that is now the victim of such troublous times.

Are not the births of these volcanoes alone sufficient to explain the disappearance of old islands and the appearance of new ones in the Pacific, without taking into account the subterranean activity which gave rise to the California shake up, and which must have seriously disturbed the bed of the Pacific?

GREAT CIRCLE OF FIRE.

The so-called "great circle of fire" around the Pacific Ocean is found to produce the largest number of recorded earthquakes. In Central California alone, there were observed between 1860 and 1897 no fewer than 1096 earthquakes at 113 epicenters. Owari, Japan, is much more frequently shaken, 2250 shocks being recorded at 48 epicenters, or an average frequency of 24.76. The mean average of frequency at Tokio, however, is 92.25, the highest average in the world. It should be remembered that these are seismologic observations, made of those shocks which were perceptible to the human senses without the aid of instruments.

The Central America and South Mexican seismic regions indicate a volcanic origin. These regions are famous for their volcanoes, which are more numerous and closely adjacent than anywhere else in the world. Throughout the 1500 miles of volcanic coast line earthquakes have always been abundant and often highly destructive. In 772 quakes of which records have been made it was found that their epicenters occurred in close proximity to the volcanoes, and never more than four or five miles from them. It is a remarkable fact that none of the notable quakes observed in this district suggests a tectonic origin.

The world may be startled by the discoveries which the government will make when it goes at the task of recharting the Pacific. Islands now on the map may have disappeared, and may have been succeeded by others.

Such discoveries will only be in keeping with the history of the earth. Gigantic and overwhelming have been the changes wrought in the earth's surface by convulsions from within. Before the authentic records of history had their beginning, legend and carved hieroglyph told of the fearful and awe-inspiring work of earthquakes and great natural catastrophes.

"Jealousy on the part of a woman is the best evidence of her love." declared Superior Judge Frank B. Ogden in Oakland in denying a divorce to either Dr. S. C. Horner or his wife.

"THE NEW SOUTHWEST" "THE NEW SOUTHWEST" "THE NEW SOUTHWEST"

The District That Will Lead All Others This Fall
The District Where Big Sales and Big Developments Are Taking Place
The District Where the Wise Ones Are Quietly Buying
The District Where the Big Profits Will Be Made

University Place

We subdivided the first tract on South Park Lots at $250
Look at It Now
We subdivided the first tract on Moneta Avenue Lots at $300
Look at It Now
We subdivided the first tract on Euclid Heights Lots at $300
Look at It Now
University Place is the first tract in the New Southwest
Get In Now and Watch It Grow

The First Tract in this New First-Class Residence District Ready for the Market

Large Lots 50x135 **Only $650 Up**

The work on University Place is now all completed. Cement sidewalks, cement curbs, shade trees, oiled streets—houses being built all over tract.

Car service the best in the city. Quick, frequent cars. Five-cent fare. Transfers to all parts of the city.

Before Buying Anywhere for Homes or Investment, See

UNIVERSITY PLACE

Reasonable Building Restrictions, $1500 to $2000
Take Dalton-Grand Avenue Car Line, South Bound, Direct to the Tract, or See

Pioneer Investment & Trust Co.

Incorporated Owners

J. Harvey McCarthy, Pres.
J. C. Martin, Jr., Assistant Secretary

SUNSET MAIN 1883
HOME EX. 277

Tract Phone Home 25596

707-708-709-710 Grant Bldg., 355 S Broadway

Swelldom Evening Coats



We are doing a wonderful business in Evening Coats. There are reasons and here they are:

Instead of prices ranging from $50 to $150, our prices range from $25 to $60. In spite of this great difference in prices we see to it that you loose nothing in style, quality or service. We accomplish this by selecting our own goods in the piece and having the coats made according to our own ideas.

Don't think of buying an Evening Coat without seeing our stock.

Reduced Prices on Street Coats

Some very attractive offers in street coats for Monday only. Remember, ever ycoat is new. Swelldom is new, so is its stock.

$10.00 Coats $6.95
They are made in a pretty gray mixture in a very clever design. The length is 50 inches. They have same character of design that you will find in the higher priced coats.

$12.50 Coats $8.95
These are in light and dark gray mixtures, prettily trimmed in straps of the same material and velvets, in harmonizing colors. The length is 50 inches. They are faultless in finish.

$15.00 Street Coats $10.75
Distinctive street coats in mixture plaids, with full box back, velvet collars and cuffs, shoulder lining of Skinner satin. Great bargains at $10.75.

Sensational Suit Sale
Closes Tomorrow

We are conducting a suit sale that ought to interest you. By reason of a clever purchase we are able to offer new and absolutely correct suits at such reductions as

$18.00 suits $12.95
$25.00 suits $14.95
$35.00 suits $18.95
$40.00 suits $22.95

The sale closes Monday night. Don't miss it.

Two Specials in Black Coats

$15 Black Coats $10.75
Splendid black coats in broadcloth, made on mannish lines with regular coat lapels and side pockets. Yokes are satin lined. Black retains its popularity over colors again this season.

$22.50 Black Coats $16.50
Extra quality broadcloth is the material and they are lined throughout with satin. The length is full seven-eighth. Trimmings are braid and inlaid velvet. This is a great bargain.

Swelldom
CLOAK AND SUIT SHOP
521 SOUTH BROADWAY

I have been treated by Dr. Schiffman for years. I have tried all his different methods, and can say unhesitatingly no dentist or physician has ever operated with such success or skill. In extracting my teeth he did it without any pain to me. It is a great pleasure to me to recommend him and his method of treatment.
MILO M. POTTER.
Prop. Van Nuys Hotel and Hotel Potter, Santa Barbara.

Ten years ago a reputable dentist of Virginia told me that a certain molar tooth could not be satisfactorily saved, and that it would probably not be of service for one year. It has not only served me for ten years, as Dr. Schiffman saved and crowned it, and comparatively speaking, without pain. I sing his praise.
OWEN M. ANDREWS.
Pastor M. E. Church, South, corner Sixth and Mateo sts.

On account of some unfortunate experience I had in the extraction of my teeth, I became a great coward in this respect. Today Dr. Schiffman extracted one of my very refractory teeth without causing me one particle of pain. D. E. TRASK.
Judge Superior Court, Los Angeles.

Several years ago Dr. Schiffman did some crown work for me which has proved entirely satisfactory. The work was done painlessly and with great skill. It gives me great pleasure to recommend him.
IRVING R. SMITH,
L. A. Times.

Dr. Schiffman has done a large amount of bridge and plate work for me, which was done in a very satisfactory manner.
A. J. BRADISH,
Chief of L. A. Detectives.



FLEXIBLE RUBBER DENTAL PLATES
Have many advantages over the old thick, cumbersome, ordinary rubber plates and even over gold plated, being much lighter and thinner. These plates are flexible, only a trifle thicker than heavy writing paper, fit closer and adhere better to the roof of the mouth. Particles of food and small seeds cannot get under them. They will last longer, are stronger than any others, and will not break, as they will give first, being flexible. Dr. Schiffman's own process, and made only by us.

OUR GUARANTEE IS GOOD.
We refer you to the Merchants' National Bank as to our reliability and responsibility.

No boys or students to experiment on you. With us you are not experimenting. We have stood a 16-years' test in Los Angeles.

There is no Need of Paying High Prices

FOR Fine Dental Work. Our modern methods enable us to do the very best dental work of all kinds without pain at prices within the reach of all.

Dr. Schiffman extracted eight teeth for me without a particle of pain, and afterward made me a full upper flexible plate, which fits me perfectly.
I have given them a good test, as it has been a year and a half since they were made. I gladly recommend the doctor to all who are in need of dental service.
MRS. EMMA BIRKLE.
420 S. Moline avenue.

Dr. Schiffman's hours at the chair are now 9 to 5, and he can be consulted personally any time during those hours.

ALL our work is guaranteed to be the very best. None better can be had anywhere, no matter how much you pay.

Schiffman Dental Co.
107 North Spring
Also open evenings and Sunday forenoons.

A Pot of Gold

For Los Angeles School Boys and Girls.

A CONTEST

First Prize .....$30 Gold
Second Prize .....$10 Gold
Third Prize .....$5 Gold

For the best article, either prose or poetry about CHO-RE-ZO, the Spanish-American product made by the Morris Provision Co.

Conditions of Contest.

Prose or poetry must not be less than 40 words; not more than 50 words.

Candidates for First Prize must enclose 100 wrappers from canned products of Morris Provision Co.

Candidates for Second Prize must enclose 75 wrappers.

Candidates for Third Prize must enclose 50 wrappers.

Ask your grocer for them.

CONTEST COUPON.
Name .....
Address .....
School .....

Contest now on, closing Dec. 31, '06.

MORRIS PROVISION CO.

Phones Home F3113; Sunset Broadway 2678.

TERRILL
338-340 SO. HILL ST.
LATEST IMPORTATION OF CORSETS & GLOVES

HALF PRICE FOR HATS AT
The Leader
MILLINERY
109 SOUTH SPRING STREET

THE HOLY PEOPLE OF SHILOH, MAINE.

BY PROF. JAMES MAIN DIXON.

THE sufferings that are now undergone by the too trustful religionists who have built a home for themselves in Maine, attract general attention. Who are these people and what are their peculiar tenets? Some years ago, when summering in Maine, on the shores of Casco Bay, I learned of their existence and paid the place a visit. Having my camera with me, I was able to secure several good pictures; but the buildings were then incomplete. They have since been completed and are able to accommodate a large community.

The place is named Shiloh, or "Rest," and realizes the dreams of a quondam Baptist missionary named Sandford, who asserts that he has been endowed with special healing powers as an instrument of the Holy Ghost. He has the gift of making disciples, and in the month of August, 1899, he was able to gather around him, in a pine grove close to the site of Shiloh, a huge gathering of disciples and inquirers. Since then the place has been the home of the sect.

Shiloh is situated on a sandy eminance crowning the right bank of the River Androscoggin. It is this limpid stream which passes through the town Brunswick, famous for its college. Here Henry Wadsworth, Longfellow and Nathaniel Hawthorne were students together eighty years ago; and it was during the early married life of Mrs. Harriet Beecher Stowe, when her husband was on the staff of the Bowdoin College, that she wrote her "Uncle Tom's Cabin." The "pines whisper" on the banks of this historic stream.

Sandford is a Maine man by birth and by education. He was born forty-four years ago in the township of Bowdoinham, on the left bank of the Androscoggin, and became an ardent Christian at the age of eighteen, that is, in the year 1880. He was, he tells us, "Consecrated some years later at a Young Men's Christian Association convention and sanctified at a Methodist camp meeting in 1887. Having gone up in the following year to Northfield to attend Mr. Moody's summer school, he there signed a statement that he was willing to and desirous, God permitting, to become a foreign missionary. He prepared himself for pastoral work at the Free Baptist Seminary at Lewiston, Me., and thereafter served as minister of the Baptist Church at Sopsham, the eastern suburb of the town of Brunswick.

South of Portland, Me., is the town of Old Orchard, which of recent years has been a religious center. Sandford attended the meetings of a Dr. Simpson there, and heard a good deal about the speedy evangelization of the heathen. This led him to make a tour of the world, visiting Europe, the Holy Land, India, the Straits Settlements, China and Japan. What he saw in his travels convinced him that not the slightest hope could be cherished of evangelizing the globe, within a reasonably short period, were present missionary methods adhered to. He longed for the signs and wonders of apostolic days, by which alone he expected success. When he returned he gave up his pulpit and commenced itinerant work in the "back side of the desert," the name he gives to his native township in Maine.

At a convention held in New Hampshire in the summer of 1893 he formed with his friends an organization which they entitled "The World's Evangelization Crusade on Apostolic Principles." In the following year, on August 2, 1894, he "definitely received what was infinitely better than salvation, consecration, sanctification, or even power for service, The Personal Abiding Holy Ghost,' who moved into his temple, never more to depart, but from thence to send 'rivers of living water to all Israel and all nations."

A Bible school was opened shortly afterwards, to promote these ideas, and the disciples helped their teacher to erect a frame building, with a seven-storied turret, surmounted by a gilded crown. The architecture and handiwork are all their own. All who join the community are required to surrender their earthly belongings, and to devote themselves to prayer and labor. The tower, which is named "Jerusalem," is consecrated to perpetual prayer.

The extraordinary claims made by the elect of Shiloh that they can heal the sick have brought thither the maimed and the halt in crowds. According to the Sandfordites, the signs and wonders that accompanied the proclamation of the everlasting gospel in the first century have reappeared in our times in the "back side of the desert."

The people of the neighborhood show a disposition to scoff at these pretensions. The process of casting out the demons is so noisy as to disturb the slumbers of neighbors residing nearly a mile off. I picked up one of their hymn books and read therein this significant piece of doggerel:

"In His name demons we cast out
And set the captives free;
The devil we can always rout,
Resist him and he'll flee."

Patients who come for the faith cure, when they show signs of distrust, are told that they have a devil within them, and a tremendous "shouting and routing" results. The remedy is a drastic one, and no doubt helps to fill the overflowing cemetery.

Eight years ago Sandford again visited Jerusalem, accompanied by one of his lieutenants named Gleason. From the Holy City he sent a long paper dealing with the question of the lost ten tribes of Israel. The paper is remarkable for its complete absence of local color. The writer has gone to the Holy Land, not as a keen observer, nor as a historical student, but solely as a theorist. The centuries intervening since the destruction of Jerusalem might never have been so far as Mr. Sandford's outlook is concerned.

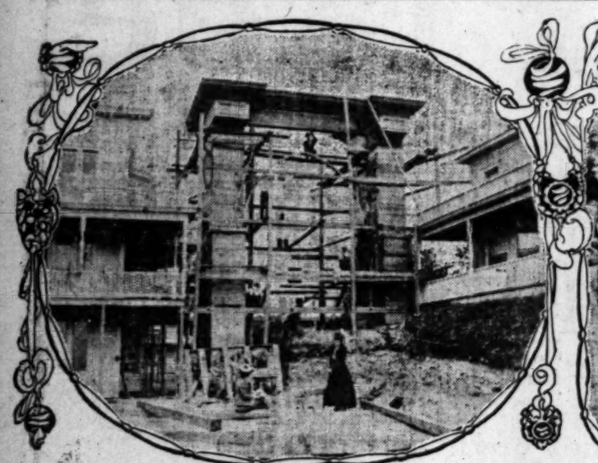
He is thoroughly convinced, from the careful reading of holy scriptures, that the English and American peoples are the lost ten tribes of Israel. The English he identifies with Ephraim, and the Americans with Manasseh, but fails to account for the other eight tribes. So confident is he in his belief that he has named one of the four towers which adorn his building "Ephraim," and another "Manasseh." Their appropriate flags are the Union Jack and the Stars and Stripes.

According to Sandford's theology, the promises made to Abraham, Isaac and Jacob all descended to Joseph, to whom was promised the ascending over his sons, Ephraim and Manasseh. In Jacob's parting words to his family, the sons of Joseph are especially favored: "He (Manasseh) shall become a people and shall be great, but truly his younger brother shall be greater than he, and his seed shall become a multitude of nations. And he blessed them, saying, God make thee as Ephraim and Manasseh." And the teaching at Shiloh is that the fulfilment of these wonderful blessings will be wrought out in this age, for we read that Jacob called unto his sons and said: "Gather yourselves together that I may tell you that which shall befall you in the last days."

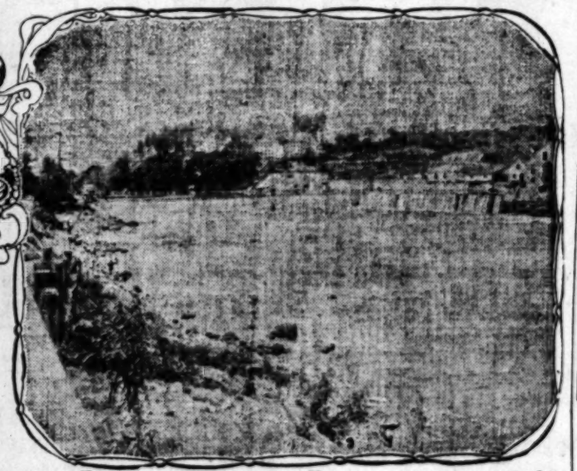
Now, says Sandford, Israel was to be, first, a great nation; second, exceedingly multitudinous; third, irresistible in power; fourth, a royal nation among nations, princely in character as well as regal in power and influence; six, a nation possessing in the last days God's special favor and blessing in every respect, and, seven, signally blessed in population, power, nobility of character, for the one express purpose of acting for the Almighty as a world-wide herald of the gospel.

"What place do you think of as you read?" he triumphantly asks. "Especially what two nations are of the same blood, for Ephraim and Manasseh were brothers? The people we are seeking must be two nations, and yet one race. The requirement thrust aside every nation on the European and Asiatic continents. The United States is a great nation, England is a greater nation, ruling over sixty colonies and three hundred and fifty millions of people, is a great dominant power among the nations, and there too, the great and the greater nation are of the same blood and in every particular meet the sevenfold description of the text. No other two nations on the globe meet the description. These two do. Our search is ended. The lost is found."

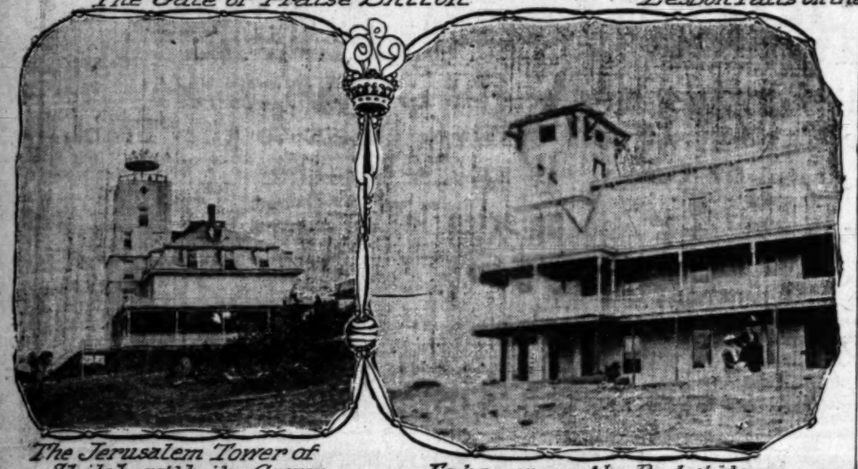
This explains the prophets great interest in the Holy Land, and his frequent visit to it, made in his yacht. Indeed, this finding of the lost ten tribes of Israel bulks as largely as the Holy Ghost in his peculiar system of doctrine.



The Gate of Praise Shiloh.



Lesbon Falls on the Androscoggin, near Shiloh.



The Jerusalem Tower of Shiloh with its Crown.

Ephraim or the British Tower.

Views of Shiloh, headquarters of the Sanfordites.

TRUE TYPHOID FEVER.

A More Complex Disease Than It Is Commonly Credited With Being.

A correspondent of the Chicago Chronicle, who signs himself "C. Mayo, physiological chemist," says the fact is, typhoid is a far more complex disease in its transmission than the average health officer dreams. German university students in 1878 made the foolhardy experiment of introducing fresh dejections from sufferers from true typhoid fever, in small quantities, such as would be likely to adhere to hands, unwashed vessels, etc., into their systems, with entirely negative results, proving, as in other disease, like cholera, where the same experiment was made, and that the fresh dejections do not give typhoid or cholera, that the germ has to pass, outside the human body, through a complex as yet utterly dark sequence of developments before it is fit to cause typhoid fever.

We know that the large "germ," or parasite trichina spiralis must undergo a journey through hogs before it can travel from man to man via hog; the tapeworm is four totally different things in perhaps two or three animals before it is implantable again in man. Similar in typhoid. The germs causing the present epidemic are the fertile descendants of ancestors which may have been in a man two or three years ago, have in the meanwhile traveled in the soil, in water, hundreds of miles and are now again adhering to vessles, hands or tools with which food comes in contact. In this food they go through a preparatory stage to ripen again in the human intestines. Their ptomaine, or specific poisonous product, the typhotoxicon, has been isolated, analyzed by Prof. Beyer of Berlin; it is the crystallized element which causes the headache, drowsiness, stupor; it can even be made artificially, as it is a relatively simple amyi-phenylamine derivative.

A typhoid epidemic once started in a region can only be cut short by persons eating and drinking absolutely no unboiled food or water, milk, fruits; the next epidemic, which will be due to the excrements from this one, can be prevented or very much reduced by destroying all offal. Unfortunately, well-proved cases of chronic typhoid exist, people who carry for years infected spots in their intestines without strikingly poor health, and they will always be foci of new epidemics. These chronic cases are difficult to diagnose and have only been found at autopsies. Hence, some typhoid will always be with us, but fresh peaches, apples, grapes picked with dirty hands having ripe germs on them, drinking vessels washed in contaminated water, can be avoided by careful people. Fortunately, typhoid is not really dangerous; only 5 per cent. die, 5 per cent. are made invalids, while 90 per cent. completely recover, while at the most one in 100 catches it, even in "infected" cities; one true attack immunizes the patient for ten years.

OWNERSHIP OF POLAR REGIONS.

NATIONALITY OF SPITZBERGEN TO BE ARBITRATED.

Archipelago Discovered to Contain Great Mineral Wealth—United States Also Interested Because of Our Alaskan Possessions and Questions About Hudson Bay Rights.

In obedience to popular sentiment in Norway, King Haakon has approached recently the various maritime powers of the world, through diplomatic channels, with the view to arriving at some international agreement on the subject of Spitzbergen and the various Polar regions, both Arctic and Antarctic, writes ex-Attaché in Baltimore American. Negotiations are in progress about the matter, and King Leopold is devoting a considerable amount of trouble towards securing the selection of Brussels as the rendezvous of the congress, now in progress of organization for the settlement of the question. For he realizes that since Belgium is not, strictly speaking, a maritime power, it would have no voice in a congress of that kind; whereas if it was to be held in his capital, and under his presidency, it would be difficult to exclude him from participating in the deliberations, or from the advantages accruing to the nations represented at the convention.

If Spitzbergen has become once again an international issue it is because of the recent discovery of vast mineral deposits in the archipelago, which are exciting the cupidity not merely of adventurous people in various parts of the world, but also of a number of the governments. It is to the whaling, the eiderdown and the fur industry that the Spitzbergen archipelago has owed its importance for the last 300 years, and, at times, the rivalry in these trades has been keen enough to give rise to bloodshed and to international controversies in connection therewith. But the discovery of gold and silver mineral deposits is calculated to render the disputes for the possession of these islands much more acute, and, moreover, with the development of American, British and Russian interests within the Arctic Circle, there are grave political reasons why Spitzbergen and other polar territories should not be left at the disposal of any power that sees fit to take armed and commercial possession thereof, regardless of prior rights.

It is this question of prior rights that the International Polar Congress will be called upon to determine. Those relating to the Spitzbergen archipelago are of a rather complicated character.

The archipelago has been successively claimed by Great Britain on the pretext that the islands were discovered by Sir Hugh Willoughby; by the Dutch as the result of the expedition of Barents in 1596 and Henry Hudson in 1607; by the Russians on account of finding the archipelago abandoned in the early part of the eighteenth century, and by the Norwegians, who took possession after the Russians abandoned it after about a hundred years' occupancy. The Norwegians made the archipelago the center of their eiderdown industry. So important did this trade become that by the middle of the last century the Spitzbergen trade had developed into the chief source of prosperity of the Norwegian city of Hammerfest. Since then the entire Spitzbergen trade has been in the hands of the Norwegians, and, as the latter constitute the whole population, it is only natural that they should be anxious for the protection of their home government, and for the administration of its laws throughout the islands. But when a few years ago King Oscar of Sweden broached the subject of extending his Norwegian scepter over the archipelago, Russia and the Netherlands raised such a storm of protest, on the ground of their prior rights to the islands, that he was obliged to abandon his project.

The matter has remained in abeyance until last summer, when the discovery of all sorts of valuable mineral deposits on the islands, including peculiarly rich veins of gold, brought about a rush to Spitzbergen of such a crowd of people from various parts of the world, as to render absolutely necessary the immediate constitution of some form of government for the maintenance of law and order. That is why the question of the ownership of the islands will have to be settled without further delay by the international congress demanded by King Haakon, and which King Leopold insists should meet under his own presidency at Brussels. The congress will on the same occasion be called upon to agree upon some scheme for the delimitation of the various spheres of influence in the Arctic and Antarctic Oceans, so as to prevent the recurrence of such a controversy as that which was created by the raising of the German flag on Bear Island, some seven years ago.

America, for instance, cannot afford to have any foreign power taking possession of islands off the Arctic Coast of Alaska, even if beyond the three-mile limit. Russia, Denmark (which includes Greenland among her colonial dependencies,) Norway and, above all, Great Britain, with her long range of northern coast of the Dominion of Canada and the more or less adjacent islands, are similarly situated Great Britain, indeed, was considerably disturbed sometime back by the discovery of the fact that the American flag had been raised, not only on islands along the northern coast of Canada, but also on the islands of that great inland sea known as Hudson Bay.

Three years ago, indeed, it was actually found that the American flag had been raised on the mainland in the neighborhood of Portland Point, on the eastern shores of Hudson Bay, and that there were a number of American settlers in possession of certain harbors of the bay who refused to be amenable to Canadian law, on the ground that it had been No Man's Land until they had raised the Stars and Stripes there. The matter is still the subject of diplomatic negotiation between Great Britain and the United States, as is also the claim of England to regard Hudson Bay as a mere clausum and to exercise exclusive sovereignty over that huge 600,000 square miles of inland sea. The issue is in a fair way of being settled by means of a compromise, according to the terms of which England's sovereignty over Hudson Bay is recognized in return for special favors and advantages being conceded to American fishermen and settlers there. But the trouble, which might have developed into a serious crisis, would never have arisen had the two questions been decided which are now about to engage the attention of the International Polar Conference—namely, as to the operation of "squatter sovereignty" and loss of title through abandonment and failure to exercise sovereignty; and, secondly, the determination of spheres of influence and of the claims of powers to Arctic and Antarctic lands discovered for the first time by their subjects.

Dr. S. H. Frazer of Berkeley has invented a new language for universal use and has already submitted his theory of language to the savants, scholars and linguists of the university town. He has named it "Trinity" because it combines Greek, Latin and Anglo-Saxon features. It contains 34 letters of which 26 are English and 8 are Greek.

FORCED OUT

Lease Expires Must Vacate

Furniture at a Big Sacrifice



25 to 50 Per Cent Reduction

Below we mention a few of the many bargains we have to offer.

$20.00 DRESSER—22x28 French plate mirror, 42-in. base. Divided top drawer. High gloss finish; made of solid oak. Cut to $13.75.

$32.00 PEDESTAL EXTENSION TABLE—Golden or weathered oak; quarter sawed; beautifully grained and polished. Cut to $23.50.

Dining chairs to match at $2.50.

$32.00 BIRDSEYE DRESSER. Full swell front. Paneled sides. 24x30 French plate mirror; high polish finish. Cut to $22.00.

$32.00 GOLDEN OAK SIDEBOARD—Quarter-sawed, piano polish, 42-inch base; swell front; large French plate mirror. Cut to $23.50.



$10.50 IRON BEDS—Plain, neat patterns in baby blue and cream. Cut to $8.00.

$17.00 IRON BEDS—Beautiful scroll design, in ivory or light green. Cut to $11.75.

Carpets at Actual Cost

If you need a new carpet, do not fail to see these snaps.

A. B. Wilmans & Co. 516 South Spring St.

Drink Pabst,— Be Healthy

PABST Blue Ribbon Beer should be in every home. It is without question the best beer for the sick or the well, because it tones and invigorates at the same time that it furnishes strength and health-building material for the body.

Pabst Blue Ribbon when used by weak, nervous, tired, anemic, "worn out" people, gives best evidence of its great reconstructive properties. It quickly builds up the debilitated, exhausted system, creates by natural processes a normal, healthy appetite, invigorates the blood and nerves and refreshes the tired brain.

Physicians and food authorities in general now agree with Dujardin-Beaumetz, the renowned dietician, who has held that rich, pure, clean beer is an aid to digestion and promotes the general health. Pabst Blue Ribbon is richest in nutrition because made from eight-day malt.

Pabst Blue Ribbon is pure, known everywhere as the best and cleanest beer, because of the absolute purity of its ingredients and the cleanliness of the Pabst process of brewing, which is the result of sixty years' brewing and malting experience.



When Ordering Beer, ask for Pabst Blue Ribbon

RAINIER BOTTLING CO. 1044 N. Alameda St.

Phones | Sunset Main 9 | Home A 2

Priestly Cravenettes Almost At . . . Half

Genuine Priestly Cravenettes are known throughout the country. The stamp guarantees the highest standard of waterproofing. There is no better coat to be had than a Priestly Cravenette.

$40,000 stock of genuine Priestly cravenettes. Mackintoshes for men, women and children. On sale at the Goodyear Raincoat Co., at nearly half prices.

SPECIALS! SPECIALS! SPECIALS!

FOR MEN AND WOMEN

$2.50 Guaranteed Raincoats, made of all wool Serge and Melton cloths. $8.00 and $10.00 values in this lot. Come early.

$5.75 An opportunity to secure a $10.00 Cravenette Coat. Colors tan and gray; perfect fitting.

$8.50 Exceptional values Cravenettes, perfect cut and fit; latest 1900 models; never sold less than $15.50.

$10.00 High class tailored Priestly Cravenettes, new weaves; shades tan, gray, blacks, brown and mixtures; never sold less than $18.75.

$12.50 And $15.00 Priestly Cravenettes, all hand tailored, form fitting or loose box cut; invisible checks; new textures; warranted to wear; marked down from $25.00 and $22.50.

$17.50 New imported ladies' satin rubber coats; full lengths; inlaid silk collars and cuffs; exclusive shapes; retail these garments at $35.00.

$18.00 And $20.00 nobby English walking coats, guaranteed Priestly Cravenettes; Beau Brummel effects; fashion's latest designs; all the newest textures; lined throughout; these are great values that cannot be duplicated for less than $40.00 and $45.00.

$1.25 to $3.50 Specials—500 boys' and girls' rubber or cloth surface raincoats; they are worth from $3.75 to $7.00.

MAIL ORDERS FILLED IF ACCOMPANIED BY MONEY OR EXPRESS ORDER. STATE MEASUREMENTS.

Goodyear Raincoat Co.

210 South Broadway

STORE OPEN EVENINGS STORE OPEN EVENINGS

Out of Town Customers

Order your Wines and Liquors BY MAIL

OLD PLANTATION DISTILLING CO

108 S. Broadway, Los Angeles Ca

White Port

$2.00 a Gallon.

STAR WINE AND GROCERY CO.

215 W. Fifth st., bet. Broadway and Hill.

Phones Main 1736, Home 1020

Prompt Delivery. No Bar.

Housekeepers! For convenience, economy and choicest foods shop at the

Great Eastern Market

136-138 South Spring St., near First.

MEATS, FRUITS, GROCERIES, DELICATESSEN.

OUT

Must Vacate

Sacrifice

Cent Reduction

many bargains we have to offer.

$32.00 BIRDSEYE DRESSER—Full swell front. Paneled sides, 24x30 French plate mirror; high polish finish. Cut to $23.00.

$32.00 GOLDEN OAK SIDE BOARD—Quarter-sawed, piano polish, 42-inch base; swell front; large French plate mirror. Cut to $23.50.



Co. 516 South Spring St.

ealthy

t is without question the invigorates at the same for the body.

, anemic, "worn out" eat reconstructive prop- tated, exhausted system, vigorates the blood and ain.

s in general now agree enowned dietician, who er is an aid to digestion Pabst Blue Ribbon is de from eight-day malt. ure, known everywhere st beer, because of the gredients and the clean- ss of brewing, which is f sixty years' brewing lting experience.

When Ordering Beer, call for Pabst Blue Ribbon

RAINIER BOTTLING CO. 1044 N. Alameda St. Phones { Sunset Main 67 / Home A 2027



Almost Half At... Half

stamp guarantees the highest Priestly Cravenette. n, women and children. On sale

SPECIALS!

EN

d $15.00 Priestly Cravenettes, hand tailored, form fitted or e box cut; invisible checks; nted to wear; marked down 50.

w imported ladies' satin rubber ts; full lengths; inlaid silk col- and cuffs; exclusive shops re- at $35.00.

d $20.00 nobby English walking s, guaranteed Priestly Craven- es; Beau Brummel effects; gns; all the newest textures; ese are great values that can- or less than $40.00 and $25.00.

girls' rubber or cloth sur- worth from $3.75 to $7.00.

PRESS ORDER. STATE

t Co.

RE OPEN EVENINGS

ousekeepers! For convenience, se ny and choicest foods shop at the

reat Eastern Mark

6-138 South Spring St., near Sec EATS, FRUITS, GROCERIES, CATESSEN.

Talks With Big Ones.

GEN. BELL, CHIEF OF STAFF OF THE U. S. ARMY, TELLS ABOUT ARMY LIFE AND HIS OWN CAREER, BEGUN IN RICE FIELD.

BY JAMES B. MORROW.

[SPECIAL CORRESPONDENCE OF THE TIMES.]

WASHINGTON (D. C.) Oct. 15.—It was in the ashy blur of dawn. A colonel of the infantry, the eagle eye, the cunning and the ready weapons of a scout, was riding along in advance of his

[illegible] was a hurried but cautious [illegible] the jungle ahead. Then seven [illegible] insurgents, lean as panthers, [illegible] into the open. Turning a [illegible] hind in the way they vanished; [illegible] the glimmer of a brown viper in [illegible] grass.

[illegible] colonel galloped forward and [illegible] volley, into the earth and [illegible] his head, as he swept around the [illegible] his opening fire, ten bullets to [illegible] and a pistol in each hand.



GEN. FRANKLIN BELL, Chief of Staff.

[illegible] sion of his fusillade [illegible] shots in the terror of [illegible] and they fled, pinging [illegible] as they ran—all but [illegible] crimson and limp at [illegible] screwed to safety in a

[illegible] and two men, spitting [illegible] ridden down in a field [illegible] night. For this feat of [illegible] Franklin Bell was given [illegible] chief in the army that [illegible] fearless. He went to [illegible] captain of cavalry [illegible] brigadier-general. Today, as chief of [illegible] mainly the most pow- [illegible] Funston, the most [illegible] in America.

[illegible] leading general of the [illegible] his honors in the law, [illegible] removal or degrada- [illegible] in his own skill and [illegible] unctuous toward the [illegible] of the War Department, [illegible] a nuisance, with a [illegible] spiteful tongue in his [illegible] maneuvered him out [illegible] look and off of the face [illegible] in his place there is a [illegible] who is chosen by and [illegible] wholly within the [illegible] President. He is the [illegible] of the nation. It was [illegible] spectacular leap from a [illegible] in 1898 to the chieftaincy [illegible] 1903.

[illegible] Bell is an immensely im- [illegible] not only at home, but [illegible] without any doubt an in- [illegible] How does it feel to be [illegible] courage merely a spas- [illegible] And cowards, what of [illegible] Napoleon have run [illegible] into the jaws of a [illegible] guns? How many [illegible] are there in the United [illegible] tomorrow, there were other [illegible] Gen. Bell almost turned [illegible] and showed me his heels. [illegible] settled down, and a fierce- [illegible] he was, as he sat at his [illegible] eyed me in polite antago- [illegible] promised you," he said, "and [illegible] my word, but this is the first [illegible] be the last time that I [illegible] interviewed." It is said in [illegible] that Bell's heart is as bulky [illegible] bed, and just as warm

[illegible] was the photographers," he [illegible] "They camped in my office [illegible] to yield to get rid of them. [illegible] are beginning to come from [illegible] and Philadelphia. If I [illegible] become a newspaper

Whereat his round [illegible] sometimes they are al- [illegible] roused like a barrel of [illegible] He stood up, all of five [illegible] inches, a seasoned cav- [illegible] grown a little thick around [illegible] and then sat down again [illegible] energy and impatience. He [illegible] years old last January, was [illegible] Kentucky, and graduated [illegible] West Point. So all the elements [illegible] for an outburst.

[illegible] course, of course," I replied, [illegible] smoother waters, "but [illegible] language understood by civil- [illegible] is the difference between [illegible] methods of fighting and those [illegible] instance, during the War [illegible] This inquiry was an [illegible] office; personal matters [illegible] from those which were [illegible] there was no more [illegible] time.

[illegible] a hard question to answer [illegible] words," Gen. Bell replied. [illegible] military causes for success or [illegible] lie are the same now as [illegible] Civil War. If the armies [illegible] stood, approximately, the [illegible] who placed his troops in the [illegible] position, having in [illegible] master of war and matters [illegible] would win the fight. Even [illegible] would have to throw the bulk [illegible] against the key of the [illegible] at the right time. This was [illegible] is now. Strategy has [illegible] little. The means of ob- [illegible] advantages, however, [illegible] much and are due pri- [illegible] improvement in firearms [illegible] artillery. Our old rifle was [illegible] and low initial veloc- [illegible] effective carrying distance [illegible] was not more, perhaps, [illegible] yards. The same was [illegible] artillery. Now we have [illegible] caliber which is ef- [illegible] from 2000 to 3000 yards, [illegible] field artillery is effec- [illegible] three to five miles.

[illegible] improvement in weapons [illegible] is modifying tactical dis- [illegible] is doing away to a con- [illegible] with the massing of [illegible] bodies. It is now

"What do you suppose would have happened if Hannibal, Julius Caesar, or Napoleon had come face to face with three or four batteries of Gatling guns?"

"Their legions would have scattered to the four winds."

"What is the present size of the regular army?"

"In round numbers, 60,000 men. It is the policy of the United States to maintain an army no greater than is necessary to perform the functions of a national police force and to form a nucleus or which to build in the event of war. We have thirty regiments of infantry, fifteen of cavalry, what is the equivalent of thirteen regiments of artillery, three battalions of engineers, twelve companies of signal corps, a hospital corps, and other essential staff organizations. The President can increase this force to 100,000 if he thinks it to be necessary, but the appropriations made annually by Congress are for the minimum strength of 60,000 men."

"How many national guardsmen, or State soldiers, are there in the country?"

"About 115,000. Under the provisions of the Dick law, which extends considerable Federal assistance to State troops, it is believed the effectiveness of the militia will be materially increased. This year we had seven camps where the regular army was concentrated. Camps of instruction, I would call them. The organized militia of the various States was invited to these camps, and guardsmen from all parts of the country joined the regular troops in tent life, field work, and so on."

"What would be the fighting force of the nation, should there be a protracted war with a first-rate power?"

"Only a count, such as the Israelites made under Moses, would show how many men there are in the United States between the ages of 18 and 45. Mr. Roosevelt received about 7,600,000 votes in 1904, Judge Parker almost 5,100,000, and other candidates something like 800,000. The census of 1900, however, showed that there were 21,500,000 men of voting age in the country. These figures, possibly, might be used as a basis for a rough calculation, but I would not enter into such an undertaking. Of course, every man of military age could be drafted, but that will never be necessary."

"What was the object in creating a general staff for the army, and where did the idea originate?"

"The general staff policy has been adopted for all the armies of Europe. It was first advocated in this country by the late Col. Emory Upton, after a visit of inspection to Europe in the early '70s. Mr. Root, while Secretary of War, convinced Congress that a general staff was necessary, and the law for its establishment was passed. The President signed it in February, 1903. The duties of the staff include the preparation of plans for the national defense and for the mobilization of troops in time of war; the investigation of all questions affecting the efficiency of the army and its readiness for military operations; the rendering of professional assistance to the Secretary of War and to general officers of the army, and the performance of such other service as may be prescribed by the President."

"Is the army a good place for a young man, either as an officer or a private?"

"It is. The training which a commissioned officer or a private gets is excellent. It develops character, self-reliance, self-control, regularity of habit, cleanliness and self-respect. The education, ability and talent which are necessary to make a good army officer would bring him success in business and elsewhere. The experience gained by the average soldier after five or ten years of service is of great value to him. He learns to do things for himself, to be orderly in his way of living, to be clean in his dress and person, and to make the best use of what he knows. So he goes back to civil life a broader and more capable man."

"What is the pay of a soldier, from private to major-general, and what does he receive on retirement?"

"The lieutenant-general gets $11,000 a year. The pay of a major-general is $7500; of a brigadier-general, $5500; of a colonel, $3500; of a lieutenant-colonel, $3000; of a major, $2500; of a captain, mounted, $2000; of a captain, not mounted, $1800; of a first lieutenant, mounted, $1600; of a first lieutenant, not mounted, $1500; of a second lieutenant, mounted, $1500; of a second lieutenant, not mounted, $1400, and of a private $13 a month, or $156 a year. The pay is increased, from colonel downward, as the length of service increases. The retirement pay of officers is three-fourths of the pay received while in active duty."

"Has a private soldier a likely chance of becoming an officer?"

"Any soldier in the army, after two years' service by passing the required examination, can become an officer. That is the law of the land. Each year enlisted men do qualify and are made second lieutenants. There is a school for them at Fort Leavenworth, Kan."

"A recruiting officer at the South recently said that cigarette smoking disqualified a large number of young men in that region for service in the army?"

"I can only answer that question in a general way. Excessive cigarette smoking, long continued, would probably disqualify young men for passing the rigid physical examination for enlistment. It is well known that the immoderate use of cigarettes causes extreme nervousness and is often followed by loss of flesh and an ill-nourished physical system. Men in that condition are not fit material for soldiers.'"

"Is it true that West Point graduates have a prejudice against officers who have not been educated in the Military Academy?"

"Officers in the army come from West Point, from civil life and from the ranks of the enlisted men. After he is once commissioned as a second lieutenant—and all officers begin in that grade—each man stands on his own feet and is judged thereafter, not by his antecedent history, but by his personality and achievement. In all my years of service I have never known of prejudice against an officer because he had served as a soldier, nor do I believe that officers from the ranks ever feel such a prejudice against them."

"As a man of courage—" but I got no further.

"Here!" Gen. Bell roared. "Stop that, stop that! There are things which make me tired, and that is one of them. Whenever a soldier dies his pistol or gun some fellow bobs up and calls him an intrepid general, or an intrepid colonel, or an intrepid major, or an intrepid captain, or an intrepid lieutenant. That word is an abomination to the English language. It has been worked to death. Once it meant something decent, I suppose, but now it is senile and disreputable. If I pick up a newspaper I am sure to see it hobbling up one column and down another and looking meaner than the devil. Why can't the newspapers let a man alone? Notoriety is more deadly to a soldier than bullets. Do you know that? But if something must be said about me, for God's sake don't describe me as being intrepid."

When the north wind was out of the cloud I changed the form of the question and asked: "From your observation, is courage in battle a normal state of the mind or is it the result of the excitement and tonic of the occasion?"

"Both," Gen. Bell replied, the word leaving its muzzle like a rifle shot. "Men vary; so does the quality of courage."

"How do cowards perform when under fire?"

"They become terror-stricken and lose self-control and all sense of shame. Once I found a miserable wretch hiding in a hole in the ground. It took three of us to pry him out. At another time, in the Philippines, I saw a boy going to the rear supported by two men. He was moaning and crying, but he wasn't a coward.

"'What is the matter?' I asked.

"'I am dead,' hegroaned. 'Been shot through the heart. Here's the hole in my breast.'

"I got off my horse, opened the boy's shirt, and found the imprint of a bullet right under his left nipple. You see, it was a spent ball, and had made a red mark. In the meantime he was bellowing as hard as he could.

"'The bullet didn't go through you,' I said. 'Look and you will find it in your trousers.'

"The boy was doubtful, but he stopped crying and in a minute had the ball in his hand.

"'Well, I'll be damned,' he said, and then, turning about, full of spirit, but showing some chagrin, exclaimed: 'I'll go back and try 'em again.'"

Other memories came into Gen. Bell's mind; I could see them in his eyes, now almost black and gleaming like coals of fire in the night. "Do you know," he asked, "that no excitement in the world equals the hunting of a man who has a gun on his arm and is out to kill you? I shall not call it sport, because many good people wouldn't understand; but shooting tigers isn't to be compared with it for a moment. I know. I led scouts in the Philippines. It was our business to beat the bush and be shot at, that we might locate the enemy and hunt him down. If I could safely do so, I should say such duy was incomparable as a sport. But then I should be called bloodthirsty, when I am not."

"And now tell me about your medal of honor," I asked.

"Talk about myself? Never."

"But I want the facts. I have seen it stated that you slaughtered a lot of men with your sword"—a fiction, or, rather, a rowdy skirmish line thrown forward to draw out the truth.

"That is a fantastic lie. All that I did was to hit a poor devil in the arm. I am tired of being described as a butcher. But I'll set you straight, I'll set you straight, and then I'll never say another word on the subject. I was going along early in the morning in advance of my men. An officer and seven insurgents—maybe there were only six—dodged around a corner. I went on to see where they had gone. They began firing at me. I fired back with my pistols—Mausers—ten cartridges in each making a tearing noise like Gatling guns. My string of bullets rattled the ruffians and they shot too high, or too low, or both. I rode at them and chased the officer and two of his men into a rice field. They were scared to death and surrendered. I tell you it was nothing; but the paint has been daubed on so thickly that the whole incident has become positively wearisome to me."

Just the same, the act stands out singular and splendid in the annals of the American army.

Novel Naval Signs.

A correspondent sends us the following hypothetical excerpt from a proposed "new Oyster Bay Signal code:"

Admiral Brownson: "R-U-2-B at the spelin B 2 nite?"

Admiral Evans: "2 hel with the BUB; mind your PPP and QQQ."

This recalls to our correspondent a story told on Capt. "Dick" Davenport of the old navy. He had been entertaining a number of officers of his squadron on shipboard and, in the course of conversation, was led to say that "he had always prided himself upon his power of sarcasm."

Later in the day, at target practice, while Davenport's ship was firing, one of the vessels on the flank, well placed to observe the fall of the shots, on the first fire ran up the letter "S"—"Elevate," called out the gallant Dick: "that shot has fallen short." Again, the letter "A" goes up. "Too much! too much!" exclaims the captain. A third shot—and "to the right"—up goes the letter "R." The fourth shot is a puzzler, for now, with glass in hand, the director of practice can, as he says, only make out something that looks like "C." "Go on! go on! try another—'A,' above; 'S,' short; 'M,'"

"'M,' what's that for?" asks the captain. And, according to the story, a youthful "middy" at this point "saw a great light" and had the temerity to suggest that Capt. Davenport should consider the sequence of letters signaled as a whole. What followed is not recorded.—[Army and Navy Journal.

Population 1900, 4500 Population 1906, 10—15000

In Four Years—Mark It—Almost Double

GREATER POMONA

To Invest in Pomona Valley Realty is a safe investment?

To Have a Home in Pomona Valley is a delightful home?

Then Buy Pomona City or Pomona Valley Realty. Don't Delay!

Let me assure you that I am fully assured them that the prices of lots, residences, blocks [illegible] a healthy raise in prices of all kinds of real estate before [illegible] ly assert we were, and the proof is quickly demonstrated. [illegible] or 7 months many properties in Pomona City and Pomona [illegible] take advantage of this? Where can you get a safer investment? [illegible] our assertions? Read:—

Pomona Valley, [illegible] prosperous, most productive and best diversified section of the [illegible]

Pomona City is [illegible] es. It has already three trans-continental railroads entering its gates, and with the advent of the Pacific Electric Railroad will have transportation facilities undreamed of in other [illegible]

We are [illegible] es in Pomona Valley and have one of the largest lists of real estate for sale [illegible] would respectfully ask all intending real estate investors to send at once for [illegible] of all kinds of realty. A postal will bring it.

Whether you have money to [illegible] and want safety and large profits) place it here. If you want a home—city or [illegible] and look the field over, call on us and investigate thoroughly. If you are interested [illegible] and services are yours to command. We are sure the more you investigate the more [illegible] has always been and will be for the "Square Deal"—no misrepresentation.

With [illegible] our books showing over 6000 properties you are certain to find something to cover your wants. [illegible] the past 85 days (which is generally considered the quiet midsummer vacation season) aggregates [illegible] and this result has been reached without any recent local advertising for we have been too incessantly [illegible] and any time to write advertisements. We have the exclusive agency of a large number of properties [illegible]

Let us hear from you. Sit down now and send that letter or postal for our booklet and tell us what you want. Address,

J. A. FITCH

371 West Second Street, ... Pomona, Cal.

Pomona Phones, Sunset Black 16, Home 102; Residence Phone, Home 77.

IS GREAT POLE CLOSE-FISTED?

[SPECIAL CORRESPONDENCE OF THE TIMES.]

WARSAW, Oct. 1.—Proud as the Poles are of the author of "Quo Vadis," Sienkiewicz, the man is not well beloved in his native land. He has the reputation of being close-fisted, and his compatriots like an open hand. The following incident greatly amused his friends at the time it occurred.

Sienkiewicz has a very pretty daughter by his first wife, a fair-haired girl with a bright complexion. Her life is rather dull, and one winter she determined to enliven its monotony by giving an evening party on her name's-day—that is, the day dedicated to the saint after whom she was christened. These "names-days" are kept as birthdays in Poland, when girls get presents of flowers, sweets, etc., from their friends and relatives.

At first, Sienkiewicz declared that he would not give any party at all, as the strikes had begun and several people who had attempted to entertain received threatening letters from the Socialists. But the daughter prevailed and invitations were sent out for "a small and early." Those who were lucky enough to be invited looked forward to the party with expectation, for they knew but little of the Sienkiewicz interior, and who is not interested in the furniture and table appointments of a famous man? But alas! A day or two before the great event, Miss Sienkiewicz wrote to her friends, cancelling the invitation with many apologies, for her father had received a letter saying that if he gave the party his windows would be broken as well as those of the carriages which conveyed his guests to his doors.

The letter was supposed to be signed by a prominent Socialistic Society, and is said to have ended with an admonition to the author of "Quo Vadis" to set a better example to the Polish people than to give dances when hundreds of men were on strike and had not as much as a crust of bread to give their starving families. The tone of the whole thing was very much exaggerated, as, though the situation was grave, the strikers had full pay for the time they were locked out and the only people who suffered at this stage of the revolution were their employers. But the desired effect was produced. Everybody laughed, and those who had not been invited laughed loudest of all.

The poor daughter was very disappointed and she and her brother afterward hinted that they suspected a disappointed acquaintance had played them this trick. But, knowing the great man's aversion to spending money upon frivolities, many people were malicious enough to suggest that Sienkiewicz had written the letter to himself and shown it to his daughter in order to save the expense of having people in his house. It is a significant fact that the latter explanation of the affair soon gained credence in the Polish capital.

During the general strike, which took place in the autumn of 1905, the working classes in Warsaw suffered considerably, as many factories were closed for good, and the owners of those which were still open refused to pay for the whole of the time spent in strikes. The price of bread—owing to the bakers' strikes—had risen by leaps and bounds, and hundreds of families were starving. Relief committees were formed and Sienkiewicz was asked to lend his name as president of one, the guardians assuring him that he would not have to be prominently active or attend meetings.

Nearly everybody who could possibly do so, sent subscriptions. People went without little daily luxuries in order to be able to help their poorer brethren. Peasants who had no money to give contributed in kind. Every village for miles around sent cabbages, barley and potatoes, till the square by the general postoffice was crowded with their long, narrow carts. And still it was not enough. The cold weather had begun and the people had not the wherewithal to buy coal. Indeed, most of them had pawned their boots and sheepskins. It was necessary to find some quick way of raising money before the hard frost set in, and to institute a poor fund which would last through the worst part of the winter.

Henry Sienkiewicz, in a moving speech, delivered before a large audience, pleaded the cause of the workingman and, after dwelling upon the duties of the rich citizens, suggested that everybody in Warsaw, who rented a flat, should pay a uniform tax of one rouble for each window which looked out upon the street. This seemed fair enough, as only the well-to-do rent flats looking onto the street; the poorer ones have to be content with a view of the courtyard.

People with a dozen windows or more coming under Sienkiewicz's category, looked a little aghast, as they had already given freely to the poor. But as the great man was to set the example, the others said they would willingly follow it. But the worst of it was, that the great man himself declined to practice what he had preached. The day after making his moving speech he left Warsaw, and those who had begun the work of levying the tax, which was called by his name, learned that he had gone abroad for an indefinite period. Neither did he send the committee the tax for his windows.

People with sufficient sense of humor laughed, and paid their share. But the others, a much larger proportion, said they would wait until Sienkiewicz made a move. They are still waiting.

A TREMENDOUS SHIP.

The New Mauretania of the Cunard Line, Built by the Aid of the British Government.

The recent launching of the newest Cunard steamship Mauretania is an interesting event in maritime circles. She is the companion of the Lusitania, and is intended to be the fastest ship in the world, as well as the largest passenger ship. For their construction the British government advanced to the Cunard company a loan of £2,600,000 at 2½ per cent. interest, and at the same time a yearly subsidy of £150,000. Of the size of the Mauretania, the London Express says:

"The vast size of a modern ocean liner will perhaps be more easily grasped by one or two simple comparisons. For instance, the passenger who is fond of exercise and wishing to have a long walk before dinner can easily satisfy his energy by walking twelve times around the promenade of the Mauretania. When he has done this he will have had a five-mile constitutional.

"Most people have been impressed by the great length of long-distance express trains. One of the longest trains is the Cunard "special," which runs from Euston to the station at the Liverpool landing stage. But this train, with its engine and tender, its two luggage vans, two dining cars and eight coaches, is about 100 feet shorter than the leviathan which is to be launched today.

"Supposing vessels like the Caronia and Carmania were placed in a wide business thoroughfare, they would overtop an eight-story building. If their funnels were taken into the measure an American fourteen-story skyscraper would not reach their tops.

"Again, supposing one of these funnels were placed on the ground in a horizontal position, two trains could pass through it at once side by side. But perhaps an illustration that will bring the colossal dimensions of the 'aristocrats of the Atlantic' to every mind in an easy manner is to be found in the height of the masts. Were the Mauretania at the base of the Shakespeare cliff at Dover, her mast would reach within twenty-four feet of that 'beetling brow.'"

Artloom Tapestries

WHETHER you live in a cottage, flat or mansion, in farm region, village or city, as a homeloving woman the Artloom Tapestries are sure to appeal to you.

Don't wait until you are in a hurry and choose haphazard. Give yourself time to use plenty of discrimination. See the Artloom Tapestries the next time you go shopping. Their artistic beauty and wearing qualities are out of all proportion to their modest prices.

Curtains—Solid colors, Mercerized, Duplex, Oriental, Silk, Bagdad, Brocade and Velour, $3 to $20. Wide diversity of designs and colorings.



Couch Covers—Bagdad, Oriental, Turkish Gobelin, Daghestan, figured Brocade and Velour. $3 and up. Each an actual counterpart of the masterpieces of foreign looms.

Table Covers—Tapestry, Oriental and Gobelin. $1.50 and up. Remarkable for artistic qualities and orginality.

Always look for the Artloom label
It is on every Piece

PLATES, CROWNS, BRIDGEWORK ONLY $2.50

FREE—Cleaning, Extracting, Examination—FREE

No need paying higher prices. All work painless and guaranteed to be the best. Fillings 50c. Operating a dental laboratory enables us to do work at these prices, in other words, viz, "From the Maker to the Consumer."



Boston Dental Office

239½ So. Spring St.

Open evenings and Sunday forenoons

An Electric Tree.

William Kronenberg, an eccentric scientist living in the mountains near Brunt Cabin, Pa., is making experiments with a new variety of tree that he calls the electric light plant.

Noticing the phosphorescent light he found around decayed tree stumps, he conceived the idea of using it for the benefit of mankind. Taking an ordinary wild grape vine at several stumps, he was gratified, after several years' culture, to see the fruit emit a rich white glow.

Mr. Kronenberg has one plant which gives off sufficient light to read by, and he is wiring his log cabin with the grape vine. He says if he can develop the electric light plant sufficiently it will come into general use on account of its cheapness and safety.

New Way to Make Salt.

Official announcement is made by President Fuller of the International Salt Company that the corporation has acquired a new process from foreign interests for the manufacture of salt and, that the company has decided upon the erection of eight plants, which will be equipped with the new apparatus. Of these eight plants three now are being constructed. Two are to operate in the western part of New York State and one in Kansas. As the result of this process the International Salt Company, according to Mr. Fuller, will be in a position to turn out salt at a much lower cost of production.

THE OPEN SHOP—Labor Trust Thwarts Business Development of Oakland

CURRENT COMMENT.

HON. JOHN P. IRISH, in a communication to the Oakland Tribune, correctly defines the present attitude of organized labor when he declares that "as union labor under the direction of Mr. Gompers has now organized itself into a separate political party in the United States, the policy of the labor monopoly amounts to this, that no American citizen shall be permitted to work unless he belongs to that political party, and that no American employer shall be permitted to hire any man belonging to any other political party, under penalty of ruin of his business and destruction of his property." This is precisely what the entrance of unionism into politics means, in conjunction with the closed shop demands which unionists are everywhere making. It is precisely what young Mr. Bell, the candidate of the Union Labor party for Governor of California, stands for. He accepts the Union Labor candidacy. He stands upon the Union Labor platform. The creed of the Union Labor party demands that no man shall be allowed to work in any trade unless he belongs to that party, and that no employer shall give employment to workmen not belonging to the Union Labor party.

How would it be if the Republican party, the Democratic party, or any other political party, should put forth a demand so monstrous, so inadmissible? The people would literally wipe out of existence a political party that would put forward such a demand. This is what will happen to the Union Labor party as a political factor. There are a few things in the country which it cannot have, although it covets and demands about everything worth having. When the people of the United States get ready to abandon the republican form of government, they may install walking delegates, business agents and other lawsmiths in places of power, but not before. The ideas which underlie the candidacy of Mr. Bell are subversive of the fundamental principles of free, autonomous government.

The unions of San Francisco are greatly retarding the upbuilding of that city. If they are allowed to pursue their present tactics, it may take twenty years or more to repair the damage inflicted by the great calamity. They are determined to prevent, so far as they are able, the employment of outside workmen in the work of reconstruction. In several instances employers who have advertised for help in newspapers outside of San Francisco have been told that they "must" stop all such advertising or suffer a boycott. The San Francisco employer almost invariably obeys the commands of his employes (when made through a union.) He is abjectly afraid to act independently, or to attempt to run his own business. So there is a great dearth of workmen in the city, wages are exorbitant, and the work of reconstruction goes on slowly, expensively and unsatisfactorily.

San Francisco employers are themselves chiefly responsible for this disgraceful state of affairs. They could put down this galling despotism of ignorance and greed if they had the backbone to stand together and fight it out to a finish. If San Francisco had done this long ago, it would not now be tied fast in the fetters of a disgusting bondage.

The California Christian Advocate, published in San Francisco, "speaks right out in meeting" in denunciation of the lawlessness and the official incompetency which are the curse of that city: "There is no protection," it declares, "to any soul in San Francisco. It is the paradise of the bully. A man is as safe in the heart of Africa as he is in San Francisco. The police make comparatively few arrests. Thugs and thieves swarm through the streets day and night. . . . . The conditions in San Francisco are absolutely anarchistic. Nothing but Gen. Funston and the soldiers saved the city during the great fire. Never was a city cursed with such a pusillanimous government." There is a great deal more in the same vigorous vein, but the above will suffice to show the sentiments which are entertained by people such as those who support the Christian Advocate. If the daily papers of the city would talk as plainly as does this religious journal, they could soon make San Francisco a safe and fit place for human habitation.

As noted in The Times of October 17, the Founders' and Employers' Association of Los Angeles has adopted a "declaration of independence," by unanimous vote, and has determined that hereafter, in their establishments (which employ, altogether, about five thousand men) only non-union men shall be employed. The places have heretofore been operated as open shops, in which no discrimination was made on account of race, color or union servitude. The employers were willing to continue this policy until they found that those of their employés who belonged to unions persisted in taking advantage of their presence in the shops to spread discontent among the other employés, and to urge them to join the union, for the purpose of bringing on a strike. The employers, in self-protection, were forced to shut their doors against these agitators. It was with reluctance that they decided to take this course, for they felt that discrimination of this kind would not be justifiable under ordinary circumstances. But the illiberal and pig-headed policy of unionists made it necessary, and the plan will be adhered to indefinitely.

No doubt some of the unionists who are thus forced to choose between loyalty to their employers and loyalty to the union will complain that they have been treated unfairly. But is it any less fair for an employer to say that he will not employ union men than it is for an employé to declare that he will not work in an open shop? Surely, what is sauce for the goose is sauce for the gander.

One of the characteristics of unionists which goes far to make them disliked and distrusted everywhere, is their unwillingness to allow other men to have "a square deal." They are not willing to "live and let live." Their insatiable greed carries them to illimitable lengths of hoggishness and crime, causing them to lose all proper sense of right and justice, all regard for the rights of other men, and all adequate conceptions of equitable relations between man and man. The time will surely come, unless the unions make some radical changes in their policies and actions, when employers in general will prefer non-union to union labor to such an extent that they will be willing to pay much higher wages to the free worker than to the shackled unionist, and in many cases will refuse to employ the latter at all, as the Founders' and Employers' Association in Los Angeles has already done. Men who systematically try to deprive other men of employment have no ground for complaint when they are forced to take their own medicine.

Labor-unionism in Great Britain, as in the United States, is infected with socialism and anarchism. The labor party in the House of Commons is divided into two sections—the Liberal section, under the leadership of John Burns, and the Socialistic section, led by James Keir-Hardie—and both of these sections are striving for control of the party. At a meeting of the Federation of Miners, held recently in Swansea, a decision was reached by ballot not to join the Hardie section. Simultaneously, a conference of the Amalgamated Society of Railway Servants was held at Cardiff, and after long and bitter debate it was decided to adhere to the Hardie section, although their leader, Richard Bell, M. P., was strongly opposed to socialistic domination. There is little doubt that in the end socialism will gain control of the party, for the teachings and the ideals of unionism all tend in that direction.

Labor-union devilment and injustice threatens to drive the entire plate-glass industry out of Chicago. For a whole year the plate-glass workers have been on strike, and those manufacturers who have not already moved their factories out of the city are preparing to do so as soon as possible. In the gentle art of killing the goose that lays the golden eggs the totemite is an acknowledged expert.

WOOD HARDENING PROCESS.

A Vulcanizing Scheme That Will Make Porous Wood Available for Railroad Ties.

Capt. D. G. Purse, former president of the Savannah (Ga.) Board of Trade and one of the most conservative business men of that city, says that a new process for vulcanizing wood has been discovered and will very soon be made public by a demonstration at New York. The process will be of great interest to lumbermen over the entire country, as well as railroad and street railway men, car manufacturers, manufacturers of agricultural implements, barrel and stave manufacturers, and, in fact, all others interested in the preservation of wood.

Capt. Purse, who is heart and soul in the project, in speaking of the method of wood vulcanizing, said that the process had passed through the experimental stage and that the results attained were simply astonishing. "At a cost of five cents," said he, a railroad tie with an average life of four years at the most could be treated and the average life extended to from fifteen to twenty years. A revolution of the lumber industry of the South is evident, since through the process of wood vulcanizing the product of the swamp lands, tupela, black gum, cypress and other soft woods can be converted into material fully as good as the hard woods now in use in many industries, and it will also bring short leaf or black pine back into popular confidence."

Capt. Purse is positive in his statement that through this process the scarcity of timber will be solved, and he is authority for the claim that swamp timber land will rapidly enhance in values. In fact, he said yesterday that the South would soon awake to the fact that the timber of the swamps, which is now considered almost valueless, can become almost worth its weight in gold.

Capt. Purse said further that there are annually over 100,000,000 crossties used by the railroads of the country, with an average life of four years. By the new process, in which "loblolly" pine can be utilized, the life of the tie can be extended fifteen to twenty years, at an annual saving of millions of dollars.

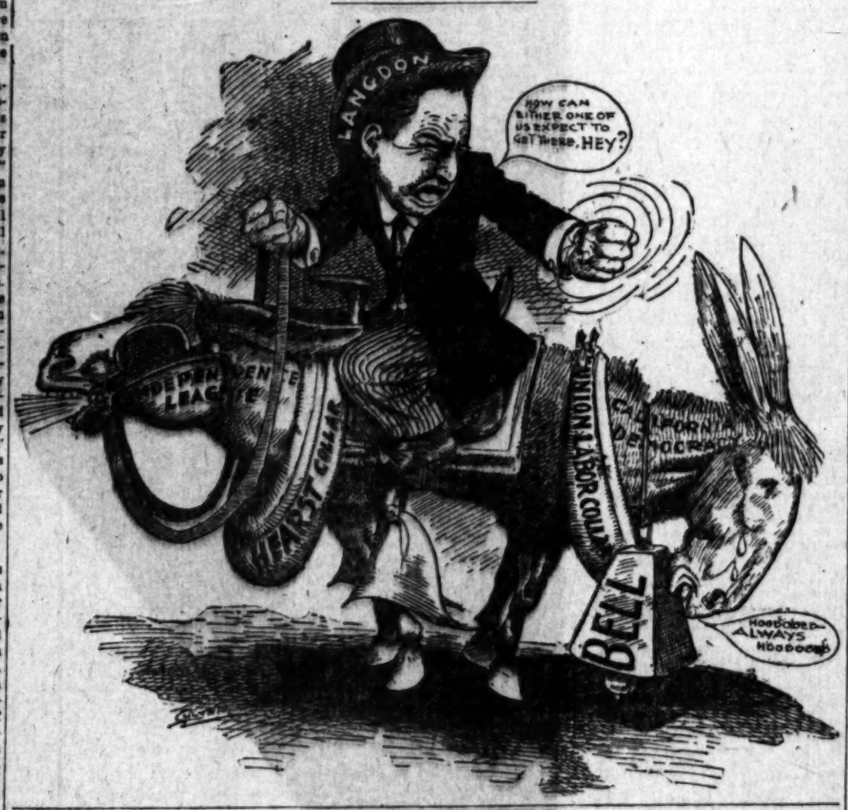
An Open Shop.

Columbia Typographical Union of Washington has voted to expel seventy members who refused longer to pay an assessment levied for strike benefits on account of the strike against employing printers in the District of Columbia, which has been on since last January. The dismissed members are all employed in the Government Printing Office, and it is said that the number expelled may reach 250 before the matter ends.

The action taken may lead to no end of trouble in the government offices. Public Printer Stillings has given it out flat that no man shall be molested in his work on account of the fact that he does not belong to a union. The President recognized the open shop. The union's action makes the government office in fact what it has been in name, an open shop.

The feeling shown at the meeting of Columbia Typographical Union, toward the expelled members was intense, and it is predicted that there will be frequent clashes between those expelled and the union printers who voted to expel them.

HOPELESS AND IMPOTENT.



PROTEST FROM STRONG VOICE.

John P. Irish on Labor Union Despotism.

Gives Reasons for Increased Cost of Building.

Unions Claim Higher Power Than Government.

An article by Hon. John P. Irish, published in the Oakland Tribune of October 6, deals in the writer's usual fearless and vigorous style with labor conditions in San Francisco and the bay cities. Following is the article in its entirety:

The labor situation, in Oakland and and San Francisco, gives rise to some reflections which may perhaps be studied with advantage. The fire in San Francisco induced a great change in the location of many lines of business.

Several hundred firms and houses in different lines of trade, appreciating the desirability of keeping commerce around San Francisco Bay instead of locating it in other Pacific Coast points, located in Oakland, and were followed by a very large addition to our population.

These business institutions and these people were made welcome. The merchants already located and long in trade in Oakland, instead of imposing obstacles in the way of the newcomers, made them welcome.

BARRIERS RAISED.

These changes of trade and population made necessary an enormous activity in the building trades, and all lines of industry. Labor, skilled and unskilled, from the outside, supposed that it could find employment in this city, and that no obstacles would be raised to prevent it; but they have been raised. Realizing the value of a labor trust in maintaining a monopoly, the unions have imposed every possible obstacle.

They have raised the barriers against both union and non-union labor from outside. Union plumbers and other union workmen from the outside have been forbidden the right to work at their respective callings in Oakland. It should not be necessary to say, that it is the essence of civil liberty that any man in the United States shall enjoy the right to work, anywhere, in a lawful way in any lawful occupation, and that he and his employer shall be free to contract and that the workingman shall be free to enjoy the advantage of his superior skill and industry.

POWER OF BOYCOTT.

The government of the United States cannot forbid to any man the right to work in this way in Oakland or anywhere else, but the unions forbid it, and their policy in that respect is subversive of civil liberty. Using the sinister power of the boycott, they threaten the employer with destruction of his business if he attempt to break the power of this monopoly by advertising for and securing labor from the outside.

As evidence of this, I submit the following communication:

"Local No. 104 Amalgamated Sheet Metal Workers' International Alliance.

"San Francisco, Sept. 24, 1906. Send reply to this communication to W. J. Forbes, 165 Noe street.

"Messrs. ——, City:

"Dear Sirs—At the last regular meeting of this union a motion was passed that any employer who was advertising in any outside paper for help, and who did not remove it in one week after being notified, would be declared unfair by this organization.

"This is to notify you that on or before October 5, 1906, all said notices must cease to exist or said action will be taken.

"Hoping our relations may be more harmonious than in the past and that a friendly feeling will still exist between you and members of this organization, I remain,

"Respectfully yours,

[Signed] "W. J. FORBES,

"Rec. and Cor. Sec., 104."

It will be noticed in the above communication that the imperative mood is used, "said notices must cease." No government on earth, and especially not ours, can serve such a notice and execute its sentence upon any man. But the unions serve it and can execute it.

GARBAGE QUESTION.

From this it appears that civil liberty is denied not only to the workingman, but to the employer as well, and that we have here a government within our civil government that is stronger than that within which it exists. In the city of Oakland we are not living under the municipal laws and ordinances. In most important particulars we derive no rights from them and get no protection under the ordinances of the city.

The removal of garbage and house waste from our houses is required and enforced. If the householder permit its accumulation upon the premises, he is subject to punishment for a misdemeanor. The scavengers who remove this material are organized into a labor union, affiliated with the central monopoly.

These scavengers, a majority of whom are not citizens of the United States, in many instances remove such proportions of the house waste as they choose, leaving the rest upon the premises and subjecting the owner of the premises to arrest and punishment for misdemeanor.

When such scavengers were told by householders that they would employ other teamsters to remove the material, the answer was, "You can't do it; we belong to de union and no teamster dare haul it away."

Upon inquiry of the Board of Health it was found that complaints of this condition were numerous, but the board professed, and I believe truthfully, that they were powerless in the matter.

We pay taxes to the city of Oakland in return for the protection which its ordinances give to our rights of person and property, but it seems that in sanitation, the matter of first importance, we have no protection at all; our taxes are thrown away.

We live under the laws and ordinances of the central labor monopoly, which has no legal responsibility whatever, and plays with our rights as it pleases.

Building construction is of vast importance just now in Oakland. Rents are affected and rise in proportion to the scarcity of buildings, and the enhanced cost of their construction. It has pleased the labor monopoly to lay the increase at the door of the dealers in building materials.

The cost of such material has considerably advanced, but let any man analyze the elements of cost in building construction and he will be surprised at the proportion of the increase that is caused by the various organizations of the central labor monopoly.

All of this increase is not represented by the actual rise in wages, but by the limitation of output. If employers got eight hours of honest work per day, the artificial rise in wages would be more tolerable, but the output in the eight-hour day is limited by every possible device and enters into the enhanced cost of construction, the whole system working out in a necessary advance in rents.

Such advance is immediately pleaded by the monopoly which causes it, as a reason for further advance in wages. I don't think that any reasonable man pretends that these results and the policy which produces them are caused by any legitimate labor-union policy.

They are caused by a feeling that labor has privileges above those of the general community, which it has the right to enforce in defiance of economic and statute law.

As union labor under the dictation of Mr. Gompers has now organized itself into a separate political party in the United States, the policy of the labor monopoly amounts to this, that no American citizen shall be permitted to work unless he belong to that political party and that no American employer shall be permitted to hire any man belonging to any other political party under penalty of ruin of his business and destruction of his property.

If the Democratic or Republican party declared such purposes, how long would it take the American people to dispose of it? Very truly,

JNO. P. IRISH.

TRADES SCHOOLS ARE NECESSARY.

RIGHT OF EVERY BOY TO LEARN A TRADE.

The Evils of Union Restrictions on Apprenticeship—Room for Trades Schools in All the States—Proper Education of the American Boy. England's Shortsightedness.

In the olden days, before the advent of modern unionism, very pleasant relations existed between the master and the apprentice, but through the mistaken policy pursued by the labor leaders of today, the situation has been entirely changed. The apprentice no longer eats at the master's table, nor is he as formerly, practically a member of his family, receiving the care, interest and concern he formerly did. The change, to a great measure, has been brought about by the apprentice restriction rulings of the union. Many of them will take no apprentices at all, while others will allow only one apprentice to eight journeymen. It is very probable that each of these eight journeymen have at least two boys who should learn the trade of the father. This would be sixteen boys, but under the ruling only one of the sixteen may learn the trade. The other fifteen are outlawed. Unless some other occupation be found for them, they become outcasts and criminals and are a charge upon the taxpayers, instead of self-respecting and self-supporting American citizens. The leaders generally deny the existence of these rules, but the fact that they do exist may be easily demonstrated by an attempt to apprentice a boy in any shop in this or any other city. If the leaders consent to talk on the subject at all, they will generally say that there are too many mechanics already. Those who are engaged in the manufacturing business, however, know from experience that this is untrue, and that the real object of enforcing this rule is to build up a labor trust that will enable the leaders not only to control prices, but on account of the scarcity of labor to control the workings of the shop itself.

Already the results of this ruling, which has been in force some years, are being felt all over America, and prompt and decisive steps must be taken by the employers of this country to grow good mechanics, or make good mechanics, of our American boy. It is estimated that every foreign workman, unskilled though he may be, is worth $1000 to this country. What, then, should be the value of every experienced and thoroughly skilled native-born workman that could be added to our population?

The apprentice question has become a serious problem, and there have been many suggestions made as to the proper remedy for the conditions that exist. Several trades schools have been established in various places and are doing good work, but their capacity is small, while the demand for skilled labor is rapidly growing. America is turning out no thorough mechanics, but she must do it or she will lose her proud position of importance in the commercial world.

Prior to the great fire in San Francisco, a few of the prominent citizens of California organized an association for the establishment of trades schools along lines that would make it, in a way, a model for other States to follow. An option was secured on a large tract of land on which it was proposed to erect the necessary buildings, so that practically all of the prominent trades could be properly taught. It was proposed to make it a manufacturing school, where any boy with ambition to better his condition might enter and earn with his own hands an education and proficiency in any trade that he might select. Many of the employers in various lines agreed to take scholarships, which would be placed at a nominal figure, say $300 per year, for tuition and board. This low price was to extend also to any boy, whether he or his family had the money to pay for it or not, and the boy could earn his own board and tuition by work at the bench after class hours. The money necessary to start the school was to be subscribed by employers in the various trades, and then some philanthropist was to be asked for an endowment that would make up the shortages until such time as the school could be made self-supporting. It was agreed among the employers that concerted action would be made toward teaching as many apprentices as possible in their own shops, while encouraging in every manner the school, where, they figured, boys could be brought to proficiency much quicker because they were under the tutelage of experienced men and had nothing to do or think of except to avail themselves of their opportunity; while in many shops the boys were expected to do the chores, drive the wagons, and have their attention otherwise distracted, as well as to have to combat the antagonism of the journeymen.

While the fire has set the matter back considerably, the promoters are still determined upon the establishment of the school, and it is felt generally that much good will result from it.

Statistics show that in New York City alone there are more than 15,000 boys between the ages of 16 and 20 that have never learned a trade, have no visible means of support, and are merely loafers and parasites, while they might have been valuable citizens had they been given a chance. Out of the 8,000,000 children born in America each year, it has been shown that less than 100,000 of them succeed in securing a college education. The other 7,900,000 are turned loose upon the world with hardly any preparation for their future. So it can readily be seen that there is room for trades schools not only in all of the States, but in all of the large cities of America. The citizens of this country who are vitally interested in this subject, and almost all of them are, must take off their coats and go to work on this problem of the proper education of the American boy; for the time will come, within a very few years, when, for instance, a bricklayer, at the present rate of increase in wages, will be able to demand a dollar a minute for his work. He is already getting a dollar an hour in many places, while another pernicious ruling of the unions limits the output. Bricklayers receive $8 per day for eight hours' work in San Francisco, but instead of giving the employer a fair day's work, which would be 3000 to 3500 bricks, they limit the amount that any one workman shall lay to 1400 in one day. We take the case of the bricklayer as an illustration because he is a prominent trade; but the conditions exit practically in all lines.

Germany has profited greatly by England through the different lines in which the two countries have decided the apprentice proposition. have been growing first-class men in Germany for many while in England unions have stood idly by and allowed unions to make restrictions that inhibited them from turning out an equate number of skilled with the result that Germany is taking away the foreign trade of land, and is even invading itself and selling better goods for money than the Englishmen selves. American employers profit by England's predicament remedy the evil before it is

The right of every boy to trade should be free and and in fact this is guaranteed by the Constitution; but the is, unfortunately, not made account of the cowardice of ticians, who are afraid of and that of the yellow are afraid of losing subscribers

American employers should concerted action at once, stand idly by and allow the ions to trample on the and deny our boys the right a living under the flag of that gave them birth.

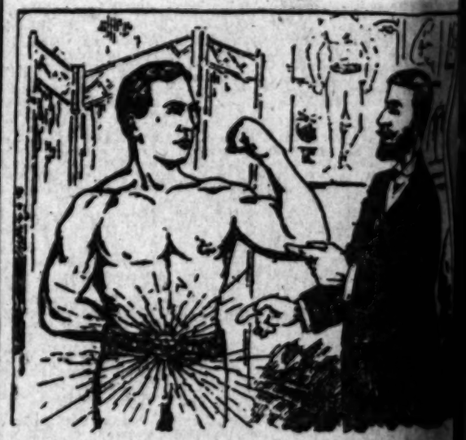
If the labor unions insist in their short-sighted seems they do, we should our own hands and begin to grow and educate skilled in all the various trades.

To get honest and workmen, we must, of into the apprentice which we expect to find journeyman.—[The Square

Don't Need Fly Screens.

In a recent Washington, Consul Haines ingham said he had England any fly screens. an Englishman to "The fact is, we want your fly screens people haven't so much What we have are quiet, and charmingly considerate have no wish to deprive enjoyment they derive al visits to our homes. need fly screens about Eskimos need artificial straw hats and peekaboo

MEN!



Get Some Life Into You

What's the use of dragging your legs about like a wooden man? You're a man of spirit. Away with the pains and aches; off with them! You're as if you were eighty years old and had one foot in the grave. Come to us, put life into your nerves; let me give you a new supply of vitality. Come to us make you feel like throwing your chest out and your head up and saying to yourself, "I'M A MAN!" Let us give you back that old feeling of energy, vim and courage. We can do it, so that in two months you will wonder how you ever felt so slow and pokey as you do now.

YOU Can Be a Boy at Sixty

Nature started you with a constitution that ought to have held you up till you are eighty and you ought to feel like a boy now. But you have wasted some things and wasted your vitality. You still have the constitution, but not the force. That's electricity. You know that electricity is vitality. We restore it.

The Dr. McLaughlin Co. Oakland, Cal.
Dear Sir: When I came to you a year ago I had suffered for years previous with rheumatism and lumbago, and every winter I had to give up my work. After four months' use of your appliance every ache and pain was gone, nor has there been any indication of a return. I worked all through last winter; am 62 years of age, and I believe that I am as good a man physically as can be found. I am fully convinced that I owe it all to your electrical treatment, and I have always put in a good word for your Belt whenever I could, and shall always do so. You may make any use of this statement that you may see fit. Yours respectfully, R. W. C.

Dr. McLaughlin's Electric Belt Cures

Varicocele, Rheumatism, Kidney Trouble, Lame Back, Sciatica, Stomach Troubles, Nervous Debility, Lost Vitality and every indication that you are breaking down physically.

You put it on when you go to bed and sleep peacefully under the influence of the warming, vitalizing power. You awake full of ambition, with a desire to get up and are to tackle your day's work. Each day you gain new life from it. Soon you begin to feel yourself a man among men. Each symptom of your trouble gradually disappears. Strength takes the place of weakness and your life is once more happy by the restoration of your old health and vigor.

Free Book

Write us today for our beautiful illustrated book, with cuts showing how our Belt is applied, full of good reading matter for men who want to be "The Noblest Work of God"—A MAN. Inclose this coupon and we will send this book, sealed, free.

CALL TODAY—If you can, call and see us and we will show you how you can be cured and give you a free test of our Belt. CONSULTATION FREE.

Office Hours: 9 a. m. to 8 p. m. Sundays, 10 to 1.

The Dr. M. B. McLaughlin Co.
129 S. Spring St., Los Angeles
Please send me your book, as per ad.
NAME.....
ADDRESS.....

PLATES, CROWNS, BRIDGEWORK ONLY $2.50

FREE—Cleaning, Extracting, Examination—FREE

No need paying higher prices. All work painless and guaranteed to be the best. Fillings 50c. Operating a dental laboratory enables us to do work at these prices, in other words, viz, "From the Maker to the Consumer."

Boston Dental Office 259½ So. Spring

ORKERS' PAGE—400,000 Bushels of Thanksgiving Sauce Being Picked.

Cape Cod Cranberry Harvest.

SAUCE FOR ALL THE THANKSGIVING TURKEYS NOW BEING GATHERED.

[SPECIALLY CONTRIBUTED TO THE TIMES.]

...great annual crop of cran... sauce for the Thanksgiv... turkey is now being har...

...to say, they are taking the ...from the bogs, the hard ...berries that after going ...the magic crucibles of ten ...of housewives will appear ...browned and blistered tur... Thanksgiving Day, an essen... the feast hardly less impor... the gobbler himself.

...important of the fall holi... ...less than a month off, ...of the cranberry crop is now ...d. It takes a quantity to ...Yale team's palate, and a lit... ...than one-half of the year's ...ed in November alone. ...how religiously the tra...

...pare a bog, and the man who puts his capital in the venture deserves a fair return for his product. It costs not less than $300 and as high as $600 an acre to get the bog ready. Then five years must escape before there is any crop sufficient to give a return. But after this it is all profit, for the shrubs live and bear endlessly, getting better all the time.

Nothing could be simpler than planting cranberry bushes. A small handful of twigs is twisted together, and thrust deeply into the sand. They need no tending, but take root at once, and within a year send out runners. The planting is done in rows eight or ten inches apart. Gradually the space between the rows fills up, and soon the whole bog is one field of growing cranberries.

Flooding the bog answers the dual purpose of giving the cranberry the moisture which is an essential part of its life, and protecting it from frosts of early autumn.

There are two ways of picking the berries. One is the old-fashioned, the other the new.

In the primitive method all that is needed is a picker with nimble fingers. He or she sits or kneels in the moist sand, plunges both hands, with fingers slightly spread, till the hands become a sort of rake, into the green vines, and with a quick movement strips the berries from the vine, and tosses them into a pan. When the pan is filled it is emptied into a larger measure containing a third of a bushel. The size is uniform, and the picker is paid by the pail.

This old-time method of picking is gradually being abandoned in the larger bogs in favor of the new "rocker scoops."

The scoop looks like a rake, with a box attached, and is made of hickory. It has long teeth, and the operator pushes it along through the vines, having it carefully adjusted so that it does not tear the vines or miss any of the berries. As the scoop picks the berries from the stems it empties them into a box, and the method is so quick that one man can pick twenty-five times as many berries in a day as was possible under the old hand system.

Machinery also helps when the time comes to take the berries indoors, remove the leafy waste, and grade them according to size and quality.

There are to each bog several convenient buildings, so placed as to reduce to a minimum the need of carrying the crop from place to place.

The genius that does the work is a mill or grader, a two-story machine run by hand and the force of gravitation.

The berries are received by the hopper as they come from the bog. The stems are mostly caught by the screen, and the finer rubbish is blown out by a revolving fan. Now the berries fall on a long table having a succession of slots and grooves under the strong pieces. The grooves are opened all their length at the bottom, the space between their sides widening by degress, making four changes. The berries dropped on the table roll promptly into the longitudinal grooves. The pea-shaped ones are disposed of first, and land in the first bin. These are only fit for the dye pot or the canning factory.

The grooves widen, and gradually the "seconds," "standards" and "fancies" are disposed of, the latter class being, of course, the big red luscious berries that command the highest prices.

Nor is the test confined to size. Berries of a given size all roll down the chute together, but at the bottom their paths separate. The sound ones, with a strong rebound, jump over the bar into the bin, but the soft, wormy ones have no such resilience, and fall short, rolling ignominiously into the waste box beneath. Should one by accident manage to make the spring, a lynx-eyed girl stands ready to banish it into outer darkness. This process of elimination picks out the right size and quality for the market.

With careful weeding and watering, an acre will yield more than one hundred barrels of cranberries, and it has been calculated that in eight years an acre ought to pay back in full the entire cost, leaving all that follows as clear profit.

The earliest cranberries come from Cape Cod. There picking begins early in September and lasts till severe frost sets in. In the Middle States and the West the crop is not so early.

Michigan, Wisconsin, Minnesota and Iowa are cranberry States. But the West is not able to produce all the cranberries it needs. The western output and a large percentage of the eastern growth are required to dispense the proper Thanksgiving cheer.

One city alone, New York, uses 300,000 bushels of cranberries every year. For these the producer averages a minimum price of $5 per barrel. The consumer pays from five to ten cents a quart. Somewhere between the field and the Thanksgiving dinner table someone has made a big profit, but when it is remembered how long the producer had to wait for his cash, all is forgiven.

The flavor that the red berry adds to the turkey is in itself excuse for anything.



Women cranberry pickers at work.



Cranberry pickers equipped with "rocker scoops."

The Peanut Industry.

"Few people who buy a bag of peanuts on the street for 5 cents realize the extent of the peanut industry," said A. P. Bryan of Norfolk, Va. "It is a fact that the total sales of peanuts amount annually to between $8,000,000 and $10,000,000, and some salesmen sell as high as 1,000,000 bushels each year.

"The seeds of the peanut are planted like beans, and when the vines have come up the nuts are ready for harvesting. The farmer takes a cultivator especially made for that purpose and starts down the long rows. On either side of this cultivator are two long knives which sink into the ground sufficiently to cut the tap root of the vine. The same process is gone through with on the other side of the vine. The main root being thus severed and the ground loosened the vines are lifted into shocks like corn. They are cured by allowing them to stand in the sun for about ten days, when colored women and children are sent into the field to pick the nuts from the vines. An average picker will pick about five bushels a day, for which he is paid at the rate of 10 cents a bushel.

May Raise Cotton Here.

A private commission sent by the Lancashire cotton spinners to examine the methods of the production of cotton business in the Southern United States has issued a report, which recommends that the spinners themselves acquire suitable land in the cotton belt and raise their own supplies.

The committee believes that now is an exceptionally favorable opportunity for such an undertaking. It points out how a great yield can be obtained and the economies that can be effected, and quotes one authority as stating that the crop on the present acreage could be doubled in eight years merely by seed selection.

The report remarks that the wave of unexampled prosperity that is sweeping over the Southern States, the immense wealth accumulated by the planters, and the constant efforts of various associations to control the production and prices have set England a problem the solutions of which demands the greatest care.

Women Have to Husk Corn.

A Bloomington dispatch to the Chicago Daily News says Illinois needs 25,000 men to assist in harvesting the corn crop. Shucking time is at hand, but from every county come reports of the lack of help. Farmers are paying 2½ to 3 cents a bushel with board and lodging, but there is no demand for the work, and if there is no relief the women and girls will have to pitch in to help their husbands and brothers. The itinerant farm hand who comes North each fall to aid in gathering the golden ears is usually a Kentuckian. The Blue Grass State is said to supply more men for this work than any other.

Railroads find their force of section hands reduced when corn shucking time rolls around. Tamping ties on a rocky roadbed at $1.50 a day is not to be compared to husking corn for $2 to $2 a day, according to the skill and speed of the operator.

GREAT ACTIVITY IN RAILROADS.

The Large Increase Made in Year 1905.

A Million and a Third Persons Employed.

Tremendous Orders Placed for New Equipment.

The railway statistics recently made public by the Interstate Commerce Commission are interesting as showing how much of an increased demand the railroads of the country made upon the labor supply. The number of persons in the employ of the railroads of the country for the year ending June 30, 1905, was 1,382,196, a vast army when one stops to consider how large a crowd a million and a third of people would make. But apart from this aggregate, the increased number over that of 1904 was 86,075 employés, still a large-sized army, and equal to 26 employés for every 100 miles of line. This was the number the railroads of the country were themselves employing, but indirectly there was a large additional force at work for them. During the year there were added to the equipment of the railroads 1614 locomotives and 44,310 cars, and it is estimated that during the year closing June 30, 1906, all these figures were largely increased, while the present year will show the largest figures ever made public. During the first 39 weeks of the present year the railroads of the country have placed orders for 218,298 freight cars, thus breaking all records, but the demands of traffic have increased in proportion.

The Chicago, Rock Island and Pacific Railway Company, it is reported, has ordered 2000 box, 400 furniture, 300 flat, 650 coal dump and 100 part convertible ballast cars, 250 stock and 250 coal cars and 50 cabooses; the Hudson companies, 50 steel passenger cars; the Atlanta, Birmingham and Atlantic Railroad Company, 20 to 25 passenger cars; miscellaneous concerns, 2309 cars of various types. The New York Central lines, 46 passenger cars; the Boston and Maine Railroad Company, 50 first-class passenger coaches and 8 first-class dining cars. It is reported that the Pere Marquette Railroad Company has ordered or is about to order 2000 cars. The Seaboard Air Line Railway Company is in the market for 1000 box cars and 1000 gondola cars. The Canadian Pacific Railway Company is buying material for 5000 additional box cars; the company has ordered to be built at its Angus shops 1118 30-ton box cars, 84 30-ton flat cars, 14 30-ton stock cars, 10 40-ton stock cars and 10 40-ton convertible ballast cars. The St. Louis Southwestern Railway Company contemplates the construction of about 450 cars at its shops at Pine Bluffs, Ark. The Bessemer and Lake Erie Railroad Company has ordered 250 steel hopper cars. The Northern Pacific Railway Company, it is said, is in the market for about 160 passenger cars. It is rumored that the Buffalo, Rochester and Pittsburgh Railroad Company has ordered a large number of freight cars. The Hudson companies will shortly place an additional order for 150 cars. The New York Central lines, 200 locomotives; the Denver, Northwestern and Pacific Railroad Company, two simple consolidation locomotives. It is said that the Buffalo, Rochester & Pittsburgh Railway Company has ordered some heavy locomotives for freight and passenger service.

These figures merely show how the orders for new equipment are distributed throughout the country.

Under the circumstances the following statistics showing the equipment of the railroads of the country June 30, 1905, with the number of employés and the amount of business done, are interesting:

The total railroad mileage was 218,101.04, or 4196.70 miles more than at the end of the previous year. The aggregate length of railway tracks, including sidings and second, third and fourth tracks, was 306,796.74 miles, which is an increase of 9723.40 miles. Of this, 3,449.21 miles, or 35.48 per cent., represented the extension of yard track and sidings.

On June 30, 1905, there were 48,357 locomotives, an increase of 1614. These were assigned to different classes of service as follows: [illegible] passenger, 27,869 freight, and 7323 switching. The total number of cars of all classes was 1,842,871, or 44,310 more than for the year 1904. These were divided as follows: Passenger, 40,713 cars; freight, 1,731,409 cars; company's service, 70,749 cars. The average number of locomotives per 1000 miles of line was 222, and the average number of cars per 1000 miles of line was 8494.

The number of employés on the railways in the United States on June 30, 1905, was 1,382,196, which is equivalent to an average of 63 employés per 100 miles of line. This is an increase over 1904 of 86,075 employés, or 26 per 100 miles of line. Of the employés, 54,817 were enginemen, 57,892 firemen, 41,061 conductors, and 111,405 were other trainmen.

The passengers carried during the year numbered 738,834,667, this being 23,414,985 more than for the year ending June 30, 1904. The number of tons of freight transported was 1,427,731,905, which exceeds the tonnage of the year 1904 by 117,832,740 tons. The average revenue per passenger per mile was 1.962 cents; for the preceding year it was 2.006 cents. The average revenue per ton per mile was 0.766 cent; for the preceding year it was 0.780 cent. The figures show a slight increase in the average cost of running a train one mile. The ratio of operating expenses to earnings for the year 1905 was 66.78 per cent. For 1904 this ratio was 67.79 per cent.

The gross earnings of the railways in the United States from the operation of 216,973.61 miles of line were, for the year ending June 30, 1905, $2,082,482,406, being $107,308,215 greater than for the year 1904. The operating expenses were: For maintenance of way and structures, $275,046,036; maintenance of equipment, $288,441,273; conducting transportation, $771,223,666; general expenses, $55,319,805; undistributed, $566,372. Operating expenses averaged $6409 per mile of line, this average showing an increase of $101 per mile in comparison with the year 1904.

THE STRUGGLING STUDENT.

Multifarious Ways in Which He Earned His Expenses While in College.

[Washington Post:] It was on the steps of the library that I met the self-supporting student. He was reading from a volume of Xenophon which he held in his right hand, while with his left he sold socks, suspenders, and collar buttons to the passing undergraduates.

"Is it true," I inquired, "that the impecunious student must needs struggle for his education at Princeton?"

"Utterly false," said the S.S.S., pausing between a pronoun and a transitive verb. "Before I came to college I looked up the word 'student' and found that it was derived from the Sanskrit, stu, 'a stew,' and the French dent, 'a tooth,' meaning that the student is one who must needs eat to learn. I have been in Princeton now for three years, during which time I have made my living almost without effort by putting into practice a few accomplishments which I have picked up from time to time.

"In the morning, from 5 to 7, I wash dishes in a university eating club; from 7 till 9 I work as a chiropodist, cut hair and tutor in Goethe and Schiller. From 9 till 12 I drive a grocery team and, during the luncheon hour, wait on table. My afternoons are devoted to giving lessons in dancing and painting, filling teeth, and sawing wood, and in the evening I play a 'cello in a local orchestra. My spare time, of course, is given up to study, recreation, and devotional exercises."

"What do you do with your vacations?" I asked, charged with the idyllic simplicity of his life.

"The vacations," he said, "were, at first, a problem. I found myself provided for during the university year with comparatively little effort on my part. But the question came up in my freshman year, how to get the most profit out of my summer vacations. A lucky coincidence solved the riddle very happily for me.

"You see, it has long been a student custom, now crystallized into a sacred tradition, for the students to attend every circus that comes to town, not so much for the purpose of enjoying the miraculous midair marvels as to confuse the clown and 'horse' the performers. They pay for general admission at the door, collect in a mob, and suddenly, with an inspiring yell, rush upon the reserved seats and hold them in defiance of the angry 'Hey, Rube,' from an army of stakemen and roustabouts.

"On a spring day, during one of my many idle hours, I went with a hundred freshmen to see one of these circuses. We teased the lion, captured the clown, and were about to kidnap Mme. Celeste, the talented spinster equestrienne, when—but the fight that ensued is alien to my story. It suffices to say that the afternoon's recreation gave me a valuable suggestion. Next day I applied to the manager of the circus for a position, was successful, and since then have been traveling with the show during summer months, feeding the baby elephant and acting as understudy for the tattooed man."

"Will you continue your—er—professional career during the coming summer vacation?" I asked the self-supporting.

"I'm not sure, but I think not," he replied. "I am expecting to go on the stump to indorse Woodrow Wilson as Democratic nominee for President."

"But——"

"Slush," quoth the S.S.S. "Isn't Woodrow safe and sane and isn't Grover one of our trustees? Grover will tell him how to do it, and when Woodrow is nominated he will have a cinch—every State in the Union divided into yelling sections and every college man in each State going like a steam siren. His platform will be 'Onward and Upward,' low tariff on athletic goods, football reform, and university extension lectures in the Philippine Islands."

A "Water Jump" in Irrigation Work.

In connection with extensive irrigation enterprise along the Yellowstone River at Huntley, Mont., which involves some difficult work, such as tunnels and carrying a stream over the canal, the engineers have undertaken the novel work of making the water jump over a hill. At a point called Ballentine there is a depressed bench of land succeeded by a higher bench. How to get the water across the worthless bench to the higher bench beyond was the perplexing problem. Finally, it was figured that by dropping the water thirty-five feet to the lowest bench, enough force could be obtained, with the aid of a small pumping plant, to raise the water fifty-seven feet on the other side. The water will run through a turbine, having a vertical shaft, on which is a centrifugal pump, fed from a pressure pipe. The pump, which is thus practically run by the fall of the water, lifts the water to the high line canal and covers the lands between Ballentine and Pryor Creek, adding nearly 3000 acres to the reclaimed lands. The action of the pump is nearly automatic.

Culver Lumber Co. (INC.)

LUMBER
BOXES
TIES

And Shipping. Car and Cargo Shippers. Wholesale Only
AGENTS FOR COASTWISE STEAMSHIP CO.

Delta Bldg. - Los Angeles

Telephone Connection

REDWOOD

Use Redwood When You Build Your House

BECAUSE---As a foundation it lasts like cement; used on the outside, sun can't crack it, rain don't rot it, and it is almost as hard to set on fire as asbestos.

BECAUSE---For sheathing and underflooring IT IS CHEAPER AND BETTER THAN PINE.

It Holds Paint Four Times as long as any other wood



War ON DENTAL PRICES

ONLY 15 DAYS

FULL SET OF TEETH: fit guaranteed; others charge $4.00 to $10.00 ..... $3.50
GOLD CROWNS; others charge $4.00 up, (or $3.50
BRIDGE WORK that others get $5.00 to $10.00 for $3.50
These are the lowest prices that good work can be done for. Any prices lower means poor work and cheap material, and you will have to have the work done over again at additional expense.
ALL OTHER WORK WE WILL DO ..... Free.
And simply charge a little more than actual cost of material used.
EXAMINATION, ADVICE, CLEANING AND PAINLESS EXTRACTION ..... FREE
All work painless and guaranteed to be the very best that can be done.
WE SAVE YOU PAIN, MONEY AND TIME
We can do this because we buy all our dental material in wholesale lots direct from manufacturers, and we save middlemen's profits which we give our patrons. All work done by expert licensed operators of middle age—no youths.

Read What A Few Say About Us:

I have had a tooth operated at the People's Dental Parlors and am delighted with the work.
A. JOHNSON, 1320 Newton st.

Have had some plate work done by the People's Dentists and am perfectly satisfied with the work and can recommend them very highly.
J. E. WYCKOFF, 5th and San Pedro sts.

For most thorough, painstaking dental work I cheerfully recommend the People's Dentists.
MRS. C. N. ANDERSON, 1420 Downey ave.

I have had some very satisfactory work done by the People's Dentists, and I highly recommend them.
LOUIS BERRO, 124 Commercial st.

I have had one swing bridge and two fillings put in at the People's Dental Parlors, which could not be done any better.
G. W. COOK, 4204 S. Olive.

I have had some bridge work done by the People's Dentists, and gladly recommend them.
S. PHILLIPS, 32 S. Hill st.

I have had most careful treatment by the People's Dentists, and their work has given me great satisfaction.
MRS. LINA M. COTTON, 1125 Griffith ave.

I have had many extracting and bridge work done at the People's Dental Parlors, also a plate made to my entire satisfaction, and so reasonably that I cheerfully recommend them to all my friends.
MRS. A. A. HUNSON, 1344 Hemlock st.

I have had small bridge work done at the People's Dental Parlors very satisfactorily, and I will gladly recommend them to my friends.
W. H. BENT, 631 Temple st.

I have had work done by the People's Dentists which has proved most satisfactory. For painless, thorough work I can recommend them very highly.
MRS. EVA LAIRD 1317 Crocker st.

I had two teeth extracted absolutely without pain at the People's Dental Parlors. I recommend them very highly.
MRS. M. SCHEIBLHUT, 1317 Trinity st.

I wish to state that I have had great trouble with my teeth for the last 15 years, have tried to get satisfactory work on them from four different dentists, without success, and was recommended to the People's Dental Parlors; they have made me a bridge and other work that is not only a comfortable fit, but is done so well that no one can tell they are not my own.
MRS. BEN GROVER, 1125 North Main st.

PEOPLES

DENTAL PARLORS
239½ South Spring, Over Christopher's
ALSO OPEN EVENINGS AND SUNDAY FORENOONS

Second Annual Autumn Sale

75c Bath Mats **50c**

98c Bath Mats **75c**

15c 45x36-inch Pillow Cases **12½c**

50c Bristle Brushes **34c**

8c Darning Cotton **1-2c** card.

10c Pearl Buttons **4c** card.

5c Safety Pins **3c** dozen.

$1.25 Bath Mats **$1**

50c and 60c Val. Lace **25c** bolt.

75c Val. Lace **35c** bolt.

85c and 50c Stock Collars **21c**

$1.00, $1.25 Nets **69c**

10c Handkerchiefs **4c**

We are Sole Agents for **Ideal Patterns 10c**

Lane's

Subscribe now for the **WOMAN'S MAGAZINE** 50c Year. 5c Copy.

Final Week of Our Big Fall Event

Knit Underwear

Dr. Denton's sleeping garments for health and comfort. Regular $1.00 values; just a few left. Autumn sale price **48c**

Ladies' union suits in fleece lined Oneita style, excellent $1.25 values. Autumn sale price, per garment **75c**

Children's fleece lined union suits; sizes 2 to 4. Autumn sale price **25c**

Monday's Wash Goods Inducements

Arnold broadcloth suiting in plain colors. Sells regularly at 35c. Autumn Sale price, per yard **19c**

25 pieces dress ginghams in pink, stripes and checks. Regular 10c quality. Autumn Sale price, per yard **5c**

Cotton mohair luster suiting, dark colors, red, green and brown. 25c sort. Autumn Sale price, per yard **12½c**

4000 yards dress ginghams; regular 12 1-2c goods in good line dark and light patterns. Autumn Sale price, per yd **10c**

3000 yards cream white shaker flannel, regular 8 1-3c value. Autumn Sale price, per yd **6c**

Big line light and dark calicoes for house dresses. Sell regularly at 6 1-2c and 7 1-2c. Autumn Sale price, per yard **4½c**

Ladies' Gloves

16-button length silk and lisle gloves in black, white and grey in all sizes. Some slightly imperfect. $2.00 per pair if sold regularly. Autumn sale price, per pair **59c**

2 and 3-clasp gloves in red, brown, navy, lavender, rose, tan, grey and mode in nearly every size. 50 and 75c values. Autumn sale price, pair **29c**

Hosiery

Our new Fall line of fancy hose is now complete; pretty fancy embroidered and lace effects at prices ranging from 50c, $1.00 and **$1.50**

Ladies' fine black cotton hose in regular 3 for 50c quality; for Monday per pair 15c; 2 pairs **25c**

Misses' fine ribbed lisle hose in red and white A regular 25c value. Autumn sale price, per pair **15c**

Boys' heavy ribbed school hose; double knee, heel and toe. This is the well known Jack and Jill hose. Autumn sale price, per pair 15c; 2 pairs **25c**

Our stock of ladies' hand crocheted slippers has just arrived. They come in black, gray, lavender, pink, red and blue at per pair **$1.25**

Choose them early while choosing is best.

Night Gowns

Muslin gowns prettily trimmed with lace and embroidery in low neck and short sleeves or high neck and long sleeves. $1.25 and $1.50 values. Autumn sale price **98c**

Children's white lawn dresses trimmed with Val. lace and fine embroidery in pretty French styles. Sizes 2 to 4 years. $1.25 and $2 values. Autumn sale price **98c**

Just received, children's outing flannel gowns in sizes 2 to 14 years **65c**



Seasonable Apparel at a Big Saving

New silk automobile coats in pretty plaids and solid colors. Very stylish and serviceable coats for auto and street wear, selling regularly at $35 and $40. Autumn Sale price **$27.50**

Ladies' new fall and winter tailor suits, including all the popular new models in tight and loose fitted effects. All new cloths in solid colors, mixtures and plaids. These come in the pleated skirt styles and are worth up to $30. Autumn Sale price **$20**

Misses' junior tailor suits in light colors; popular box coats and pleated skirts. Values up to $18.50. Autumn Sale price **$6.50**

High grade Chiffon Panama walking skirts in all the new fancy models. Values to $15.00. Autumn Sale price **$10**

Black moreen petticoats with deep Spanish flounce and dust ruffle. Values up to $4.00. Autumn Sale price **$2**

Best ripple eiderdown dressing jacket; a very comfortable garment for cool mornings and evenings. Worth $1.25. Autumn Sale price **98c**



High grade silk waists in white, black and colors; new shirt sleeves, best quality of silk. Values to $7.50. Autumn Sale price **$5.00**

Fine net and lace waists, embroidered in floral designs. Prettily tucked yoke and sleeves. Value up to $10.00. Autumn Sale Price **$7.50**



Cashmere and brilliantine shirt-waists in white, black and colors. Values to $3.00. Autumn sale price **98c**

Flannelette kimonos in pretty Persian designs. $1.25 values. Autumn sale price **50c**

Laces and Neckwear

2000 yards of platte Val. and torchon lace and insertion, 10c and 15c values. Autumn Sale price per yard **2½c**

Oriental lace bands from 1 to 2 1-2 inches in width, in cream, ecru and white. 20c and 25c values. Autumn Sale price, per yard **8c**

Fancy braids and Persian trimmings worth up to 75c. Autumn Sale price, per yard **25c**

One-third off on all embroideries.

Big line of new take-apart collars in plaids worth 75c and $1. Autumn Sale price..... **59c**

Also line of fancy collars in black, white and colors. 50c and 75c values. Autumn Sale price **35c**

35c all-linen hemstitched handkerchiefs. Autumn Sale Price, each..... **17c**

Three for 50c

All linen plain hemstitched handkerchiefs, worth 20 cents. Autumn Sale price, each **9c**

Dress Goods and Linings

15 pieces new tailor suiting 56 and 58 inches wide, comes in light and dark grey and is very popular for tailored skirts. $2 and $2.25 when sold regularly. Autumn sale price, per yard **$1.48**

38 and 42-inch suitings in greys with green and blue checks; 65c and 75c values. Autumn sale price, per yd. **46c**

36-inch spun glass and sun ray cloth for drop skirts and linings; in full range of colors and black and white. Autumn sale price per yard **17c**

Mercerized sateen with a rich silk finish, for coats and drop skirt lining. All colors; sells regularly 40c. Autumn sale price per yard **33c**

Linens and Muslins

Yard wide unbleached muslin, regular 6 1-2c value; sale price, per yard **5c**

Yard wide unbleached muslin, regular 9c value, per yard **6¾c**

2-yard wide bleached sheeting, regular 27½c value, per yard **23c**

72x90-inch bleached sheets, 3-inch hem, neat seam in center, 59c values, each **45c**

$1.00 bed spreads, Marseilles pattern, each **85c**

$1.50 bed spread, full size, Marseilles pattern **$1.15**

58-inch turkey red table damask, regular 25c value, per yard **20c**

54-inch unbleached table damask; regular 35c quality; per yard **29c**

72-inch bleached mercerized table damask; 75c value; per yard **69c**

18-inch bleached all-linen toweling with heavy red border; regular 12 1-2c quality, per yard **10c**

50 dozen bleached cotton huck towels, size 16x34. Good hotel, and rooming house towels; regular 9c value, each **6½c**

Dozen 75c

2nd Floor Bargains

For final week of Annual Autumn Sale we offer about 100 full size and three-quarter size iron beds, at one-half price. They come in all colorings.

$1.35 full size lace curtain stretchers **$1.00**

$9.00 Silk Floss Mattress, full size and best quality ticking **$6.95**

10c, 12 1-2c and 13 1-2c cretonne, per yard **8½c**

We have 150 granite art squares we are going to close out at the following prices:

2x3 yards, $2.50 rugs **$1.75**

2 1-2x3 yards, $3.90 rugs **$2.49**

3x3 yards, $5.00 rugs **$3.98**

3x4 yards, $6.50 rugs **$4.39**

We Sell SOROSIS SHOES

$3.50 $4.00

A Word To The Wise is Sufficient

We also call attention to our **LEADER** line of shoes and oxfords at $2.50 and $3.00, they're a happy combination of style, quality and fit.

Children's Dept.

We are making a special feature of children's shoes; this week we offer some very attractive values in children's school shoes in both light and medium weight soles; 45c, 59c, 67c, 77c, 95c, $1.19 per pair.



No matter how handsomely gowned a lady is if her hair isn't becomingly dressed, her toilet is incomplete. Our hair dressing department is in the hands of an expert. Hair dressing, manicuring, face massage and chiropody done by specialists in our toilet parlors. 3rd floor.

Corsets

New model in the La Victoire corset, made of fancy silk batiste, daintily trimmed with ribbon and lace in pink, blue and white; low bust, long hip with garter attachment front and side. A $5.00 corset. Autumn sale price, per pair **$3.98**

Silk girdles made of silk and satin ribbon in pink and blue. Autumn sale price, per pair **79c**

A few $1.50 corsets in black only; sizes 18 to 21. Autumn sale price, per pair **39c**

Seasonable Novelties

Belt buckles in gun metal and sterling; some set with brilliants. Values up to $1.50. Autumn Sale price **25c**

Fancy brooches and beauty pins in all designs, set with Rhinestones and brilliants; big assortment. Values to 75c. Autumn Sale price, each **15c**

75c side combs in tortoise shell and amber; regular 75c values; Autumn Sale price **50c**

Fancy plaid belts in all designs; new styles with plain and fancy buckles. $1.50 values. Autumn Sale price, each..... **$1.19**

2nd. Annual Autumn Sale

J. R. Lane Dry Goods Co.
327-329 South Broadway

2nd. Annual Autumn Sale

5c Wool Skirt Binding **1c** bolt.

15c Horn Dress Comb **11c**

5c Shoe Laces **1-2c** 5c doz.

5c Large Skirt Hair Pins **1c** each.

8c Black Elastic **1c** yard

$1.2 Bath $1.

Ladies Collar broidery 1c

Covered Dress Steels **3c** set.

10c Dusting Brush **8c**

7c Velveteen Skirt Binding **7c**

Special Laxative Tablets **5c**

5c Faber Pencils **Two for 5c**

Los

NINTH YEAR. PER ANNUM $2.50

....Great Northern will buy Pacific's share in Burlington....Topeka man leaves church orders his wife; then kneels and her and is pursued by posse. men in Mississippi steal negro ers while they sleep and hang to telegraph pole....Steamer of Cape Henry, has grim night ing gale....Forger, son of Philadelphian, arrested in wrote names of Carnegie and wealthy Americans....Socialists Gompers at lively meeting in

IGN. Storm kills six in Mex- Gov. Magoon inspects Cuban in- leym and finds deplorable con- prevailing....Russians make to Japanese and explain mis- and discourtesy....Parliament in London tomorrow....Many in San Salvador by volcanic of water, and incidental which sweep towns away, and damage....Storms in Carib- ean endanger many vessels.

PATRICK HAD THE "GIFT."

BRIDGE (Mass.) Oct. 21.—(Ex- Dispatch.) Partick Larkin of who died Monday, never more than $12 weekly, yet he himself, accumulated a for- by judicious investments, and $150,000 to charity; $60,000 during three years of his life and $40,000 in his will, probated day. For fifty-eight years he a coachman in the employ Brooks family of Cambridge. born in Galway, Ireland, years ago.

NDAY, OCTOBER 21, 190

ale

w for the
N'S
ZINE
5c Copy.

nt

oves
oves in black,
e slightly im-
gularly. Aut-
.....59c
, navy, laven-
nearly every
.....29c

wear
n lace and in-
.....2¾c
ches in width,
5c 8c
worth up to
.....25c
aids 59c
e 35c
.....17c
.....50c
rchiefs, worth
.....9c

s
nd 58 inches
and is very
d $2.25 when
$1.48
th green and
.....46c
loth for drop
of colors and
.....17c
lk finish, for
colors; sells
....33c

silk batiste,
white; low
$3.98
79c
39c

5c
Wool Skirt
Binding
1c
bolt.

15c
Horn Dressing
Combs
11c

5c
Shoe Laces
1-2c
5c doz.

5c
Large Shell
Hair Pins
1c
each.

8c
Black Hat
Elastic
1c
yard.

$1.75
Bath Mats
$1.35

20c
Initial
Handkerchiefs
9c

Linen and
Cotton Em-
broidery Thread
1c
skein.

15c
Covered Dress
Stays
3c
set.

15c
Dusting Bags
8c

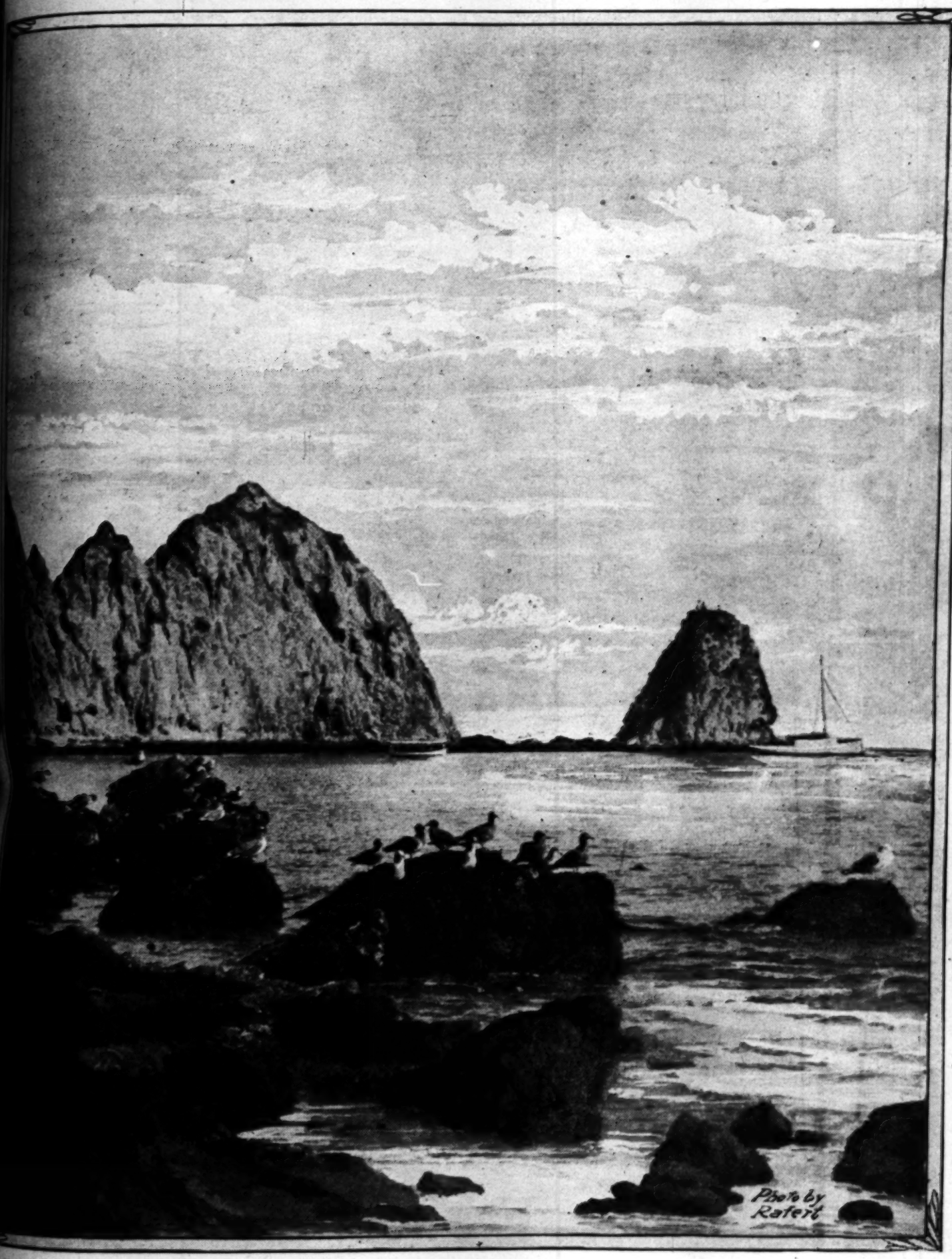
7c
Velveteen

Illustrated Weekly Magazine.

Los Angeles Sunday Times

...TH YEAR. PER ANNUM $2.50 — OCTOBER 21, 1906. — FIVE CENTS

PICTURESQUE SOUTHERN CALIFORNIA



Sugar Loaf—Catalina Island.



It Grows

High Class Securities

3% CERTIFICATES

EFFICIENT SERVICE

SOLIDITY

ABLE MANAGEMENT

The Equitable Savings Bank makes no unsecured loans.

It accepts no securities which admit even of the possibility of loss.

Every loan held by the Bank is secured by first mortgage on improved real estate, no loan being made for more than one-half the value of the security.

A Savings Account with this Bank combines both safety and adequate income and must strongly appeal to all desiring a profitable investment—free from the worry and hazard of speculation.

4 per cent. interest paid on Term Deposits. 3 per cent. on Thirty Day Certificates.

HIGH CLASS SECURITIES

OFFICERS AND DIRECTORS.

W. J. WASHBURN, Pres. W. H. BOOTH, Vice-Pres. P. F. JOHNSON, Cashier. G. E. BITTINGER, Vice-Pres. First Nat. Bank. FRANK P. FLINT, Pres. Metropolitan Bank and Trust Co. J. O. KOEPFLI (Bishop & Co.) Director First Nat. Bank. JOSEPH SCOTT, Atty.-at-Law. CHAS. S. BRADFORD (Bradwell & Bradford.) R. T. JONES, Assistant Cashier.

EQUITABLE SAVINGS BANK
FIRST AND SPRING



LILY CREAM

'Special Delivery"

Lily Cream meets the present-day demand for an ideal, dependable milk.

It meets the demand for PURITY. It is Nature's purest milk, thoroughly sterilized—rendering infection scientifically impossible.

It meets the demand for PALATABLENESS. The ideal cream for cooking—a delightful rich, thick cream for the morning cereal or coffee.

It meets the modern demand for CONVENIENCE. It is sealed in airtight cans and keeps indefinitely—so you may keep a supply in your pantry and never run short of wholesome milk.

For PURITY, GOODNESS AND CONVENIENCE—use California Sterilized Lily Cream daily and use no other.

Lily Cream has just won first prize at the California State Fair at Sacramento.

Our "Special Delivery" with the "Jersey Pony" also won first prize for being the most unique rig exhibited.

Pacific Creamery Co.

LOS ANGELES, CALIFORNIA

Suetene

THE WHOLESOME SHORTENING

Makes bread, cakes and pastry that you can eat without misgivings.

Suetene is prepared from the choicest beef suet, and pure, wholesome vegetable oil.

It contains no hog fat.

It never quarrels with the most delicate stomach.

It is the most economical high-grade shortening in the world.

It comes in sanitary three-pound tin pails—full weight.

Ask your grocer or meat dealer for our new Suetene Recipe Book. It is brimful of suggestions for preparing foods that are as wholesome as they are tempting.

Remember, perfect health demands the perfectly healthful food shortening—SUETENE. Order from your grocer TODAY.

Cudahy Packing Co.

Los Angeles, Cal.

OUR ILLUSTRATED WE
A MAGAZINE OF THE SOUT
ESTABLISHED DECEMBER 5, 18

...ndas in tone and color, Southwestern ...racter, with the flavor of the land and ...ountains, the slopes, the valleys and the pla...ted to the development of the country, to th...of its marvelous natural resources and to the ...of its dwellers and beauties. The contents ex...ange of good reading matter: Popular descr...ld articles, thoughtful and picturesque edito...rrespondence, poetry, pictures and bright m...h number has from 28 to 32 large pages, ...wo magazine pages of the average size. Th...e bound at this office for a moderate price.

...ale by all newsdealers; price 5 cents a ...ber. Address THE TIMES-MIRROR CO ...Times Building, Los Angeles, Cal.

The Magazine being complete in itself, may ...public separate from the news sheets, exce... mails. It is also sent to all regular sub... Los Angeles Sunday Times.

NOTICE ABOUT MANUSCRIPT

...Persons submitting matter for publication in Th... copies of their manuscripts. Due care will ... the loss of such manuscripts in this office. C... not accompanied by postage will be returned if ... but The Times cannot guarantee their return... sent.

...os Angeles Sunday Tim...

CONTENTS OF THIS NUMB

...ar Loaf, Catalina Island (Illustration) ...
...itorial ...
...e Chinese in Panama. By Frank G. Ca...
...ard, the Lion Hunter. By William Ed... F.R.G.S. ...
...tiago de Chile. By Lewis R. Freeman ...
...y Is a Woman? By Helen Rowland ...
...oad the Seas. By H. C. Ostrander ...
...ericans in Cuba. By P. B. ...
...Cragsyan Valley. By Hamilton Wright ...
...for Ducks. By Edna Heald McCoy ...
...ead of Chocorua. By W. D. Fuller ...
...e Divine Sara." By Warwick James P...
...ions of the Day. ...
...ore the Coffee. By C. N. P. ...
...e House Beautiful. By Ernest Braunton ...
...e City Beautiful. By Ernest Braunton ...
...r Seven Years. From London Chronic...
...e Bennett Family. By Eleanor Lexingto...
...mental Church. By Smith D. Fry ...
...Goat Farm Discovered. By Carleton West...
...e Chinaman's Mail. By J. M. Scanland ...
...d Short Stories ...
...r Island Fauna. By Blanche Trask ...
...ulture. By Henry W. Kruckeberg ...
...e Care of Goldfish. By George B. Culver ...
...ning in California. By J. W. Jeffrey ...
...ening in California. By J. W. Jeffrey ...
...n of the Body. By Harry Brook ...
...d of Santorin. From Westminster Gazet...
...e Road to Fame. From Tit-Bits ...

"BEST EVIDENCE OF CHRISTIAN

HAVE you ever read William Paley's "E... Christianity"? The book was written ... years ago, and was accepted by profou... as an unanswerable argument in favor ... religion. Coldly analytical as the brief of a... in an important law case, it went to the ... human philosophy in spiritual matters as ...stood about the middle of the la... only has the second generation of men p... its publication, and today this book ... is practically a dead letter.

...Christian teachers during the last few ... from the arguments laid down by ... now appealing for the most part to the ... of the Christian religion as the be... its divine origin. So far as this appeal ref... temporal success, using temporal in th... it will hardly stand inquiry better th... ment for design in the creation of ... ded upon the famous watch picked up b... his path. So far as the mere converting ... its standard goes, the Christian religion ... successful than other forms of human tho... ritual matters. Of course there are differe... mplishing success. Mohammed's follo... ed very largely more by an appeal to the s... sion. But in these last days the p... of Christian Science, the wonderful i... sors of the Mormon doctrines, and the s... ilding of the city of Zion by Alexander ... from the standpoint of mere tempor... thing that Christianity has to boast of ... hundred years after the crucifixion. ... we turn from the success of the Christia...

[October 21, 1906.

rows

3% CERTIFICATES

EFFICIENT SERVICE

SOLIDITY

ABLE MANAGEMENT

avings
un-
urities which
he possibility of
d by the Bank is
mortgage on im-
e, no loan being
han one-half the
ity.
count with this
both safety and
nd must strong-
desiring a profit-
—free from the
l of speculation.
nterest paid on
3 per cent. on
ificates.

DIRECTORS.
Vice-Pres. P. F. JOHNSON, Cashier.
Bank. FRANK P. FLINT, Pres. Met-
PFLI (Bishop & Co.) Director First
w. CHAS. R. BRADFORD (Stock-
Cashier.

SAVINGS
BANK
FIRST AND SPRING

tene
LESOME
ENING
pastry that you can
om the choicest beef
e vegetable oil.
the most delicate
cal high-grade short-
ree-pound tin pails—
t dealer for our new
is brimful of sugges-
hat are as wholesome
th demands the per-
tening—SUETENE.
ODAY.
cking Co.
es, Cal.

NEWELL ADV. CO.

OUR ILLUSTRATED WEEKLY

A MAGAZINE OF THE SOUTHWEST

ESTABLISHED DECEMBER 5, 1897

...in tone and color, Southwestern in scope and ...ner, with the flavor of the land and of the sea, the ...ation, the slopes, the valleys and the plains.

...to the development of the country, to the exploitation ...its marvelous natural resources and to the word-painting ...its wonders and beauties. The contents embrace a wide ...of good reading matter: Popular descriptive sketches, ...stories, thoughtful and picturesque editorials, brilliant ...dence, poetry, pictures and bright miscellany.

...number has from 28 to 32 large pages, equivalent to ...ordinary pages of the average size. The numbers will ...out of this office for a moderate price.

...sold by all newsdealers; price 5 cents a copy, $2.50 a ... Address THE TIMES-MIRROR CO., Publishers, ...Building, Los Angeles, Cal.

...Magazine being complete in itself, may be served to th... separate from the news sheets, except through th... It is also sent to all regular subscribers of th... Angeles Sunday Times.

NOTICE ABOUT MANUSCRIPTS.

...soliciting matter for publication in The Times should ...copies of their manuscripts. Due care will be exercised to ...loss of such manuscripts in this office. Ordinarily manu... submitted by postage will be returned if not found avail... The Times cannot guarantee their return, whether used

Los Angeles Sunday Times

CONTENTS OF THIS NUMBER.

...Land, Catalina Island (Illustration) 1
...ld 3
...Citizens in Panama. By Frank G. Carpenter... 4
...ard, the Lion Hunter. By William Edgar Geil, ... 5
...Trip to Chile. By Lewis R. Freeman 6
...Is a Woman? By Helen Rowland 7
...and the Seas. By H. C. Ostrander 8
...Ladies in Cuba. By P. B. 9
...Imperial Valley. By Hamilton Wright 10
...Dr. Jacks. By Edna Heald McCoy 11
...Land of Chocorua. By W. D. Fuller 12
..."Bride Sara." By Warwick James Price 13
...Men of the Day. 14
...Into the Coffee. By C. N. P. 15
...Grow Beautiful. By Ernest Braunton 16
...City Beautiful. By Ernest Braunton 17
...Seven Years. From London Chronicle 18
...Peanut Family. By Eleanor Lexington 19
...Powerful Church. By Smith D. Fry 20
...Ruins Discovered. By Carleton West 20
...Postman's Mail. By J. M. Scanland 21
...Short Stories 22
...and Fauna. By Blanche Trask 23
...Drive. By Henry W. Kruckeberg 24
...Life of Goldfish. By George B. Culver 25
...Trip to California. By J. W. Jeffrey 26
...Trip to California. By J. W. Jeffrey 27
...of the Body. By Harry Brook 28
...Century. From Westminster Gazette 31
...Dead's Fame. From Tit-Bits 31

"EVIDENCE OF CHRISTIANITY."

...never read William Paley's "Evidences of ...ity"? The book was written about fifty ... and was accepted by profound theolo... unanswerable argument in favor of revealed ... fully analytical as the brief of an able law... important law case, it went to the very roots ... philosophy in spiritual matters as they were ... about the middle of the last century. ... the second generation of men passed away ... publication, and today this book of William ... practically a dead letter.

...teachers during the last few years have ... from the arguments laid down by Paley and ... appealing for the most part to the wonderful ... of the Christian religion as the best evidence ... origin. So far as this appeal refers merely ... success, using temporal in the broadest ... will hardly stand inquiry better than Paley's ... for design in the creation of the world ... upon the famous watch picked up by a savage ... So far as the mere converting of numbers ... standard goes, the Christian religion has been ... than other forms of human thought upon ... matters. Of course there are different ways of ... success. Mohammed's followers suc... largely more by an appeal to the sword than ... But in these last days the phenomenal ... Christian Science, the wonderful increase in ... of the Mormon doctrines, and the spectacular ... of the city of Zion by Alexander Dowie, all ... from the standpoint of mere temporal success ... that Christianity has to boast of during the ... years after the crucifixion.

...turn from the success of the Christian religion in winning to its standard the most intellectual races of the world in all the ages since the gospel was first promulgated and look to its effects upon the character, the morals of its followers, there is here again left a good deal to desire that has never been accomplished. It has taken 2000 years for the human mind to begin to grasp with any degree of comprehension or any kind of real sympathy the true and fundamental doctrines of the gospel of Jesus Christ. The professors of religion in the ages that are past, even the distinguished leaders among them, would in innumerable instances fail to pass muster in the matter of decent morals at the present day. The Christian heroes who fought the Crusades for the cause of Christ and many monarchs who bore the title of Most Christian King, were little better than a band of half-civilized savages, armed for predatory purposes upon the rest of mankind. The sharpest arrows that the scoffer, agnostic or unbeliever hurls at his Christian opponents is lack of genuine Christian living among the professors of Christianity.

There remains one argument for Christianity which time will not change, but which will ever remain absolutely unanswerable. The whole argument is exceedingly simple. There is no difficulty in reaching it. It is all contained in the few pages that recite the fourfold story of the life of Christ known as the Four Gospels. Here we get nearer to the genuine teaching of the gentle Rabbi of Bethlehem and nearer to the spirit which animated His life than we do in any writings of His followers, not excepting the accepted inspired apostles. In the gospels we have to a considerable degree the exact precepts of Christ, and probably more or less in his exact language. The teachings of these gospels furnish an absolutely unanswerable argument for the right of Christianity to an exceedingly prominent place in the civilization of our day. To the spiritually-minded this argument will irresistibly appeal always as an indisputable proof of the divine origin of the moral system contained in these writings.

The scoffer and unbeliever may point to the unchristian lives of professors of Christianity. Gibbon may sneer to his heart's content, and indulge in the basest insinuations as to the possible relations between St. Athanasius and Hypatia. Hierarchs of the church, from the highest to the lowest in the ministry of the gospel, from the time of St. Peter, who denied his Lord, to the most recent pulpiteer who disgraces his calling, offer vulnerable spots for these arrows, whose poison must wound wherever they strike. But there is one antidote to the poison, one balm which will heal the deepest wounds such shafts can make. Peter might deny Christ and indulge in blasphemy in the denial; St. Paul might have good reason for calling himself the chief of sinners; Pope Julius II may have appealed too often to the sword rather than to the doctrine of brotherly love; reprobate preachers may mount the scaffold and sing "Just as I am without one plea," while their hands are dyed with the blood of wife murder; but when all these spiritual wrecks that strew the history of the Christian church are gathered together and all summed up in one great and distressing argument against Christianity, the disciple of Jesus Christ may still turn to the teachings of his Master and appeal to them as founded upon absolute truth, upon a purity and a justice for which there may well be claimed a divine origin. No other human mind than that of Jesus of Nazareth ever evolved a code of morals comparable to that laid down in the four gospels.

The Christian world may to too lamentable a degree live unchristian lives. The professors of this religion may live the life of heathens. A bishop may be a debauchee; a pope may be an ambitious worldly sovereign; a preacher's life may prove him to be an unworthy wearer of the cloth; the Christian world may be lamentably unchristian in sentiment and act; but there still remains the absolutely unanswerable argument that if all the world were guided in its domestic life, in its business affairs, and in its relations of nation with nation, by the precepts of the gospel, the world would be absolutely a heaven upon earth. Whatever may be the life of the average Christian, however far he may fall in performance below his profession, the high plane of morality built by the gospels for men to live upon, still remains as high as it was in the days when the Sermon on the Mount was delivered by the Sea of Galilee. Take that one short discourse, and who will deny that if the relations of man with man the world over in all that goes to make up daily life were laid down parallel with the teachings of that wonderful sermon, we would have the world over in every moment of the lives of every human being a veritable millennium. The axiom on which the doctrines of the gospels are made to rest is that the man is frail, that sin exists in the human heart. The purpose for which this gospel was promulgated was to elevate man above the sin that was eating his heart out, to strengthen his soul against the temptations besetting him in his everyday life, and to make him what he ought to be. To the student who learns exactly what the teaching of the gospel is and what the effect of following its precepts by mankind universally would be, the superiority of the Christian code of morals will need no further argument, no further course of reasoning to lean upon. They are their own best reasons for being.

PRACTICAL ETHICS.

BE WHAT YOU ARE.

WHAT, is this a startling proposition? "Why," we hear some exclaim, "is it not customary to urge men to become other than they are? Are we not ever exhorted to change our nature from what we are to what we ought to be? How then would you have a liar, a thief, an imposter or other evil-bent mind stay what it is? How else can we be what we are?"

Ah, but are you, you, that other deeper, truer self of yours, with which you may hardly as yet be acquainted—black, tarnished to the core? True, men and women who have fallen into evil ways have been thinking this perhaps—are thinking it now, and are acting accordingly! Then face about, and think the other way! There is a best self in the worst, as there is a least even in the greatest soul. Think this, feel it, hug to your bosom the hope of discovering the "other being" within you, created in the image of the Most High, and never be turned aside by the host of dull mutterings, sounding in your ears: "Fool, fool, it's all a fond delusion; there is nothing good in you; you're a thief, a liar, a reprobate, a vagabond—yes, that is what the world says of you—so keep your shape, or else you'll not fit the mould."

But listen to something that sounds truer than all this: The soul of your soul is clean; the heart of your heart pure, if you could only get down into it, casting the obstructions from you long enough to let the light shine that you may see.

The thief, is he always a thief, and never anything but a thief? Moreover, is there not "honor even among thieves?" Has he never a generous instinct, that is, the desire to give as well as to take? Ah, yes, you are reminded of Robin Hood, of noble robbers, who have never molested the poor; or those whose besetting sin has never made them guilty of the shedding of blood. Now what was that which prevented the highwayman from taking from the poor? What was it that saved him from the red-handed crime of murder even though he sank to the felon's lot by depriving people of their money and property?

That was the unobstructed portion of the soul left free from criminal intent to assert itself in its native strength and purity; that was his best self, his true self, the self that he really was, and not what he seemed to be—calling out, Stop! But what you are—you are a hater of homicide; you are a friend of the poor, you must neither kill the rich nor take away their little from those who are wanting much.

Be what you are! Be what you are in your sanest moments, be what you are when moved by noblest impulses, for that is what you really are—and the base, inhuman creature is what you are not—neither by divine intent, nor by natural necessity.

Rid the mind but once completely of the savage-making notion of a "doom" or "destiny" to be a criminal or social outcast—and the overhanging cloud that keeps you from knowing the latent possibilities of your own soul will be rent apart. Hark what is said here by the revealer of the nature of mankind: "This is the excellent foppery of the world, that, when we are sick in fortune (often the surfeit of our own behavior), we make guilty of our own disasters the sun, the moon, and the stars; as if we were villains by necessity; fools by heavenly compulsion; knaves, thieves and treachers by spherical predominance; drunkards, liars and adulterers by an enforced obedience of planetary influence, and all that we are evil in by a divine thrusting on."

The "thrusting on" humanity of the hideous forms of evil is not divinely done, but a formation whose growth is fostered by our own wish and will.

Every self of us is at once a unit and a multiple. A vast assemblage of tendencies, instincts and desires find in each of us a meeting point as they travel down the ages. Each one of us is a beginning and an end. How shall we begin; how end?

As the very cells of our body are constantly doing battle to obtain dominance one over another, so our instincts, our impulses, our inherited traits and acquired tendencies are always or most of the time in conflict, each attempting, as it were, to unseat the other from its place of power. And we—where are we all this time? Vigilant, with stringent measures and guarding care, lest the worst and most deleterious of these striving elements gain the upper hand? Or, like a sleepy watchman, or slothful mistress, let happen what will while we are napping; and let the household run riot while we are idle.

"Eternal vigilance" is the price not only of a nation's liberty, but the price that must be paid for freedom by every individual.

It is said the insolence of some guests will drive away the host. We have let our evil deeds dominate so long that we imagine they are we, whereas, the soul has been driven out or obstructed from view by this wrangling, thieving, lying, treacherous horde of interlopers until we no longer know who and what we are. Then out with this rabble tribe of usurpers, and take possession of your high estate, the inmost value of your own soul! Thus shall you learn that every indulgence in things that make for wrong is defeat; and every act that is incontestably right, victory! Man was made master of circumstance, creater of good. That is what you are—be what you are!

BERTHA HIRSCH BARUCH.

Skirt Bindi...

...Northern will buy ... in Indian ... ing to a fire. Cahoon had both legs ... He has spent over thirty years as a ... J. Balfour will give place to another ... States are indicating, to the govern...

Our Chinese at Panama. By Frank G. Carpenter.

UNCLE SAM'S COOLIES.

HOW THE TWENTY-FIVE HUNDRED OF THEM WILL BE CHOSEN.

From Our Own Correspondent.

WASHINGTON, Oct. 15.—Within a few months Uncle Sam will have 2500 Chinese coolies working on the Panama Canal. They will be brought across the ocean by contract and will be subject to rigid medical inspection before leaving China for Panama. While at Panama their health will be carefully watched, their sanitary conditions will be better than at home, and the probability is that they will solve the labor problem there. Chinese coolies were imported during the building of the Panama Railroad, but no regard was paid to their health, and in the malarious conditions which then prevailed they died by hundreds. At one time an epidemic of suicide broke out among them, and so many killed themselves at one place along the road that the station there got the name of Matachin, which means "dead Chinaman." It has that name to this day.

Secretary Taft is anxious to throw all safeguards about the Chinese and to protect them in every possible way not only as to their health, but as to impositions of any kind. The conditions of introduction will be about the same as those now employed in bringing coolies from China to South Africa to satisfy the labor famine which exists there. The gold mines of the Rand have long been short of workmen. The East Indians who were imported are not a success, and the Kaffirs, who have done a great deal of work up to this time, are growing more and more unreliable from year to year. They will work only when they are hungry, and, as their wants are few, they can get enough to satisfy them by laboring from one-third to one-half the time. The result is they are idle from six to eight months every year, and the operators of the mines never know when a gang will leave in a body.

It was in 1904 that the Transvaal began to import Chinese coolies. It has now brought in thirty or more shiploads, containing altogether about 50,000 Chinese. Of these more than two-thirds have been taken from North China, of which less than one in 100 has died from sickness.

Choosing Coolies for Panama.

Our coolies will be secured after the same method that the British used to get coolies for South Africa. The South African Chinese were gathered by the English mercantile firms in China, who received certain sums for every sound, healthy coolie delivered at the port of embarkation. We shall have to make arrangements with the government at Peking, and our coolies will be carefully examined by doctors again and again before they are shipped. Their first examination will be made by the American medical missionary nearest home, and the others by the doctors at the ports. Barracks will probably be built at the place of embarkation to store the coolies until the ships are ready to take them, and the men will be gone over again and again by the doctors. Their eyesight and hearing will be inspected and a rigid physical examination made. Before the latter, each coolie will be thoroughly scrubbed with soap and warm water, and after the examination he will be vaccinated, photographed and tagged with a card corresponding to his letter of identification. Before he signs a contract he will be made to understand just what that contract is, and that he signs it only of his own volition. In this he will be protected by the Chinese government officials, who will ask him all sorts of questions to see that he knows just what he is doing. Here are some of the questions which will be put to him:

"Where are you going? How long will it take you to reach Panama? What will you do when you arrive there? What kind of work can you do? What wages will you get? Can you leave money in China for your family? How much will you leave? How many hours a day will you work? Do you go of your own free will?" etc., etc.

If the Chinese coolie answers these questions so that the government official knows that he understands his contract, he will be passed on into the gang and registered for embarkation, but before he will be allowed to go the official will say:

"Now if there is any coolie here who regrets having come, let him step to the front. Any man who does not wish to go to Panama is still at perfect liberty to go home, if he so chooses, and there will be no punishment for him and no money to pay for having changed his mind. The only requirement is that he leave this port within twenty-four hours."

Tagged With Lead Disks.

At the final inspection each Chinese will receive a lead disk stamped with the number of his identification card and contract. This he will carry with him to Panama, and it will be probably used by him from day to day in collecting his wages. Before he goes on board ship, however, he will have to pass a final medical examination. For this several hundred coolies will be brought into a large hall at a time, and each must then be clad only in a piece of string and his paper tag. The men will be taken one by one into an adjoining room to be examined by the doctors and by Chinese clerks, who will see whether their physical appearance corresponds with their identification tags. If they are found correct the men will pass on into a third room, where there is a tank of warm water in which he must wash off the last dust of China from his body. He will then go on into a dressing-room to put on new, clean clothes and perhaps a uniform furnished by the contractors of the Panama Canal. It is here that the coolie changes his paper tag for a lead disk, and here he gets his first payment of a month's wages, perhaps in advance, so that he may settle his last bills in China before saying good-by to his family and goig on board.

The Wages of the Chinese.

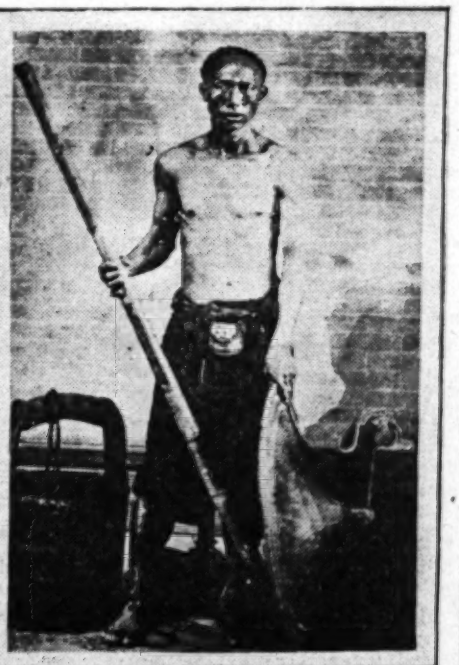
The Chinese coolies who have gone to Africa are getting from 37 to 62 cents a day and food; and it is hardly probable that those who come to Panama will be paid less than $1 per day, although they will probably feed themselves. They will get more and more as the work goes on; for, as I shall show farther on in this letter, they understand union methods, and will be able to raise their wages to the highest notch.

A dollar a day, however, is a big thing for a coolie fresh from China. It is ten times as much as he could make at home. If our common laborer, who is now receiving $1.50 or $2 a day, had a similar increase, he would be getting from $15 to $20 a day. While I was in the city of Fuchow, in China, some time ago, I was told that the daily wages of masons were 18 cents, and that the best carpenters received 20 cents. Skilled Chinese masons and carpenters on the Panama Canal will eventually get from ten to fifteen times these sums, and they will be not half as well paid for their ten hours' work as the eight-hour men who do similar business here.

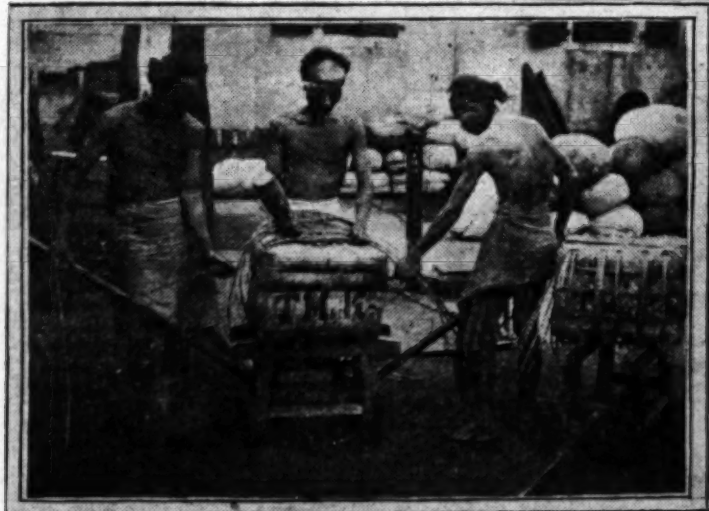
Women tea pickers in China get something like 2 cents a day, and those engaged in making gram cloth, a beautiful goods much like silk, receive about 3 cents from daylight to dark. An old missionary told me that he could get ten men to work a whole day for him for a dollar, and out of that sum 10 per cent. would be given to the man who did the hiring. In some parts of China ordinary field hands get 3 or 4 cents a day with food, and skilled workmen less than 10 cents. This is, of course, in the interior, where wages have not been affected by the modern progress movements.

Professional men are paid similarly low wages. In almost any Chinese city you can get thirty theatrical actors to play forty-eight hours for 30 simoleons, and in the backwoods of China a doctor will charge you 20 cents a visit and think himself well paid.

In the factories wages are very low. There are about 20,000 silk hands in the mills at Shanghai, and among them are children who work for 2 cents a day and women weavers who get 5 cents. I went through a large factory employing hundreds of females, and the highest paid woman in the whole establishment got 30 cents for a thirteen-hour day. I also went through the cotton mills which are now springing up in various



A slop carrier



Tea Packers



The wheelbarrow union

Chinese Unions at Panama.

The coolies will probably organize their own unions at Panama, and that soon after their arrival. There is no country of the world more honeycombed with trade unions than theirs, and when they go aboard they will carry their union rules with them. This is the case with the Chinese in the Philippines, at Singapore, in Hawaii and in almost every foreign settlement, and it is bound to be so at Panama. The labor unions in China are almost as important as are our unions here. During my stay in Tientsin some years ago Li Hung Chang was the viceroy of Pechili, and as such he was interested in bringing the Shanhaikwan Railroad into Tientsin. He was able to get it only to the banks of the Peiho River, opposite that city. He started to build a bridge, when the boatmen's union objected, and he had to put his station on the other side. The boatmen are among the lowest of the Chinese coolies, and Li Hung Chang was the strongest official the Celestial empire has ever had; but Li did not dare to antagonize the boatmen.

Another strong union is that of the wheelbarrow men. They do the freighting of the empire, carting goods and passengers on rude barrows, pushed by hand. There are 5000 such men in Shanghai, and when they struck not long ago against an increase of license there was much distress in that city as there was in Chicago at the time of the teamsters' strike.

Another strong union is that of the slop carriers, the men who bring the dish water and other offensive stuff out of the houses and carry it away to be saved for manure. There are no sewers or modern conveniences in most Chinese cities, and these men form one of the most important parts of the laboring element. Not long ago all those employed in the city of Nanking struck on account of the unjust arrest of one of their number. They refused to carry out the slops, and at the end of three days the city stank to such a degree that the people rose and insisted that their demands be granted.

China has beggars' unions, barbers' union, and

of all sorts of factory men. The ba declared a strike which reached most pire, and for a time the 200-odd milli in China went about with their heads shoe brushes. It is not difficult to sha to shave one's head is almost impossibl the Chinese grew into bristles on the bers. I believe the strike was for a bers' sons might be admitted to the tions, and I understand that it succeede

How the Chinese Fight the Capitalists.

Our first 2500 Chinese can probab without much trouble at Panama, b ber is doubled and quadrupled, as may the canal is in full swing, a serious st considerable trouble and even danger o a strike at Shanghai some years ago trate there during which the strikers t the unjust official and bit off his ears, there is a record of a strike against took on more apprentices in rushing leaf for the Emperor's palace, in whi killed the offending capitalist. In th him to death, each man being forced to show that his lips and teeth were bloo permitted to go home from the factory. many men engaged in the biting that o ers were punished.

The Chinese unions regulate the nu tices. In some cases they fix the hours instance, silk weavers are not allowed o'clock in the evening. The ordinary are long, and if the work of Panama by the hour there will be no trouble in sons to put in at least ten hours per da

The general idea is that the coolies only for the dirty work on the canal; shovel dirt and be mere diggers of ea of wood or drawers of water. This w start; but they will rapidly make their of skilled labor. They can handle mach well as the American, and they are quick

I have seen Chinese managing steam e ligently as can be done by the best Am and in the gun works near Shanghai t the finest of complicated weapons. They all sorts of work on the Chinese railroad be trained for brakemen, firemen and en ama. Some of them may become steam among those imported will probably be ters and other mechanics.

The Chinese Abroad.

This importation will result in a con lation of Chinese upon our canal zone. will provide that the coolies be carried many of them will stay, and they will the same positions at Panama that they Philippines. They will be the better cla among the permanent residents there. in the retail business and petty restaur the zone. They will probably crowd women out of the laundry work, and every little trade which pays good money the Chinese practically control the re Panama, and they are to a large extent and chicken raisers of our isthmian pos are intermarrying with the lower classe mans and a hybrid race will be the result.

This is the condition all over the wo Chinese have gone. There are about 100, the Philippine Islands, and they have la did with the Filipinos. They are thrift them have accumulated money.

In Hawaii many of the Chinese have m and one of the richest of the Chinese fore Honolulu.

Hongkong is practically made up of Ch trade of Singapore is controlled by the about 1,500,000 Chinese subjects in Siam, monopolized the retail business of that c 750,000 of them in the Dutch East Indies, have found them such a live factor made special laws to prevent them oppr lives.

We had in 1900 about 100,000 Chinese States, and the number is now said to be 000. There are 50,000 in Peru, and a la Chile. They are scattered throughout the and large numbers of them are doing busi and in the other islands of the Pacific. T in Siberia and also in Korea and Japan. Chinaman is to be found everywhere, and is doing well.

[Copyright, 1906, by Frank G. Carpent

THE LANGUAGE OF LOVE

"So," we said gently, "you love her ver Charles Tooring Karr withdrew his burn the miniature.

"My boy," he said, "the four-cylind shaft-drive darling has the disc clutch on fair. Her beauty assuages and satisfies m fixed precision oiler. She controls my tem foot and emergency brakes. I yield to wish as to a planetary transmission or a steering gear. In a word, she is the 1907 heart."

FOREHANDED.

The poet, in his windy attic, worked dil "And what," we asked, "are you writing this?"

"A poem on spring," he answered, shiver cloth towel that he had wrapped about h "But this isn't spring," we interposed.

"It will be by the time I get the poem covered shortly.

...rpenter.

... union methods, and will be able ...es to the highest notch.
... however, is a big thing for a coolie ... It is ten times as much as he could ... our common laborer, who is now re... $2 a day, had a similar increase, he ...rom $15 to $20 a day. While I was at ..., in China, some time ago, I was told ...es of masons were 18 cents, and that ...rs received 20 cents. Skilled Chinese ...nters on the Panama Canal will even... to fifteen times these sums, and then ... paid for their ten hours' work as our ...ho do similar business here.

...kers in China get something like 1 ...those engaged in making grass cloth, ...much like silk, receive about 3 cents ... dark. An old missionary told me ...en men to work a whole day for him ...ut of that sum 10 per cent. would be ...who did the hiring. In some parts of ...ld hands get 3 or 4 cents a day with ...workmen less than 10 cents. This is ...interior, where wages have not been ...odern progress movements.

...n are paid similarly low wages. In ...e city you can get thirty theater ...-eight hours for 30 simoleons, and in ...hina a doctor will charge you 20 cents ... himself well paid.

...ages are very low. There are about ...n the mills at Shanghai, and among ... who work for 3 cents a day and ...ho get 5 cents. I went through a ...oying hundreds of females, and the ...n in the whole establishment got 26 ...-hour day. I also went through the ... are now springing up in various



...TOR UNION

... asked as to the wages. The factory ... were then receiving on the average ...r money a day, and the power hands ...han 5 cents. The hours were from ...irty minutes at noon for luncheon. ...bout the best paid in that part of ...ought themselves lucky to get the

...Panama.

... probably organize their own unions ...t soon after their arrival. There is ...world more honeycombed with trade ... and when they go aboard they will ...ules with them. This is the case ... the Philippines, at Singapore, in Ha... every foreign settlement, and is ...Panama. The labor unions in China ...rtant as are our unions here. Dur...tsin some years ago Li Hung Chang ...echili, and as such he was interested ...anhaikwan Railroad into Tientsin ... it only to the banks of the Peiho ... city. He started to build a bridge, ... union objected, and he had to put ...other side. The boatmen are among ...Chinese coolies, and Li Hung Chang ...fficial the Celestial empire has ever ... dare to antagonize the boatmen.

...ion is that of the wheelbarrow men. ...ng of the empire, carting goods and ... barrows, pushed by hand. There ...in Shanghai, and when they struck ... an increase of license there was to ...at city as there was in Chicago at ...sters' strike.

...ion is that of the slop carriers, the ...ish water and other offensive stuff ...d carry it away to be saved for ma... sewers or modern conveniences in ...nd these men form one of the most ...he laboring element. Not long ago ... in the city of Nanking struck on ...t arrest of one of their members. ...ry out the slops, and at the end of ... stank to such a degree that the ...sted that their demands be granted. ... unions, barbers' union, and unions

... of factory men. The barbers' union once ...d a strike which reached most parts of the em... and for a time the 200-odd million men and boys ... went about with their heads looking like black ...brushes. It is not difficult to shave one's face, but ...shave one's head is almost impossible, and the hair of ... grew into bristles on the strike of the bar... I believe the strike was for a demand that bar... might be admitted to the official examina... and I understand that it succeeded.

...the Chinese Fight the Capitalists.

... 2500 Chinese can probably be controlled ... much trouble at Panama, but if their num... is doubled and quadrupled, as may be the case when ... is in full swing, a serious strike might cause ...trouble and even danger of life. There was ... at Shanghai some years ago against a magis... during which the strikers took possession of ... official and bit off his ears, and at Suchow ... a record of a strike against an employer who ... more apprentices in rushing an order of gold ... the Emperor's palace, in which the employés ... the offending capitalist. In this case they bit ... death, each man being forced to take a chew and ... his lips and teeth were bloody before he was ... to go home from the factory. There were so ... engaged in the biting that only the ringlead... were punished.

... unions regulate the number of appren... In some cases they fix the hours of work—as, for ..., silk weavers are not allowed to work after 9 ... in the evening. The ordinary hours, however, ... long, and if the work of Panama is to be paid for ... hour there will be no trouble in getting the Chi... to put in at least ten hours per day.

... idea is that the coolies will be required ... for the dirty work on the canal; that they will ... diet and be mere diggers of earth and hewers ... or drawers of water.. This will be so at the ... but they will rapidly make their way into all sorts ...skilled labor. They can handle machinery almost as ... the American, and they are quick to learn. ... seen Chinese managing steam engines as intel... as can be done by the best American engineer; ... the gun works near Shanghai they are making ... of complicated weapons. They are now doing ... of work on the Chinese railroads, and they can ... trained for brakemen, firemen and engineers at Pan... Some of them may become steam shovel men, and ... those imported will probably be masons, carpen... and other mechanics.

...Chinese Abroad.

... importation will result in a considerable popu... of Chinese upon our canal zone. The contracts ... provide that the coolies be carried back home, but ... of them will stay, and they will probably have ... positions at Panama that they now hold in the ... They will be the better classes of mechan... the permanent residents there, and they will ... small business and petty restaurant business of ... They will probably crowd the Panama ... out of the laundry work, and will monopolize ... trade which pays good money. At it is now, ... practically control the retail business of ..., and they are to a large extent the gardeners ... raisers of our isthmian possessions. They ... marrying with the lower classes of the Pana... and a hybrid race will be the result.

... is the condition all over the world where the ... have gone. There are about 100,000 of them in ... Islands, and they have largely intermar... with the Filipinos. They are thrifty and most of ... accumulated money.

... many of the Chinese have married natives, ... of the richest of the Chinese foreigners lives in ...

... is practically made up of Chinese, and the ... of Singapore is controlled by them. There are ... Chinese subjects in Siam, and they have ... the retail business of that country. There ... in the Dutch East Indies, and the Dutch ... such a live factor that they have ... laws to prevent them oppressing the na...

... 1900 about 100,000 Chinese in the United ... of the number is now said to be less than 90,... ... are 50,000 in Peru, and a large number in ... They are scattered throughout the West Indies, ... numbers of them are doing business in Borneo ... other islands of the Pacific. There are many ... and also in Korea and Japan. Indeed, John ... is to be found everywhere, and everywhere he ... well.

[Copyright, 1906, by Frank G. Carpenter.]

THE LANGUAGE OF LOVE.

... said gently, "you love her very much, eh?" ... Tooring Karr withdrew his burning eyes from ...

... boy," he said, "the four-cylinder, air-cooled, ... darling has the disc clutch on my heart for ... beauty assuages and satisfies me like a sight... ... oiler. She controls my temper with both ... emergency brakes. I yield to her slightest ... to a planetary transmission or an irreversible ... gear. In a word, she is the 1907 model of my ...

FOREHANDED.

... poet, in his windy attic, worked diligently.

... and what," we asked, "are you writing now, Theocri...

... poem on spring," he answered, shivering under the ... shawl that he had wrapped about his shoulders.

... this isn't spring," we interposed.

... will be by the time I get the poem sold," he an... shortly.

Maynard the Lion Hunter.

HIS MISSION TO THE WARLIKE WATAITA IN EAST AFRICA.

By William Edgar Geil, F.R.G.S.

IN my journey across the Dark Continent I came upon, in British East Africa, a very remarkable man, Maynard the Lion Hunter. His work among the violent and unconquered Wataita has been marvelously successful, as a memorable Sunday I spent with him in the mountains proved. It was one of those days which stand out from the others of a man's life. Such was the day when I saw the massing of the savage mountaineers to hear the preaching of the great chief.

Religiously the Wataita people believe in Mlungu, a supreme being about whom they have a very vague idea. They do nothing worshipful except in seasons of distress. Then a sheep or goat is slain to propitiate Mlungu and probably to influence their ancestors. There are certain indications that ancestral worship exists among them. They also believe in charms as granting immunity from dangers, and have a superstitious dread of eating or even touching the meat of certain animals. Some Protestant missionaries, men and women, are working among them, as are some Catholic priests.

Much might be said about these interesting mountaineers. Once they were robbers, and even in recent years expeditions have been sent by the government to their lofty villages to kill and destroy. Now all is peaceful, and the few white people find it unnecessary to close and fasten their doors.

August 9 dawned on the Dabida Mountains bright and clear, still and cool, a perfect Sabbath. Over the deep valley to the left of the rising sun, white clouds rolled lightly and lazily as if loath to disappear into still thinner vapor. Above the milk-white mist the magnificent peak Kasegao towered in gigantic splendor. A great stillness pervaded everything, save only the sound of river water rushing over brown rocks in the valley below.

As the morning advanced, the sun shone warmer, a slight breeze sprang up, and the silence was broken by the missionary ringing the bell which bore this inscription: "Holiness unto the Lord." This was the first signal for the assembling of the people. I went out to look. Toward the south, beyond the deep green Mondugu Valley, I saw a string of savages filing down the side of the massive Mwawada Mountain; beyond this, and more than two miles distant, single figures strolled along the narrow track on lofty Ushumbu; others were moving toward the place of worship down the steep side of Mgocho; they came along brown Terini and down the Marangeni Road; groups and long lines passed quickly over the brow of Mogo across the Msungi; and others from the northwest climbed the Saga Hill.

These mountaineers, ex-robbers, fierce clansmen, carrying their steel-tipped spears and arrows soaked in Giriama poison, filed along the crooked mountain tracks, down the well-worn clay ditches, and converged at Mbale. Such a sight might well recall the fierce highlanders of Scott; but here

> The bell had summoned to the glen
> Ere long a full nine hundred men.
> The Mountaineer cast glance of pride
> Along Dabida's living side.

As they passed my tent I watched them: oily dudes with shell-shaped metal bells on their ankles and circles of wire above the calf of the leg; others with necklaces; still others wearing huge earrings four inches in diameter; one youth with a feather in his hair and a few with red turbans; women satisfied to wear skirts two feet in length and 200 yards of beads about the neck, and babies fastened to their backs—large and small, old and young, of various shades from coal black through maroon to peanut color. Mostly they had skin bags containing some plantains to be roasted or the day's food. One boy carried a solitary yam. With such simple diet these gathering mountaineers are satisfied.

I fell in with a group and passed to the place of worship half an hour before the service. There is no church building for this great crowd; the mustering of the men of the mountains for morning worship is under the dome of heaven. Is not such a temple better than

> "Rich windows that exclude the light
> And passages that lead to nothing?"

The Great Chief was there; having fastened his huge spear in front of the crowd, he took his seat where his influence would be most pronounced. I noticed boys with stomachs expanded to twice their natural size; one man with twenty-eight rings on the fingers of his two hands; still another wore some thirty earrings in his lobes. One of the congregation stopped to show me a jigger he had taken out of his foot. Indeed, this was a feature of the congregation; between prayers jiggers were removed with clumsy knives whetted to a sharp point.

Thirty minutes later, still they come in long lines down the mountain paths, up from the valleys, climbing the steep, precipitous sides of the mountain on which the mission stands. Here come the wildest of the highlanders. They have descended from 6000 feet, above the sea. They carry swords, bows and arrows, knives, and curious little pouches containing snuff, which they place between the lips and teeth. These wild men hang their skin food-sacks on the limbs of trees, and one of them stops carefully to examine the preacher's three black cats. Here and there is seen a stonemason or other skilled workman dressed in clean, white, loose garments and wearing a tarboosh. There comes a man with a chunk of wood an inch in width and four inches long in each of his ears.



Copyright, 1906, by W. E. Geil.

LION HUNTER MAYNARD AND SOME OF HIS FOLLOWERS.

The service is about to begin, and still they come in long strings up and down precipitous inclines fit only for goats and mountaineers. Many are heavily armed, but all are well-behaved. Women with shaved heads and men with hair done up in 500 little knots, and others with their hair daubed with red clay and oil.

Let this crowd be actuated by revenge, and what havoc they would wreak on their unfortunate enemies, for these are unconquered tribesmen. Even the warlike Masai failed to storm and take their utmost fastnesses. In this congregation are spearmen who down lions with sharp sticks and stab a leopard with a sharp knife. They are attending worship with Mdomoka bows and Muyama arrows, at their sides iron-pointed spears standing upright, and knives dangling from their shoulders.

Not many moons ago these valleys heard a savage yell, saw a wild rush followed by a bloody massacre; now, after only two years of missionary work, they gather this Sunday morning 900 strong. Sometimes 1500, and even 1800, have at one service on this mountainside heard the gospel. The chiefs are here; the head men have come; the young men; the warriors; the hunters; the wives; dusky maidens and children, a real gathering of the clans. In all the region there is not a sound of work, no shouting of the chase. It is Sabbath in the mountains.

They are packed in closely, sitting on the ground as one imagines the multitudes sat on the shores of Galilee when He who gave the bread of life ministered unto the people. There is cheerful talking till the service opens, when all is quiet and attention. Old, familiar hymns are sung in the language of these mountaineers, which is rightly spoken by only three white men in all the world. Then the service of the Church of England is conducted by the missionary. The swarthy audience kneels during prayer. They may not comprehend the full meaning of all this, but who shall say there is no real worship on the Dabida range this quiet Sabbath morning?

[Copyright, 1906, by W. E. Geil.]

Santiago de Chile.

LIGHTS AND SHADOWS IN THE OLD ANDEAN CITY.

By a Special Contributor.

SANTIAGO is the oldest and at the same time the most characteristic of the great South American capitals. Both Buenos Aires and Rio outrank it in size, but the former is more Italian than Argentine, while the list of the latter is all to Portuguese; Santiago is distinctively Chilean, the most so, in fact, of all the cities of that country. Contrary to the usual South American rule this condition is rather in favor of Santiago than otherwise. To say that a city is characteristically Brazilian, or Argentine, or Colombian, will, if you are believed, be responsible for conjuring up some very unpleasant pictures in the imagination of one who knows those countries. This is not true of Chile, the people of which country stand out quite alone in South America as hewing most closely to that line of precept and example laid down as the standard of the Anglo-Saxon race.

Santiago was founded early in the sixteenth century by that dashing swashbuckler, Pedro de Valdivia, a character familiar to those who know Prescott's "Conquest of Peru." It is amusing to read in the early history of the manner in which Valdivia came riding up the valley of the Mapocho with an image of the sainted Virgin of the Succors on the horn of his saddle and the somewhat less saintly Doña Inez de Suarez, his lady love, on the crupper. Back among the cavalcade he had two or three more images of the Virgin of Succors, and back in Peru and Spain he had two or three other lady loves. One of the latter, in fact, was his wife.

As soon as Valdivia got Santiago founded he built a hermitage for his images of the Virgins of the Succors and a convent for the fair Doña Inez. The images gave him little trouble, but, although carefully guarded, Doña Inez eloped on two separate occasions with two equally distinct captains of the guard. On each occasion she was retrieved and it is recorded that she lived to a green old age in which "her pious devotion became as remarkable as the record of her youthful exploits." Strange, isn't it, how many people confine their really serious pursuit of religion to the two extremities of childhood and old age? And what a strange anomaly it is that feet that toddle and knees that totter usually bear their owners down the straightest paths.

Military considerations were paramount in determining the site of the original city of Santiago, the chief of these being the ease with which a high hill, rising as abruptly from the plain as an island from the sea, could be defended from the attacks of the Indians. This hill is the present Cerro de Santa Lucia, one of the most unique and beautiful parks possessed by any city in the world. The Indian name for this hill was a word meaning "distress," which, as the aboriginal inhabitants of Northern Chile were very weak and lazy, may be due to the feeling engendered in them by climbing it. Now the ascent may be made on a miniature railway or by cab, while if mounted on foot, tired bones may be rested against smooth-backed benches at an average of every ten paces. No wonder our modern nomenclature is less fanciful than that of the Indians; we have less to stir our imagination.

The beautification of Santa Lucia was conceived by a master mind and I believe the credit is almost entirely due to the brilliant and kindly Benjamin Vicuña Mackenna, a Chilean historian and patriot of the last generation. Contrary to the usual system of parking, nature has been assisted rather than restrained, and the walks, drives and buildings have done little to mar the rugged beauty of the original hill. There is scarcely a point upon the whole hill where a dozen steps in one direction will not lead you into a grotto or down a "blind" pathway where you have to feel your way with your hands, and where half a dozen steps in another direction will not place you where the heliographic flashes from a snowy peak a hundred miles away make you blink and shake your head like a suddenly-awakened owl.

Being a park of the people, Santa Lucia must necessarily cater to all sorts and conditions, and most nobly does it fulfill its destiny. If you are sentimental you can dream in a cool bower among the fronded ferns, while if your dream comes true, and you are loved and loving, you can find fitting environment in the little stone seat at the end of one of the leafy pathways. If you are esthetic you will ask for no more than to gaze at the periphery of snowy peaks that rim the valley; if sordid, take out a paper and pencil and figure up the rents in the four blocks that abut the Plaza de Armas; if you are religious, pace about the old shrine on the summit, where, if you are penitent, may be found several square yards of most beautifully sharp little stones to mortify the soul via the knees.

If you are romantic, turn your fancy loose before the statue of Pedro de Valdivia; if melancholy, pause and ponder at the spot where lie buried all the foreigners who died in Santiago from 1820 to 1872, the "Expatriados del cielo y de la tierra."

Santiago is one of the most beautifully located capitals in the world. A soulful countrywoman of ours from Philadelphia, who has written prettily and appreciatively of Chile, calls it the "Andean city of the snow-white crown," and goes on to say that: "Like a queen in the giant castle that nature has given her, with walls of the imperishable granite of the Cordilleras, and towers reaching to the skies, she seems created for the homage of those who gaze upon her. Her face is turned toward the sunset, as if in expectation of the high destiny that awaits this land of promise in the golden west of South America. And from the snowy peaks behind her, marked clear against the blue sky, to the farthest limits westward bordered by the boundless Pacific, there is no alien territory to limit the prospect of her fair domain. Her jewels, rare and resplendent, are the rich emerald of Andean valleys, the matchless sapphire of Andean skies, the pure diamond of Andean streams. Her royal robes are woven of the marvelous purple and gold of Andean sunsets, unrivaled in brilliancy, and imparting to her gracious beauty the glow of infinite loveliness, as they envelop her utterly, catching even the snowy peaks of her sovereign diadem in their magic folds."

This description is very beautiful and I think it is all true, but for the benefit of those who are not blessed with pinions sufficiently feathered to fan the ether at this height I will take the liberty of quoting a friend of mine on the same subject. He was a young Australian whom I knew in Sydney a year or so ago and chance had again thrown us together in Santiago. A common acquaintance of ours had a little chalet or shooting lodge up on the side of the Cordilleras, at an altitude of about 10,000 feet, and thither a little party of half a dozen of us journeyed one Saturday in the customary week-end search for rest and recreation. We made most of the journey on mules, but the last half mile was a heart-breaking climb on foot over frozen snow, and when our destination was reached, the major portion of the party tumbled into bunks without any preliminaries whatever.

Not so, however, the young antipodean. He knew from the time that the sun must be setting over the valley of the Mapocho and, summoning his energies for a final effort, he crawled to the top of a precipitous but not very lofty ridge that cut off the chalet from a view of the city more than a mile and a half below. Presently we knew he had reached his vantage point, for we heard him calling for us, first peremptorily, then pleadingly, and, finally, angrily and disgustedly, interlarding his adjurations with picturesque larrikin and bushranger oaths. In the silence that followed we heard him come scrambling down and enter the cabin. Then there was a clink of glasses, the sound of a drawn cork and the tinkle of poured liquid, following which we were all, in turn, yanked by the collars from our bunks to confront the frowning muzzles of a half dozen half-filled tumblers of brandy that threatened us from the table. After standing over us until these were consumed our indefatigable companion rounded us up into a bunch and drove us unresistingly to the summit of the ridge.

We brought up at the crest of the ridge, breathless and speechless, the one from exertion, the other from surprise. The sun had just disappeared behind the peak to the west and all the world, from the valley floor to the mountain tops, was one wild welter of vivid color. And the wonderful thing of it was that the valley, which should properly have been in darkness, stood out as under calcium in an all-suffusing light that came streaming down from the western mountains, almost as palpable as a poured liquid. The houses of Santiago showed as clear as if the sun were shining upon them, yet they cast no shadows; the wonderful radiance seemed to assail them from all sides. Save our host none of us had seen the sunset from the high Cordillera before and the sight was an experience of a lifetime.

Finally the Australian, who had restrained himself as long as he could, broke the silence that held us. "Why don't you jackaroos say something?" he cried impatiently. "Haven't you any imagination? Don't you see anything remarkable? What d'ye think I brought you up here for? To see the sunset?" (This in answer to a timid suggestion to that effect.) "No fear. Sunset's responsible but not the main item by a long ways. Don't see it yet? Then you haven't any more imagination than a bunch of wombats. Follow me close now, and I'll let you in; I saw it as soon as I came up here.

"This whole bally layout is a punch bowl; the valley's the bottom, the mountains are the sides, and these white peaks the fancy work around the rim. The blooming red light is the punch and those yellow domes down there are lemons that have been cut up in it. Santa Lucia, with all that white cement work, is a big piece of ice with a sharp corner floating above the surface, and those blue and green roofs are flat pieces of ice that are floating submerged. Those red-tile roofs are candied cherries and all the rest of everything is the sugar and the dregs that have sunk to the bottom. There's a ladle, too. The end of its handle is that slender peak that stands out so far beyond the rim of the bowl, and the rest of the handle is that dark ridge that runs down into the punch. That blur of Cousiño Park is the ladle proper. No, it doesn't lie quite in line with the handle, but that is due to the refraction of the punch." I am setting down this homely comparison for the use of those who do not feel equal to the first one I quoted.

Santiago has been likened to Rome, in which comparison the hill of Santa Lucia is supposed to correspond to that of the Quirinal and the Alameda de las Delicias to the Appian Way. Here the comparison has to stop, for Santiago would need six more hills to make up the seven that Rome sat on while there is only the little Mapocho to correspond to the yellow Tiber. Also there are architectural features of the ancient city of the Caesars that could hardly find counterpart in the Chilean capital.

But whether she is a second Rome or not, Santiago stands quite steadily enough on her own legs. Nearly all of the South American countries have some bright and glorious spots in their histories, some of them many, but in all of them except Chile the pages are pretty indiscriminately mottled with black and white. Among all her sister republics the history of Chile alone is the only one I can conceive a people can take an honest pride in and care to have taught to its younger generation in its schools. She is the only one of these countries that has never repudiated her debts abroad, and her record of internal and foreign wars is quite as creditable as that of the United States, and far more so than that of any other republic in the western hemisphere. Much of the story of this honorable past is told in the bronze and marble statues erected by Chile to her heroes in the Alameda de las Delicias and the manner of recording them is worthy of the deeds commemorated.

The Alameda leads from Santiago's only railway station to the base of Santa Lucia in the very heart of the city, a distance of about three miles. It has a width of 350 feet, and is lined continuously with residences, business blocks and churches. The outer 100 feet on each side are devoted to cobble-paved streets and the usual sidewalks; the 150 feet in the middle are reserved for drives on foot and contain several rows of fine old trees, ditches of running water and the best statuary to be found in Chile. The Alameda is the only means of approach and departure to and from the capital and the impression it makes on the stranger fully warrants the money and pains lavished upon it.

One of the first things that strikes a new-comer studying Chilean history as recorded in the Alameda is that the nation must have been made by a band of soldiers of fortune, for if four names occur oftener than all others it is those of O'Higgins, Prat, Cochrane and Blanco Encalada. On inquiry, however, you learn that only Admiral Lord Cochrane, temporarily discredited in his own land, and fighting in Chile for the love of it, can be thus characterized. The others were of English descent but native-born and the staunchest of patriots. O'Higgins was the most striking figure of the War of Independence, Prat was the naval hero of the War of the Pacific, waged between Chile and Peru, while Blanco was a historian and philanthropist.

The Santiaguenos are very proud of their open-air gallery, and in a very considerable amount of extraordinary strife that has swept up and down the Alameda at one time or another they have very carefully restrained themselves from venting their wrath on the statuary. There has been one exception to this rule, but it pleases me to believe that the thing occurred because the Chilean roto has a sense of humor as well as artistic discrimination. The term roto is one applied in a general way to all of the lower class of laborers; no reproach is implied in it, but a Chilean laborer resents in much the same way that "nigger" and "dago" are resented by negroes and Italians.

About a year ago there was a very general and serious strike of the rotos in Santiago, and, among others, the cab drivers were out. Now in the Alameda about midway between the railroad station and Santa Lucia, there is a little rock-walled lake of water and in the middle of the lake a big double or triple life-size group in Portland cement of Neptune and his chariot. It is a cheap, flashy piece of work, and not at all in keeping with the "Hall of Fame" atmosphere of the Alameda. On gala occasions it is provided with colored side lights, while an ingenious arrangement of plates is so laid as to churn up the water and give the effect of motion. It would go all right with chutes, hurdy-gurdies, elephants and pink lemonade, but is quite out of place among the monuments to a nation's honored dead.

There was considerable fighting incident to this strike and many of the strikers were killed before they were finally dislodged from the positions they had undertaken to hold along the Alameda. When the troops came to take possession they found, as usual, the statues of the nation's heroes without a scratch, but poor old Neptune was short his whiphand, while all the noses, ears and prancing forelegs had been battered off his three horses. Of course the strikers were promptly branded as anarchists, and the sheep-like course of public opinion was actually beginning to run strongly against them when a lone cabby came out with the declaration that he had smashed up Neptune's rig because the latter was driving a public carriage when a strike was on. A laugh rang out all over the city when the people heard this, and a laugh at a crisis is a mighty good thing for the man that raises it. Public opinion halted and wavered in the balance, but when another cabby came out and said that he had stood firm while his comrade fell about him, wounded and dying, but when he landed on the Neptune statue his courage had all run out at his finger tips at the sight, the public laughed and fumbled over itself in its hurry to tender its sympathy to the strikers, which latter, as a result, forced their fight to a successful conclusion.

Neptune and his "rig" still stand just as the outraged cabby left them, but his sidelights and the chain pipes are operated no more. The Alcalde, who I am told, is one of those who believes Santiago requires fixing, is in favor of restoration, but the art-loving public—and the rotos—are making a strong stand for retaining the monument to paving stones.

The roto has his points; he is a magnificent man physically, he makes one of the best and bravest soldiers in the world, and, under normal conditions, is a fast and steady worker. Normal conditions for him usually exist during five days of the week, from Tuesday morning to Saturday night. Sunday he is not expected to work and Monday he is unable to. His dislike for water, both for external and internal use, is the roto's worst fault. He is too much devoted to his chicha and too fond of his affection for his wash basin. An uncharitable person might say that he is drunken and dirty, but he is far too fine a fellow to be thus stigmatized. He obstinately refuses to learn the truth, however, that cleanliness and drunkenness are luxuries to be indulged in only by the very rich, and he pays the penalty of his perversity by remaining always poor.

Saturday is pay day for the roto, and on that evening after—or before—paying the week's bills, he embarks on a career of song and dance that may terminate any time before Monday morning. The song and dance are liberally punctuated with drink, mainly aguardiente, and any time after—or before—high noon, the fighting begins. From that time on, the police stations begin to fill, the influx continuing till Monday morning and being limited only by the standing capacity of the stations and the ability of the police

ron in the deserving drunk. Bright morning the relief parties begin to c day it is "Father, dear father, come h Monday night is for recuperation, an again.

Drink is a far greater national cu the States—greater, even, than in habit is so deeply rooted in all class to have one or more habitual drunk earning ability is impaired, is by no fortune, disgrace, I would almost s as Anglo-Saxons. To one who chan first time one of these Monday mor the relief parties is more like the m a family reunion than the sweeping of a few hundred drunken orgies. T and to see some of the women embr would make you think they were th a railroad wreck. After the absurd been paid, the reunited families sca homes, like returning picnickers, cha paring recollections of what happen planning the details of their next w

Santiago, as the capital and vortex itical pot, has to bear a not entirely account of some very unsavory mess up in this same pot. Chilean natio worse than those of any other South ile; in fact they are distinctly better t Unfortunately this is not saying a g needs a deep-sea lead rather than a h average level of South American po methods and general modes of proc Chilean politics are, I should say, b those in vogue in the worst of our Only here the organization is less co States, and the clank of the machi more upon the ear.

The great trouble in Chile is the p class; there are far too many of him. rious instances in the States where spent to obtain a seat in the Senat have invariably been rich men who d round out in orthodox fashion a mor ous career. After the seats have be there has been nothing to show tha have ever been anything but the ver hist so in Chile. Here every election instances of comparatively poor men s twenty times the salary attached to in order to be elected to it—and at the e they retire rich. It is supposed to be conversation with a prospective voter ays of the polls, yet at the last Presi my two eager missionaries go unchal ing, money in hand, a wavering citizen of the booth. The clink of coin is the one hears on election day in Chile.

In most of its details the governme that of the majority of the other South ile, very closely parallels that of t They tell you that it is a more central working of the inner wheels is such th tion of his first term, a President, alt permitted to succeed himself, can come ignating whom his successor shall be. at the end of his five years, provided he do a great deal toward putting his prede gain. Perhaps this is what they me "centralization." This "endless chain" uninterrupted run of several terms, last of Lastarria by Montt in the electi a most decided check.

The two principal political parties roughly designated as the Liberals an The latter include most of the large la ding tenaciously to the old order of thi maintain the union of the church and ; rals are progressive and are trying church and the state. In this object t successful when last in power, several to have brought about the desecularizati By this ruling you can have a priest m ss desire, but if you want to launch shallop with only a shove from a regist ass will be quite regular. There is als called the Balamecedista, which takes the ill-starred President who committed after the overthrow of his government tion of 1891. This party is composed al professional office seekers, and, often h ance of power, it is occasionally abl terms for its influence.

As the time for the election of last Jun began to dawn upon the Chilean people nservatives' line of Presidents bade fa dynasty. Riesco, the incumbent, had ken office by a predecessor to whom he lared, while Lastarria, nominated to succ member of his family by marriage. Th administrations had been disgracefully of food had doubled, and all indications to come. This crisis proved the opportu ch had needed, and they seized it by pl nation for the Presidency Don Pedro M man with a clean past, a patriot and th patriots, and a one-time Chilean Minist ton. Of course it was necessary to fight ion, and a bumper campaign fund was n European and American interests in Chil standard of Montt and purity, and before money enough to have brought voters i that had it proved necessary.

The election itself was one of the fin familiar catch-as-catch-can affairs of whic dition. By liberal promises the Conserva always-purchasable Balamecedistas' inside and the church came boldly out with

of the story of this honorable past is
ne and marble statues erected by Chile
n the Alameda de las Delicias and the
rding them is worthy of the deeds com-

leads from Santiago's only railway sta-
of Santa Lucia in the very heart of the
of about three miles. It has a width of
lined continuously with residences, bank
churches. The outer 100 feet on each
to cobble-paved streets and the trans-
et in the middle are reserved for those
tain several rows of fine old trees
ing water and the best statuary to be
The Alameda is the only means of ap-
arture to and from the capital and the
hes on the stranger fully warrants the
lavished upon it.

things that strikes a new-comer stud-
ory as recorded in the Alameda is that
have been made by a band of soldiers
if four names occur oftener than any
of O'Higgins, Prat, Cochrane and Mac-
ry, however, you learn that only Ad-
rane, temporarily discredited in Eng-
g in Chile for the love of it, can be
d. The others were of English descent
nd the staunchest of patriots. O'Hig-
st striking figure of the War of Inde-
as the naval hero of the War of the
tween Chile and Peru, while Mackenna
nd philanthropist.

os are very proud of their open-air ar-
a very considerable amount of mon-
has swept up and down the Alameda
nother they have very carefully re-
es from venting their wrath on the
has been one exception to this record
to believe that the thing occurred be-
roto has a sense of humor as well as
ation. The term roto is one applied
o all of the lower class of laborers; it
d in it, but a Chilean laborer resents
way that "nigger" and "dago" are re-
and Italians.

go there was a very general and ver-
he rotos in Santiago, and, among oth-
ers were out. Now in the Alameda
tween the railroad station and Santa
ittle rock-walled lake of water and is
lake a big double or triple life-size
cement of Neptune and his chariot
hy piece of work, and not at all in
"Hall of Fame" atmosphere of the Ala-
ccasions it is provided with colored
n ingenious arrangement of pipes is
n up the water and give the effect of
go all right with chutes, hurdy-gur-
d pink lemonade, but is quite out of
nonuments to a nation's hallowed

erable fighting incident to this strike
strikers were killed before they were
om the positions they had endeavored
Alameda. When the troops came to
y found, as usual, the statues of the
hout a scratch, but poor old Neptune
phand, while all the noses, ears and
ad been battered off his three horses.
ers were promptly branded as lone-
ep-like course of public opinion was
to run strongly against them when a
ut with the declaration that he had
he's rig because the latter was driv-
ge when a strike was on. A laugh
the city when the people heard this,
risis is a mighty good thing—for the

Public opinion halted and wavered
when another cabby came out and
tood firm while his comrades fell
d and dying, but when he looked on
his courage had all run out of his
ght, the public laughed and tumbled
urry to tender its sympathy to the
er, as a result, forced their fight to
ion.

"rig" still stand just as the outraged
t his sidelights and the charm piped
rs. The Alcalde, who, I am told, is
elieves Santiago resembles Rome, in
tion, but the art-loving public—and
ing a strong stand for reducing the
g stones.

oints; he is a magnificent man physi-
of the best and bravest soldiers in
r normal conditions, is a first-class
nditions for him usually exist dur-
week, from Tuesday morning to Sat-
y he is not expected to work any-
to. His dislike for water, both for
l use, is the roto's worst fault; he
to his chicha and too lukewarm a
wash basin. An uncharitable pub-
he is drunken and dirty, but he is
to be thus stigmatized. He must
rn the truth, however, that drink
luxuries to be indulged in only by
e pays the penalty of his perversity
poor.

y for the roto, and on that evening
ing the week's bills, he enters upon
d dance that may terminate next
morning. The song and dance
with drink, mainly chicha and
y time after—or before—fiesta
ins. From that time on, the police
the influx continuing till Monday
limited only by the standing-room
ns and the ability of the police

[October 21, 1906.] ILLUSTRATED WEEKLY MAGAZINE 7

for the deserving drunk. Bright and early Monday
the relief parties begin to come in, and all that
"Father, dear father, come home with me now."
night is for recuperation, and Tuesday for work

is a far greater national curse in Chile than in
—greater, even, than in England—but the
is so deeply rooted in all classes that for a family
to have one or more habitual drunkards, except as its
ability is impaired, is by no means such a mis-
disgrace, I would almost say tragedy, as with
Anglo-Saxons. To one who chanced upon it for the
time one of these Monday morning gatherings of
relief parties is more like the meeting of friends at
family reunion than the sweeping up of the remnants
a few hundred drunken orgies. There are few tears,
to see some of the women embrace their husbands
and make you think they were the only survivors of
railroad wreck. After the absurdly small fine has
been paid, the reunited families scatter gaily to their
homes, like returning picnickers, chatting merrily, com-
paring reflections of what happened and, no doubt,
making the details of their next week-end party.

Santiago, as the capital and vortex of the Chilean po-
litical pot, has to bear a not entirely deserved odium on
account of some very unsavory messes that are cooked
in this same pot. Chilean national politics are no
worse than those of any other South American republic.
In fact they are distinctly better than most of them.
Unfortunately this is not saying a great deal, for one
needs a deep-sea lead rather than a balloon to reach the
average level of South American politics. The ways,
methods and general modes of procedure followed in
Chilean politics are, I should say, best comparable to
those in vogue in the worst of our municipal rings,
save that the organization is less complete than in the
former, and the clank of the machinery grates a bit
more upon the ear.

The great trouble in Chile is the professional politi-
cian. There are far too many of him. In the most noto-
rious instances in the States where money has been
used to obtain a seat in the Senate, those doing so
have invariably been rich men who desired the seat to
round out in orthodox fashion a more or less unortho-
dox career. After the seats have been once obtained
there has been nothing to show that their occupants
have ever been anything but the very souls of virtue.
So it is in Chile. Here every election shows numerous
instances of comparatively poor men spending fifteen or
twenty times the salary attached to a certain office in
order to be elected to it—and at the end of their terms
very often rich. It is supposed to be unlawful to hold
conversation with a prospective voter within fifty me-
ters of the polls, yet at the last Presidential election I
saw two eager missionaries go unchallenged in follow-
ing, bill in hand, a wavering citizen to the very door
of the booth. The clink of coin is the commonest sound
heard on election day in Chile.

As most of its details the government of Chile, like
that of the majority of the other South American repub-
lics, very closely parallels that of the United States.
I will tell you that it is a more centralized power. The
system of the inner wheels is such that at the expira-
tion of his first term, a President, although he is not
entitled to succeed himself, can come pretty near des-
ignating whom his successor shall be. Then the latter,
at the end of his five years, provided he keeps faith, can
return the great deal toward putting his predecessor into office
again. Perhaps this is what they mean by the term
"reelection." This "endless chain" system, after
an uninterrupted run of several terms, met, in the de-
feat of Lazcano by Montt in the elections of last June,
with a decided check.

The two principal political parties of Chile may be
roughly designated as the Liberals and Conservatives.
The latter include most of the large land holders; they
cling tenaciously to the old order of things, and aim to
restore the union of the church and state. The Lib-
erals are progressive and are trying to divorce the
church and the state. In this object they were so far
successful when last in power, several terms back, as
to have brought about the desecularization of marriages.
Nothing you can have a priest marry you if you
desire it if you want to launch the matrimonial
craft only a shove from a registrar, the proced-
ure is quite regular. There is also another party
called Balmacedista, which takes its name from
the former President who committed suicide shortly
after the overthrow of his government in the revolu-
tion of 1891. This party is composed almost entirely of
disappointed office seekers, and, often holding the bal-
ance of power, it is occasionally able to make good
use of its influence.

The time for the election of last June drew near, it
began to dawn upon the Chilean people that the Con-
servative line of Presidents bade fair to become a
dynasty. Riesco, the incumbent, had been railroaded
into office by a predecessor to whom he was closely re-
lated, while Lazcano, nominated to succeed him, was a
member of his family by marriage. The Conservative
administrations had been disgracefully corrupt, prices
of food had doubled, and all indications were for worse
times. This crisis proved the opportunity the Liber-
als needed, and they seized it by placing in nomi-
nation for the Presidency Don Pedro Montt, a gentle-
man with a clean past, a patriot and the descendant of
patriots, and a one-time Chilean Minister in Washing-
ton. Of course it was necessary to fight the devil with
fire, and a bumper campaign fund was needed, but the
Liberal and American interests in Chile rallied to the
support of Montt and purity, and before long there was
money enough to have brought voters in from Argen-
tina if it proved necessary.

The election itself was one of the finest rough-and-
ready catch-as-catch-can affairs of which I have recol-
lection. By liberal promises the Conservatives drew the
unpurchasable Balmacedistas inside their lines,
the church came boldly out with special masses
for the success of the same party. Against this impos-
ing array the Liberals advanced backed by only their
virtue and unlimited credit. The virtue was kept con-
stantly on parade in the van, while the credit worked
silently and industriously in the background. I have
not seen so many gratuities in circulation since those
good old days up in Montana when Clark and Daly set-
tled their private differences in public.

When the balances were settled up, it became appar-
ent that Montt had been elected by a majority of over a
million dollars, which handsome margain worked out in
the electoral college at something like two votes for
Montt for every one that was cast for Lazcano.

Not long ago, I, with several other Americans, had
the honor of being presented to President-elect Montt in
Antofagasta, on which occasion he assured us that it
was his ambition to make Chile as much like the United
States as possible. Thinking of the election, we all as-
sured him that he had completely eclipsed us already.

LEWIS R. FREEMAN.

Why Is a Woman?

THE SUBJECT DISCUSSED BY THE WIDOW AND THE BACHELOR.

By a Special Contributor.

"WHY is a woman?" snapped the bachelor, flinging himself into the big armchair opposite the widow with a challenging glance.

"Why—why, because," stammered the widow, startled at his sudden appearance.

"I knew it!" said the bachelor with conviction.

"And there are lots of other reasons, Mr. Travers."

"But they aren't reasonable," declared the bachelor doggedly.

The widow closed her book with a sigh and laid it on the table beside her.

"Who said they were?" she asked witheringly. "Neither is a woman. Being reasonable is so stupid. It's worse than being suitable or sensible, or—or proper."

The bachelor lifted his eyebrows in mild astonishment.

"I thought those were virtues," he protested.

"They are, Mr. Travers," returned the widow crushingly, "and that's why they're so uninteresting. You might as well ask why is music, or painting, or pate de foie gras, or champagne, or ice cream, or anything else charming and delicious——"

"And utterly useless."

"Of course," agreed the widow, leaning back and thoughtfully twisting the bit of lace she called a handkerchief. "It's the utterly useless things that make the world attractive and pleasant to live in—like flowers and bonbons and politics and love——"

"And tobacco," added the bachelor reflectively.

"Woman is the dessert to the feast," went on the widow, "the trimmings on the garment of life, the spice in the pudding. Of course, a man can eat his dinner without dessert or champagne and live his life without kisses or a woman—but somehow he never does."

"And that's just where he gets into trouble," retorted the bachelor promptly. "If you could only tell," he went on pathetically, "what any one of them was going to do or why she was going to do it, or——"

"Then it isn't 'Why is a woman?' but 'Why does a woman?' that you wanted to know," interrupted the widow, helpfully.

"That's it!" cried the bachelor, "why does she get off a car backward? Why does she wear a skirt four yards long and then get furious if you step on it? Why does she make a solemn and important engagement without the slightest intention of keeping it? Why does she put on open-work stockings and gaudy shoes and hold her frock as high as she dares—and then annihilate you if you stare at her? Why does she use everything as it was not intended to be used—a hairpin to pick a lock, a buttonhook to open a can, a hair brush to hammer a nail, a hatpin to rob a letter box, a razor to sharpen a pencil and a cup and saucer to decorate the mantelpiece? Why does she gush over the woman she hates worst and snub the man she is dying to marry? Why does she lick all the glue off a postage stamp and then try to make it stick? Why does she cry at a wedding and act frivolous at a funeral? Why does she put a new feather on her hat and a new kink in her hair, and expect a man to notice it as quickly and be as astonished as he would if she had shaved her head or lost a limb? Why does she seem offended if you don't make love to her, and then get angry if you do? Why does she act kittenish when she's big and dignified, when she's little and old, when she's young and silly, when she's old? And why, oh, why, did you inveigle me into coming down to this miserable pink-and-white house party with the hope of being near you and then utterly ignore me and spend your time flirting with Bobby Taylor, while I sulk about like a lost sheep or run errands——"

"For Miss Manners?" suggested the widow cuttingly.

"Miss Manners!" exclaimed the bachelor scornfully. "You once thought her very beautiful, Mr. Travers."

"That's just it!" retorted the bachelor. "Why didn't you let me go on thinking her beautiful——"

"'As delicate as a sea shell,' wasn't it?"

"Yes," snapped the bachelor, "and as—hollow!"

The widow smiled enigmatically.

"Tell me," she said sympathetically, "what she has done to you."

"Well, for one thing," complained the bachelor, "she coaxed me out on the piazza last night in the moonlight, and then, when she had talked sentiment for half an hour and lured me to a dark spot and simply goaded me into taking her hand——"

The widow sat up straight.

"But you didn't do it, Billy Travers!"

"Of course I did. It seemed almost an insult not to. And what did she do? She jerked it away, flung herself from me, rose like an outraged queen, turned on me with that 'I-thought-you-were-a-gentleman' air, and said——"

The widow lay back in her chair and laughed.

"Oh, mercy!" she said, wiping the tears from her eyes when she was able. "Excuse me, but—but—how did she look when she did it?"

"Well," confessed the bachelor, "she did look rather stunning."

"That's why she did it," explained the widow between laughs; "a woman's reason for doing most things is because she thinks she will look well doing them."

"Or because she thinks you will look surprised if she does them."

"Or because she wants to attract your attention."

"Or to make you feel uncomfortable."

"Or to astonish you or amuse your——"

"Work on your sensibilities, or get on your nerves, or play on your sympathies. But," he went on growing wroth at the recollection, "the idea of a little chit like that—and that isn't the worst. This morning she dragged me out of bed at half past 5 to go fishing. Fishing! At this season! I never saw a girl so crazy for fish in my life; and when we had walked four miles to find the right spot and she had been silent long enough for me to feel a nibble at the bait and had helped me with all her might and main to haul in that blessed little fish, do you know what she did?

The widow looked up questioningly.

"She cried because I wanted to bring it home, and made me throw it back into the water. That's what she did!"

The widow sat up straight, with horrified eyes.

"Well, of course she did!" she exclaimed heatedly. "She only asked you to catch the fish, didn't she—not to kill it?"

The bachelor stared at her for a moment without speaking. Then he got up silently and walked over to the window.

"I suppose," he remarked after a long pause, apparently addressing the front lawn or the blue heavens, "that it's that same sort of logic that incites a woman to play for a man until she catches him—and then throw him overboard. O Lord," he continued glancing at the sky devoutly, "why couldn't you have made them nice and sensible?"

The widow took up her book with disdain.

"Nice and sensible!" she repeated witheringly. "Just think how it would feel to be called 'nice and sensible!' I wish," she added, turning to her novel with an air of boredom, "that you would go and—talk to Ethel Manners."

The bachelor eyed her narrowly.

"I guess I will," he said finally. "She seems more interesting—now that you've explained her."

The widow stopped in the middle of a paragraph and looked up.

"And by Jove!" went on the bachelor reminiscently, turning to the window again, "she did look dreamy in a sunbonnet and that little short skirt this morning. She has adorable feet, you know."

The widow closed her book with a sharp snap, keeping her fingers between the pages.

"I know, Mr. Travers; but how did you know?"

"I looked at them," confessed the bachelor frankly, "and her ankle——"

The widow's mouth closed in a straight line.

"I'm afraid, Mr. Travers," she remarked frigidly, "that you are not a fit companion for a young girl like Ethel."

"I'm not equal to her," grinned the bachelor.

"No, you're not. She's a nice, sensible girl and——"

"Do you hate her very much?"

"Hate her?" The widow's eyes opened with astonishment.

"You called her 'nice and sensible.'"

"Bobby Taylor's looking for you, Marion," called Miss Manners, glancing in at the door suddenly.

Well, good-by. I'm off," said the bachelor, following the swish of Miss Manners's skirts with his eyes, as she hurried away down the hall.

"Sit down, Mr. Travers!" commanded the widow in an awful tone.

At that moment a buoyant young man poked his head in at the door.

"Go away, Bobby," said the widow. "Mr. Travers and I are discussing—er—psychology."

"Ugh!" remarked Bobby, dutifully withdrawing, "why do you do it, if it hurts?"

The bachelor looked up at the widow under the tail of his eyelid.

"Does it hurt?" he asked.

But the widow's underlip was curled into a distinct pout, and her eyes met his reproachfully. She dabbed them effectively with the end of her lace handkerchief.

"Of course it does," she said with a little choke in her voice, "when you have been here three whole days and have never noticed me, and have spent every minute of your time trailing around after that—that—little——"

"But wasn't that what you invited me for?" exclaimed the bachelor helplessly.

"Of course it was," acknowledged the widow, "but—but I didn't think you'd do it."

The bachelor gazed at her a moment in blank amazement. Then a gleam of enlightenment came into his eyes and he leaned over and caught her fingers.

"Look here, Marion," he said gently, "you invited me down here to fling that girl at my head. If you didn't want me to fall in love with her, what did you want?"

"I wanted you to get enough of her!" explained the widow, smiling through her lace handkerchief.

"Well—I have. I've got too much!" vowed the bachelor fervently.

The widow laughed softly and complacently.

"That's just what I knew would happen," she said, closing her novel and flinging it onto the couch.

Then she added, looking up quizzically:

"A woman always has a reason—if you can only find out what it is."

HELEN ROWLAND.

Beyond the Seas.

WAYSIDE WANDERINGS IN LAND OF THE DON.

By a Special Contributor.

WHAT joy to sail the sunny waters of the Mediterranean, and to ramble care-free and unrestrained through all those enchanted lands beyond the summer seas!

'Tis there by the ancient "Pillars of Hercules" that the Occident and Orient meet and intermingle; and there that the hurry and bustle of the western world and the twentieth century are left far behind us as we wander, enraptured, through the dim and lovely cloisters of ancient monasteries, through Arabian palaces of indescribable splendor; hand in hand with romance and the legendary history of the days of chivalry.

On the one hand lies Africa, with her hot sands, her boundless wastes and her white-walled cities, and that ever-fascinating, half-barbaric splendor of the lands of Islam. On the other, Spain, with her thirty centuries of marvelous history; her wondrous castles and palaces, and the subdued glory of her dim cathedral aisles; her towering mountain ranges, clothed in royal purple and crowned with eternal snows, her valleys of unrivaled richness, filled with the green and gold of the orange groves, the silver gray of the vast olive orchards and the shadowy splendor of her great cork forests; the greatest in all the world.

It is the land of the Cid, and of Don Quixote; the land of Ferdinand and Isabella, and of Roderick and Goth; but above all, the land of Tarik the One-eyed, and of that grim old warrior, Muley Abd'Allah el Zagal, and the splendor loving Caliph Abd er Rhaman; the land where the art and civilization of the Saracens reached the zenith of its glory.

Among all the romantic cities of the Orient, Bagdad, Mecca, Damascus, Constantinople, Tunis, Fez, and even Cairo, the wondrous city of the Khalifs, none has ever attained the architectural splendor of these three great Moorish capitals of Spain: Cordova, the lovely "Pearl of the Saracens;" Seville, beloved "Queen of Andalusia," and "Granada the Beautiful," where the glory of Arab art reached its culmination in the Alhambra; and whose gates closed forever upon Moorish dominion in Spain over 400 years ago.

Glories of the Alhambra.

Books innumerable have been written in vain attempts to describe the glories of the Alhambra, but none have ever given more than a hint of the fairy-like grace, the indescribable fragile loveliness of this gem of Arab art. It remains today as it has been for nearly 700 years, the joy and the despair alike of poets, artists and writers, one of the most rapturously lovely things that human hands have ever fashioned.

The infinite variety of mosaic and arabesque ornamentation is almost beyond belief. The gorgeous stalactite ceilings glitter with all the coloring of the rainbow, and the sunlight, filtering through jeweled windows and lovely marble lattice work, is like sifted gold. Throughout all the vast extent of this fairy palace there is an indescribable atmosphere of the farthest east, awakening in our minds vague, romantic memories and enchanted legends of that dim, far-distant age of Haroun al Rashid and the "Arabian Nights."

It is more than a sentiment which pervades the art of the Arabs. It is the fervent expression of an intense faith; and in the intricate design of each lovely arabesque, and throughout the lace-like traceries of every splendid frieze, we find the graceful Arabic characters spelling the battle cry of that strange religion which now dominates one-third of the world's people

"Allahu Akbar!
Allahu Akbar!"

"God is great! There is no God but God, and Mohammed is the Prophet of God!"

It is like awakening in Paradise to ramble through the dreamy passages and splendid courts of this loveliest of all Arabian palaces, and yet the Alhambra has been the scene of many terrible tragedies and bloody episodes. Langorous dark-eyed beauties of the harem have disappeared mysteriously without leaving a trace behind them. Princes of the blood royal have been strangled and beheaded within these lovely walls, and, terrible as it may seem, often at the order of their own fathers or brothers.

In the beautiful Hall of the Abencerrages, one of the most exquisite chambers ever fashioned by the hand of man, the natives of Granada to this day point out the red veins in the marble pavement which they confidently believe to be the blood of those unfortunate Arab princes whose heads were here chopped off over a fountain of alabaster by order of Boabdil, the last Caliph of Granada.

Cordova the Magnificent.

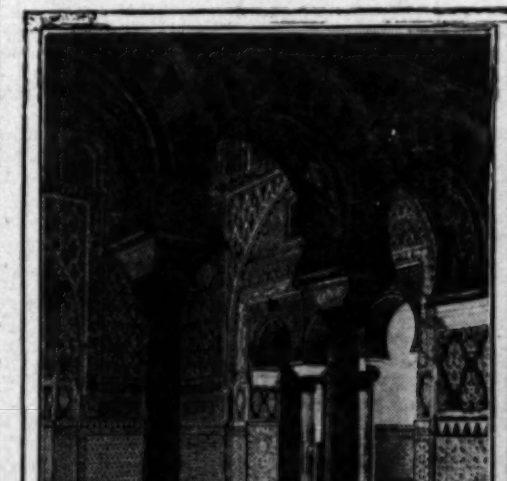
Cordova, the first great capital of the Saracen empire of the west, was originally a Roman city, and here the great philosopher Seneca was born. The city is rich in structures of great historic interest, possessing numerous monuments of Roman and Arabian antiquity, among them being several ancient city gates in the massive walls and a most picturesque old bridge across the Guadalquivir River, constructed by the Romans in the time of Augustus Caesar and rebuilt a thousand years later by the Arabs, under the Caliph Abd er Rhaman. There are also ruined Roman towers and embattled walls and an ancient Roman bath, and many quaint old houses whose rich architecture dates back to the times of the Arab khalifs, but the crowning glory of Cordova is the "Alhama," that glorious mosque which, in the days of Saracen Spain, rivalled even the great mosque of Mecca in its grandeur, where to this Moslem shrine upon the banks of the Guadalquivir, gathered multitudes of the faithful from the four corners of the known world—from Tunis, Cairo, Alexandria, Fez, Bagdad, Delhi, Damascus, and all the mysterious cities of the farthest east—to prostrate themselves before the marvelous Mirab of the er Rhaman's splendid Mosque of a Thousand Columns.

The entrance to the mosque is through a lovely patio filled with orange and cypress trees, palms and blooming flowers; with a plashing fountain, where, in the days of Islam, the faithful were wont to perform their ablutions before entering the house of Allah. The Mosque of Cordova is, after the Mosque of Omar at Jerusalem, the most beautiful Musselman temple in the world; the Mosque of Santa Sophia, at Constantinople, being, properly speaking, a Christian church of the Byzantine epoch. It is, by universal consent, one of the most wondrous structures in the world, although its grandeur has suffered greatly from the alterations of the Christian conquerors.

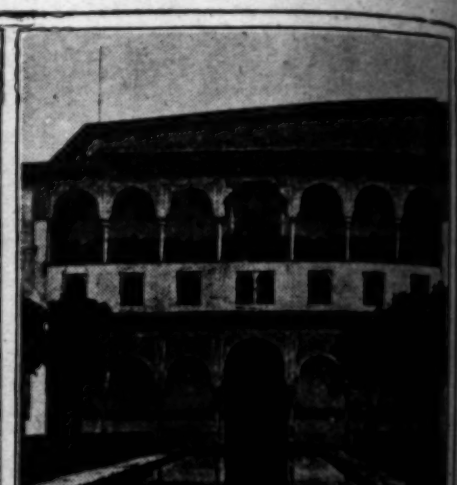
The first effect as we enter the mosque from the Court of Oranges is bewildering in the extreme; a great forest of polished marble columns of every conceivable color extending away in every direction, forming long and imposing avenues of glittering pillars, ending in exquisite vistas of stucco and iridescent mosaics. These columns are of porphyry, jasper and precious marbles of every exquisite hue, brought from the ancient ruins of Africa, Asia and Southern Europe, and they originally numbered 1400. The 900 columns which still remain are sufficient to give us some impression of the ancient grandeur of this great Moslem shrine in the golden days of the Caliphate of Spain, when the shadows of these fifty splendid naves were dispelled by the light of 400 silver lamps burning perfumed oil and swung from the ceiling by silver chains.

The Mirab, or Prayer Niche, is one of the most marvelous creations of Arab art in existence. In this Mirab, according to the Mohammedan belief, the spirit of God rested; and here the Koran, encased in purest gold and studded with pearls, was deposited in such a position that all worshipers praying toward it would be compelled to face the holy city of Mecca, in Arabia.

The Mirab of Cordova is one dazzling gleam of opal tals and splendid mosaic, a bewildering riot of arabesques, a dizzy transport of color, and a mass of delicate designs of daintiest embroidery worked in gl



Salon of the Ambassadors
Alcazar of Seville



Court of the Myrtles, Alhambra



The Cathedral within the Mosque, Cordova



Fair Angelenos in the Alhambra
Mrs. H. D. Ryus and Miss Anna Marie Nellis



Cathedral of Seville and Giralda

ing jewels; a thing so radiant and
minds are quite powerless to either
tain the exquisite details of this true
Amid the labyrinth of splendid colum
the Mosque is a Christian church, ere
a structure which, except for the
woodwork of the pulpits and choir s
favorably in every way with the more
osts work of the Moors. This entire
is now known to the world as the Ca
but it is in reality a Christian church
edan mosque.

The most striking feature of modern
turally, is the patio, a most delightf
around which houses of the better clas
patios are surrounded by colonnades
paved with marble, decorated with
ary and open to the sky, or covered
roof by awnings. They are filled with
and singing birds, and each, as a ru
fountain in its center. Here, during
months, the Spanish family lives, and t
we catch through the open Moorish
charming indeed, while the dark-ey
upon us from among the flowers, an
roses and orange blossoms fill the so

The women of Andalusia wear no h
the exception of the graceful mantill
even this is dispensed with, and their
graced only by a red rose or other
lady of quality to the gypsy women of
cigarette girls of Seville, all wear co
gether charming red roses in their hai

Seville was also a Roman city, and g
to Rome, both Trajan and Hadrian
here in the camps of the Roman le
years before Christians and Moors ha
premacy over these fair fields of Anda

The supreme points of interest in
are threefold; the Cathedral, with its
lish tower; the splendid Arab palace
cazar; and the National Art Galleries,
ures from the brush of the great Murill
of Seville is an enormous structure,
the middle of an immense square, and
It is recorded that its builders, in pla
dimensions, expressed their ambition in

"Let us erect such a monument that
ve were madmen!"

The exterior of the cathedral is for
pearance, and lacks the glorious Goth
nd Cologne, but the interior of the
fully as awe-inspiring in its immens
grandeur as either of those famous cath
rious ceilings of the cathedral are of M
work, and at their great height above
resemble frozen lacework; while the fore
mas are stupendous masses of masonr
of Cologne.

A procession of priests, in robes of
and white, attended by acolytes in
smoking censers and bearing richly-de
as they pass among the stately columns
mellowed light pouring upon them thro
stained-glass windows, is a most wonde
and solemn sight.

The world-famed Giralda Tower, now
panile, or bell tower, for the Cathedral
ancient Arabian tower built nearly a tho
and originally used by the Moors as an
servatory. The Christian conquerors,
intended use, utilized it as a bell tower
cathedral adjoining it for that reason.
olor and its graceful Arabic decoration
pearance of airiness and dainty graceful
keeping with its immense size.

We ascend to the top by means of a
following the interior walls of the tower
ter of the ill-fated Campanile of St. M
Up this easy incline one of the conq
the olden times rode his horse to the
tower!

The view from the top is one of the l
ma that ever smiled upon the eye of
the peerless city of Seville, lying far belo
of marble, encircled by beautiful garden
with the delicious Valley of the Guada
plains of the sunny Andalusia spreading
outlines of the distant mountains, and th
with its shipping and bridges, mirrorin
the ancient Tower of Gold, a historic s
date from the time of the Roman empire
the dark turreted walls of the Alcazar,
ing memories of the Moorish occupatio
distance a glimpse of the great bull ring
with modern Spain.

The Alcazar is an ancient palace of the
and is only less beautiful than the Alham
Having been almost continuously occupied
of Spain since the conquest, the Alcazar
ruin, as is a large part of the Alhambra, b
reason it lacks much of the charm of
which Granada's peerless palace enth
rices of kings have dwelt within these lo
many of the darkest crimes of Spanish hi
their shadows upon these scenes of beau
dor of the Arab court seems to be conjur
as we pass from the gorgeous "Hall of the
and marvel is for the instant changed to
Languid and dark-eyed odaliques seem
from the lattices of the lovely little wi
later spirits of Maria de Padilla and the
Fadrique, Charles the Fifth, Philip the
the Cruel are conjured from the long
to people anew the splendid halls of this
where once they dwelt.

H. C. O

Americans in Cuba.

TWENTY-NINE COLONIES FOUNDED SINCE CLOSE OF THE WAR.

By a Special Contributor.

THE Americanization of Cuba has gone on so quietly and yet so rapidly that it was not until the present internal difficulties arose that most persons came to realize the size of the American stake in the island republic. From a financial point of view, it may be said that our interests in Cuba are almost as great as those of the Cubans themselves. American trade, American financial interests, the American monetary system, American machinery and American enterprise are all to the fore in Cuba, and it is for this reason that most of those familiar with actual conditions in Cuba believe that the ultimate acquisition of the island by the United States is inevitable.

When the war with Spain ended, Cuba was a commercial, industrial, financial and political wreck. The output of sugar, her chief crop and the most important index of her prosperity, had fallen from 1,004,000 tons in 1895 to the insignificant proportions of 212,051 tons in 1897; while tobacco, the next most important crop, which had reached a value of $11,727,000 in 1893, dropped to $4,277,000 in the same two years. Two months ago, when the leaders of the Cuban Liberal party were arrested at the instigation of President Palma, the island had reached a state of prosperity never before known in its history, while immigration and capital were setting to its shores in a strong and ever-increasing tide. By 1905 the sugar crop had reached 1,200,000 tons, the largest proportions ever known, valued in its raw state at about $75,000,000; while the production of tobaco had reached a value of $26,758,000—more than double that of the record year 1893.

It is doubtful if anywhere else in the world there is an equal extent of territory with equally great and varied resources. About the same size as John Bull's tight little island, somewhat smaller than the State of Pennsylvania, and with only a small proportion of land under cultivation, Cuba has within this limited area a natural monopoly of the best tobacco in the world; the greatest sugar supply, produced from not more than 400,000 acres of land; coffee of the highest grade; an infinite variety of fruits and vegetables, unexcelled pasture lands, an abundant supply of valuable timbers, and a wealth of mineral resources.

There is scarcely an enterprise or industry in Cuba today in which American capital is not heavily interested, if not in actual control. In fact, many of the enterprises in which foreign capital has the largest share are controlled in New York. In many of these Canadians are interested heavily, and herein England sees a line of cleavage which may widen to a gulf between her and her once important possession in North America.

In the three great agricultural industries of Cuba, sugar, tobacco, and cattle lands and cattle, there are said to be nearly or quite $100,000,000 of American capital invested. A single tobacco estate in the famous Vuelto Abajo district of Pinar del Rio embraces 225,000 acres under the control of Americans, and in the eastern end of the island the Chaparra Sugar Company, another American corporation, controls a sugar estate of almost equal extent. The thirty American sugar plantations in the island are capable of producing one-third of the total output of the republic. There are also hundreds of Americans who have gone into Cuba as fruit and cocoanut farmers. Nothing like a satisfactory estimate of the value of these small holdings can be obtained, but they are believed to very nearly or quite equal in the aggregate the larger individual investments in the railroad, tobacco and sugar corporations.

American capital controls absolutely the electric traction of the island, the telephone and telegraph service, practically all of the railroads in the eastern half of Cuba, about half of the tobacco industry, and a quarter of the sugar output, besides having something over $10,000,000 invested in real estate and unimproved lands, with a total holding of over 4,000,000 acres. Twenty-nine American colonies have been established in Cuba since the close of the war. In the extreme western province of Pinar del Rio there are eight of these colonies; in Havana province, one; in Matanzas, two; in Santa Clara, one; in Puerto Principe, five; in Santiago de Cuba, ten; in the Isle of Pines, one.

The most important single enterprise, however, is that of the Cuba Company, a New Jersey corporation, at the head of which is Sir William Van Horne, a native of Illinois, who was knighted by Queen Victoria in recognition of his work in building the Canadian Pacific Railroad. This company alone owns about half a million acres of land, and has invested some $18,000,000 in a trunk line railroad, which, with its various connections, extends from one end of the island to the other. The road affords communication between Havana, the chief northwestern port, and Santiago, the chief southwestern port, thirteen hours instead of the many days formerly required to make the journey half around the island by steamer.

The entire eastern end of Cuba is controlled industrially by Americans, but it is in Havana that the results of American influence are most immediately and conspicuously apparent to the casual tourist, and it was in Havana, naturally, that these influences were first felt. First and most important among them was the reform in the financial and currency systems of the country, which made it possible for foreign capital to find a safe and profitable investment there. When the American occupation began, the currency of the island, in addition to some $20,000,000 in Spanish paper, only very inadequately secured by deposits of silver, consisted of Spanish, American and Mexican coins, which circulated with equal freedom and to the great confusion of strangers.

American and British gold and paper were at a premium above Spanish gold, and at a still greater premium above the silver, while paper money had a different and still lower value. There were only two chartered banking institutions in the island, one of them, the Spanish Bank of Cuba, an agency of the Bank of Spain in Madrid, which had headquarters in Havana and branches in all the larger cities, had also the exclusive right to issue public notes, and was collecting agent for the Spanish government for all internal revenue, for which service it received a commission of 5 per cent. on all bills presented, whether collection was accomplished or not. Spanish gold was the basis of all transactions except in retail business and the payment of wages, in which Spanish silver was used. The familiar use of checks and pass books was unknown, and checks for amounts of less than $50 could not be drawn.

The Trust Company of America, a New York banking institution, was appointed fiscal agent of the United States government, and immediately set about a reform. Gold was made the standard of value, and several millions in Spanish coin were sent to the United States for recoinage or to be exchanged for American money. The banking system was so thoroughly and successfully revised and brought up to date that nearly $5,000,000 of American capital has since found investment in the island in banking enterprises, and the amount is steadily increasing. Within the past few months, New York interests have organized the Banco de la Havana, with a capitalization of $5,000,000. One-fourth of the amount has already been paid in by American investors, and the remaining three-fourths are Cuban, French and English, but the control is entirely from New York.

The next most important of the primary causes of Cuba's prosperity were the work of repaving Havana's streets, the work of sanitation to which Col. George E. Waring sacrificed his life, and the eradication of yellow fever from the city of Havana, where, for a century and a half, by actual record, the disease had never failed to appear annually. When that was accomplished, Havana, already the Paris of America, the gayest and most quaintly beautiful of Spanish-American cities, took on a fresh dash of color. It is said that not fewer than 25,000 Americans registered in Havana last winter, besides thousands of foreigners from other parts of the world, who find in the sunny climate and equable temperature of the island no mean rivals to the blue Italian skies. It seems likely that the season of 1906-7, with its dash of military splendor and excitement, due to the presence of American troops and ships-of-war, will be an especially brilliant one.

P. B.

THE SOCIABLE SIWASHES.

Once a mightier village, the population of Fort Rupert at present consists of some twenty or more families of the tribe of Indians known as the Fort Ruperts. They are a short, squat, stockily built people, of an olive color and features indicating their supposed Mongolian origin. Dressed in Japanese clothing the disguise would be complete. As it is, they mostly affect the white man's clothes, though in many cases in an abbreviated form; for instance, a gaudy pair of drawers quite often suffices a man for the trousers which seem so essential to us, while some of the older people still cling to the blanket as their sole apparel.

A diet consisting mainly of fish is varied by venison in the families of the more energetic, who care to hunt for the countless deer that abound in the wilderness of woods on all hands. And yet more fortunate is the occasional family which possesses a hunter of sufficient prowess to fetch home a fat wapiti (elk) from the mountain fastnesses of the interior.

The family home is an unique affair of roughly split slabs and slats, spread over a massive framework of huge fir trees, felled nearby, and as a rule strangely carved and wrought after the fashion of the family totem-pole, which guards the only opening in the house, a small, rude doorway, always facing the beach. The structure thus formed is an oblong building of proportions suggesting a meeting-house rather than the shelter of a single family. Mother Earth furnishes the mosaic for the floor, in the center of which the fire, which serves at once for cooking and heating, is kindled. A hole in the roof relieves in a measure the atmosphere of smoke, and lets in the only daylight they enjoy indoors. Suspended from the huge rafters overhead hang hundreds of fish, sun-cured in part, receiving their final curing in the dense smoke near the roof. They are hospitable people, these Siwashes, and benches for the seating of the guests at their potlatches, or feasts, run round the four walls of every home; in fact, the houses are built rather for feast purposes than to meet the mere requirements of a dwelling. At these potlatches there often gather within a single house the entire population of several villages, so the buildings must needs be large.—[D. W. and A. S. Iddings, in October Recreation.

TUNES ON WHIPS.

"The French," said the sailor, "have whip crackers' competitions. A French cabby or trucker is as proud of his whip crackin' ability as a young man is of his drinkin' powers.

"There ain't no driver livin' what can crack a whip like a Frenchman. Walkin' along the streets of Paris is like walkin' through a battle—on every side, bang, crack, biff! go the whips. The thing makes you mad. It scares you. It's as if a gun was continually bein' shot off alongside of your ear.

"But at the competitions it ain't only the loud cracks that count. They have artists there, men what can play a toon on a whip. Yes, sir, a toon. I've heerd 'em.

"I've heerd the 'Mar-slays' and 'Hiawatha' and 'Foller On' played with whip cracks, and played as delicate and sweet and lovely as the ear could wish to hear."

In the Cagayan Valley.

A LAND WHERE WOMEN AND CHILDREN SMOKE HUGE CIGARS.

By a Special Contributor.

IF, IN the great Cagayan Valley of Northern Luzon, you want a native farmer to do some work for you, you call upon his wife. She is the master of the household. She keeps all the money in a secret bamboo pole; she pays all the household expenses and doles out every cent that the "old man" gets. In other words, like many better educated daughters of Eve, she keeps his nose on the grindstone. Sometimes, by the way, heirs dig around a deceased man's home, hunting for hidden treasure. Near Tuguegarao they found 20,000 pesos ($10,000) that a native had hidden, amassed from a "lucky strike," in one of these bamboo tubes. Often in building their homes some secret bamboo joist or beam is made a depository for money. Houses have been torn apart to disclose concealed treasure.

Almost everybody smokes in the Cagayan Valley—men, women and children, from two and a half years old up to the grave. The women alone, however, smoke these huge cigars, from thirty inches to three feet in length and big around as a man's wrist. A cigar of this size is called a "Tabaco Grande." Sometimes even larger cigars are smoked. These latter are so huge that they cannot be conveniently handled, and so they are suspended by a string in their middle from the dwelling-room ceiling. They are called "Tabacos de Familias," or family cigars, and are puffed by members of the family, mostly the women and children, at intervals for a couple of days until they are all smoked up. A Tabaco Grande, though, lasts a matron of the Cagayan Valley for about a day and a half to two days. I never saw a man smoking these great cigars. The reason is, probably, that the men are more particular about what they smoke, and these Grandes are but carelessly rolled up by the women themselves, who doubtless find it a saving of time to have a smoke that will last for so much longer than the puerile cigar of their men folks. Your good matron puffs her huge cigar most of the time when she is unoccupied, sticking it around in odd places when her work prevents, as one does a "cud" of tutti-frutti gum.

Back of all this smoking of big cigars by the women, and the puffing of some kind of toacco by everybody, lies the story of the first government industrial monopoly, which indeed was a gigantic affair at the time. For a period of 101 years, from 1781 until 1882, the production of tobacco in the Cagayan was a monopoly of the Spanish government. It was then that the natives learned to smoke from the agents of the government. These local officials were a bad lot, it seems. They oppressed the people terribly. Often they only paid the natives 20 per cent. of the value of their crop, and then it was in a depreciated scrip. The natives furnished their own carabao or work oxen, and owned their own lands. But the unscrupulous agents and padres were fattening on them. Finally, the abuses on the natives became so great that the Spanish government gave ear to their complaints, and the monopoly was abolished.

But for the student of economics there is one fact of tremendous interest. It is this: that under this great paternal government these Malay people produced a better grade of tobacco than they since have. Under the direction of the monopoly officials, their tobacco sold in Europe for 75 cents a pound. They raised often 3000 pounds to the acre. Now their tobacco only brings 15 cents a pound, and they produce only from 1000 to 1200 pounds to the acre. Under the intelligent direction of white men, these Cagayanes did well. To produce good results they needed somebody to direct them. But the government monopoly overreached its mark because it strained the tobacco industry to the breaking point. Speculators of the lowest type used to scour the Cagayan Valley to buy up at enormous discount the treasury scrip issued to the natives for their tobacco. "The misery of the natives was so distressing, the distrust of the Spanish government so radicate, and the want of means of existence so urgent, that they were wont to yield their claims for an insignificant specie value," says an old Spanish writer. "The speculators held the bonds for realization some day. Consequences were appalling. Once the treasury was so hard pressed that tobacco ready in Manila for shipment to Spain had to be sold on the spot. It was eagerly bought up by representatives of London firms and caused a tremendous shortage in the factories in Spain."

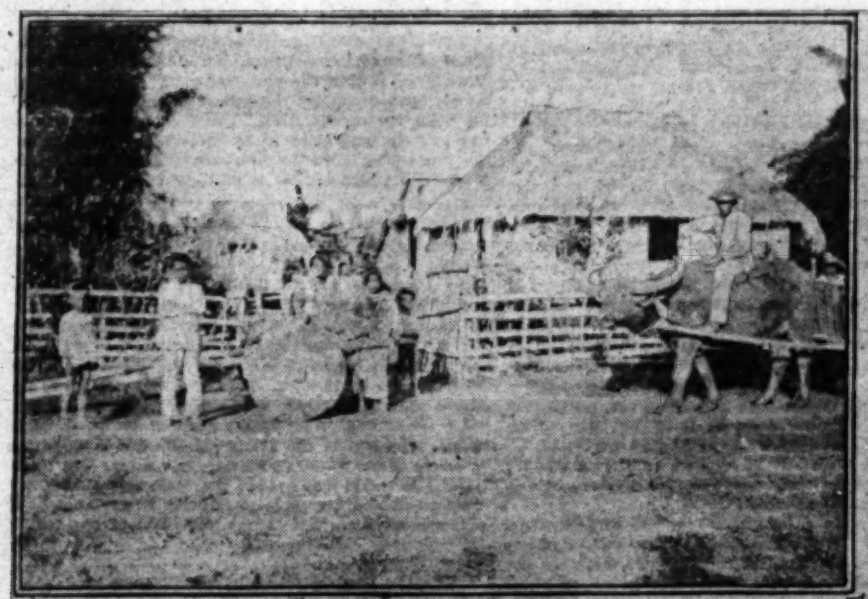
Though the Spanish had taught the Cagayans how to smoke, yet it cost a native a big fine sometimes to do it. A Spanish historian, says a letter to El Liberal, Madrid, in 1880 thus described the situation: "The planter was only allowed to smoke tobacco of his own crops inside the aërating sheds which were usually erected on the fields under tithes. If he happened to be caught by a carbineer only a few steps outside the shed with a cigar in his mouth, he was fined $2—if a cigarette, 50 cents—and adding to these sums the cost of the conviction, a cigar of his own crop came to cost him $7.33½ and a cigarette $1.87½." "From sunrise to sunset the native grower was subject to search for concealed tobacco, his trunks, furniture and every nook and corner of his dwelling was ransacked for the precious pelf. He and all his family, wife and daughters were personally examined; and often an irate husband, father or brother goaded to indignation by the indignities humiliation of his kinswoman, would lay hands on his bolo knife and bring matters to a bloody crisis with the wanton persecutors."

The monopoly grew to be a vast affair. It was a state in its own fat. At its abolition, it was paying half the enormous expenses of the insular government, besides contributing large tithes to the church. Since the abolition of the monopoly, the tobacco industry as a whole has gradually declined. A number of large companies were, however, inaugurated, possessing to a limited degree modern methods, and their tobacco is better than that raised by the poor natives who cannot afford agricultural implements the way we are taxing them.

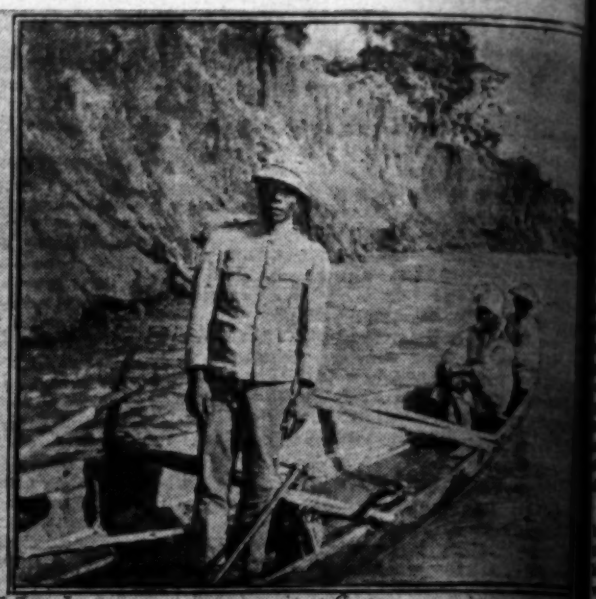
The first company to be organized was the General Tobacco Company of Madrid, which though possessing little actual capital, grew with such enormous leaps that today it is the largest corporation doing business in the Philippines whose revenues have been derived from the islands. The General Tobacco Company now has an agency in almost every town of importance in the Philippines. It owns nine or ten modern cosecha[illegible] and has a controlling interest in a line running between the Philippnes and Spain. It is capitalized at [illegible] pounds sterling, and has a large gold reserve which is said to be untouched. Its huge warehouses in the Cagayan store hundreds of thousands of piculs of tobacco. Besides the General Tobacco Company there are [illegible] six other companies operating in the Cagayan Valley. Of course, almost the largest portion of the business is done by the natives.

There is only one American company in the Cagayan Valley, but this company is composed of hustling, wide-awake Americans, who quietly secured an immense estate of 44,000 acres at Calabacao during the close of the insurrection, when everybody was sleeping, and which could be picked up at a reasonable figure. Now they are going ahead with all sorts of modern machinery and modern curing-houses, something never known before in the Cagayan Valley, and the natives are beginning to open their eyes, and learn and imitate, for they see "how the Americano does things," and, of course, it is infinitely better than their slipshod way of doing.

Not many people know about the huge Cagayan Valley of Luzon, where centers the tobacco industry of the Philippines. Even in Manila, the majority of men know it is way up in the north, but outside of the tobacco buyers and commercial men, few of them have been there. Its people were pacificos during the [illegible]



Native home in Cagayan



Elderly woman crossing Cagayan river



Little smokers in Cagayan Valley



Tobacco stevedores on Cagayan River

Aguinaldo sent up a regiment of Taga[illegible] tribe around Manila are called, and the[illegible] hatry drove them out. Yet the Cagaya[illegible] most remarkable valleys in the Philip[illegible] the world. The huge river is at once t[illegible] Mississippi of the archipelago. Every [illegible] Nile, it overflows its banks, leaving a [illegible] soil. Its fertility almost baffles descri[illegible] most of the products of the tropical a[illegible] products of the temperate zones. Becau[illegible] a discussion in the last Congress as to [illegible] Philippine tobacco shall be put on the [illegible] readers may be interested in a descrip[illegible] markable country. So may our United [illegible] and Representatives, not one of whom h[illegible] the Cagayan Valley. Besides tobacco, [illegible] of the 225,000 inhabitants of the valle[illegible] one way or the other, the Cagayanes g[illegible] ers, cotton, peanuts, sweet and Irish p[illegible] mash garden truck guavas, lemons, lim[illegible] fifteen varieties of oranges are found [illegible] one of which, though green when ripe, [illegible] and has a delicious flavor. Irish pota[illegible] $1.24 (gold) a bushel, and yet the Cagay[illegible] raised in tobacco that they will not grow [illegible] official Hand Book says "sheep will [illegible] Philippines," yet there are some excelle[illegible] Cagayan.

The Cagayan Valley is the most remark[illegible] less like the Philippines and more l[illegible] States, though it has true Philippine[illegible] in the mountains of Central Luzo[illegible] River empties into the sea at Aparri, 2[illegible] for almost 300 miles, counting in the su[illegible] tributaries. The valley itself lying bet[illegible] twixt purple-peaked Cordillera Mountains [illegible] in width of about forty miles. As a who[illegible] rass, grassy, gently-undulating plane, d[illegible] there with groups of trees, while dense fr[illegible] near the occasional water courses. Take[illegible] valley baffles description. The Cagayan [illegible] seems like the Mississippi. Sixty miles f[illegible] it is as wide across as the Mississippi is a[illegible] near its source in the mountains the [illegible] gently-flowing stream which glides throug[illegible] beds of gramma grass, growing knee-hi[illegible] pasture-hidden soil is as rich and black [illegible] it goes creeping through dark forests wh[illegible] are wrapped python-like by giant creep[illegible] trees sixty feet in height struggle for t[illegible] dense growth of vegetation.

Near its mouth at Aparri, the Cagaya[illegible] hundreds of channels, which go by sep[illegible] to the sea. Here are immense swamps, al[illegible] wood, and there are large stretches of ric[illegible] cation. Sometimes there are little islands [illegible] a jungle of bananas. At Aparri, which i[illegible] quiet town of 18,000 people, one can take a [illegible] launch, making the 450-mile trip in forty-[illegible]

Most and the best of the tobacco in the [illegible] valley is grown on the overflowed land. Al[illegible] October, when the rainy season is at it[illegible] winds from the China Sea so back up the [illegible] in Cagayan that it overflows its banks. [illegible] fertility subsides at the end of two or three [illegible] deposit of silt. For 150 years this land [illegible] planted without a rest. In one year the na[illegible] one crop of corn and one crop of tobacco [illegible] land, and in two years, he can raise two [illegible] tobacco and three crops of corn.

Agriculture in the Philippines is really [illegible] ture. Probably nowhere else in the world [illegible] astonishing results to be procured with [illegible] methods. It is interesting to know ho[illegible] raise tobacco. Usually he saves sufficient [illegible] from the past year's crop to plant again a[illegible] of November or early in December. He [illegible] a nursery. This is his seed bed. When the t[illegible] plants are six weeks old and are eight to [illegible] inches high they are transplanted. The plant[illegible] are set a foot apart from each other each way.

Before transplanting, however, the grou[illegible] is plowed. The plow is drawn by carabaos, [illegible] which are fast enough to turn a furrow. T[illegible] is a very primitive affair, consisting of a crotch of [illegible] where the limb meets the trunk, and which the na[illegible] cuts in the forest with a bolo, and a piece of ir[illegible] about eight inches long, which serves as a plo[illegible] which costs him a Philippine dollar, or [illegible] dollar in our money.

It is a strange sight in transplanting [illegible] women and children out in the fields plantin[illegible] all at the same time. The native does n[illegible] hoe plants or put water on them, though on som[illegible] plantations sections of banana leaves are p[illegible] the young plants. It takes about three m[illegible] the tobacco plants are ready to have the l[illegible] of them. As the leaves begin to ripen, th[illegible] broken from the stalk, and, after being pl[illegible] dries, it is hauled to the house on sleds, [illegible] hung up beneath the floor on strips of ba[illegible] of from eighty to 100 leaves, according [illegible] here, among the chickens or the pigs, the [illegible] cured until it is either sold for market o[illegible] thoroughly dry, when the more intelligent [illegible] into the house and pack it into bundles. [illegible] The native grows the seed himself, and [illegible] any care in seed selection. He never [illegible] suckers or surface roots that sap vitality fro[illegible] and but few natives top down the plants p[illegible] growing down is meant nipping off the poo[illegible] ends of the stem, so that the strength g[illegible] leaves instead of going into the top of the [illegible] native family cultivates about a hectare, or [illegible] acres, of tobacco land. It keeps the e[illegible] busy, for, when the tobacco has started from

his trunks, furniture and every nook
is dwelling was ransacked for the pre-
nd all his family, wife and daughters,
examined; and often an irate husband,
goaded to indignation by the indecent
is kinswoman, would lay hands on his
ring matters to a bloody crisis with his
ors."

grew to be a vast affair. It wallowed
At its abolition, it was paying half the
ses of the insular government besides
e tithes to the church. Since the abol-
opoly, the tobacco industry as a whole
eclined. A number of large companies
naugurated, possessing to a limited de-
thods, and their tobacco is better than
e poor natives who cannot afford agri-
nts the way we are taxing them.

pany to be organized was the General
y of Madrid, which though possessing
tal, grew with such enormous bounds
he largest corporation doing business in
hose revenues have been derived in the
neral Tobacco Company now has an
every town of importance in the Phi-



Cagayan river and smok

agayan River

nine or ten modern coastwise steamers
ing interest in a line running between
d Spain. It is capitalized at 3,000,000
nd has a large gold reserve which is
ed. Its huge warehouses in the Cag-
ls of thousands of piculs of tobacco.
al Tobacco Company there are five or
es operating in the Cagayan Valley,
the largest portion of the business is
a.

e American company in the Cagayan
mpany is composed of hustling, wide-
who quietly secured an immense es-
at Calabacao during the close of the
everybody was sleeping, and property
p at a reasonable figure. Now they
with all sorts of modern machinery,
-houses, something never known in
n Valley, and the natives are begin-
eyes, and learn and imitate, for the
ricano does things," and, of course,
than their slipshod way of doing
know about the huge Cagayan Valley
nters the tobacco industry of
in Manila, the majority of men in
he north, but outside of the tobacco
ercial men, few of them have been
were pacificos during the insurrection

sent up a regiment of Tagalogs, for so the
ground Manila are called, and the Forty-fifth In-
drove them out. Yet the Cagayan is one of the
most fertile valleys in the Philippines, if not in
world. The huge river is at once the Nile and the
ges of the archipelago. Every year, like the
, it overflows its banks, leaving a rich deposit of
its fertility almost baffles description. It grows
of the products of the tropical and many of the
ces of the temperate zones. Because we have had
discussion in the last Congress as to whether or not
Sumatra tobacco shall be put on the free-trade list,
ers may be interested in a description of this re-
le country. So may our United States Senators
Representatives, not one of whom has ever been in
Cagayan Valley. Besides tobacco, which almost
of the 250,000 inhabitants of the valley are interested
the way or the other, the Cagayanes grow sugar cane,
, peanuts, sweet and Irish potatoes, melons,
garden truck guavas, lemons, limes, grape fruit.
varieties of oranges are found growing wild,
which, though green when ripe, is of large size
has a delicious flavor. Irish potatoes are worth
(gold) a bushel, and yet the Cagayanes are so oc-
d to tobacco that they will not grow them. Though
ficial Hand Book says "sheep will not live in the
ines," yet there are some excellent flocks in the

Cagayan Valley is the most remarkable because it
s like the Philippines and more like our South-
though it has true Philippine fertility. Ris-
the mountains of Central Luzon, the Cagayan
empties into the sea at Aparri, 200 miles north,
about 200 miles, counting in the sum of its great
. The valley itself lying between the gor-
purple-peaked Cordillera Mountains, has an aver-
h of about forty miles. As a whole, it is a huge,
, gently-undulating plane, dotted here and
with groups of trees, while dense fringes of forest
the occasional water courses. Taken in detail, the
defies description. The Cagayan River itself
like the Mississippi. Sixty miles from its mouth
s wide across as the Mississippi is at St. Louis, but
its source in the mountains the Cagayan is a
-flowing stream which glides through green mead-
of gramma grass, growing knee-high, where the
hidden soil is as rich and black as Canaan, or
sweeping through dark forests where huge trees
wined python-like by giant creepers, and tree
sixty feet in height struggle for the sun from a
growth of vegetation.

its mouth at Aparri, the Cagayan divides into
h of channels, which go by separate ways to
. Here are immense swamps, almost as water
and there are large stretches of rice under culti-
Sometimes there are little islands covered with
of bananas. At Aparri, which is a likely sea-
of 12,000 people, one can take a steamboat to
making the 450-mile trip in forty-eight hours.

and the best of the tobacco in the Cagayan Val-
grows on the overflowed land. Along about De-
when the rainy season is at its close, north
the China Sea so back up the waters of the
that it overflows its banks. The flood usu-
at the end of two or three weeks, leaving
of silt. For 150 years this land has been cul-
without a rest. In one year the native will grow
of corn and one crop of tobacco on the same
and in two years, he can raise two crops of to-
three crops of corn.

culture in the Philippines is really most primi-
Nowhere else in the world are such as-
results to be procured with such slipshod
. It is interesting to know how the native
. Usually he saves sufficient tobacco seed
year's crop to plant again about the end
or early in December. He sows tobacco
in his seed bed. When the tobacco plants
weeks old and are eight to twelve inches
are transplanted. The plants are set out
from each other each way.

planting, however, the ground has been
The plow is drawn by carabaos, who do not
enough to turn a furrow. The plow is a
, consisting of a crotch of a tree, where
meets the trunk, and which the native cuts out
with a bolo, and a piece of iron about six
inches long, which serves as a plow share, and
him a Philippine dollar, or peso, or half
our money.

a strange sight in transplanting to see men,
and children out in the fields planting and smok-
the same time. The native does not shake his
or put water on them, though on some of the big
sections of banana leaves are placed around
plants. It takes about three months before
plants are ready to have the leaves picked
As the leaves begin to ripen, the tobacco is
from the stalk, and, after being placed in bun-
is hauled to the house on sleds, where it is
up beneath the floor on strips of bamboo, which
eighty to 100 leaves, according to the class.
among the chickens or the pigs, the tobacco re-
until it is either sold for market or until it is
dry, when the more intelligent natives take
the house and pack it into bundles.

native grows the seed himself, and never exer-
any care in seed selection. He never removes the
or surface roots that sap vitality from the plant,
few natives top down the plants properly. By
down is meant nipping off the poor and high
of the stem, so that the strength goes into the
instead of going into the top of the stem. Each
family cultivates about a hectare, or two and a
acres, of tobacco land. It keeps the entire family
busy when the tobacco has started from the ground.

the work of the children is in demand in picking bugs and worms of the leaves.

Even with fresh trade it would take years before sufficient tobacco of good grade could be raised in the Philippines to permit it to be regarded as even a factor in the United States markets.

As against the 150,000,000 cigars annually manufactured in Manila, 800,000,000 cigars are annually consumed in the United States. We import from foreign Cuba over 17,000 times as much tobacco as we do from the Philippines.

HAMILTON WRIGHT.

Out for Ducks.

OPENING OF HUNTING SEASON, DEVOTEES OF THE GAME.

By a Special Contributor.

HUNTING had been in the air for weeks before the opening of the season, on October 15 at the little lakeside city.

The prospective sportsmen had arrived daily in wagons, automobiles and by rail, housing themselves in hotels, cottages, or tents, according as their pocketbooks influenced their inclinations. There they cleaned their guns, trained their dogs, and exchanged endless stories of the prowess of former years.

The day before the opening of the season, the incoming coaches were filled with "yellow-legged" Nimrods, while the baggage cars were made interesting by a struggling, tugging mass of blooded canines, at whom the long-suffering baggage master swore circumspectly. It was not down on the books that he was to have a day off with a gun at his shoulder, and his cup was full.

Even the flat cars of the long accommodation train were piled with the paraphernalia of camping and hunting, and upon each heap sat an excited man, whose hand kept track of his gun, even at the risk of losing the rest of his "stuff," for unpreempted guns, at that particular stage of the game, were as scarce as hen's teeth.

These fellows in the faded, greasy overalls, would kill the bulk of the game, while the fellows in the coaches, with all the toggery of the sportsman, with their $200 guns conspicuously swung about them, were liable to slip around in the shadows of some nightfall to buy a string of ducks to "send to the folks."

At 4 o'clock, on that momentous morning, lights were aglint in every direction—hotels, cottages and tents—at the whirr of an unaccustomed alarm clock had sprung into light and life. If there were an able-bodied, footloose, so-called man in the valley who did not shoulder a gun that morning, he lay low, fearing the righteous contempt of his fellows.

With the glint of the lights and the clinking of the shells, the dogs began the tugging at their chains, begging and barking. The oldest canine inhabitant, long since given over to corpulency, the mange, and harboring a $50,000 collection of fleas, crawled from his hole in the haystack, and scratched at the back door, where his master was struggling at his early fire building.

Horses whinnied, surprised at the early feeding, and cows, drowsily chewing their cuds, clambered unwillingly to their feet, marveling at the early milking.

It was a poor day for the local meat man, who might keep his beeves and hams and sausages until the novelty of wild game wore off—which wouldn't be long.

Before sun-up, guns were going off in the foothills, and on the lake shore, with the regularity of well-seasoned corn in the popper over a hot fire—and the season was on.

It was a wonderful morning. At 4 o'clock there was no sign of fog in the valley, not even over the lake, which lay dark and mystic under the shadow of the mountains; at 5 a feathery mist rose over the water, and, gradually lifting, spread over the valleys and foothills and enwrapped the mountains—not the dense, heavy fog of the coast; but the feathery, misty, shifting fog of the interior valleys, the fog that is as the changing of a shifting dream, unreal and wonderful. Now it closes around you, and you are alone in a world of your own; now it shifts, and you are one with your fellows. So thin, so frail, so ethereal a veil was never before, it seems, spread over the face of Nature. The touch of dampness in the air revives every fragrance of the hillsides, and the odor of tarweeds, of sage and of buckwheat come to you with the call of the quail across the slopes.

You find yourself one with those others who attracted and amused you yesterday as they had talked and planned and worked toward this moment.

You are one with the man who has but this one week of all the year, for his own; who steps but from his emancipation to his office prison again; whose ears are filled with the click of a typewriter, whose eye, above the sight of his gun, sees, to his confusion, not only the topknot of the quail, but long arrays of dollars and cents. You are brother with the man of means who hunts at his leisure and pleasure without much ado; with the sport, who shoulders his gun because it is a part of the outfit—if you please—and goes with the becoming hunting coat and cap and the be-leggined legs, and who must needs borrow his neighbor's game bag in the evening that he may be photographed with its contents, so that the picture may be sent to that particular admiring friend. Your heart goes out to the genuine sport, gotten up in any old rig that will stand the brush and tramping, but who is picturesque notwithstanding, and who hunts indefatigably, stalking through the cactus and brush hour after hour, day after day, eager at night for the coming of the morrow. Almost you are one with the market hunter, the jingle of coin in whose pockets does not interfere with the joy in his swift blood. And the small boy who steals away with a crick in his neck because of the continual turn of his head backward toward his lowering roof-tree, makes you yourself a boy again, so that you can't get rid of the feeling that there is to be a time of settlement for you along about nightfall.

You have long outdistanced the consumptive, who drags out a little way, coughing and weak on his legs, compelled to desist before he gets a shot, because of his shortness of breath, wishing to God he had taken these foothill walks the year before, when just then, perhaps, they might have been his physical salvation. You avoid him if you can, for you are a coward, and today of all days he carries in his eyes the knowledge of his ultimate fate. Before the sun is warm on his back he has dragged back to the hotel, and sits hunched in the sun, his head on his hand. He is one of the pictures in the fog, and you put the memory of him from you. Then there is the woman who shares with her husband the joys of the hills, tramping pluckily for a day or two, her enthusiasm gradually dwindling until finally she merely does the exclaiming when he returns with the full bag which some way (but she doesn't acknowledge it) he couldn't seem to be able to get before.

Then there is that other woman who can really fire a gun, and who bags an occasional rabbit, or a quail that will sit still while she hunts out a hairpin to help the extractor. She carries her shells in her shirt-waist front, and loops up her obtrusive and altogether-in-the-way skirt for a game bag, if by any chance she happens to need one; and she hides her eyes in her hands at a wounded thing, cowering in the brush under the nose of a waiting dog. But altogether she had as good a time as her big brother, who has started for the hills at a most uncanny hour, and her cheeks are rosier and her form prettier for the early tramp, and her appetite, so she says, is simply immense. She sees the white flash of a vanishing rabbit tail and stops short with her gun tight under arm to say: "Did you ever!" and "Now just look at that!" She pushes on a bit and waits trustingly for Mollie Cottontail to sit down under a bush and allow her to take a good aim, "a little under the sight and held to the left." It disgusts her terribly—I repeat it on excellent authority—never to see hide nor hair of Mollie again. It adds to her disgust to have her kid brother—along with his old nigger shooter—jeer at her when she descends into the gully to search for Mollie.

"Gee!" says that red-headed, freckled-faced, contemptuous party, "she's lookin' in the gully fer 'im! Didn't father never tell yuh, when yuh was a kid, that a rabbit allus runs up a hill?" And he ups with his old 5-cent nigger shooter and brings down a bird as big as his two thumbs, at twenty yards.

All of these people are before or behind or with you, and with the shifting of the fog they are yours for the moment and gone.

You try to collect your truant thoughts and concentrate on a search for game.

The sun is now up and the fog shimmers with the brilliancy of innumerable diamonds; it lifts from the lake, it enwraps the long hogback, and scurries across the foothills. You tramp miles and miles and miles through the sand and brush, pausing now and then to listen to the elusive voice of the quail, as he calls across the valley to his mate. You bag a few quail. A cottontail crosses your trail, and you drop him; a jackrabbit bounds through the brush—as you view his "remains," you are doubtful about packing him home; but he helps out the looks of your bag. A coyote stretches his gaunt length before you, well out of the reach of your bird shot. You are dead tired, but pluckily decide to go to the lake and try for a duck.

Blinds along the shore loom up with the regularity of haycocks on a grain field in a good year. Man after man glares at you as you tug out your tumbleweeds, make your blind, and cramp down and wait. You wait and wait and wait. Ten thousand ducks brush their wings over the water in a low flight, or quack in contented conversation in great bunches a mile out.

The morning is too quiet for much hunting from the shore. The man with a sneak boat, by the sweat of not only his brow by any means, and at the expense of his back, gets a good bag after miles and miles of sneaking. He starts the ducks to flight and thus gives you and your neighbor a shot or two. Your time of real sport will come with the rising of the wind, at which time the sneak boat hunter is done for the day.

Presently the shore shooting begins; the sun is in your eyes, you are wet and cramped, but this is what you have been seeing in your dreams for the past year, and you stick it out, as does your no less patient neighbor.

You note and surmise about the particular peculiarity of your fellows, which are accentuated by the curious devices they rig up from which to shoot.

Each fellow is for himself, and as the wind increases and the ducks begin to fly, coldness and wetness and cramped legs are forgotten, and it isn't until a half hour after sunset that the last Nimrod has packed up and started for home, his hunting coat bulging or not, according to—let us charitably say—luck.

To unwonted hours the village is astir, for the game is to be cared for; good or bad luck stories are to be exchanged and your women folks are to be talked into a good humor. For, from a pleasurable expectancy in the result of the day's hunt, they grow tired from the long waiting; suppers grow cold and spoil on the stove, and it is finally with an extreme listlessness and a high degree of crossness that they hear of the luck of the day.

So it goes for a week, and then the enthusiasm dies out slowly; you tire of quail in a week, of duck a trifle sooner, and grow to brighten when they bring in a cottontail—and, say! you can shoot rabbits all the year 'round!

EDNA HEALD M'COY.

Legend of Chocorua.

INDIAN TALE OF NEW ENGLAND'S MOST BEAUTIFUL MOUNTAIN.

By a Special Contributor.

SOME distance south from the main group of the White Mountains, in New Hampshire, there rises a peak with a marked individuality, and one which, once seen, will never be forgotten. Ticknor says of it that "it is probably the most picturesque and beautiful of the mountains of New England." While it is not, perhaps, safe to use superlatives in judgments wherein personal tastes figure largely, and some might claim with good reason that other mountains of that section have equal claims to beauty and picturesqueness, few will dispute the assertion that no peak in all the White Mountain region is of more striking appearance than Mt. Chocorua, nor will any who have seen it deny that it has an equally striking beauty that is peculiarly its own.

Chocorua is not impressive because of its height, for its extreme elevation is only about 3600 feet, but those who have seen it lifting its jagged crowning peak up through the forests that clothe its lower slopes, who have seen the marvelous reflection of that peak in the beautiful lake, of the same name, lying at its base, a faultless mirror in the calm of the morning or evening, understand why Starr King wrote concerning it: "No mountain of New Hampshire has interested our best artists more. It is everything a New Hampshire mountain should be." And they understand the perfect realism of Whittier's words when he writes, in his charming poem "Among the Hills," describing the breaking and passing of a storm:

"And once again Chocorua's horn
Of shadow pierced the water."

Could the old mountain but speak, it could probably tell us of a time when it raised heavenward a loftier head and a more massive frame than it boasts now, but ages ago it stood in the immediate path of those rivers of ice that swept with well-nigh irresistible force over the American continent, and that fierce conflict robbed it of its more magnificent proportions, so that we now see what is probably "but the dwarfed remnant of the colossal spire which stood here before the glacial currents swept and ground it away."

And while its scarred sides give mute testimony concerning this elemental strife waged ere man had begun to write history, legend and story have invested this mountain with a peculiar interest to those whose tastes lead them to the study of the early history of the White Mountain region.

The name by which we know this mountain was borne by an Indian chief who was killed on or near its summit by white men. The story of his death and the events leading up to it are told in somewhat varying forms, but all have the same issue, the violent death of the old chief at the hands of the whites. Here are the two principal versions:

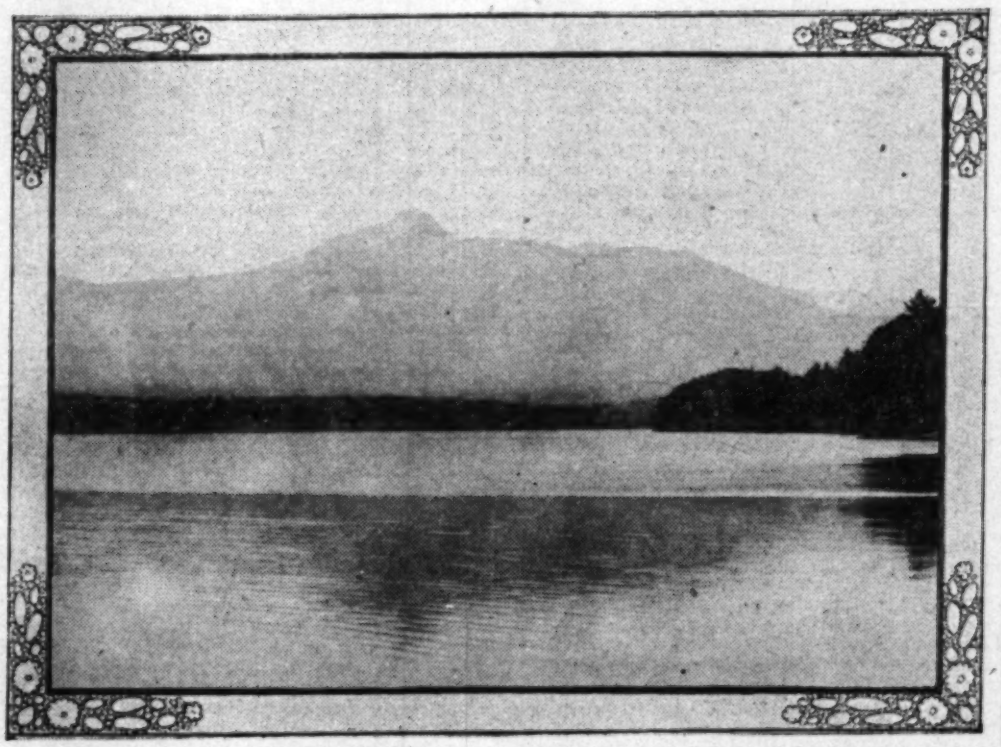
Chocorua was of the Pequawkets. Under the stress of continued conflicts with the white men, suffering severe losses from these battles, the survivors of the tribe took their way to Canada. But with old Chocorua the ties of the land were stronger than the tribal bonds, and he refused to separate himself from the ancestral seats and the ashes of his fathers. The race hostility that had obtained so generally between the men of his blood and those who were slowly but so surely dispossessing them of their former domain, seems to have been forgotten, and he was reckoned a friend to the white man.

There was one settler in particular with whom he was on friendly, and possibly intimate, terms, Campbell by name, and Chocorua and his son frequently found themselves within the walls of the former's home. This son was Chocorua's one child, and the stoical Indian nature exhausted itself in love for this one branch of the parent stock.

Separated though the old chief was from the remainder of the tribe, relations between them were not altogether severed, and it became necessary for him to go to Canada to meet with them. The journey was certain to be an arduous one, and whether because the boy was really too young to undertake it or because paternal love was too strong for the Indian habit of mind, Chocorua did not want to expose him to the certain hardships of the trip, and he left him behind in the care of Campbell.

"White man and brother," he said, "my lands are gone, my people are departed; my son is my all; keep him as one of your own till I make the long journey, sit once more in council with the Pequawkets, and return;" and the boy was accordingly received into the home of Campbell as one of the family until his father's return.

One day, however, long before the chief's extended journey had been completed, the boy, with the insatiable curiosity characteristic of his age, had been rummaging about the Campbell home and found a bottle of poison that had been prepared for a marauding fox. Ignorant of the nature of the contents, he drank a portion, and in a short time was dead. With real grief Campbell buried the body and sadly awaited Chocorua's return.



To the old chief, stricken and dazed by this sudden and unexpected bereavement, the story of the manner of his son's death seemed at once improbable and untrue. Through the long reaches of his forest journey his heart had been cheered by the thought of meeting his boy once more, and the disappointment of this anticipation rendered his grief doubly bitter. All the native Indian ferocity seemed to leap forth at once, and the notable friendship he had hitherto borne to his white neighbors was instantly changed to bitter hatred. Angrily reproaching Campbell with responsibility for the death of his son, he left the presence of the former vowing a dire vengeance for his loss.

Campbell regarded the threat only as the outburst of a heart overwhelmed with grief, and would not believe that his friend, even though that friend was an Indian, would become his enemy because of this accident, grievous though it was in its results. But that the threat was not a vain one he soon learned to his sorrow, when, upon returning to his home one day, he found the dead and mutilated bodies of his wife and children, victims of the rage and vengeance of Chocorua.

Campbell, in his turn, became an avenger of personal wrongs, and struck out in immediate pursuit of the murderer of his family. He struck Chocorua's trail and found it leading to and up the mountain that now bears the name of the chief. Enraged beyond measure at the unjust reprisal of the Indian, he pursued him hotly to the very crest of the mountain, and shot him there.

The second account of the manner of the Indian's death makes it a mere incident in the war of extermination so long and bitterly waged between the settlers and the Indians. During one of the campaigns that were carried on almost periodically between the settlers and the red men, the province of Massachusetts, which included considerably more territory than the present State of that name embraces, offered quite a large reward, some say as much as 100 pounds sterling, for every Indian scalp brought to Boston. This bounty was sufficiently large to cause the friendly attitude of Chocorua to be overlooked by those who entered into the campaign, if, indeed, it was known to them, and he was pursued up the mountain to his death.

But whatever the difference between the accounts of the circumstances leading up to his death, they agree in the incident that gave rise to the legend of "Chocorua's Curse." While we have spoken of his [illegible] hands of the white men, he really took [illegible] Driven to the summit of the mountain that [illegible] his name, and grievously wounded, or [illegible] death at the hands of his pursuers awaited [illegible] chief proudly chose self-destruction rather [illegible] the revenge or cupidity of his assailants.

Driven to bay, he looked over the [illegible] which he had viewed many times before, but [illegible] was now looking upon for the last time. [illegible] scene was only those who have looked upon [illegible] ize. Mountain and lake, valley and stream, [illegible] broken forest and beautiful intervales of [illegible] glints of silver in stretches of emerald-[illegible] affords no finer picture than that which met [illegible] He remembered the time when he and his [illegible] been undisputed masters of it all. It had been [illegible] to hunt undisturbed in the forests, to skim [illegible] unmolested. Little by little they had been [illegible] their hereditary rights, and now he, the last [illegible] tive of his people in the home land, was the victim [illegible] relentless hate or greed.

But a clear title to this fair domain he [illegible] give, and even in the throes of death he hurled [illegible] and cursed his pursuers. "A curse upon ye, [illegible] May the Great Spirit curse ye when He speaks [illegible] clouds, and His words are fire! Chocorua has [illegible] and ye killed him while the sky looked bright [illegible] ning blast your crops! Winds and fire destroy [illegible] dwellings! The Evil Spirit breathe death upon [illegible] cattle! Your graves lie in the warpath of the [illegible] Panthers howl and wolves fatten over your [illegible] Chocorua goes to the Great Spirit—his curse on [illegible] the white men!"

Even as he spoke the last words of his [illegible] acy of misfortune, the old chief summoned his [illegible] ing strength and sprang over the precipice, [illegible] edge of which he had stayed his flight for a [illegible] and sheer down for hundreds of feet he fell, [illegible] of his own life in its last moments.

Strangely enough, this curse of the dying chief [illegible] to be possessed of a kind of power, for during [illegible] years the cattle in the immediate vicinity were [illegible] with a strange disease, that the superstitious were [illegible] to ascribe to the curse—which had crystallized [illegible] local tradition. Creature after creature sickened [illegible] died without apparent cause. "It is Chocorua's [illegible] they whispered awefully, in a time when men [illegible] were hospitable to such ideas, and questioned [illegible] dered how that spell might be dissolved.

Scientific investigation, with a characteristic [illegible] ness to sentimental considerations, undertook [illegible] tigation of the conditions, and discovered that [illegible] ness was the result of a certain salt in the water [illegible] section, and prescribed a simple remedy which [illegible] the effects of the curse.

But the tradition lingers, and those who [illegible] heats of the cities of New England to enjoy [illegible] tain breezes

"From cool Chocorua stealing,"

as they stroll about the lake or find a [illegible] pleasure in looking upon the rugged mountain [illegible] story of the old-time tragedy to each other; [illegible] of the more adventuresome climb the steep [illegible] slopes of the peak and try to persuade themselves [illegible] they can find the place where the heroic figure [illegible] years ago stood, pausing for a moment ere [illegible] that curse that has become the peculiar [illegible] the locality, and one of its historical treasures.

W. D.

HOW TO ESCAPE JURY DUTY.

"Here's my fall trade just setting in good, [illegible] to go and serve on a jury."

"Would you like to escape jury duty?"

"I certainly would."

"Well, I have escaped it for twenty years, [illegible] you how. Twenty years ago I was drawn [illegible] and the first day I went to court, a man [illegible] complaining, said:

"'I'll have you relieved from jury duty [illegible] you'll pay me $10.'

"This man was in black—a suit of full [illegible] maybe, for all I know, he made a business [illegible] At any rate I said I'd pay the $10, and he [illegible] the court with him.

"In court the names of the various [illegible] men were called, but when it came to my name [illegible] in black motioned me to keep quiet. Then [illegible] kind of groan, rose to his feet, holding a [illegible] chief in his black-gloved hand.

"'Are you John Smith?' says the clerk.

"'No, sir,' says the man, in a choking [illegible] Smith, my second cousin, is dead. He died [illegible] consumption. The doctor told me to come [illegible] form the court.'

"'Oh,' says the clerk, in a kind voice. 'Sorry [illegible] given you all this trouble, sir. Thank you. [illegible] John Smith's name off our lists,' he added, [illegible] assistant.

"That was twenty years ago, and I have [illegible] troubled about jury duty since."

SINGING RECORDS.

The singer, at the end of the practice [illegible] heavily.

"I sang 196 notes that time," he said, "[illegible] taking breath."

"Indeed! That must be a record."

"No. The record is held by Courtice Pounds [illegible] sang 316 notes without respiration in 1898. [illegible] previous to that was held by Farinelli, with [illegible] Norman Salmond has sung 287 notes in this [illegible]

"It is wonderful what lungs trained singers [illegible] average man could hardly sing fifty notes [illegible] breathing, whereas to the singer 200 would be [illegible]

"The Divine Sa[illegible]

SIXTY-ONE TODAY, SHE [illegible] ERGETIC AS EVE[illegible]

By a Special Contrib[illegible]

CAN it be she is 61 today, our [illegible] asks Paris.

This is her birthday, surely, a[illegible] old—it may even be 62! For the c[illegible] of her birth quarrel between the [illegible] Perhaps even the great tragedie[illegible] certainly settle the matter; the mem[illegible] been writing of late, do not answ[illegible] ever, the register at the Conservato[illegible] Bernardt" (without the "h") won [illegible] the date as October 21, 1845, whi[illegible] itative as may be.

is, then, is "The Bernhardt's" 61st b[illegible] will appear scarce possible, as one [illegible] acques Dumala (the wedding tran[illegible] a grandmother, issuing as briskly [illegible] her home at 56 Boulevard Periere, [illegible] white flannels for some countryside [illegible] aps, starting soon after 8 of a sunny [illegible] for her business office in her own th[illegible]

ry Personified.

all wonder that the French c[illegible] at a woman!" At a time when oth[illegible] e shelf this artist is sighing for new[illegible] She is tireless. Her whole life has [illegible] t call a terrifying lesson to people w[illegible] nsibilities because they "haven't tim[illegible]

ne. Bernhardt, as most people know[illegible] busts and bronzes have won exp[illegible] is a painter whose tableaux have b[illegible] alons. She is not only fond of al[illegible] made their habits and wants a seriou[illegible] al sportswoman she can do more (an[illegible] most of her sisters whose lives a[illegible] else but sport. Whatever be the a[illegible] on hand, she never by any chance m[illegible] ing fencing hour, while among all t[illegible] any other things, she finds time for d[illegible] oldering, writing magazine articles, [illegible] nd botany.

day, at an age when most matrons [illegible] they learned at school, or at least [illegible] with the acquirement of further kn[illegible] with all and it may be a good dea[illegible] siasm of the youthful student, is lea[illegible] n "all over" books of instruction. S[illegible] e train, in her carriage, in her dressi[illegible] r bath, and she says the tongue is o[illegible] ult of all she has yet attempted to m[illegible] eels free to add: "I can quite read a[illegible] and M'sieur Browning."

American Trip.

t the diva certainly needs no slight sc[illegible] e of Noah Webster and Lindley [illegible] American tour, just closed, though [illegible] mphal march beyond any of its prede[illegible] ated nothing more clearly than that t[illegible] r actresses could not talk comfortabl[illegible] a complete success the trip surely w[illegible] its $250,000 profits, if you will—"velve[illegible] to swell the fund which the earner sp[illegible] ly upon her whims than on her m[illegible] has the earnest testimony of her par[illegible] e truth of that!)—and debit the acco[illegible] trifling items of a Pittsburgh snowb[illegible] g-throwing with which Quebec repa[illegible] ted interview, and her scolding the [illegible] audience from the very footlights, [illegible] contretemps which tossed the Madam[illegible] ly while whizzing across Kansas—t[illegible] the reckoning, and still that progress [illegible] y in the annals of high art as anyth[illegible] e history of our stage has to show.

surely was much to play "Camille" to[illegible] ic Texas, gathered in a tent. It was [illegible] away a $3000 loving cup, and the only [illegible] h the famous Cercle Francaise of Har[illegible] has ever presented to a woman. And w[illegible] effect the trans-continental tour ha[illegible] rs which preside over France's Legio[illegible] at last and none too gracefully, they [illegible] rred upon the immortal premiere the c[illegible] eir order?

k Opinions—in French.

propos of that Canadian misunderst[illegible] er or no Bernhardt ever spoke of he[illegible] as "Iroquois Indians," it is certain tha[illegible] r incident actually occurred in one of [illegible] , during the trip. The piece given was [illegible] 's problem plays, bringing with its cl[illegible] tirades which the diva gives so telling[illegible] ight in question, instead of voicing [illegible] en, there came out over the house the [illegible] sciation of the leading hotel of that occ[illegible] badness of its table, the hardness of i[illegible] nce and ignorance of its service, nothi[illegible] n. "In all my travels," (this in the [illegible] French) "I have never found a city wh[illegible] ved more nearly as do pigs!"

d the audience applauded rapturously! [illegible] ich little tale recalls another. In the [illegible] amille," Marguerite, her eyes already [illegible] : "I see a face!" referring to Arma[illegible] wretched house that night (her only [illegible] rip), and so, gazing seemingly into th[illegible] arvelous voice, realistically woeful for [illegible] in deep pathos: "I see faces—faces—bu[illegible]

...se." While we have spoken of his death as ... the white men, he really took his own ... to the summit of the mountain that now ... e, and grievously wounded, or knowing ... the hands of his pursuers awaited him. ... udly chose self-destruction rather than ... ge or cupidity of his assailants.

... to bay, he looked over the fair landscape ... had viewed many times before, but which ... looking upon for the last time. How few ... s only those who have looked upon ... ntain and lake, valley and stream, miles ... orest and beautiful intervales of waving ... silver in stretches of emerald—the ... o finer picture than that which met his ... mbered the time when he and his tribe ... isputed masters of it all. It had been ... ndisturbed in the forests, to skim the ... d. Little by little they had been deprived ... editary rights, and now he, the last ... people in the home land, was the victim ... hate or greed.

... clear title to this fair domain he would ... even in the throes of death he lifted his ... d his pursuers. "A curse upon ye, white ... Great Spirit curse ye when He speaks ... nd His words are fire! Chocorua had ... lled him while the sky looked bright! ... t your crops! Winds and fire destroy ... The Evil Spirit breathe death upon ... our graves lie in the warpath of the ... howl and wolves fatten over your ... goes to the Great Spirit—his curse stays ... men!"

... he spoke the last words of his ominous ... fortune, the old chief summoned his ... rth and sprang over the precipice, upon ... hich he had stayed his flight for a ... down for hundreds of feet he fell, the ... life in its last moments.

... y enough, this curse of the dying chief ... essed of a kind of power, for during ... rattle in the immediate vicinity were ... nge disease, that the superstitious were ... to the curse—which had crystallised ... tion. Creature after creature sickened ... ut apparent cause. "It is Chocorua's ... pered awefully, in a time when men's ... itable to such ideas, and questioningly ... that spell might be dissolved.

... investigation, with a characteristic ... timental considerations, undertook an ... the conditions, and discovered that the ... e result of a certain salt in the water of ... d prescribed a simple remedy which ... of the curse.

... tradition lingers, and those who ... e cities of New England to enjoy the ... s

"From cool Chocorua stealing,"
... roll about the lake or find a ... looking upon the rugged mountain, ... e old-time tragedy to each other, ... e adventuresome climb the steep ... he peak and try to persuade themselves ... nd the place where the heroic figure ... stood, pausing for a moment ere he ... that has become the peculiar ... , and one of its historical treasures.

W. D. ...

HOW TO ESCAPE JURY DUTY.

... y fall trade just setting in good, ... serve on a jury."

... ou like to escape jury duty?"

... ly would."

... have escaped it for twenty years. ... Twenty years ago I was drawn for jury ... st day I went to court, a man, ... , said:

... e you relieved from jury duty ... ne $10.'

... n was in black—a suit of full ... all I know, he made a business of ... e I said I'd pay the $10, and he ... ith him.

... the names of the various empanelled ... alled, but when it came to my name ... otioned me to keep quiet. Then ... an, rose to his feet, holding a white ... black-gloved hand.

... John Smith?' says the clerk.

... ' says the man, in a choking voice. ... econd cousin, is dead. He died last night ... n. The doctor told me to come here and ... urt.'

... s the clerk, in a kind voice. 'Sorry to ... l this trouble, sir. Thank you. Jim, ... s name off our lists,' he added, turning ...

... s twenty years ago, and I have never ... out jury duty since."

SINGING RECORDS.

... r, at the end of the practice aria, ... 6 notes that time," he said, "without ... h."

That must be a record."

... record is held by Courtice Pounds. ... es without respiration in 1898. The ... that was held by Farinelli, with 300 ... mond has sung 287 notes in this way. ... derful what lungs trained singers have ... could hardly sing fifty notes ... nereas to the singer 200 would be ...

"The Divine Sara."

SIXTY-ONE TODAY, SHE IS AS ENERGETIC AS EVER.

By a Special Contributor.

CAN it be she is 61 today, our 'Divine Sara'?" asks Paris.

This is her birthday, surely, and she is at least 61—it may even be 62! For the contradictory records of her birth quarrel between the years 1844 and 1845. Perhaps even the great tragedienne herself may certainly settle the matter; the memoires, which she has been writing of late, do not answer the question. However, the register at the Conservatoire, where "Rosine Bernardt" (without the "h") won a prize when 17, gives the date as October 21, 1845, which seems as authoritative as may be.

This, then, is "The Bernhardt's" 61st birthday—though it will appear scarce possible, as one sees this widow of Jacques Damala (the wedding transpired in 1882,) a grandmother, issuing as briskly as a girl of 28 from her home at 56 Boulevard Periere, gowned entirely in white flannels for some countryside excursion, or, perhaps, starting soon after 8 of a sunny Parisian morning for her business office in her own theater.

Energy Personified.

... small wonder that the French capital exclaims: "What a woman!" At a time when other actresses are ... the shelf this artist is sighing for new worlds to conquer. She is tireless. Her whole life has been what one might call a terrifying lesson to people who put off new ... possibilities because they "haven't time."

... Bernhardt, as most people know, is a sculptor, ... busts and bronzes have won exposition medals. ... a painter whose tableaux have been honored in ... salons. She is not only fond of all animals, but ... made their habits and wants a serious study. As a ... sportswoman she can do more (and do it better) ... most of her sisters whose lives are given up to ... the sport. Whatever be the amount of stage ... on hand, she never by any chance misses her early ... fencing hour, while among all these and quite ... other things, she finds time for dress designing, ... painting, writing magazine articles, animal breeding and botany.

... , at an age when most matrons have forgotten ... they learned at school, or at least "can't be bothered with the acquirement of further knowledge, Mme. ... with all and it may be a good deal more of the ... of the youthful student, is learning English, ... "all over" books of instruction. She reads them ... train, in her carriage, in her dressing-room, even ... bath, and she says the tongue is quite the most ... of all she has yet attempted to master, though ... fails free to add: "I can quite read and nearly understand Mister Browning."

An American Trip.

... the diva certainly needs no slight schooling in the ... of Noah Webster and Lindley Murray! Her ... American tour, just closed, though it was indeed ... march beyond any of its predecessors, demonstrated nothing more clearly than that the greatest of ... actresses could not talk comfortable English.

... a complete success the trip surely was! Measure ... $500,000 profits, if you will—"velvet" which now ... swell the fund which the earner spends no more ... upon her whims than on her many charities ... to the earnest testimony of her parish priest as ... truth of that!)—and debit the account with all ... trifling items of a Pittsburgh snowball fight, and ... throwing with which Quebec repaid a poorly-... interview, and her scolding the Youngstown ... manager from the very footlights, and the railroad ... mishaps which tossed the Madame from her ... while whizzing across Kansas—take all this ... reckoning, and still that progress was as noted ... in annals of high art as anything the dramatic ... of our stage has to show.

... as much to play "Camille" to 8000 enthusiasts, gathered in a tent. It was something to ... a $3000 loving cup, and the only gold medal ... the famous Cercle Francaise of Harvard University ... presented to a woman. And who may say ... what the trans-continental tour had upon the ... which preside over France's Legion of Honor, ... it not and none too gracefully, they should have ... upon the immortal premiere the coveted cross ... order?

Epidemics—in French.

... of that Canadian misunderstanding, and ... or no Bernhardt ever spoke of her audiences ... "Iroquois Indians," it is certain that a not dissimilar incident actually occurred in one of the Western ... during the trip. The piece given was one of the ... problem plays, bringing with its climax one of ... tirades which the diva gives so tellingly. But, on ... night in question, instead of voicing the lines as ... , there came out over the house the most fervid ... denunciation of the leading hotel of that occidental town ... coldness of its table, the hardness of its beds, the ... and ignorance of its service, nothing was forgotten. "In all my travels," (this in the very best of French) "I have never found a city where the people lived more nearly as do pigs!"

... the audience applauded rapturously!

... which little tale recalls another. In the death scene ... "Camille," Marguerite, her eyes already glazing, ex... "I see a face!" referring to Armand's. Sara ... a wretched house that night (her only thin one of ... trip), and so, gazing seemingly into the unknown, ... marvelous voice, realistically woeful for the instant, ... in deep pathos: "I see faces—faces—but not many

And again American courtesy (plus American ignorance of the lady's native tongue!) burst into applause!

Humor Plus Eccentricity.

When last the diva was in London she gave a characteristic example of her love of fun—as well as of her wondrous vitality. It was of a Sunday morning, and she found herself with an hour and more on her hands between trains. She must do something to occupy the time ("of course!") so with Mrs. "Pat" Campbell and a few other friends (gowned in light gray, with a great bunch of carnations, the gift of an admirer at the railway station,) she started off for an impromptu visit to a certain Wardour-street "wiggery." Presided over by a genius, in whose art Sara had such confidence that she never creates a new character without his "hairy" assistance, the shop is the birthplace of all the wonderful wigs the theater-going world knows so well—while it is fit to add that it was the actress herself who laid the corner-stone of the new offices.

Since that day of amateur trowel-and-mortar, the hairdresser's had undergone many changes, and each of these had to be inspected and approved. The diva was as a child with a new toy. Then her eye lit upon some magnificent French cabinets, once the property of the late Duke of Cambridge, and these were pounced upon as an especially happy find. They were full of stage jewels and souvenirs, which Bernhardt promptly proceeded to auction off to a roomful of imaginary bidders. There she frolicked, the greatest tragedienne the pres-



SARA BERNHARDT.

ent-day world knows, bustling up and down in the grotesque exaggeration of the king's perruquier, evoking roars of laughter at her parody of that gentleman—under his very nose and root.

If such genius as this be near kin to downright eccentricity, Madam Sara has shown it in other and yet more marked ways. She once slept five nights in a coffin "to acquire temperament." She once ordered $300,000 worth of jewels at a sitting. She has paid $1700 for a single gown. She pins heart-whole faith in the luck brought her by a necklace of gold nuggets, once presented by some California miner admirers, and she has made pets of half the wild animals known to zoölogy.

"In the Greek Manner."

Perhaps the oddest, though, of all the odd things which Bernhardt has projected into the news of the day, happened at the breakfast which Edmond Rostand gave to the friends of "Cyrano" and "L'Aiglon' the day of his admission to the academic circle of the Immortals. Sara, the guest of honor, wore a marvelous gown, which had not only been designed and made for the occasion, but (evidently) was never to be worn again. At the close of the feast, she rose and, in that impressive manner which commands at will, held high a wineglass and said "I drink to the greatest of French dramatists, M'sieur Rostand, and I drink after the Greek manner!" Then she poured the contents of the goblet over head and gown!

For such a woman to become a member of the Society of Men of Letters is almost prosaic. Bernhardt's own "Adrienne Lecouvreur," however, on which she gained admission to that solemn band of litterateurs, is an excellent piece of playwriting. The critics praise it without stint, pointing, the while, to its clever situations and dialogue as full and sufficient excuse for the dramatic work of the author's son Maurice. And when one reads in her preface such statements as the following, one is properly impressed. Is it not an authority which speaks from the chair?

"The dramatic art is essentially feminine. To paint one's face, to hide one's feelings, to try to please, to endeavor to attract attention—these are all the faults for which we blame women, even as we forgive them. In a man such defects become nothing short of odious.'

"The actor is naturally jealous of the actress. The courtesy of the well-educated man vanishes before the footlights. The actor who, in private life, would render any service to a woman in difficulty, will pick a quarrel with her on the stage.

"The crinoline may go upon the stage—let it! Yet no power on earth could induce me to adopt it for regular uses. In the days of my youth, when I still had to bow to a mother's authority, I wore crinoline under protest. And I found it an instrument of such torture that even then I registered a solemn vow never to submit to it again."

From Variety to "Legitimate."

The very controversy over her birthplace may well be held in evidence of Bernhardt's greatness. There is a legend that she first saw the light in a little hamlet on the banks of the Oder, that her parents were Germans, and that her father was a horse dealer. The more accepted story tells of Paris as her native town, of a Havre lawyer as her father, and of a remarkably pretty daughter of Amsterdam as her mother. This "Mere Julie" seems to have been a modiste, with a little shop situated in the Rue de la Michodiere, though when, at 23, she married M. Bernhardt, the young couple set up their housekeeping at No. 5 Rue de l'Ecole de Medicine, where "Rosine" was born sixty-one years ago today. Rosine surely was the girl's christened name, nor is it clear just when the Sara was substituted; perhaps in her earlier years, during one of those frequent visits to the grandfather in Amsterdam, or, perhaps, during the school-days at the Convent of Grand Champs, near Versailles. Then came the Conservatoire, and then the stage.

The Parisian footlights first displayed her to the theater-going world in the little "Haut Monde," a vaudeville house, where she had a mere song and dance. Think of it! And none to recognize her latent art till along came Col. Horace Rublee, then American Minister at Brussels. It was he who first was impressed by the young woman's subtle grace and that marvelous voice, of which no less an authority than Sada Yacco has written: "It is not to be adequately described, in its really miraculous intonations and infinite flexibility." Rublee set Bernhardt's case before the American Minister to France, and through his influence obtained that audience with the Directory of the Comedie Francais which brought a trial in the role of "Phedre"—and after that one "try," Sara's path to her present glory was all flowery.

"Wizout M'sieur le Colonel," she said not so long ago, when telling of those earlier days, "vaire little goot would my art do. He find me in ze song and dance, an' he say: 'Saira, you are one daisy.' Ozzer men see me again, an' zey nevaire see me to be one daisy. M'sieur le Colonel, he vaire well know."

From the Comedie to the Odeon, back to the Comedie and then to the Theater de la Porte St. Martin, filled the years before foreign conquest began. England, America, Italy, Russia, Germany and where not, followed, to be in their turn succeeded by the managing of the Renaissance, and at last by the establishment of the Theatre Sarah Bernhardt, where the actress now rules in her own land, so to speak.

Behind the Scenes.

Speaking "professionally," her life is the simplest. Her dressing-room is no palatial affair; no draperies, no rugs or baubles, simply the room usually given to any "leading lady," whether large or small. Frosted glass is her one and only request, and, naturally, she always gets it.

But in going to and from her "calls" the diva is a very queen. She is then always attended by solicitous maids, as well as one male escort to see her to the flies, where she is met by some friend, from whose arm she makes her entrance. The part over, she comes off with eyes flashing, a hand held out to the waiting hand of that same friend, and a relieved "Ah!"

Yet this is not her ideal. That looks toward Belle Isle, her country home by the sea. "I long to run barefoot over those dear rocks," she writes, "to watch the dashing spray and cry aloud with only the gulls to answer. I long for the wild freedom of that lonely out-of-doors, to dress as do the fishwives of the shore, to be far, far from the world of streets and lights and noises. I long to gather my grandchildren about me, and, like Niobe, to shed my tears for those that are not."

Perpetual Youth.

This may be the basis for the persistent rumor that Bernhardt contemplates retirement. It is sure that for some time past the actress has been condemning, in private conversation, the folly of the player who clings to the stage with quivering and enfeebled hands, and cannot see that a new generation of playgoers demand something more than a great name, won chiefly while they were still in their cradles. It is a continually haunting fear with Mme. Bernhardt lest she might one day hear herself spoken of as "a woman who used to be a really great actress."

On the other hand, it comes upon the very best authority that she has advised Madam Patti never to retire while she can sing at all, in very spite of any such thing as mere age, adding, "Providing I am able to act, I mean to retire not a moment before I am 70."

It is a safe guess that the actress will never look that age, even when she has reached and passed it. Not since the day of Madame Recamier has a woman in the public eye so marvelously maintained her youthful look. The lady herself declares the only secret about it lies in the frequent use of sour milk as an article of diet, with work and massage added. Which sounds very simple, indeed—and seemingly produces the required results. For Madame Bernhardt is the picture of well-preserved health. She is no longer thin, her hands are full and soft, while her face appears that of a woman of not more than 40 at the most.

WARWICK JAMES PRICE.

Some Leading Cartoons of the Day.



DETROIT FREE PRESS



N.Y. EVENING MAIL



PORTLAND OREGONIAN



TRYING TO COVER THE STR.

N.Y. HERALD



PITTSBURG DISPATCH



"Wonder Where My Winter Underwear Is!"

CLEVELAND PLAIN DEALER

Before the Co

THE LUCK THAT CAME STITUTE AT DINN

By a Special Contri

MRS. LEIGH was giving one of guests at these functions we with a care and precision upon ded herself, and which she, of all exercise, for no one in London kn ifications of family differences an ictions that lurked in the closets ort, no one could gather so successf people who were glad to be togeth ious that their ancestors had di same amiable intercourse since t abeth.

But on this occasion Mrs. Leigh—to ing—reckoned without her guest. summoned to the telephone. At t David Logan. Mrs. Logan and intimate since their infancy. H ated.

"My dear Harriet, David has com erable. He insists that I shall n him. I shouldn't think of coming woman at your dinner if I didn't h bring a substitute for David. Mr. dney, you know) came over from te unexpectedly, and is staying wi t friend of David's. May I bring

Mrs. Leigh expressed her regret, symp nce, and the matter was arranged. "It is too bad about David," she said is such a capital diner-out; but no of Bradford will do as well. I ple, I will give him to Frances Fea d was to have taken in. As neither o ner, they can compare notes abou good time doing it. It will suit a now had been falling all the after ck it lay thick upon the ground. shovels, the shouts of the men upon ich passed at intervals over the car t the motormen's bells, the shutting of e equipage after another drew up of these sounds fell upon the ear wit ar to a snow-laden atmosphere. Church street, and across the way th ster Square loomed in the storm, the ing but dimly through the misty gla Within the house the scene was in sh e wintriness without. There were ps, the delicate perfume of flowers, be dinner dress, and the murmur of voice e the room was full when Mrs. Logan a entered. They were the last of the g "Let me introduce you to the lady you d Mrs. Leigh to Rodney.

They crossed the room to a woman in s was a standing with her back turned m. She was not young, for her hair this Rodney was grateful. He prefer own age. She was tall, almost as t the poise of her head was especiall e him an odd sensation to see it, fo e of——

"Frances," said Mrs. Leigh, "this is M adford. He is to take you in. Miss

They both bowed. A startled look c ark eyes and a wave of color passed ed lingered there. It was a face that w spite of her gray hair and her thirty ither one of them spoke, and then he o rm and they walked in to dinner.

She was the first to recover her self-poss "I suppose we must say something," sh forget me for fifteen years, and in that forget my difference of opinion. In fact, get anything and everything. Now, it ha ested my memory that you lived in Bradf "I did not when—a—fifteen years ago."

He was peppering his oysters with the that she remembered so well. He had c tle. There was not a gray hair amon d that grew so thickly on his head, and t ttle wave to it. He wore no mustache en. There was an added line or two abo the perpendicular furrow between the b pressed, but it came from study, not years had sat lightly upon him, she sa a touch of bitterness that was not na would ask presently for Mrs. had heard years ago that he M was very soon after—after he was strange that she had known nothing Except for this one important item lost sight of him completely in the had elapsed since their engagement mutual consent." She determined nner of perfect frankness. She had alw be the best disguise when dealing with t "Now, tell me all about yourself," sa "What have you been doing? And since wh living in Bradford?"

"Only for a year. I have been abroad ce since—a—for the last fifteen years. ting, of course, and have published a ks, about three months ago. I was offere the staff of a Bradford paper. In fact, I Post."

"So you are James Rodney!" she exclai



Before the Coffee.

THE LUCK THAT CAME TO A SUBSTITUTE AT DINNER.

By a Special Contributor.

MRS. LEIGH was giving one of her dinners. The guests at these functions were always chosen with a care and precision upon which Mrs. Leigh herself, and which she, of all others, was fitted to pass, for no one in London knew as she did the complications of family differences and the aristocratic skeletons that lurked in the closets of her friends. In short, no one could gather so successfully a small party of people who were glad to be together, and who were aware that their ancestors had dined or supped in more amiable intercourse since the days of Queen Anne.

On this occasion Mrs. Leigh—to vary an ancient simile—was overwhelmed without her guest. At 6 o'clock she was summoned to the telephone. At the other end was Mrs. David Logan. Mrs. Logan and Mrs. Leigh had been intimate since their infancy. Her accents were tearful.

"My dear Harriet, David has come home perfectly ill. He insists that I shall not stay at home with him. I shouldn't think of coming and making an empty place at your dinner if I didn't happen to be able to offer a substitute for David. Mr. Rodney (Philip Rodney, you know) came over from Bradford today quite unexpectedly, and is staying with us. He is a great friend of David's. May I bring him?"

Mrs. Leigh expressed her regret, sympathy and acquiescence, and the matter was arranged.

"I'm so sad about David," she said to her husband; "he is such a capital diner-out; but no doubt Mr. Rodney of Bradford will do as well. I needn't change my list. I will give him to Frances Fearing, whom Davis was to have taken in. As neither one of them is a talker, they can compare notes about us and have a very good time doing it. It will suit admirably."

It had been falling all the afternoon, and by 8 o'clock lay thick upon the ground. The scraping of shovels, the shouts of the men upon the snow plows that passed at intervals over the car tracks, the clang of the fire-men's bells, the shutting of carriage doors, as carriage after another drew up at the Leighs'—all these sounds fell upon the ear with the resonance peculiar to a snow-laden atmosphere. The house was in Berkeley street, and across the way the trees of Dorchester square loomed in the storm, the electric lights burning but dimly through the misty glass.

Within the house the scene was in sharp contrast to the cheerless without. There were softly shaded lights, the delicate perfume of flowers, beautiful women in their dinner dress, and the murmur of voices and laughter. The drawing room was full when Mrs. Logan and Philip Rodney arrived. They were the last of the guests to arrive. Mrs. Leigh had to introduce you to the lady you are to take in," Mrs. Leigh to Rodney.

Rodney crossed the room to a woman in a white gown who was standing with her back turned partly toward him. She was not young, for her hair was gray, and Mr. Rodney was grateful. He preferred women of her age. She was tall, almost as tall as he was, and the poise of her head was especially graceful. It gave him an odd sensation to see it, for it reminded him—

"Frances," said Mrs. Leigh, "this is Mr. Rodney, of Bradford. He is to take you in. Miss Fearing, Mr. Rodney."

The lady bowed. A startled look came into her face as she met a wave of color passed over her face and left it there. It was a face that was still young in spite of her gray hair and her thirty-seven years. Neither of them spoke, and then he offered her his arm and they walked in to dinner.

Rodney was the first to recover her self-possession.

"I think we must say something," she said. "We have not met for fifteen years, and in that time one can have a difference of opinion. In fact, one can forget everything and everything. Now, it had totally escaped my memory that you lived in Bradford."

"I left it when—a—fifteen years ago."

As he peppered his oysters with the deliberation he remembered so well. He had changed very little. There was not a gray hair among the ruddy brown that grew so thickly on his head, and it always had been more to it. He wore no mustache; he did not need it. There was an added line or two about the mouth, and a perpendicular furrow between the blue eyes had deepened, but it came from study, not from sorrow. Time had set lightly upon him, she said to herself with a touch of bitterness that was not natural to her.

He would ask presently for Mrs. Rodney, for he had heard years ago that he had married. It was very soon after—after he went away. It was strange that she had known nothing of him since. Except for this one important item of news, she had lost sight of him completely in the fifteen years that had elapsed since their engagement was broken by mutual consent." She determined to assume a manner of perfect frankness. She had always found it to be the best disguise when dealing with the other sex.

"Now, tell me all about yourself," she blithely. "What have you been doing? And since when have you been living in Bradford?"

"I left for a year. I have been abroad most of the time—a—for the last fifteen years. I have been writing, of course, and have published a lot of stuff. Then, about three months ago, I was offered a position on the staff of a Bradford paper. In fact, I am editor of it now."

"So you are James Rodney!" she exclaimed, turning quickly and looking at him with the clear, direct gaze of her honest eyes. "I have always suspected it, though I never could understand why you didn't use your own name. I have read all of your books."

As soon as she had said it she wished that she could recall the impulsive words. Her eyes drooped, and therefore she did not see the gleam that came into his.

"It was a fancy of mine," he said quietly. "James was my father's name, you know. But what made you think it was I?"

She became flippant. "Oh, I suppose I recognized some of your ideas. One does, you know, with the most casual acquaintances."

"And we were not casual acquaintances," he said.

It was at this moment that her attention was claimed by her neighbor on the other side, and it was not until the fish was served that they spoke again.

"And now, tell me about yourself," said he. "Are you still living at Highgate, in the old house?"

"Still at Highgate, but not in the old house. It is Edward's now. My father and mother died twelve years ago, and Edward and his family came there to live."

"And so you have never married. I supposed, of course, that you had."

She laughed as though at an excellent joke. "No, I left that for Grace and Edward to do. I spend my winters with Grace. She married a Londoner, Robert Leigh. He is the brother of our host."

He glanced up and down the long table.

"No, she isn't here tonight," she added.

She did not say that she was grateful for her sister's absence. She could not have carried off the situation with so high a hand if any one had been present who knew the history of these two whom a device of destiny had brought together once more. When they last met they were lovers. A letter, written by her in one mood and read by him in another, had worked the mischief. He was at a distance and was too proud to go to her, and she could not go to him. Mistaken pride and false delicacy on both sides, but, alas! the way of the world.

"You have changed very little," he said presently.

She laughed again. "Your memory is poor. My hair was not always of this silvery hue, I assure you."

"Your hair is different, but I like it. It seems to suit your face." He watched to see if the rich color would rise in her cheeks as it did in the old days. "You haven't changed in the least," he added.

"Nor you," she retorted. "These candles are merciful to our crow's feet, but I can see that you haven't grown old. You have been happy, successful, satisfied!"

She paused, but he said nothing. "I heard that you had married," she continued. "Tell me about Mrs. Rodney. Where is she tonight?"

"There is no Mrs. Rodney."

She grew grave at once. "Oh, I am sorry! I—I had not heard of her death. You see, I have known so little about you."

"And that little is not the truth. There has never been a Mrs. Rodney. I have not married."

She wondered afterward what her face had shown. She glanced up suddenly and saw that Mrs. Leigh was watching her. It gave her courage to be flippant again.

"Is it possible! Dame Gossip carries strange tales. Not that she has told me much about you, for, as I said, I have lost sight of you completely; but I did hear that you were married, and even the name of the lady."

"Who was it?" he asked curiously.

"It was Miss Alice Farwell."

"My cousin's wife. They have been married a dozen years at least. He is Henry Philip Rodney, you know. People are always confusing us, but I should think you would have known that it wasn't I."

"Not at all. It was a most natural mistake for me to make." She willfully misinterpreted his meaning, which was perfectly clear to her. "I had quite forgotten that your names were so much alike."

She spoke very quietly. She wondered if he guessed that her heart was beating with a violence that frightened her. It seemed as though every one could have heard it had the din of conversation ceased for an instant.

"So we are both as we were fifteen years ago," he observed.

"Exactly! You crumble your bread as wastefully as you did then, and I—oh, I am just as I was, but a little more precise, a little more set in my ways. As one grows in spinsterhood one grows in precision."

"You never were precise, and you are far from it now."

"How uncomplimentary! I consider it a virtue."

They had reached the salad—or, to be more exact, the salad had reached them. She wondered if this dinner would ever come to an end. She longed for, yet dreaded, the final moment. It would be final in every sense of the word. Of course, they would never meet again. They must not—she could not endure it.

She glanced at the man on her other side. He was elderly and aristocratic, and was absorbed in his dinner. He never talked when he could eat, and it was only between the courses that he vouchsafed a word. He had been invited because of his wife, who was as animated as he was dull, and who entertained a great deal herself. Mrs. Leigh was punctilious about paying her social debts. This man was particularly fond of a good salad, and Frances saw that he would be unavailable for some minutes. Philip really ought to speak to his other neighbor. She leaned forward intending to draw her into their conversation, but the girl was talking to some one else.

"You can't do it," said Rodney. "You must talk to me or be silent, and if you are quiet I shall talk to you. You are completely at my mercy. I have something to say, and I am going to say it."

"I am at your mercy," she said; "but I trust to your generosity."

"A weak reed to lean upon. I have been silent for fifteen years. Now I am going to speak."

"Philip, please don't! This is not the place."

"It is the place! Anywhere is the place for speaking in which I happen to find you. Do you think I shall let the chance go? Or that I shall let you go?"

She looked about her desperately. Her elderly neighbor had finished his salad. Next to his food, old furniture was, she knew, his hobby, and she plunged with startling suddenness into the description of an ancient desk which she had discovered that very day in a shop. He was responsive until he found some reason for believing it to be a reproduction, and the "sweet" coming on just then, his interest flagged. Then in her other ear came Rodney's voice, quiet, determined, tender.

"Francie!"

She gave a little gasp; it was his old name for her.

"Francie, you may just as well make up your mind to listen to me. It has got to come sooner or later."

"Later, then! This is not the time. Mrs. Leigh is looking at you. You are too intense for a stranger whom I have met for the first time tonight. Be sensible, Philip! Ah, Miss Merion!"

Again she leaned forward. The girl beyond him was now disengaged. Frances congratulated herself; she had won a small victory.

"Before the coffee comes!" he murmured, and then became perfectly silent.

Miss Merion had already decided that the man from Bradford was either eccentric or stupid, and having important affairs of her own to attend to, she did not long bestow her attention upon him or Miss Fearing.

The dessert had gone, the coffee was coming, and he spoke again.

"Francie, I was a fool! A hot-tempered idiot!"

"Don't call yourself names," she laughed; "it isn't polite. I must put on a vivacious manner, Phil! Really, you will attract attention."

"I have loved you all these fifteen years."

"Very unwisely, then. I am not what I was. Has Time stood still?"

"Alas, no! But may we not hope that we have both developed for the wiser and the better under Time's sight? And may we not try now to atone for the folly and the headstrong temper of youth? We have wasted fifteen good years apart."

"They might not have been a success together."

"Francie! Please, dear, be serious."

"I am very serious—underneath. How does either one of us know what the other may be now? Fifteen years! It has been a century."

"That is precisely what I think myself. Ah, yes, coffee. I remember you always took yours with such an extravagant quantity of sugar."

"You remember that?"

"I remember everything. You always quirked your little finger in that absurd way when you held your cup."

"You ridiculous boy! You don't look forty."

This was irrelevant, but delightful.

The coffee was drunk in a profound silence, and now Mrs. Leigh was rising.

"Francie, is it yes or no?"

"It is—why, Phil, I can't say it here!" C. N. P.

AD WORTH $50,000,000 A WORD.

The old advertising man pointed to an advertisement, yellow with age, that was pasted in his scrapbook:

"Settlers Wanted—To take up land in the region of the Upper Lehigh River, on long credit, at $5 an acre. Pay for same in timber, beechnuts, work, shingles, maple sugar, fish, game, or any other product, natural or cultivated, of the forest or soil."

"That want 'ad,'" said the old man, sighing "appeared in a Philadelphia paper in 1815, and those who answered it found it worth to them $50,000,000 a word. Had my father answered it, as he thought of doing, I might be riding in my own touring car today.

"A certain Henry Drinker, who has a host of descendants in Philadelphia, bought in the early part of the century 25,000 acres of land for $30,000 on the Lehigh. It was forest land, and Drinker to make a fortune out of it. But no settlers came, and Drinker died disappointed.

"His son, a believer in advertising, put in this little ad. It worked. It brought settlers, and the settlers flourished, cutting timber, making maple sugar, fishing and gunning for the market, farming and so on.

"Then, all of a sudden, it was discovered that under those 25,000 acres that had been offered at $5 an acre, payable in beechnuts, valuable mines of coal and iron lay hid. Capital to work the mines poured in. The city of Scranton sprang up in a night. Many a man's $5 acre of land proved worth millions of dollars.

"But for that little want ad of 1815, the Pennsylvania coal fields might be still unknown. That want ad opened up the district. It brought to the earth's surface all that hidden store of coal and iron. It built a city. Therefore to estimate the ad's value at $50,000,000 a word is to be conservative."

A FUNNY FIDDLER.

What a smart little fellow a cricket must be!
For if what they tell us is true,
When he seems to be singing he's fiddling instead,
Which must be much harder to do.

But then if a cricket should happen to feel
Like dancing, how fine it would be!
For with two of his legs he could fiddle the tune
And dance with the others, you see!

—[Henrietta H. Eliot, in St. Nicholas.

CYNICISMS.

No inventor has yet found a way to make both ends meet.

Every bald head believes it was his active brain that did it.

Few men would fail if they worked with the zeal that a hen puts into her toil while making a secret five minutes' call in a neighbor's garden.

Some Leading Cartoons of the Day.



DETROIT FREE PRESS



N.Y. EVENING POST



PORTLAND OREGONIAN



TRYING TO COVER THE STR.

N.Y. HERALD



PITTSBURG DISPATCH



"Wonder Where My Winter Underwear Is!"

CLEVELAND PLAIN DEALER

Before the Co

THE LUCK THAT CAME STITUTE AT DINN

By a Special Contrib

MRS. LEIGH was giving one of h guests at these functions were with a care and precision upon v prided herself, and which she, of all o in exercise, for no one in London kne ramifications of family differences and skeletons that lurked in the closets of short, no one could gather so successful of people who were glad to be togethe conscious that their ancestors had din the same amiable intercourse since th Elizabeth.

But on this occasion Mrs. Leigh—to saying—reckoned without her guest. A was summoned to the telephone. At th Mrs. David Logan. Mrs. Logan and been intimate since their infancy. He agitated.

"My dear Harriet, David has come miserable. He insists that I shall not with him. I shouldn't think of coming old woman at your dinner if I didn't ha to bring a substitute for David. Mr. Rodney, you know) came over from suite unexpectedly, and is staying wit great friend of David's. May I bring hi

Mrs. Leigh expressed her regret, sympa absence, and the matter was arranged.

"It is too bad about David," she said t "he is such a capital diner-out; but no d boy of Bradford will do as well. I people. I will give him to Frances Fear vid was to have taken in. As neither on Londoner, they can compare notes about very good time doing it. It will suit adm

Snow had been falling all the afterno o'clock it lay thick upon the ground. Th the shovels, the shouts of the men upon t which passed at intervals over the car tra of the motormen's bells, the shutting of as one equipage after another drew up at all of these sounds fell upon the ear with muffled to a snow-laden atmosphere. T n Church street, and across the way the hester Square loomed in the storm, the shining but dimly through the misty glass Within the house the scene was in sha the wintriness without. There were s lamps, the delicate perfume of flowers, bea n dinner dress, and the murmur of voices for the room was full when Mrs. Logan an ney entered. They were the last of the gu

"Let me introduce you to the lady you a said Mrs. Leigh to Rodney.

They crossed the room to a woman in who was a standing with her back turned them. She was not young, for her hair w for this Rodney was grateful. He preferr his own age. She was tall, almost as ta and the poise of her head was especially gave him an odd sensation to see it, for him of—

"Frances," said Mrs. Leigh, "this is Mr Bradford. He is to take you in. Miss Sidney."

They both bowed. A startled look ca warm eyes and a wave of color passed o all inspired there. It was a face that wa in spite of her gray hair and her thirty Neither one of them spoke, and then he o turn and they walked in to dinner.

She was the first to recover her self-poss

"I suppose we must say something," sh haven't met for fifteen years, and in that forget any difference of opinion. In fact, get anything and everything. Now, it ha assed my memory that you lived in Bradf

"I did not when—a—fifteen years ago."

He was peppering his oysters with the that she remembered so well. He had d little. There was not a gray hair amon gold that grew so thickly on his head, and that little wave to it. He wore no mustach but. There was an added line or two abo and the perpendicular furrow between the h deepened, but it came from study, not fifteen years had sat lightly upon him, she s with a touch of bitterness that was not na she would ask presently for Mrs. she had heard years ago that he h It was very soon after—after he It was strange that she had known nothing him. Except for this one important item had lost sight of him completely in the that had elapsed since their engagement by mutual consent." She determined manner of perfect frankness. She had alw as the best disguise when dealing with t

"Now, tell me all about yourself," sa "What have you been doing? And since w been living in Bradford?"

"Only for a year. I have been abroad ince since—a—for the last fifteen years. writing, of course, and have published a book, about three months ago. I was offer on the staff of a Bradford paper. In fact, I am the Post."

"So you are James Rodney!" she exclai

Before the Coffee.

THE LUCK THAT CAME TO A SUBSTITUTE AT DINNER.

By a Special Contributor.

MRS. LEIGH was giving one of her dinners. The guests at these functions were always chosen with a care and precision upon which Mrs. Leigh prided herself, and which she, of all others, was fitted to exercise, for no one in London knew as she did the complications of family differences and the aristocratic feuds that lurked in the closets of her friends. In short, no one could gather so successfully a small party of people who were glad to be together, and who were unaware that their ancestors had dined or supped in more than amiable intercourse since the days of Queen Anne.

But on this occasion Mrs. Leigh—to vary an ancient phrase—reckoned without her guest. At 6 o'clock she was summoned to the telephone. At the other end was Mrs. David Logan. Mrs. Logan and Mrs. Leigh had been intimate since their infancy. Her accents were tearful.

"My dear Harriet, David has come home perfectly miserable. He insists that I shall not stay at home without him. I shouldn't think of coming and making an empty seat at your dinner if I didn't happen to be able to bring a substitute for David. Mr. Rodney (Philip Rodney, you know) came over from Bradford today quite unexpectedly, and is staying with us. He is a great friend of David's. May I bring him?"

Mrs. Leigh expressed her regret, sympathy and acquiescence, and the matter was arranged.

"It is too bad about David," she said to her husband; "he is such a capital diner-out; but no doubt Mr. Rodney of Bradford will do as well. I needn't change my plans. I will give him to Frances Fearing, whom David was to have taken in. As neither one of them is a conversationalist, they can compare notes about us and have a very good time doing it. It will suit admirably."

The snow had been falling all the afternoon, and by 8 o'clock it lay thick upon the ground. The scraping of shovels, the shouts of the men upon the snow plows which passed at intervals over the car tracks, the clang of the conductormen's bells, the shutting of carriage doors, and the equipage after another drew up at the Leighs'—all these sounds fell upon the ear with the resonance peculiar to a snow-laden atmosphere. The house was in Berkeley street, and across the way the trees of Dorchester Square loomed in the storm, the electric lights burning but dimly through the misty glass.

Within the house the scene was in sharp contrast to the wintriness without. There were softly shaded lights, the delicate perfume of flowers, beautiful women in their dinner dress, and the murmur of voices and laughter. The drawing room was full when Mrs. Logan and Philip Rodney arrived. They were the last of the guests to arrive.

"Let me introduce you to the lady you are to take in," said Mrs. Leigh to Rodney.

He crossed the room to a woman in a white gown who was standing with her back turned partly toward him. She was not young, for her hair was gray, and Mr. Rodney was grateful. He preferred women of his own age. She was tall, almost as tall as he was, and the poise of her head was especially graceful. It gave him an odd sensation to see it, for it reminded him—

"Frances," said Mrs. Leigh, "this is Mr. Rodney, of whom I spoke. He is to take you in. Miss Fearing, Mr. Rodney."

The lady bowed. A startled look came into her face, then a wave of color passed over her face and stayed there. It was a face that was still young in spite of her gray hair and her thirty-seven years. Neither of them spoke, and then he offered her his arm and they walked in to dinner.

She was the first to recover her self-possession.

"I think we must say something," she said. "We have not met for fifteen years, and in that time one can have a difference of opinion. In fact, one can forget a thing and everything. Now, it had totally escaped my memory that you lived in Bradford."

"I did not, when—a—fifteen years ago."

He was peppering his oysters with the deliberation that he remembered so well. He had changed very little. There was not a gray hair among the ruddy brown that grew so thickly on his head, and it always had been there to it. He wore no mustache; he did not. There was an added line or two about the mouth, and a perpendicular furrow between the blue eyes had appeared, but it came from study, not from sorrow. Time had sat lightly upon him, she said to herself with a touch of bitterness that was not natural to her.

She would ask presently for Mrs. Rodney, for she had heard years ago that he had married. But very soon after—after he went away. It was strange that she had known nothing of him since except for this one important item of news, she had lost sight of him completely in the fifteen years that had elapsed since their engagement was broken by mutual consent." She determined to assume a manner of perfect frankness. She had always found it the best disguise when dealing with the other sex.

"Now, tell me all about yourself," she blithely. "What have you been doing? And since when have you been living in Bradford?"

"Only for a year. I have been abroad most of the time—a—for the last fifteen years. I have been writing, of course, and have published a lot of stuff. About three months ago, I was offered a position on the staff of a Bradford paper. In fact, I am editor of it."

"Then you are James Rodney!" she exclaimed, turning quickly and looking at him with the clear, direct gaze of her honest eyes. "I have always suspected it, though I never could understand why you didn't use your own name. I have read all of your books."

As soon as she had said it she wished that she could recall the impulsive words. Her eyes drooped, and therefore she did not see the gleam that came into his.

"It was a fancy of mine," he said quietly. "James was my father's name, you know. But what made you think it was I?"

She became flippant. "Oh, I suppose I recognized some of your ideas. One does, you know, with the most casual acquaintances."

"And we were not casual acquaintances," he said.

It was at this moment that her attention was claimed by her neighbor on the other side, and it was not until the fish was served that they spoke again.

"And now, tell me about yourself," said he. "Are you still living at Highgate, in the old house?"

"Still at Highgate, but not in the old house. It is Edward's now. My father and mother died twelve years ago, and Edward and his family came there to live."

"And so you have never married. I supposed, of course, that you had."

She laughed as though at an excellent joke. "No, I left that for Grace and Edward to do. I spend my winters with Grace. She married a Londoner, Robert Leigh. He is the brother of our host."

He glanced up and down the long table.

"No, she isn't here tonight," she added.

She did not say that she was grateful for her sister's absence. She could not have carried off the situation with so high a hand if any one had been present who knew the history of these two whom a device of destiny had brought together once more. When they last met they were lovers. A letter, written by her in one mood and read by him in another, had worked the mischief. He was at a distance and was too proud to go to her, and she could not go to him. Mistaken pride and false delicacy on both sides, but, alas! the way of the world.

"You have changed very little," he said presently.

She laughed again. "Your memory is poor. My hair was not always of this silvery hue, I assure you."

"Your hair is different, but I like it. It seems to suit your face." He watched to see if the rich color would rise in her cheeks as it did in the old days. "You haven't changed in the least," he added.

"Nor you," she retorted. "These candles are merciful to our crow's feet, but I can see that you haven't grown old. You have been happy, successful, satisfied!"

She paused, but he said nothing. "I heard that you had married," she continued. "Tell me about Mrs. Rodney. Where is she tonight?"

"There is no Mrs. Rodney."

She grew grave at once. "Oh, I am sorry! I—I had not heard of her death. You see, I have known so little about you."

"And that little is not the truth. There has never been a Mrs. Rodney. I have not married."

She wondered afterward what her face had shown. She glanced up suddenly and saw that Mrs. Leigh was watching her. It gave her courage to be flippant again.

"Is it possible! Dame Gossip carries strange tales. Not that she has told me much about you, for, as I said, I have lost sight of you completely; but I did hear that you were married, and even the name of the lady."

"Who was it?" he asked curiously.

"It was Miss Alice Farwell."

"My cousin's wife. They have been married a dozen years at least. He is Henry Philip Rodney, you know. People are always confusing us, but I should think you would have known that it wasn't I."

"Not at all. It was a most natural mistake for me to make." She willfully misinterpreted his meaning, which was perfectly clear to her. "I had quite forgotten that your names were so much alike."

She spoke very quietly. She wondered if he guessed that her heart was beating with a violence that frightened her. It seemed as though every one could have heard it had the din of conversation ceased for an instant.

"So we are both as we were fifteen years ago," he observed.

"Exactly! You crumble your bread as wastefully as you did then, and I—oh, I am just as I was, but a little more precise, a little more set in my ways. As one grows in spinsterhood one grows in precision."

"You never were precise, and you are far from it now."

"How uncomplimentary! I consider it a virtue."

They had reached the salad—or, to be more exact, the salad had reached them. She wondered if this dinner would ever come to an end. She longed for, yet dreaded, the final moment. It would be final in every sense of the word. Of course, they would never meet again. They must not—she could not endure it.

She glanced at the man on her other side. He was elderly and aristocratic, and was absorbed in his dinner. He never talked when he could eat, and it was only between the courses that he vouchsafed a word. He had been invited because of his wife, who was as animated as he was dull, and who entertained a great deal herself. Mrs. Leigh was punctilious about paying her social debts. This man was particularly fond of a good salad, and Frances saw that he would be unavailable for some minutes. Philip really ought to speak to his other neighbor. She leaned forward intending to draw her into their conversation, but the girl was talking to some one else.

"You can't do it," said Rodney. "You must talk to me or be silent, and if you are quiet I shall talk to you. You are completely at my mercy. I have something to say, and I am going to say it."

"I am at your mercy," she said; "but I trust to your generosity."

"A weak reed to lean upon. I have been silent for fifteen years. Now I am going to speak."

"Philip, please don't! This is not the place."

"It is the place! Anywhere is the place for speaking in which I happen to find you. Do you think I shall let the chance go? Or that I shall let you go?"

She looked about her desperately. Her elderly neighbor had finished his salad. Next to his food, old furniture was, she knew, his hobby, and she plunged with startling suddenness into the description of an ancient desk which she had discovered that very day in a shop. He was responsive until he found some reason for believing it to be a reproduction, and the "sweet" coming on just then, his interest flagged. Then in her other ear came Rodney's voice, quiet, determined, tender.

"Francie!"

She gave a little gasp; it was his old name for her.

"Francie, you may just as well make up your mind to listen to me. It has got to come sooner or later."

"Later, then! This is not the time. Mrs. Leigh is looking at you. You are too intense for a stranger whom I have met for the first time tonight. Be sensible, Philip! Ah, Miss Merion!"

Again she leaned forward. The girl beyond him was now disengaged. Frances congratulated herself; she had won a small victory.

"Before the coffee comes!" he murmured, and then became perfectly silent.

Miss Merion had already decided that the man from Bradford was either eccentric or stupid, and having important affairs of her own to attend to, she did not long bestow her attention upon him or Miss Fearing.

The dessert had gone, the coffee was coming, and he spoke again.

"Francie, I was a fool! A hot-tempered idiot!"

"Don't call yourself names," she laughed; "it isn't polite. I must put on a vivacious manner, Phil! Really, you will attract attention."

"I have loved you all these fifteen years."

"Very unwisely, then. I am not what I was. Has Time stood still?"

"Alas, no! But may we not hope that we have both developed for the wiser and the better under Time's sight? And may we not try now to atone for the folly and the headstrong temper of youth? We have wasted fifteen good years apart."

"They might not have been a success together."

"Francie! Please, dear, be serious."

"I am very serious—underneath. How does either one of us know what the other may be now? Fifteen years! It has been a century."

"That is precisely what I think myself. Ah, yes, coffee. I remember you always took yours with such an extravagant quantity of sugar."

"You remember that?"

"I remember everything. You always quirked your little finger in that absurd way when you held your cup."

"You ridiculous boy! You don't look forty."

This was irrelevant, but delightful.

The coffee was drunk in a profound silence, and now Mrs. Leigh was rising.

"Francie, is it yes or no?"

"It is—why, Phil, I can't say it here!" C. N. P.

AD WORTH $50,000,000 A WORD.

The old advertising man pointed to an advertisement, yellow with age, that was pasted in his scrapbook:

"Settlers Wanted—To take up land in the region of the Upper Lehigh River, on long credit, at $5 an acre. Pay for same in timber, beechnuts, work, shingles, maple sugar, fish, game, or any other product, natural or cultivated, of the forest or soil."

"That want 'ad,'" said the old man, sighing "appeared in a Philadelphia paper in 1815, and those who answered it found it worth to them $50,000,000 a word. Had my father answered it, as he thought of doing, I might be riding in my own touring car today.

"A certain Henry Drinker, who has a host of descendants in Philadelphia, bought in the early part of the century 25,000 acres of land for $30,000 on the Lehigh. It was forest land, and Drinker to make a fortune out of it. But no settlers came, and Drinker died disappointed.

"His son, a believer in advertising, put in this little ad. It worked. It brought settlers, and the settlers flourished, cutting timber, making maple sugar, fishing and gunning for the market, farming and so on.

"Then, all of a sudden, it was discovered that under those 25,000 acres that had been offered at $5 an acre, payable in beechnuts, valuable mines of coal and iron lay hid. Capital to work the mines poured in. The city of Scranton sprang up in a night. Many a man's $5 acre of land proved worth millions of dollars.

"But for that little want ad of 1815, the Pennsylvania coal fields might be still unknown. That want ad opened up the district. It brought to the earth's surface all that hidden store of coal and iron. It built a city. Therefore to estimate the ad's value at $50,000,000 a word is to be conservative."

A FUNNY FIDDLER.

What a smart little fellow a cricket must be!
For if what they tell us is true,
When he seems to be singing he's fiddling instead,
Which must be much harder to do.

But then if a cricket should happen to feel
Like dancing, how fine it would be!
For with two of his legs he could fiddle the tune
And dance with the others, you see!

—[Henrietta H. Eliot, in St. Nicholas.

CYNACISMS.

No inventor has yet found a way to make both ends meet.

Every bald head believes it was his active brain that did it.

Few men would fail if they worked with the zeal that a hen puts into her toil while making a secret five minutes' call in a neighbor's garden.

The House Beautiful—Its Flower Garden and Grounds.

LOVE OF FLOWERS.

AN INDICATION OF INTELLIGENCE AND REFINEMENT.

By Ernest Braunton.

HENRY WARD BEECHER declared that he always found house plants an infallible test in selecting acquaintances, neatness, cleanliness, and innumerable virtues being the usual accompaniments of a love of flowers. Then, what delightful subjects of gossip they furnish; and how many reputations have been spared when house plants were at hand, and their various merits, their growth, and means of culture to be discussed. How they grow into the affections, too, as we watch their green sheaths pierce the rich brown mould, and leaves and blossoms expanding into loveliness.

It is an unquestionable fact that the cultivation and care of a garden instills love of nature and has an uplifting and ennobling influence on mankind. Go where you will you meet with the best reception in every way at such places, where the greatest love is manifest for the beauties of nature. When the traveler comes upon a home where there is a roomy, well-planned, well-kept garden, he at once feels a desire to know the inmates personally, for he is certain to find there more or less generosity, intelligence and refinement.

Cultivated flowers are evidences of high civilization; they are a sort of floral thermometer, indicating in some degree the intelligence and refinement of the people; and their indications are as significant as are the evidences afforded by architecture, painting, poetry, or any of the sciences. The lessons of these gentle teachers are having an influence on the habits and manners of our people.

There is scarcely a home now but has its flowers.



MAMAN COCHET



ADMIRAL DEWEY.

They give a pleasant and cheerful aspect, and attract the grateful admiration of the passer-by. Their almost universal cultivation indicates a refined taste and higher intellectual attainments. Such evidences of improvements are full of promise for the future. The creation of beauty which wealth and taste have produced attracts the attention of those less fortunate and awakes in them the love of the beautiful, and leads them to attempt their reproduction on a cheaper and simpler scale. Let your grounds be simple and restful rather than strain for bold effects, and an air of quietness will pervade the whole, and whether it be a cottage or a mansion, it will be a home in the fullest sense of the word, a fact really noticed by the observant passer-by. A well known public man says: "We instinctively judge a man's personality by the outward aspect of his home."

The Easter Lily.

The amateur has but indifferent success with these pot plants, for each bulb has its own peculiar time for blooming, largely dependent on size and vigor. Lilies in the house must be watched for green fly, and if these appear, the plants must be fumigated with tobacco or dipped (or washed) in tobacco water. Bermuda lilies are also subject to a blight which is usually worse with us than in the East. The best treatment is by the use of Bordeaux mixture, and as in the case with everything, an ounce of prevention is worth a pound of cure. Spray or wash the foliage before the blight appears; the cost is trifling.

This lily originally came from Japan, and is a variety of a native quite common there. Though a few bulbs had arrived in the United States before that time, it was not until 1882 that a Philadelphia florist by the name of W. K. Harris recognized its commercial value, and it was launched under the trade name of Lilium Harrisii, by which it is known to gardeners and nurserymen in general. Its true, or scientific name is Lilium longiflorum, variety eximium, and for any purpose but forcing is generally considered inferior to the straight longiflorum, a native of China, Japan and Formosa. All these lilies multiply by offsets which are each year produced in considerable numbers.

Top Dressing Soils.

If a palm or other plant like it does not absolutely need repotting, or the operation cannot be attended to for the present, then the plant ought to be top-dressed. Top-dressing simply means to put on the top of the pot some earth well-enriched with some kind of fertilizer such as guano, granulated bone, or some commercial preparation. Well-rotted cow manure can be used pure, but a little soil mixed with it gives it body. It is necessary to be very cautious with guano; a spoonful in a quart of soil would be about enough, and then it is better to apply it on two different days rather than all at once.

Before applying this dressing, it is necessary to make room for it as much as possible by trying to remove the old soil on top of the ball, using a pointed stick to dislodge it, turning the pot on its side. If you have the hose you can turn a stream of water on it also to help the operation. The plant can be taken out of the pot also, and the stream turned on the ball to remove some of the soil. If the plant could be raised a little higher, say half an inch or more, that would give a chance for the dressing soil to get down all around and make a better job still. It is better to put only a part of the dressing on at first, and after some time add a little more.

Water the plant well, so that the soil can be carried down as much as possible. Whenever a plant gets pot-bound, that is, the roots fill the pot all around the ball, it should be top-dressed if it cannot be repotted. Scrape out at least a good inch of the top soil along with the roots, if there are any, then put on the rich dressing, leaving always a half inch of empty space for the water.

Dwarf Ageratums.

Princess Pauline is the aristocratic name of an equally aristocratic little ageratum, so different from the common old blue or white ageratums of the past. The old plants were large-growing and too straggly for small or neat borders, but Pauline belongs to another class. You need no longer confine yourself to the old blue and dirty white, for these neat little plants of today come in almost every shade of color. They are peculiarly adapted to California conditions, for they are very drought-resistant.

Plant Breeding.

There are two classes of plant breeders, both of which are doing good work of more or less value from the scientific and economic viewpoint, in the interest of advanced knowledge and our advancing civilization. The first of these is the breeder who works for the purpose of proving his theories, and who by a limited number of recorded crosses is able to place the simple analysis of his investigation in presentable form for educative purposes. The second, or the breeder for practical results, cannot do this without placing limitations upon his activity, which means his experience and success, as it is only the man who makes crosses who may hope to approach even the border of a field of limitless possibilities in results.



The Hipolito Window is the MODERN WINDOW, and is as necessary a part of modern building equipment as electric lights.

It's good business to install Hipolito Windows in old buildings—but it's the height of extravagance to put up a new building without this modern convenience.

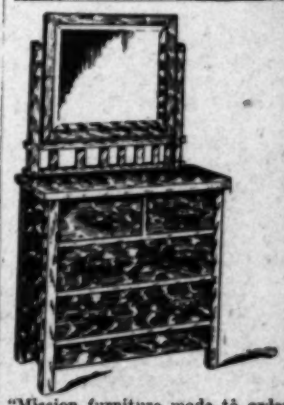
Buildings equipped with Hipolito Windows rent to far better advantage—because the windows are more convenient, more easily and safely cleaned, save time and expense, give better ventilation and are more healthful than the ordinary windows.

Hipolito Windows are in use today in the best office buildings and residences in Los Angeles.

Investigate before you build.

Illustrated booklet sent on request

HIPOLITO SCREEN & SASH CO.,
634-38 Maple Avenue.
Main 1806. Home 5196.



Beautiful Mission Dressers

Like cut. Made of Oregon pine, weathered finish, with bevel glass 18x24, will be sold this week only for

$12.50

Murray Mission Furniture Co.

"Mission furniture made to order." We make a specialty of bank and office fixtures.

622 So. Spring St. Home 3048.



The value of a piece of leather furniture is in the way it is made and the quality of the material used. Frame work is our specialty. We make new leather seats, chairs, cushions, etc., also upholster old ones. We carry a large stock of fine leathers, also tapestries, ask and other upholstery fabrics. Phone for our Mattresses renovated.

"WE DO IT RIGHT"

BRYANT UPHOLSTERED FURNITURE CO.,
Opposite Junction of Broadway
Phones, Home F5086, Broadway 4229 1036 S. Main St.

Germain's Bulbs

Our Bulb Catalogue for 1906-7, handsomely illustrated, together with descriptions and cultural directions, is now ready for free distribution. In short it describes the largest and most varied assortment of Dutch and other Bulbs on this coast. You are cordially invited to inspect the stock at our store, or we will mail you the catalogue on request. A postal will bring it to you.

Germain Seed Co.

326-30 S. Main St. Los Angeles, Cal.

PACIFIC LOKTILE COMPANY INC.

The up-to-date tile bath room, kitchen, vestibule, restaurants, hotels, hospitals, etc.

BEAUTIFUL, SANITARY ECONOMICAL FIREPROOF

Can be applied on wood or plaster, new or old walls. Will modernize that old bath room.

Information and estimates cheerfully furnished. Call and see us.

PACIFIC LOKTILE COMPANY

116 W. Seventh St.

The City B

IMPROVEMENT W

THE NEED OF TRAINED IN - IN OUTDOOR AR

THE giving of prizes as an incenti ment of home grounds, street pla dens, etc., appears to have be means and is growing more and mo improvement workers and organizat better than not offering prizes at all interested in the advancement of ar roundings are watching and hoping f better from the men and women wh themselves in improvement work.

It is greatly to be wished that such become the leaven from which a clea of outdoor art, as exemplified by the gardeners of the highest grade, shall standard of the leading landscape ga their standard. It is by a study of t statuary and buildings, that education brought about, and this rule is quite art that has to do with fitting every pi the purpose for which it was intende be expected to know good art in the tre without training for it any more than shall be appreciated by the untrained

The leading improvement organizati try came into existence for the di giving such training through their ann through the preparation and distribut containing suggestions, helpful hints a tions for the assistance of smaller soci viduals. The best way to secure all ing something really worth while in ou is to join one of the national organizati Outdoor artists of more than national r leading minds in these organizations, a directed in the interest of all who wish t much thought, time, energy and mone pended, it is certainly unfortunate that best standards should be the goal aime when it costs so little to learn what is attain, and membership insures enoug to set every improvement worker in t on the right track.

Embellishing School Grounds.

A correspondent notes the fact that li tion has been given to school grounds i nities, and wonders whether we are to ent beautiful private home grounds, p gardens, and neglecting the grounds "Are not our schools," he asks, "prov ing and cultivating the minds of child not here be given lessons in the pure, plant culture, which may contribute so happiness?" With our correspondent' are in hearty sympathy and gladly gi pertinent inquiry. We shall be glad to from friends of our schools everywher this subject from many standpoints, good results have been obtained. Tha room for improvement here no one can and his eyes to the common neglect of of California. The best way of institut that shall reform in this direction is d rule. It may be well for those inter novement to compare notes. Here and ut our country there must be many ins horticulture, which, if brought to light the school yards of the whole country. cases will be gladly received and given t

Park Managements.

Good men for park commissioners; rig of all applicants for office or employme appointments on the ground of charac only; civil service rules to govern prom tinction in service; strict accountability discipline throughout the department will managed parks.

Park Building.

The rapidly-growing sentiment of cre the congested population of this country and it may be truly said that its greates are still to come, and therefore belong The era of park making appears upon pogee of a city when culture and refinem tinted the narrow spheres of commercial rude make-up of a city has been mastere hired wealth demands pleasure and comf we find that the introduction of parks occ often injurious to the artistic layout of a which has to be overcome at an immense hops not always true that the motives pleasure grounds are of that true and be nter uppermost in the hearts of those d welfare of their less fortunate fellow-me contrary come from a selfish desire to b parkways as an incentive increasing the own land holdings. Whatever may b causes, however, the creation of parks by commended as the first step of munic dors and a prime necessity for improv and morality of those that have to pass these congested spots.

Tree Planting In New York.

The Board of Park Commissioners of M

Grounds.

HIPOLITO REVERSIBLE WINDOWS

Window is the MODERN WIN-
as necessary a part of modern
pment as electric lights.
usiness to install Hipolito Win-
buildings—but it's the height of
to put up a new building with-
ern convenience.
quipped with Hipolito Windows
tter advantage—because the win-
e convenient, more easily and
save time and expense, give
ion and are more healthful than
windows.
ndows are in use today in the
ildings and residences in Los

before you build.
uted booklet sent on request
O SCREEN & SASH CO.,
4-38 Maple Avenue.
Home 5190.

Beautiful Mission Dressers

Like cut. Made of Oregon pine, weathered finish, with bevel glass 20x24, will be sold this week only for

$12.50

Murray Mission Furniture Co.

ade to order." We make a specialty
xtures.
Spring St. Home 3045.

of leather furniture is in the way it is
y of the material used. Fine leather
ty. We make new leather cushions,
also upholster old ones.
k of fine leathers, also tapestries, fan-
istery fabrics. Phone for our prices.

E DO IT RIGHT"
OLSTERED FURNITURE CO.,
e Junction of Broadway,
Broadway 4229 1036 S. MAIN ST.

ain's Bulbs

ue for 1906-7, handsomely illustra-
descriptions and cultural direc-
ly for free distribution. As usual,
rgest and most varied assortment
r Bulbs on this coast. You can re-
nspect the stock at our store, or
the catalogue on request. A postal

ain Seed Co.
n St. Los Angeles, Cal.

The up-to-date tile for bath room, kitchen, vestibule, restaurants, hotels, hospitals, etc.

BEAUTIFUL,
SANITARY
ECONOMICAL
FIREPROOF

od or plaster, new or old walls. Will
th room.
timates cheerfully furnished. Call

OKTILE COMPANY
W. Seventh St.

The City Beautiful—Its Avenues, Streets, Parks and Lakes.

IMPROVEMENT WORK.

THE NEED OF TRAINED INTELLIGENCE IN OUTDOOR ART.

The giving of prizes as an incentive to the improvement of home grounds, street planting, school gardens, etc., appears to have become an efficient means and is growing more and more popular among improvement workers and organizations. This is far better than not offering prizes at all, but all who are interested in the advancement of art in outdoor surroundings are watching and hoping for something still better from the men and women who are interesting themselves in improvement work.

It is greatly to be wished that such organization shall receive the leaven from which a clearer understanding of outdoor art, as exemplified by the work of landscape gardeners of the highest grade, shall be diffused. The standard of the leading landscape gardeners should be their standard. It is by a study of the best paintings, statuary and buildings, that education in such things is brought about, and this rule is quite applicable to the art that has to do with fitting every piece of ground for the purpose for which it was intended. No one could be expected to know good art in the treatment of ground without training for it any more than the best paintings could be appreciated by the untrained mind and eye.

The leading improvement organizations of this country came into existence for the direct purpose of giving such training through their annual meetings, and through the preparation and distribution of literature containing suggestions, helpful hints and definite directions for the assistance of smaller societies and of individuals. The best way to secure all of this in producing something really worth while in outdoor adornment is to join one of the national organizations of this class. Outdoor artists of more than national reputation are the leading minds in these organizations, and they are consulted in the interest of all who wish to learn. Where so much thought, time, energy and money are to be expended, it is certainly unfortunate that anything but the best standards should be the goal aimed for. Especially when it costs so little to learn what is worth striving to obtain, and membership insures enough printed matter to put every improvement worker in the United States on the right track.

Neglecting School Grounds.

A correspondent notes the fact that little or no attention has been given to school grounds in many communities, and wonders whether we are to continue laying out beautiful private home grounds, public parks and gardens, and neglecting the grounds of our schools. "Are not our schools," he asks, "provided for educating and cultivating the minds of children? and should we not have given lessons in the pure, elevating art of horticulture, which may contribute so greatly to human happiness?" With our correspondent's suggestion we have hearty sympathy and gladly give space to his earnest inquiry. We shall be glad to have assistance from friends of our schools everywhere in presenting the subject from many standpoints, especially where good results have been obtained. That there is wide room for improvement here no one can deny, who has had his eyes to the common neglect of the school yards of California. The best way of instituting a movement for real reform in this direction is difficult to determine. It may be well for those interested in such a movement to compare notes. Here and there, throughout the country there must be many instances of school gardens, which, if brought to light, would benefit the school yards of the whole country. Reports on such work will be gladly received and given to the public.

Appointments.

Plea for park commissioners; rigid examination of applicants for office or employment under them; appointments on the ground of character and fitness under civil service rules to govern promotions and retention in service; strict accountability and rigid discipline throughout the department will result in well-managed parks.

Park Building.

The rapidly-growing sentiment of creating parks for the congested population of this country needs support. It may be truly said that its greatest achievements are still to come, and therefore belong to the future. The era of park making appears upon the historical stage of a city when culture and refinement have penetrated the narrow spheres of commercialism, when the money make-up of a city has been mastered and accumulated wealth demands pleasure and comfort. Therefore we find that the introduction of parks occurs at an epoch fraught with injurious to the artistic layout of a great city and which has to be overcome at an immense cost. It is perhaps not always true that the motives creating public pleasure grounds are of that true and benevolent character uppermost in the hearts of those desirous for the welfare of their less fortunate fellow-men, but on the contrary come from a selfish desire to build parks and boulevards as an incentive increasing the value of their real estate holdings. Whatever may be the original motive, however, the creation of parks by any city must be commended as the first step of municipal art out of chaos and a prime necessity for improving the health and morality of those that have to pass their lives in the congested spots.

Tree Planting in New York.

The Board of Park Commissioners of Manhattan have adopted the following code of ordinances relating to the planting and preservation of trees in New York City, rules which many municipalities in Southern California could with profit adopt and enforce:

1. No shade or ornamental tree or shrub shall be planted in any of the streets, avenues, or public thoroughfares of the city of New York, until such tree or shrub shall have been first inspected and approved by a duly appointed employé or expert of the department and a permit granted therefor.

2. No hole or excavation shall be prepared for planting any tree or shrub unless sufficient mold of satisfactory quality shall be used, and a duly-appointed employé or expert of the department shall report that the conditions such as the absence of poisonous gas and deleterious substances have been made satisfactory and a permit granted therefor.

3. No stem, branch, or leaf of any such tree or shrub shall be cut, broken, or otherwise disturbed without having been first examined by a duly-appointed expert or employé of the department, and a permit granted therefor.

4. No root of any such tree or shrub shall be disturbed or interfered with in any way by any individual or any officer or employé of a public or private corporation until the same shall have been examined and a permit issued therefor.

5. The surface of the ground within three feet of any tree or shrub growing on any street, avenue, or other public thoroughfare shall not be cultivated, fertilized, paved, or given any treatment whatever, except under permit granted after an inspection by a duly-appointed employé or expert of the department.

6. It shall not be lawful to attach any guy rope, cable or other contrivance to any tree or shrub or to use the same in connection with any banner, transparency, or any business purpose whatever, except under a permit from this department.

7. It shall not be lawful to cut, deface, mutilate, or in any way misuse any tree or shrub, nor shall any horse or other animal be permitted to stand in a manner or position where it may or shall cut, deface, or mutilate any tree or shrub.

8. The foregoing rules and regulations are also adopted and declared as ordinances. Any person violating the same shall be guilty of a misdemeanor, and shall on conviction thereof before a city magistrate be punished by a fine not exceeding $50 or in default of payment of such fine by imprisonment not exceeding thirty days.



THE OLDEST STREET TREES IN LOS ANGELES.

Useful Parks.

We have for so long considered a park as being a sort of a living picture and artistic production that we strive to make it such, and we do right in so striving, yet, first of all, even before the art, a park is made for use, and should be made usable, and to fit the needs of the community so they will use it. In this respect it is like the home. The first function of a home is to be usable, inhabitable, homelike, comfortable; we all know what we want our home to be, and high art is not the first thing we provide for it. Art is the crown of our home, and it should crown our parks, but art rests on the useful, and so in our parks there are lots of things that come before what is commonly known as artistic, the most common things may be the most beautiful, and the best art is in the simple effect, and that much that passes for art is not art at all, but superficial embellishment. True art in the home or park may be anything but costly.

A Valuable Shrub For California.

Too few plants of Plumbago are used, both in its blue and its white variety. It can be used as a shrub or trained over fences and buildings as a half-climber. After getting firmly established no water should be given it, for the less it is watered the more it will bloom. Many people make the mistake of watering it too much; it then runs to rank vegetative growth. If allowed to care for itself, it is a perfect shower of bloom.

Brass Beds



Hair Mattresses

We manufacture strictly for our retail trade. All mattresses guaranteed

DURABLE.

SANITARY. ODORLESS.

Quality the best. See us for Bedding. Prices the lowest.

MATTRESSES RENOVATED

Boston Bedding Co.

—TWO STORES—

544 South Broadway, Home Phone 5476
816 South Main Street. Home Phone 8941

WINSEL'S GARDEN CALENDAR

—OCTOBER—

FLOWER GARDEN—Plant bulbs of Watsonia, Freesia, Oxalis, Chinese Lily, Gladiolus, Cyclamen, Easter Lily, St. Joseph Lily, and Narcissus. Hyacinths and Tulips will be in soon. Sow the following seeds: Pansy, Stocks, Cosmos, Coreopsis, Centaurea, Salpiglossis and Sweet Peas. Stocks, Violet and Pansy plants now ready.

VEGETABLE AND FIELD SEEDS—Yorkshire Hero Peas, Ventura Wonder Wax Beans, Vetches for plowing under. We have a large stock at right prices. Plant Onion Sets, Rhubarb Roots, Cabbage, Cauliflower, Parsley and Celery Plants. We have some nice plants just the right size to transplant.

MAKE LAWNS—We make a specialty of first-class Clover and Fancy Kentucky Blue Grass Seeds. Our Lawn Fertilizer is now past the experimental stage, as we have sold it for a number of years around Los Angeles.

TREES AND PLANTS—At our Nursery, corner East Third and Crocker Streets.

OUR CATALOGUE—Containing directions how and when to plant, sent on request.

WE CARRY A FULL LINE OF POULTRY SUPPLIES.

CHAS. WINSEL, SEEDSMAN 251 So. Main St.
Home Phone 929. Los Angeles, Cal.

BOUGAINVILLEA LATERITIA.

We have a limited suply of BOUGAINVILEA LATERITIA in 2-inch pots which we offer at $1.50 each; also BOUGAINVILLEA BRAZILIENSIS in 2½ and 3-inch pots at 50c each.

THEODOSIA B. SHEPHERD CO.,
Ventura, California.

CRIMSON WINTER RHUBARB.

at a special price. Now is the time to plant rhubarb, before the rains. We have fine field-grown roots all above medium size and have not been replanted. To move quickly we will sell

25 Roots $2.00
100 Roots $3.25
1000 Roots $35.00

F. GILMAN TAYLOR SEED CO.,
GLENDORA, CAL.



STANDARD GRAND
Superior to all sewing machines.
Wholesale and retail agency.
WILLIAMSON PIANO CO.,
327 S. Spring St.
See our line of cheaper machines, drop heads, $20 and up.

PACIFIC TRANSFER, VAN AND STORAGE

We pack, ship and store your goods. We have the best storage in the city. Separate steel locker rooms, any size. We do a general moving and van business and give you the lowest rate on shipments of household goods east.

209 W. 2d St.

V. L. CARROLL. Phones—Home 129, Main 129.



FURS....

SEAL GARMENTS MADE TO ORDER

Old seal garments remodeled into latest styles and redyed. All kinds of furs repaired and stored.

D. BONOFF, Furrier.
212 S. Broadway. Home 3496.

GARMENT CUTTING, DESIGNING

And ladies tailoring practically taught.
1400 Rosenbleet's College, W. 7th.

Model-fitting Patterns Cut to Measure.

After Seven Years.

THE REHABILITATION OF CAPTAIN RICHARD CAIRNS.

From London Sunday Chronicle.

"IS that Acton?" roared Holt from his room, as I entered the outer office of "Ferris Holt & Co., Private Inquiry Agents."

"Yes, sir," I answered.

"Here. Shut the door. Why are you half an hour late?"

Holt was a little man with red-rimmed eyes and an undershot chin. His nickname among his employés was "ferret," a pun on his Christian name and very apt, for he had a peculiar way of thrusting his head forward and wagging it when excited.

"Overslept myself, sir. I'd been up the two previous nights watching Carshalton Mansions, and at work all day as well."

"Don't let it occur again. It's thanks to me you've a bed to sleep in. I picked you out of the gutter, didn't I?"

"And I've served you faithfully and to the best of my ability these last six months. Not all those you employ can say that truthfully."

Holt snapped his eyelids viciously. Two of his most trusted subordinates had been discovered taking bribes from the people they were watching; the fact had just come out in a police court and done the firm no good. The Ferret himself was a bully and a cad, but perfectly honest, and all the work he took was of a reputable character. But the "detectives" he employed were a very mixed lot, ex-Scotland Yard men, ex-lawyers' clerks, scallywags, and ex-gentlemen like myself.

"Bah, don't brag, I daresay you've got your price. Hold your tongue and listen. Clarkson wires he's sick. He was to be on duty at Lady Moorfield's in Grosvenor Square this afternoon. Give your work to Ranson and take his place. Ever heard of Lady Moorfield?"

"She's the widow of Lord Moorfield, the politician, who died last year," I answered. I might have added that she was my sister, but I kept that piece of information to myself.

"Her stepdaughter is marrying Lord Herbert Anstruther today. There will be a big reception after the wedding. Dress like a guest and report to Hardy at 2 o'clock; help him to watch the presents. And keep your eyes open. There have been several thefts at wedding receptions this season, but not one when we've been employed to guard them. Our reputation for watchfulness must be maintained. Damage it, and I'll fire you. Now get out."

I walked slowly back to my Bloomsbury attic, thinking of many things. It would not be the first time I had visited the homes of old friends and acquaintances in my new capacity of private detective, and, unrecognized, mingled with them. Seven years had changed me out of knowledge. I was only 35, but my hair was streaked with gray, by face lined, nothing was left of the debonnair Capt. Cairns but the voice, and that was easily disguised. I did not think Gertrude would know me. Pauline might, and she would be there if she were in England, unless the old friendship had been sundered.

Pauline! I had shut her out of my thoughts—or very nearly, but the knowledge that I might chance to hear of her or even see her that day brought back a flood of memories. In my portmanteau lay a photograph of us taken just after our engagement was announced. I drew it forth.

Seven years ago. She was a beautiful girl of 19 then. She would be beautiful still if death had spared her. And married, of course. But I! My lips twisted in an ironical smile as I surveyed myself in the dingy mirror, and looked from it to the photograph. Seven years had written fourteen on my face. Cowboy in Texas, lumberman in Canada, miner in Klondike, life had gone hard with me and branded me. Ah God, how I had paid for my folly!

The wedding party were lunching when I arrived, immaculately clad, and the big reception-room on the first floor where the presents were displayed was empty save for Hardy, dressed in the Moorfield livery.

"Hullo, you?" he said.

"Clarkson is ill," I explained.

"Ill? On the booze, I expect. Look here, Acton, we shall have to keep our eyes skinned. Over three hundred presents to watch and about a thousand of the smartest folk in London coming to look at 'em. The smarter and more exclusive the gathering the more thieves among 'em. That's my experience."

It was a very smart wedding. Royalty was gracing it, all fashionable London would be in this room presently. I remembered the bride as a long-legged girl with her hair down her back and a passion for marrons glacés. And she was Lady Anstruther today, and these her wedding presents.

As both the bride and bridegroom were enormously rich, the gifts were not only numerous, but expensive; nothing but the best could be good enough for this lucky young couple, and a small fortune had been spent over the presents. The jewelry especially was resplendent and costly. I walked round with Hardy looking at them and noting the most valuable, so as to facilitate keeping an eye on those most worthy of the attention of a—kleptomaniac.

We heard the noise below as the bride and bridegroom departed, and then the guests began to filter upstairs into the big drawing-room adjacent to that where the presents were displayed. Our room began to fill also, and a babble of gossip and laughter pervaded it, the presents were exclaimed over and freely commented upon. Meanwhile I watchfully strolled about, and no less assiduously did Hardy keep a keen eye on all that went on.

Among the early visitors was an immaculately-clad young man with a pale face and dark upturned mustache. He was escorting an elderly dowager, who seemed to take much pleasure in his society. They examined the presents with more or less interest, and I caught the man glancing about him furtively behind his companion's back in a way that roused my suspicions. I took advantage of their stopping to talk to another couple to waylay Hardy and draw him aside. He knew almost everybody.

"Who's the young man with the black mustache and military appearance? He ought to be watched, I think."

Hardy chuckled. "A boss shot, Acton. That's the Grand Duke Alexander, a cousin of the Czar's, staying at the embassy, and supposed to be studying English."

"Are you sure?" I asked in surprise. I had set him down as a wealthy parvenu.

"Certain."

At that moment three ladies entered together, Gertrude the first. She had grown stouter, but otherwise had altered little. One of her companions I recognized as her old school friend, Ethel Bonnerman, the other was Pauline.

She had changed, though I knew her in an instant. Her beauty had matured, the rosebud become a rose. She was more stately and rather graver of face; but as lovely as ever. With an effort I held down my emotion.

"Who's that lady with Lady Moorfield? I mean the one——"

"That's Lady Norrington she's talking to." He indicated Pauline.

Lady Norrington! She had married Fred Norrington. Ah, well, he was a good fellow in the days when I knew him. But was she happy? I doubted it; there was a sad look in those eyes, which, filled with happy laughter, had so often looked into mine. I turned away with a smothered sigh.

Pauline a peeress, and I a private detective, on seven and sixpence a day. So turned Fortune's wheel, and I resolutely set myself to watch the presents and forget her. But, against my will. I encountered her and Gertrude a few minutes later. My sister dealt me a shrewd look, and I quaked, remembering her memory for faces. Luckily, Pauline had turned, and was bending over a magnificent pearl necklace, a gift of the bridegroom to the bride.

"Pardon me," said my sister; "I cannot recall your name, Mr. ——"

"Acton, me lydy. I'm from Holt's."

My cockney twang quite deceived her.

"Oh, the second detective. I see; you're rather like some one I used to know—in face at least," and she glanced at Pauline, whose head was turned away. I slipped past.

There was little crush, the room was large, and most people walked through and out again. Pauline lingered, once I thought she was watching me, then decided I was mistaken, and, with an effort, kept my thoughts and eyes to my duty. The afternoon slowly sped. The Grand Duke had left a long time, and now came in again, and this time alone, and again his manner roused my suspicions. It was true Hardy said he was a Grand Duke, but Hardy, walking encyclopedia of the beau monde though he was, might be mistaken, and I shadowed the man unobtrusively.

A little later he stood before the pearl necklace Pauline was admiring, when Gertrude spoke to me. The jewels were perfect round "virgin" pearls, flawless, and matching perfectly, the neckless must have cost Anstruther several thousand pounds. Behind it stood a silver salver, a presentation from some group of tenants or dependents, and the Duke leaned forward as though to read the inscription engraved upon it. Then he glanced suddenly round, no one was looking at him, I screened myself behind two ladies. Again he examined the salver and passed on. I approached the jewel case whereon lay the necklace. It was empty.

I did not hesitate. I knew the necklace had been there a minute before, that no one but he had stood within reach of it. It must be in his possession. I touched his arm.

"You have just taken the pearl necklace, surrender it," I whispered.

He stared at me in haughty amazement.

"I am a private detective. I have been watching you."

"You accuse me? Cochon, you lie."

"Then I arrest you. Come quietly."

He saw I was not to be denied, and permitted me to take his arm and lead him toward the door in apparent amity. We passed through, jostling some people going in, and, as luck would have it, encountered Gertrude outside.

"Your Highness is not going yet," she began.

"I have arrested the Grand Duke, if he is one, which I doubt. He has taken the pearl necklace, the one which Lord Anstruther has given to Eva."

My slip of the tongue calling Lady Anstruther "Eva" passed quite unnoticed. Gertrude with astonished eyes interrogated my companion.

"It is true. This blockhead has arrested me," the foreign accent in the voice was noticeable.

"Dolt," she cried. "Are you mad, accusing a Grand Duke of stealing a necklace?"

"Far from it," I replied coolly. "I was sent here to guard the wedding presents, and I'm only doing my duty. Let us go in here," and I turned the handle of a door on my right. It led, I remembered, into a small sitting-room.

Gertrude hesitated; then her eyes alighting on an elderly gentleman approaching, brightened. "Ah, Colonel, I want you. Come in here."

It was Col. Trevor, the last man in the world I cared to meet, and I lost my composure for the moment. I thrust my prisoner into the room and let the two others follow. Then I looked toward my old chief; he stared at me.

"I've seen your face before. You've been in my regiment."

"No, the man's a private detective," explained Gertrude; "one of the two men hired from Holt's to guard the wedding presents, and he has the audacity to accuse the Grand Duke Alexander of stealing a necklace."

"The Grand Duke Alexander! Preposterous!" gasped the Colonel. "On behalf of my old friend, Lady Moorfield, I offer your Highness a thousand apologies for the insult put upon you."

"Pardon me, Colonel," I said drily, "an apology is premature at this juncture. I make a statement, and I'm going to substantiate it."

"And, I repeat, you lie, fellow," answered the man I accused.

"Will your Highness object to be searched?" I queried.

"Not in the least," was the unexpected reply. "I make but one stipulation."

"Name it."

"That the Colonel searches you first. That the necklace has disappeared there is no doubt, but it is, I think, more likely to be in your possession than mine."

"I am perfectly willing," I said, somewhat taken aback. I could not guess the reason of this manoeuvre unless it were to gain time.

"Don't leave the room, Lady Moorfield," continued the speaker, "the search will not require any disrobing. Ah! just as I thought!"

I stood thunderstruck. The Colonel had approached and bagun to search me, and, from the first pocket he touched, the upper one in my waistcoat, had drawn forth the necklace! The tables were turned with a vengeance.

"You put it there," I stammered, white to the lips. Too late, I remembered how the crowd at the door had jostled us; he must have taken that opportunity to rid himself of his booty.

"You d—— thief," roared the Colonel. "Lady Moorfield, I beg your pardon. Oh, you . . . " he gesticulated eloquently. There were only two men in the British army who had a finer flow of language than Col. Trevor, but Gertrude's presence tied his tongue.

With a calm smile the man who had outwitted us received the apologies of Gertrude and the Colonel, and assured them he did not hold them responsible for my misdeeds.

"We'll leave the rascal in here for the present," said the old soldier to my sister, "while one of your servants fetches a policeman." He tried the handle of a door opposite the one we had entered by. "Where does this lead to?"

"That's Pauline's room, but it's locked from the other side."

The Colonel satisfied himself it was so, examined the window, pronounced the room a safe prison, and, going out last, locked me in with the assurance a policeman would take charge of me very shortly.

Alone, baffled and humiliated, I sank into a chair. True, I had saved the necklace, and my character must be cleared in the end, but the thief had gained time to escape and much temporary discomfort was before me. Yet I told myself if I escaped recognition as Capt. Cairns nothing else mattered. Minutes passed slowly and my imprisonment remained undisturbed. Presently the mortification of my present position stung me and springing up, I paced the room like a caged animal seeking to escape. It was useless, both doors were locked, the window offered no prospect but suicide on the pavement beneath.

"Dick,' said a voice at my elbow as I leaned out, and I started at the once familiar voice; it had not changed. Pauline stood behind me.

"Pauline," I cried, "you know me?"

"I knew you at once."

She had entered from the other room; the door stood open. "Pauline, do you know the trouble I am in?" I began.

"Yes; I listened at the door. I heard everything."

"The fellow is an imposter. I know he stole the necklace. Let me escape through your room and go to the Russian embassy——"

"You need not trouble. I have sent my maid Ransom with a note to the Ambassador. He is sure to be here directly."

"God bless you, Pauline. We'll catch the knave yet, and unmask him before they come to arrest me. Outwitted by that rogue! But I'll have the last laugh."

But my joy that my rehabilitation was so near evaporated under Pauline's presence and her grave eyes. They brought back the past, and my own sank under them. I felt ashamed. "Why do you stare at me so?" I asked irritably.

"Oh, Dick," she cried, with a sob in her voice, "you're altered so. And your hair!"

"Semi-starvation in the Klondike turned me gray. You've not altered except that you're prettier. I hope you're happy."

"Oh," she said, unheeding, "why did you run away? I never believed you guilty. Your cruel letter nearly broke my heart."

"You didn't? Then your uncle lied to me, for he said me you did. And that decided me. No one believed in my innocence. Even Gertrude doubted. So I thought best to vanish. I meant to carve out a career in the new world and come back in ten years a millionaire. I came back in six to starve in the streets till I became a private detective."

"Oh, my poor darling." She was crying now and standing close by me. Her hair touched my cheek, but her pity only hurt me. She was another man's and I drew back.

"Don't cry, Pauline, I'm not worth it," I answered roughly.

Her wet blue eyes gleamed like stars. "Oh, forgive me, Dick, but I was powerless. I tried to come to you, but they locked me in. I wrote, they wouldn't let me send the letter. And I was only 18 then."

The pity of it. Silently, hungrily, we gazed at one another. In my heart was sick despair at the impossibility of it all, but in her eyes I read nothing but regret that she had failed me in the hour of my trouble.

She held out her hands like a child suing for forgiveness and asking to be kissed and consoled.

"I don't blame you, Pauline," I said gently. "As you say, you were only 18, and under the guardianship of your uncle and aunt. They jumped at the chance

break the engagement. I was a fool. A fool to run away. And I've paid

She advanced a step, and then p eyes. My attitude seemed to bewi then the key grated in the lock and

Two blue-clad constables came in who gasped at sight of Pauline. She tion.

"Col. Trevor, you're making a grea for the first time. The man calling Duke is an imposter. I've sent for prove it."

"God bless me, child, what do you "I know more than you. Ah! I h yes, it's the Ambassador."

Three more persons entered. Geru omer, now wearing a hang-dog expres held by an elderly gentleman, who, Russian Ambassador.

"Pauline, how did you get here? O wrong after all. This isn't the Grand his valets, a Swiss." Thus spoke G

"The Grand Duke has only accepte invitations he has received since hi London," explained the Ambassador taking advantage of the fact and of to him, has impersonated him. This ance in the character of his master, passed to me."

"Mrs. Felix Poulet's reception in P and the dance at Lady Harold Rising the other two?" I said to my former were jewel thefts at both."

The pseudo Duke shrugged his shou are, Mr. Detective," he said jauntily. den in my luggage and sure to be fou confessing. But I nearly beat you. away from here a minute earlier, I'd embassy, secured the jewelry and sli hiding place. I was caught on the fortune of war."

The constables took possession of t Ambassador exchanged a few words did not hear what was said, for the C in a corner, and was apologizing to m The prisoner was marched away, and tative went too, apparently apprehen sourceful rascal might yet escape; we

My sister addressed me with col were right and I wrong, detective, and For your special services in this matt a check."

"Oh, Gertrude, how blind you are," Dick."

"Dick!" She stared at me.

"Cairns!" roared the Colonel. "Go so it is. I knew I knew your face. T I held out my hand. "Capt. Cairns seven years ago when his brother off of cheating at cards, and he couldn' ence and ran away."

"But you were innocent," my old ch controllable excitement. "I learned th the first time. Byron died last week, envelope in his desk addressed to me. lawyers this morning. In it he confe sheer spite he bribed your man to put in your room that night. It clears positively."

He was wringing my hands as thoug of, while I, sick and giddy from emot absorbing the momentous news. I when the Colonel let me go, I stagge the table, and bent over it, burying hands.

Byron! I knew he hated me, but pected him. How the scene came back in my rooms, my extraordinary run of discovery of Chesterton's that the cards my cards—were marked packs, the kin en, and the accusation, my hot denial, with disdained many who would have I controlled my temper better, the off was to come, and how—deeming my to defend me, and Pauline faithless, I ruined my career in a fit of temper.

I raised my head. Pauline stood op had left us together. But my eyes wen her hands, which lay on the table. Th of rings. I sprang to my feet and hoarsely:

"Where is your wedding ring?"

"Dick! I am not married."

"You're married to Norrington," I in "He's married to Ethel Bonnerman. I suppose I ought to know." She was s Free! Pauline free. I had misunder he had misunderstood me. It matter stretched out my arms and my old love "Oh, you foolish Dick. That was w kiss me just now. Oh, Dick, I've waite this day. I knew it must come. Tha

WHAT'S IN A MAN?

"All the constituents of a 150-poun tained in 1200 eggs," said the chemist.

"There is enough gas in a man," he a gasometer of 3649 cubic feet. There to make four nails. There is enough f sixty-five candles and a large cake of enough phosphorus to make 8064 boxe

"Furthermore, that man who is agro pleased to know that there is enough l to fill a balloon and carry him up to

"The remaining constituents of a ma utilized, six cruets of salt, a bowl of su less of water."

Alexander! Preposterous!" gasped
behalf of my old friend, Lady Moor-
ghness a thousand apologies for the
"
el," I said drily, "an apology is pre-
ure. I make a statement, and I'm
it."
u lie, fellow," answered the man i
ess object to be searched?" I que-
" was the unexpected reply. "I
tion."

searches you first. That the neck-
there is no doubt, but it is, I think,
your possession than mine."
willing," I said, somewhat taken
guess the reason of this maneuver,
n time.
room, Lady Moorfield," continued
arch will not require any disrobing.
t!"
uck. The Colonel had approached
me, and, from the first pocket he
e in my waistcoat, had drawn forth
ables were turned with a vengeance.
" I stammered, white to the lips,
red how the crowd at the door had
have taken that opportunity to rid

roared the Colonel. "Lady Moor-
ion. Oh, you . . . " he gestic-
ere were only two men in the Bri-
finer flow of language than Col.
's presence tied his tongue.
e the man who had outwitted me
s of Gertrude and the Colonel, and
not hold them responsible for my

scal in here for the present," said
y sister, "while one of your serv-
man." He tried the handle of a
we had entered by. "Where does

oom, but it's locked from the other

d himself it was so, examined the
the room a safe prison, and, going
in with the assurance a policeman
me very shortly.
humiliated, I sank into a chair.
e necklace, and my character must
, but the thief had gained time to
porary discomfort was before me.
escaped recognition as Capt. Cairns,
d. Minutes passed slowly and my
ined undisturbed. Presently the
present position stung me and,
the room like a caged animal-sick
useless, both doors were locked;
o prospect but suicide on the pave-

e at my elbow as I leaned out, and
familiar voice; it had not changed
me.
"you know me?"
ce."
om the other room; the door stood
you know the trouble I am in?" I

the door. I heard everything."
mposter. I know he stole the neck-
through your room and go to the
"
ble. I have sent my maid in a tax
the Ambassador. He is sure to be

anline. We'll catch the knave yet,
ore they come to arrest me. Oh-
) But I'll have the last laugh."
y rehabilitation was so near evapo-
presence and her grave eyes. They
, and my own sank under them. I
do you stare at me so?" I asked

ed, with a sob in her voice, "you've
r hair!"
n the Klondike turned that gray.
except that you're prettier. I hope

eeding, "why did you run away? I
guilty. Your cruel letter nearly

your uncle lied to me, for he told
at decided me. No one believed in
Gertrude doubted. So I thought it
eant to carve out a career in the
back in ten years a millionaire. I
starve in the streets till I became a

ling." She was crying now and
n. Her hair touched my shoulder.
t me. She was another man's wife.

e, I'm not worth it," I answered

s gleamed like stars. "Oh, forgive
powerless. I tried to come to you,
in. I wrote, they wouldn't let me
I was only 18 then."
iently, hungrily, we gazed at one
t was sick despair at the irrevoca-
her eyes I read nothing but regret
e in the hour of my trouble.
nds like a child suing for forgive-
kissed and consoled.
Pauline," I said gently. "As you
8, and under the guardianship of
They jumped at the chance to

with the engagement. I was a fool to believe Mr. Kerr. A fool to run away. And I've paid for my folly."

She advanced a step, and then paused with puzzled eyes. My attitude seemed to bewilder her, but just as the key grated in the lock and the door opened.

Two blue-clad constables came in with the Colonel, and gasped at sight of Pauline. She cut short his question.

"Col. Trevor, you're making a great mistake, and not for the first time. The man calling himself the Grand Duke is an imposter. I've sent for the Ambassador to prove it."

"God bless me, child, what do you know about it?"

"I know more than you. Ah! I hear Gertrude, and, yes, it's the Ambassador."

Three more persons entered. Gertrude, my late prisoner, now wearing a hang-dog expression, his arm firmly held by an elderly gentleman, who, I guessed, was the Russian Ambassador.

"Pauline, how did you get here? Oh, Colonel, we were wrong after all. This isn't the Grand Duke. It's one of his valets, a Swiss." Thus spoke Gertrude, volubly.

"The Grand Duke has only accepted a very few of the invitations he has received since his recent arrival in London," explained the Ambassador, "and this rascal, taking advantage of the fact and of some resemblance in him, has impersonated him. This is his third appearance in the character of his master, so he has just confessed to me."

"Mrs. Felix Poulet's reception in Park Lane last week and the dance at Lady Harold Rising's on Monday were the other two?" I said to my former prisoner. "There were jewel thefts at both."

The pseudo Duke shrugged his shoulders. "Right you are, Mr. Detective," he said jauntily. "The stuff is hidden in my luggage and sure to be found, so I don't mind confessing. But I nearly beat you. If I could have got away from here a minute earlier, I'd have reached the subway, secured the jewelry and slipped off to a safe hiding place. I was caught on the doorstep. It's the fortune of war."

The constables took possession of the thief, while the Ambassador exchanged a few words with Pauline, but I did not hear what was said, for the Colonel had got me in a corner, and was apologizing to me in a loud voice. The prisoner was marched away, and Russia's representative went too, apparently apprehensive that the resourceful rascal might yet escape; we four remained.

My sister addressed me with cold courtesy. "You were right and I wrong, detective, and I must apologize. As to your special services in this matter I will send you a check."

"Oh, Gertrude, how blind you are," cried Pauline; "it's Dick."

"Dick!" She stared at me.

"Cairns!" roared the Colonel. "God bless my soul, so it is. I knew I knew your face. This is——"

I held out my hand. "Capt. Cairns is dead. He died seven years ago when his brother officers accused him of cheating at cards, and he couldn't prove his innocence and ran away."

"But you were innocent," my old chief shouted in unmistakable excitement. "I learned the truth today for the first time. Byron died last week, and left a sealed package in his desk addressed to me. I got it from the lawyers this morning. In it he confessed that out of sheer spite he bribed your man to put the marked cards in your room that night. It clears you. Clears you entirely."

I was wringing my hands as though unable to leave off while I, sick and giddy from emotion, stood, slowly realizing the momentous news. I grew faint, and, as the Colonel let me go, I staggered to a chair by the table, and bent over it, burying my face in my hands.

Then I knew he hated me, but I had never suspected him. How the scene came back, the card party at my rooms, my extraordinary run of luck, the sudden theory of Chesterton's that the cards we were using—packs—were marked packs, the kind used by sharpers—the accusation, my hot denial, my rage and fury, which alienated many who would have believed me had I controlled my temper better, the official inquiry that followed, and how—deeming my friends lukewarm when they failed me, and Pauline faithless, I had run away—ruined my career in a fit of temper.

I raised my head. Pauline stood opposite me. They had left us together. But my eyes went no higher than the hands, which lay on the table. They were destitute of rings. I sprang to my feet and pointed. I cried hoarsely:

"Where is your wedding ring?"

"Dick! I am not married."

"You're married to Norrington," I insisted dully.

"He's married to Ethel Bonnerman. I'm not married, though I ought to know." She was smiling now.

Poor Pauline free. I had misunderstood Hardy, or he had misunderstood me. It mattered not which. I stretched out my arms and my old love came to me.

"Oh, you foolish Dick. That was why you wouldn't let me just now. Oh, Dick, I've waited and waited for this day. I knew it must come. Thank God it has!"

C. D. LESLIE.

WHAT'S IN A MAN?

"All the constituents of a 150-pound man are contained in 1200 eggs," said the chemist.

"There is enough gas in a man," he went on, "to fill a gasometer of 3649 cubic feet. There is enough iron to make four nails. There is enough fat to make seventy-five candles and a large cake of soap. There is enough phosphorus to make 8064 boxes of matches.

"Furthermore, that man who is aeronautical will be pleased to know that there is enough hydrogen in him to fill a balloon and carry him up to the clouds.

"The remaining constituents of a man would yield, if refined, six cruets of salt, a bowl of sugar, and ten gallons of water."

The Bennett Family.

HAS ITS MEN OF SCIENCE AND OF LETTERS AND ITS STATESMEN.

By a Special Contributor.

A BENNETT may be quite as much a member of this well-known and widespread family if he elect to write himself down Bennet, or Bennette, or Benet, or Benett, or Bennitt, or Benit, or Beneat, or Benoit, or even Benight.

If the name is derived from Benedict or Benediscite the evolution is as follows: Benediste, Bendist, Bennett. Or the derivation may be from Benet, an order of priests. Benet is also the name of a town in France, and Benoit is a common Huguenot patronymic.

The Bennetts flourished in England in the reigns of Edwards II and III, and one seat of the family was Pitthouse, Wiltshire. In 1619, at Youghal, an Irish seaport, Lord Boyle repaired a chapel which had been founded by Richard Bennett and Ellis Barry, his wife, in whose memory he erected a monument. The church register goes back to 1100, presumably the year of its foundation.

There are those who say that records or traditions of the family extend back to Saxony and the year of grace 896, or thereabouts. He would be a courageous person who set out to try to prove the statement.

The family were prominent in the reign of Charles I of England, and Sir Henry Bennett was private secretary to Charles II.

The family has its men of science, authors, poets, mu-



sicians, theologians and statesmen. Sir William Sterndale Bennett was a musical composer of renown, and at his death received the highest honor England can confer upon her sons—a grave in Westminster Abbey.

It was one of the Bennett name and lineage, of the Scotch line, but living in America, who sent Stanley in search of Livingstone.

In 1630 there was the mercantile house of "Benet & Co." established in Boston.

Six years later William Adriaense, or Adrianesz, Bennet came from Holland, and bought land on Long Island. It is down in the records that he was a Huguenot, Jacques Benoit was another Huguenot, who with his wife Sarah and son Jean fled from Poitou, France, and found a refuge in South Carolina.

The son of Adriaense, first ancestor, was Adriaense or Arie (for short perhaps,) and he married Angenietje, daughter of Jan Tomasse Van Dyck of New York. In 1676 Adriaense was constable of New York, and deacon of the Reformed Church. He removed to New Jersey, where he bought a farm, and his son Abraham was one of the incorporators of New Brunswick when its first charter was granted, December 30, 1730, just two weeks before New York was incorporated as a city by George II. For its charter the citizens of New Brunswick rendered annually to Great Britain one sheaf of wheat.

For a study in names, we must look at the list of Adriaense and Angenietjes' children. There were Jan Adriaense, Tryntje Adriaense, Jacob Adriaense, Isaac Adriaense and Marie Adriaense, and possibly a few more Adriaenses.

It reminds us of the story of the fireman who said: "I like any color, provided it is red;" the Bennetts of this branch, said "any name is good enough, so it has grandfather's name tacked on to it."

The colonial Governor of Virginia, 1654, was Sir Richard Bennett, a "roundhead," who was appointed to act, with the English commissioners, in reconciling the colony to the administration of Cromwell. Gov. Bennett proved his metal upon many occasions, notably so when intercolonial hostilities raged.

A tradition which has traveled down the ages anent one Samuel Bennett of Essex, Mass., living about the middle of the seventeenth century, is to the effect that he was presented at court for being a "common sleeper in church," and fined 2s. 6d. On July 15, 1644, he was wide awake, for he buys "ye new water mill," a valuable property. Samuel may have been the son of Edward, who with wife and four children came from England, 1636, settling at Weymouth.

The family have always been a power in New England, occupying offices of trust and prominence. Capt. Jonathan, of Gloucester, was a marine trader, born 1721. He married Martha Parsons, and their son Nathaniel was the founder of the Maine branch. Middleboro, Beverly and Ipswich were other Massachusetts homes of the Bennetts. Stephen, of the last named town, was "published to Elizabeth Clark, December 21, 1746;" that is, the banns of marriage were read.

One of the founders of Manchester, Mass., and a selectman, was William, date about 1637. His two sons rejoiced in the names of Moses and Aaron; the latter had two wives. One might say that two, yes three, wives are a failing with the Bennetts, or one of their characteristics, shall we say?

Among the first settlers of Wyoming Valley were many Bennetts, or Benets, if you please, and when Wilkesbarre had but five white women, three were Bennetts. Ishmael Bennett of Connecticut, in 1770, removed to the Wyoming Valley, and was one of the ancestors of that line. Isaac Bennett of Preston, Conn., in 1765, bought a half share in the Susquehanna company, which entitled him to 500 acres of land. All the stories handed down about him prove that he was a patriot.

Affiliation with the Society of Colonial Wars may be claimed by descendants of Moses and Lieut. Bennett of King Philip's War, 1676.

The New York roster of soldiers in the Continental army of the Revolution includes the names of twenty-five Bennetts of near kinship to those who located in Wyoming Valley. There were among the number Lieut. Amos and Sergeant Ephraim, and in the rank and file Ezra, Jesse, Joseph, Isaiah, Jeremiah and Bildad.

An inextinguishable spirit of enterprise is one heritage of the Bennetts.

Physical characteristics of the Bennetts are medium stature, and complexions, eyes and hair, dark—an inheritance from French ancestors, so it is claimed. Family names are Peggy, Polly, Sally, Nelly—all of one family, and Ruby, Nabby, Tirza and Cynthia. There are marriage relations with the Lows, Dodges, Proctors, Fords, Richardsons Lewises and Peytons.

Dr. David Bennett was brave enough to take a third wife in the person of Rebecca Balles, sister of Sir William Phipps, of Boston. The doctor lived to be 100, which proves that he had the best of care, and while it is not every man who has the luck to get three wives, he is wise who improves any opportunities of the kind that happen along his way.

The arms reproduced was borne by Sir William Bennett of Scotland, who was created a baronet 1670. It is gules, on a chevron between three stars argent, a cross-pattee gules.

Crest, a hand issuing out of a cloud, holding forth a cross-pattee fitchee.

Motto—Benedictus qui Tollet Crucem—Blessed be he who bears the cross.

Other Bennett mottoes are Mihi Consulit Dens, and Serve the King.

The cross-pattee, or maltese cross, like all crosses, denotes a crusader ancestor. The chevron signifies protection; the hand is a pledge of faith, sincerity and justice. The star, or mullet, "denotes some high estate whereby men shine in virtue, learning and works of piety, like bright stars on earth."

ELEANOR LEXINGTON.

THE MIRRORS' SECRET.

"It is not enough to make true mirrors," the dealer said. "If that were all, ours would be indeed a simple business."

He was walking complacently over his huge shop, which bustled and hummed with a brisk fall trade.

"Dressmakers and milliners," he explained, "require mirrors of all sorts. They need, for example, a mirror that makes one look taller and thinner. When they dress a fat, short patron in one of their new hats or suits, they lead her to this mirror, and she is so surprised and pleased with the change for the better in her looks that, straight off, she buys.

"For masseurs I make a mirror that, like a retouched photograph, hides blemishes, wrinkles, scars. The masseur takes the wrinkled face of some rich old woman, steams it, thumps it, pinches it and smacks it for an hour, and then holds up to it the mirror that gives a blurred, blemish-hiding reflection. The woman thinks her wrinkles are gone, and is happy till she gets home to her own true mirror.

"Altogether I make some twenty varieties of false mirrors. Salesmen and saleswomen, in millinery and dressmaking establishments, can double and quadruple their business if they are quick and deft in their selection of the mirror that flatters each patron best."

IT SHOULD WORK BOTH WAYS.

Things were getting worse and worse at Haash House. The poor clerk was in despair. He worked hard, he needed sustaining food, and yet——

Monday, when he asked for apple pie, it was out.

There were duck and hash on the menu Tuesday. He ordered duck, but there was none. Out.

Wednesday he couldn't get any potatoes. They were out.

Thursday morning, coming down late, no steak. Out.

When he got his week's bill on Friday, the clerk did not, as usual, pay it in the landlady's office. He took it in to dinner with him.

And, before all the boarders, he handed the landlady the bill and $4.

"My week's board," he said.

"But," said she, "this is only $4 you have given me. Your board is $6, isn't it?"

"Yes," he explained calmly, "but four is all I've got. My money, you see, is out."

PLUCK.

"Pluck," said old Gobsa Golde, pompously, "pluck is the secret of success in business."

"And I'll give you $10,000," said L'Oignon, "if you'll teach me your method of plucking."

Monumental Church.

HISTORY, MYSTERY, AND ROMANCE CLUSTER ABOUT IT.

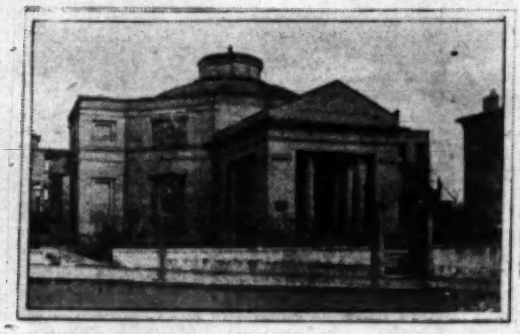
By a Special Contributor.

THE Monumental Church, at Richmond, Va., has not only a wonderful history, but there is a romance concerning one of its priests which will live forever in local history.

Writers of the future will undoubtedly weave a web of weird doubt concerning the identity of that priest, and the legend may ultimately form the foundation for myths, out of which unbridled fancy and poetic license may develop stanzas as peculiar or as wonderful as those which trickled from the pen of the gifted Edgar Allen Poe. One thing is certain, and that is that the picture of the Rev. Dr. Armstrong and the picture of John Wilkes Booth are so much alike that every observer will declare that they are not mere resemblances, nor likeness, but counterparts, representing one person.

The Monumental Church manifests many strange vagaries of construction. It stands in a quiet old churchyard, fronting on Broad street, upon the slope of a hill which was once the center and circumference of official and fashionable life in the capital city of the Old Dominion. The church itself is a part of the history of the city, and even the ground where it stands is held in reverence, because it constitutes part of a block of ground bought by Thomas Jefferson and by him dedicated to be the site of an institution of science and belles lettres, after the fashion of the French Academy.

There were many people in Richmond who shook their heads in doubt and deprecation when the Academy building was converted into a theater. They were not croakers without cause, for the theater was destroyed by fire a very few years later. The historic block was then divided, and the new Richmond Theater was erected upon one corner of it. This second theater followed the fate of the first. It was a short-lived enterprise which rapidly became famous because the greatest actors of that day and generation trod its stage; and the Richmond Theater was regarded as the cradle of dramatic art in America.



MONUMENTAL CHURCH.

On December 26, 1811, a performance was given in the Richmond Theater for the benefit of E. Placide, then one of the most popular actors on the American stage. This benefit was looked forward to as an event to be noteworthy in the social life of the Old Dominion. It was announced that the old English custom of presenting pantomimes at Yuletide would be followed by the rendition of a new play, entitled "Raymond and Agnes; or, the Bleeding Nun." It was further announced on the bills that it would be "the last performance of the season."

When the curtain went up, that evening, there was a grand throng in the Richmond Theater. The Governor of Virginia was there, with his official staff. There were old-time gentlemen from the prosperous plantations of the State; members of the bench and bar; family parties of husbands, wives, children, bevies of maidens, the most lovely of girls, and the most stately of matrons, silked, satined and bejeweled. There were successful tradesmen, merchants, seafaring men, and importers. In the rear section reserved for them, were seated the negroes and the "poor whites." The theater was filled with humanity; filled to overflowing. For that time and place, it was a great audience; the greatest that had ever assembled in any city of the South.

Gas and electricity were unknown, and the chandeliers of those days were made with lamps. At the beginning of the second act, a boy on the stage pulled up into the flies overhead a chandelier, one lamp in which was burning. One of the strips of painted canvas was ignited. That was the beginning of the awful ending of that gay evening.

When the little flame was first seen, there was a cry of "Fire!" and the people rushed for the single exit. One of the actors came forward and assured the people that there was no danger, and that the fire would be put out without delay or difficulty. There was a pause for a moment; but each moment the flames grew stronger. They crackled and roared. Wider and wider, larger and larger, the fiery serpent grew. It devoured the tinsel coverings of the ceiling of the stage. Screen after screen went away in puffs of flame, each adding heat to heat, and doom to disaster.

Within ten minutes—think of it!—within ten minutes the entire theater was a mass of fire. The tragedy was complete; and it was likewise speedy and overwhelming. The tongues of flame swept from the stage into the auditorium, rushing after the struggling and suffering people like animated demons from Inferno. It singed the hair of women and men, ignited their clothing, making the people themselves a part of the holocaust, their bodies burning while they yet lived, and shrieked for relief from their horrible imprisonment with the fiery monsters and the interminable legions of hellish flames.

It was all over in ten minutes, but in that brief time the Governor of Virginia, and many others of high rank and station, lost their lives, and the city was in mourning; yes, the whole State of Virginia was shadowed, and shrouded with woe. When intelligence of the disaster became general, the Congress adopted joint resolutions of condolence; memorial services were held throughout the length and breadth of the land; and the conflagration was regarded as a national disaster.

Early in the spring of 1812 it was suggested that a great memorial should be erected by public subscription, and Chief Justice John Marshall of the United States Supreme Court assumed charge of the movement. A building fund was raised. Then the remains of the lost were gathered together and placed in a vault beneath the center of the ruins; and around this tomb the people built the Monumental Church.

It has been said that there has been mystery and romance, as well as history of interest; and having viewed the wonderfully pathetic history and origin of the Monumental Church, let us look into the mystery of it, and the romance. Let us go into the vestry-room. There, in a dark corner, hangs a picture of John Wilkes Booth, clad in long clerical garments. The sexton says that it is a picture of Rev. John G. Armstrong, who was rector of the church from 1878 to 1884.

The photograph shows, in every line and curve, the broad, high forehead, the long, straight hair, the handsome chin and exquisite profile of the notorious assassin, John Wilkes Booth. The man is in the prime of life, standing beside a table, with serious mein. He is apparently a clergyman; but, that is the face of John Wilkes Booth. Every picture extant shows the semblance, and those yet living who saw Booth upon the stage, say that the photograph of the alleged Rev. John G. Armstrong is a perfect picture of John Wilkes Booth.

There is the mystery. But, there is romance also connected with the story, for nobody knows where the reverend gentleman came from. It was said that he had been ordained in Ireland. An investigation of his past did not produce satisfactory results. He came to Richmond a comparative stranger. Everybody wondered at the likeness of the man to John Wilkes Booth, and some accused him of being that man. Finally, the clergyman was accused of irregularities in his habits; and this started afresh the insinuations that he was not what he claimed to be. At last, in despair, he left the ministry, lived in private and died in obscurity. The doubt of his identity hung over him like a pall. On his deathbed, his last words were an earnest and tearful denial that he was John Wilkes Booth.

There were many men in Richmond who had heard Booth on the stage, who also heard Dr. Armstrong in the pulpit, who declared that two men could not be so much alike, in face, form, voice, gesture, everything—for the preacher was an orator of such dramatic manners that it would have been almost impossible for any man to have acquired them anywhere except upon the stage. Moreover, it was remarked, that he was slightly lame, as John Wilkes Booth undoubtedly would have been after having sustained a serious injury when he jumped from the box to the stage, on the night of the commission of his awful crime.

In 1865, and for a long time subsequently, there were grave doubts expressed by many people, as to whether or not Booth had really been killed; or, some one resembling him. Those doubts were expressed frequently in the public prints. When Rev. Dr. Armstrong appeared in Richmond, all of those rumors were revived. There was such a general dissemination of gossip and rumor that the preacher found himself to be in the center of a seething cauldron of mystery. When attempts were made to investigate his antecedents, he gave no assistance.

It is known that he had a daughter whom he trained in elocution. She went upon the stage after the death of her father. It was generally believed that whatever may have been the secret of his former life, he confided it to his child, for she said that she alone knew her father, and that she only could he trust.

The mysterious priest of the Monumental Church has gone to his grave, and there is no stone to mark his resting place. Just before he left the ministry he had two photographs taken; one for his daughter, and the other for the church. And there, in that dark corner hidden by the surrounding shadows; as his life was hidden by the shadows of a marvelous mystery; in the vestry-room of the Monumental Church, visitors gaze upon the features of John Wilkes Booth. Whoever he was, his was an unhappy life; his was a pathetic death.

SMITH D. FRY.

UNREASONABLE OBJECTIONS.

"If you marry him," said her papa, who was exhibiting symptoms of violent displeasure, "I shall not only have to support him, but I shall have to pay his debts, too."

But the pretty and petulent young thing who was hanging to his coat lapels was not moved by the argument.

"Now, papa," she said, "you know well enough that George has to live, just the same as other men. And as to his debts, I've heard you say hundreds of times that a man's debts ought to be paid.—[Tit-Bits.

FORCE OF HABIT.

Richly (seeing his son returning from school crying)—What's the matter, my boy?

Son—The teacher struck me, papa.

Richly (putting his hand in his pocket)—For how much?—[Translated for Tales from "Le Sourire."

A Goat Farm Discovered.

A FLYTIME STORY FROM THE WILDS OF NEVADA.

By a Special Contributor.

IT was gnat time all the way from Las Vegas to Caliente, and eighty of W. H. Crandall's Los Angeles mules were throwing their tails from north to south with grave insistence close by a shoo-fly of the Salt Lake Railroad at Kyle that evening we made our first stop-over in Nevada. The mules were busy at both ends, for their corral was loaded with fresh alfalfa, and it was supper time, although the sun had but just slid down behind the perpendicular of the purple and copper-stained west wall of the Meadowbrook Wash. A sulphuring "skinner" in the near-by tent was lustily demonstrating that the camp blacksmith come p. d. q. and shoo the flies that were tormenting him. The rambling rails of the shoo-fly were as irony to the scene and mocked the genius of engineers, since the now sluggish brook that idled along beside the temporary track had but recently run riot down the cañon, whisking away piles as if they were toothpicks and making far-reaching level subfloors of the grand embankments along which the Los Angeles Limited had whirled its proud way toward Chicago or the setting sun. A community of men and mules was laboriously doing over again what the Meadowbrook Wash had playfully undone in a mere moment of mischief.

We had heard about Kyle. It was well-known in the Stimson Block, where we were told that George West was Mayor of the metropolis and that Mike Leonard, formerly of Wherever-he-happened-to-be, had settled down to the humdrum that went with the office of director of public works. Yet, notwithstanding that the integrity of its two office holders was vouched for by Mr. Crandall himself, we had been rather skeptical about Kyle, because no available line drawing of the somewhat lumpy State of Nevada would reveal to us that Kyle was really on the map at all. But in the due course of much overdue time, due to wash-outs and shoo-flies, a conductor pulled a bell rope and in a moment we knew that the place had been already discovered by a sign painter of the Clark system, for there high up and haughty, confronting and yet overlooking us, was the magic word "Kyle."

"We are at the city gates," we said; "now how far is it to the City Hall?" What we really expected was to find the Mayor shooting craps with Harry Eagan, Bleeding McCarty and some of the rest of the Los Angeles experts who had been selected by competent judges to carry reforms into that suffering State and incidentally to restore the highway of the Salt Lake system. But as we ever did find of Kyle was on that sign post. The sixty or more inhabitants assured us in California English, which they spoke with striking vigor and a strong grading-camp accent, that they no sooner had a mouthful of mountain air than they lost all remembrance of city charters and recalls; and anyhow what was the use when every one of them was a political boss and none of the mules had a vote? Outside of cottontail quails, rattlesnakes and doves no one lived permanently in Kyle, and even these were not particularly prominent since both West and Leonard had gone, and in dint of laborious practice could nearly always bring down a dove if they were careful to aim at a cottontail, a quail and a rattler all at once. Moreover, the nearest winery was three miles south, and already had been sold dry to prospectors, while the nearest ranch was four miles north, and about all you could get there for love or money was a bale of alfalfa and a long-haired billy goat.

And this is how we came to get acquainted with the yet-to-be-made famous Angora goats of Elgin. For you must know that this is a story about goats, and the reader will kindly note that all that goes before the goats is a prelude intended to give an idea of the location in which the goats ruminate and have their being. Elgin is a real station on the Salt Lake Road, for there is a big iron water tank on stilts there and locomotives will get thirsty crossing the Nevada barrens. There are two houses and a tent there, but if you were to send a letter to one of the populace of Elgin you would direct it to Caliente, nineteen miles nearer the Utah line. Elgin has no postoffice. The Meadowbrook Wash, which is much narrower than the walls of it as hill, suddenly disappeared one day in May, just south of the Elgin water tank. A few hours later a tall, lean, shouldered, grizzled man put in an appearance and demanded to know what had become of it. The Wash had passed the tank in good order, but a little beyond it had sunk from view in the sand it had itself scattered in the washout of a few months previous.

"My fruit, my alfalfa and the goats!" Farmer Bradshaw expostulated, but no one could give him a clew to the present whereabouts of the Meadowbrook Wash, which for twenty years of unbroken friendship had irrigated his soil and watered his stock without failing an hour off. Crandall's Los Angeles outfit of mules and men had been encamped at Elgin before moving to the sign-board town of Kyle, but no one openly accused them of the larceny of the brook, although subsequently it was found to have returned to the surface and resumed its normal course a mile below the Bradshaw ranch and that much nearer the Crandall camp. It had simply cut the farmer out.

That thrifty gentleman speedily went to digging, and in the course of a few days he found the buried brook. As it could not be coaxed back to the surface, he had to make a new surface for it, and when we last saw him he had succeeded, after severe toil, in getting water in adequate quantities at the ranch. Meanwhile a flock

and Angora goats were scattered up
in search of fresh food and water.
on the highest crags and skipping
der to ledge and ledge to boulder
coyote and mountain lion would fear
A couple of years previous two
of Arizona with a band of several
quest of a better feeding ground
able to locate in the Territory. Some
pure-blooded Angoras, with hair a
necks, some had less Angora blood a
a few were the Navajo Indian goa
short-haired, hardy and mighty good
ners drove their stock down to the
and there learned about the Meado
the course of a month they had
ranch. A trade was soon struck, a
was turned loose on the then unfence
shaw's homesteaded acres. They w
used for commercial purposes that h
tion of Nevada, and they have been
the start.
Bradshaw and the men who own t
a better place could not be found.
in places is just wide enough to le
through without the cars rubbing
towering walls, it is, in several other
wide and with gentler slopes. The
never fails, albeit once it hid benea
cepting some of the best of the meals
are ever fed by their owners. Unlike
notorious goats of Harlem, which are
corpulence on a diet of tin cans and
vored with a concentrated extract
these Elgin goats eat nothing but S
other growing plants and grasses, the
guaranteed by the Department of Ag
lington. The Elgin goats will have n
and summer alike they forage for the
Last year the enterprising goat ma
able man he is—sent 40,000 pounds of
chusetts Mohair Company of Lowell
State, and some of it was worth $1 a
the hair not averaging enough in len
eastern customer, the product was
City.
The older goats are sheared twice
A carcass of mutton sells for $6 and
all the mining camps. For eating—or
eaten—the Navajo is the more profi
is being more extensively bred. It
the common muttony sense, but p
young are supposed to stand hardsh
the gentler Angoras. Kids of either
such.
Mayor West of Kyle, who, in the cal
and before he knew better, was a cor
that it was healthy for mules to have
so he bought a pair of the Angora k
faced things outside of human child
them in with the camp mules. On
them wistfully, and on the second da
came. She doubled up her hind quar
jackknife, a la Opper's infamous Mau
kids pillowed in a remote patch of h
it came back to camp with a leg dan
jury soon repaired, the kids ever after
ing place within easy reach of the c
where they added such cunning to the
ness that they could clear the table
a dish and pick up a baked potato
fifties in flight. They were the cause
ly among the skinners than the mo
Mr. Crandall owned, and the director
aware that unless the offenders we
dipped to the Old Man in Los Angele
treats them with bullets. But skinners
hard to get in that section of Nevada
causing a vacancy among them, the ge
withheld his erratic fire—and the kids
safe in any event so long as he wo
promise of aiming directly at them.
Outside of the goats and second t
goat man, was the goat dog. We migh
bred, for he surely must have been graf
At all events, he became an orphan bef
ripe. It happened that an old nanny
inconsolable because of the death of he
man, being wise to the eccentricities
head, took the puppy to the mournin
promptly adopted it and lavished all h
thus upon it. She nursed it through its
the goat man paid no further attent
later, having had goat dogs beforetime,
came a dog in stature, but remained a
fun. He became master of the herd.
ing with it day by day. Out of the co
every morning at the head of the long
he saw that all his subjects were roun
night. During the day, when the inh
dogdom forbade his eating Spanish da
other things that the bureau at Washi
for goats, he sat on a rock or a knol
the herd. Whether he would have joi
predatory coyote was never known, fo
once was tacitly accepted by the whol
a mandate to keep off—skidoo. It was
even the most venturesome kid to fa
meanest of all prowlers, which has ha
of being embalmed in the amber of
Twain's choicest sarcasm.
As for mountain lions, an enterpris
been known to provide her cubs with a
of kid at the expense of the Elgin goat
gentleman's losses from animals that p
tains have been really insignificant.
man is prosperous, his goats are well
cheerfully yielding their coats semi-

Farm Discovered.

STORY FROM THE WILDS OF NEVADA.

Special Contributor.

all the way from Las Vegas to Cal- of W. H. Crandall's Los Angeles ing their tails from north to south ce close by a shoo-fly of the Salt Kyle that evening we made our first a. The mules were busy at both l was loaded with fresh alfalfa, and although the sun had but just sliddependicular of the purple and copper- the Meadowbrook Wash. A suffer- near-by tent was lustily demanding cksmith come p. d. q. and shoo the enting him. The rambling rails of irony to the scene and mocked the since the now sluggish brook that he temporary track had but recently afion, whisking away piles as if they d making far-reaching level and embankments along which the Los whirled its proud way toward Chi- sun. A community of men and sly doing over again what the had playfully undone in a mere

ut Kyle. It was well-known in the re we were told that George West metropolis and that Mike Leonard, ever-he-happened-to-be, had settled am that went with the office of di- rks. Yet, notwithstanding that the office holders was vouched for by f, we had been rather skeptical no available line drawing of the ate of Nevada would reveal to us on the map at all. But in the due erdue time, due to wash-outs and or pulled a bell rope and in a mo- the place had been already disco- ter of the Clark system, for there y, confronting and yet overlooking ord "Kyle."

y gates," we said; "now how far is What we really expected was to find craps with Harry Eagan, Blackie of the rest of the Los Angeles em- selected by competent judges to hat suffering State and incidentally y of the Salt Lake system. But all Kyle was on that sign post. The tants assured us in California Eng- ke with striking vigor and a strong that they no sooner had a mouth- than they lost all remembrance of calls; and anyhow what was the of them was a political boss and ad a vote? Outside of cottontails, nd doves no one lived permanently these were not particularly perma- st and Leonard had gunk, and by actice could nearly always bring were careful to aim at a cottontail, r all at once. Moreover, the near- miles south, and already had been tors, while the nearest ranch was d about all you could get there for n bale of alfalfa and a long-haul

e came to get acquainted with the s Angora goats of Elgin. For you is a story about goats, and the ote that all that goes before the tended to give an idea of the localats ruminate and have their being n on the Salt Lake Road, for there ank on stilts there and locomotives ing the Nevada barrens. There are nt there, but if you were to send a opulace of Elgin you would address en miles nearer the Utah line, for ice. The Meadowbrook Wash, lay down the cañon, the floor of ower than the walls of it are high, one day in May, just south of the A few hours later a tall, broadman put in an appearance and de- t had become of it. The Wash had od order, but a little beyond it had e sand it had itself scattered in the nths previous.

Ma and the goats!" Farmer Brad- ut no one could give him a clew as abouts of the Meadowbrook Wash. years of unbroken friendship had watered his stock without taking ll's Los Angeles outfit of men and nped at Elgin before moving to the Kyle, but no one openly accused of the brook, although subsequently e returned to the surface and re- urse a mile below the Bradshaw nearer the Crandall camp. It had r out.

man speedily went to digging, and w days he found the buried brook, oaxed back to the surface, he had n for it, and when we last saw him ter severe toll, in getting water in t the ranch. Meanwhile a thou-

and Angora goats were scattered up and down the cañon in search of fresh food and water. We saw them poised on the highest crags and skipping care-free from boulder to ledge and ledge to boulder in places where the human and mountain lion would fear to tread.

A couple of years previous two men had started out of Arizona with a band of several hundred goats in front of a better feeding ground than they had been able to locate in the Territory. Some of the goats were pure-blooded Angoras, with hair a foot long at their backs, some had less Angora blood and shorter hair, and a few were the Navajo Indian goats, strong of limb, short-haired, hardy and mighty good mutton. The partners drove their stock down to the Muddy, in Nevada, and there learned about the Meadowbrook Wash. In the course of a month they had reached Bradshaw's ranch. A trade was soon struck, and the whole band was turned loose on the then unfenced portions of Bradshaw's homesteaded acres. They were the first goats used for commercial purposes that had struck that section of Nevada, and they have been money-makers from the start.

Bradshaw and the men who own the goats agree that a better place could not be found. Although the cañon at places is just wide enough to let Salt Lake trains through without the cars rubbing shoulders with the towering walls, it is, in several other places, generously wide and with gentler slopes. The water is good, and never fails, albeit once it hid beneath the sands. Except during some of the best of the meals, none of the goats are ever fed by their owners. Unlike the dissipated and rickety goats of Harlem, which are supposed to attain nourishment on a diet of tin cans and to give milk flavored with a concentrated extract of circus posters, these Elgin goats eat nothing but Spanish dagger and other growing plants and grasses, the purity of which is guaranteed by the Department of Agriculture at Washington. The Elgin goats will have none other. Winter and summer alike they forage for their living.

Last year the enterprising goat man—and a very likeable man he is—sent 40,000 pounds of hair to the Massachusetts Mohair Company of Lowell, in the old Bay State, and some of it was worth $1 a pound. This year the hair not averaging enough in length to suit the far eastern customer, the product was sold in Salt Lake City.

The older goats are sheared twice in a twelvemonth. A carcass of mutton sells for $6 and is in demand at some of the mining camps. For eating—or, rather, for being eaten—the Navajo is the more profitable, and now it is being more extensively bred. It is stronger (not in the common muttony sense, but physically) and the young are supposed to stand hardship better than do the gentler Angoras. Kids of either variety sell at $3 each.

Roger West of Kyle, who, in the callow days of youth and before he knew better, was a corral buck, believed that it was healthy for mules to have a goat with them, so he bought a pair of the Angora kids—the sweetest-faced things outside of human childhood—and turned them in with the camp mules. One old jenny eyed them wistfully, and on the second day her opportunity came. She doubled up her hind quarters like a closing jackknife, a la Opper's infamous Maud, and one of the kids followed in a remote patch of healthy sage brush. The other came back to camp with a leg dangling, and, the injury soon repaired, the kids ever after made their abiding place within easy reach of the camp cook's outfit, where they added such cunning to their native nimbleness that they could clear the table without upsetting it and pick up a baked potato or a mouthful of stew in flight. They were the cause of more profanity among the skinners than the most "ornery" mule Crandall owned, and the director of public works vowed that unless the offenders were boxed up and sent to the Old Man in Los Angeles, he would perforate them with bullets. But skinners were scarce, and hard to get in that section of Nevada, and for fear of causing a vacancy among them, the genial director had ceased his erratic fire—and the kids were reasonably safe in any event so long as he would adhere to his custom of aiming directly at them.

Next to the goats and second in interest to the kids was the goat dog. We might call him a hybrid, as he surely must have been grafted with a peach. A stray, he became an orphan before his eyes were open. It happened that an old nanny was conveniently available because of the death of her kid, so the goat man, being wise to the eccentricities of goat mothers, took the puppy to the mourning nanny, which promptly adopted it and lavished all her pent-up affection upon it. She nursed it through its puppyhood, and the goat man paid no further attention to it, for he knew having had goat dogs beforetime. The puppy became a dog in stature, but remained a goat in association. He became master of the herd, going and coming with it day by day. Out of the corral he marched every morning at the head of the long goat column, and saw that all his subjects were rounded up safely at night. During the day, when the inherited habits of youth forbade his eating Spanish dagger and all the other things that the bureau at Washington prescribed for goats, he sat on a rock or a knoll and overlooked the land. Whether he would have joined issue with a predatory coyote was never known, for his mere presence was tacitly accepted by the whole coyote tribe as a mandate to keep off—skidoo. It was a rare thing for even the most venturesome kid to fall victim to this enemy of all prowlers, which has had the distinction of being embalmed in the amber ointment of Mark Twain's choicest sarcasm.

As for mountain lions, an enterprising mother has been known to provide her cubs with an occasional dish of kid at the expense of the Elgin goat man. But that gentleman's losses from animals that prey in the mountains have been really insignificant. The Elgin goat man is prosperous, his goats are well fed and happy, cheerfully yielding their coats semi-annually to his profit and to supply the need of some Eastern upholsterer; the smallest kids rush, on unsteady legs, to meet him whenever he opens the corral gate; the goat dog knows him as his counsellor and friend, though he acknowledges no master but the exacting one of Duty. They are a happy and an increasing family.

CARLETON WEST.

The Chinaman's Mail.

SOME PUZZLES POSTOFFICE MEN HAVE TO SOLVE.

By a Special Contributor.

FEW people have an idea of the difficult work the officials and the employés of the Los Angeles postoffice daily grapple with in handing out and in forwarding the correspondence of our local Chinese colony. "Little China" in Los Angeles numbers about 4000. The Chinese send back to their families and "cousins," through the postoffice, about $35,000 a month. There are four carriers for the Chinese district, and they make three deliveries each day. Almost all the letters received are addressed in Chinese characters, and in the Cantonese language, which is the language used in commerce. Nearly all of our Celestial merchants are from the Canton district. A few of the Chinese who understand English also write that part of the address in English which shows its destination, and thus makes it easier for the postal employés. Other letters come from different provinces, and as nearly every one of the nineteen provinces is represented in "Little China," and each province has a different dialect, and some of them have several dialects, it is seen that when the mail from the Celestial kingdom is spread out before them the distributing clerks have a Chinese puzzle to unravel. The key to this puzzle is furnished by Postmaster Flint, who employs a Chinese interpreter, at his own expense. This interpreter understands the Cantonese commercial language, as it is written, also several dialects. Here he is confronted by a problem almost equal to some of those found in Euclid. The written language of a province is different from that of the spoken language, and, in many instances the Chinese who has only a surface learning combines the two. One of the troubles is the equivalent of Los Angeles, in Chinese characters. In writing "California," they express it as "Gold Hills." These are translated by the Chinese distributor. Notwithstanding these manifold difficulties there has not been a complaint of a lost letter within the past three or four years. The Chinese not being an alphabetical language, it is difficult to express in their characters the equivalent of some of our streets. The writer tries his free hand on Marchessault street, and the interpreter reduces it to English, or as near it as possible. When the carrier is more than usually puzzled he goes to the headquarters of the association which manages the affairs of Little China, where he finds a representative of each of the Seven Companies. Here the difficulty is unravelled, for all languages and dialects are spoken, and each member knows every one from his province, and where he may be found. The City Directory is also brought into play at the postoffice when the street and number are not given, just as in the case of the "Melican" who has less excuse for not giving full directions. The Chinese themselves aid the carriers in finding the one whom the carrier cannot track, such as a person of little consequence who has no street number, or perhaps does not live anywhere in particular. When a green Chinese arrives he is billeted upon the company which has control of those from his province. His name is there registered, and the merchants from that province also keep track of their countrymen. When a new store is opened, the carrier is so informed, and is requested to leave the letters for Wo Gun at a designated place.

Chinese are very particular about opening letters. Unless the person is certain that the letter is intended for him he will not open it. He especially desires to keep out of trouble with the "Melican" government.

A peculiarity noticed by the carriers is that they never have letters for Chinese women, though many of the merchants are married. Married women in the Celestial kingdom of the City of Angels are not permitted to receive letters. If a Chinese woman's mother or other female relative in China writes to her, the letter must be directed to the head of the household, the husband, and it is written to him, though intended for her; or, it is inclosed in an envelope directed to him. This puts the lid on flirting at long range. In like manner, no letters are forwarded to women in China. When Ah Sin writes to his first "dear wife," he indites it in the name of the oldest male in the family. Or, when he is on a pleasure trip to China, he writes to his wife in Los Angeles in the name of his eldest son, and the letter is directed to him, though it be a baby.

Under this custom, if there be no male child, the letter for the wife is written to the husband's mother, who hands over the letter to her daughter-in-law, without reading it, of course.

In forwarding letters, the postoffice has less work than in receiving them; but the trouble is quite sufficient. The translator marks "China" on the outgoing letters and the distributing clerks look at the top of the envelope, reads "China," and throws the letter in the oriental box. In like manner the destination is indicated on letters for the Celestial colonies tributary to Los Angeles.

The Chinese system of directing a letter is the reverse from ours. They write the last line of the address at the top, beginning on the right, and reading down in vertical parallel columns. Thus:

"North America.
California.
Los Angeles.
4444 Marchessault Street.
WUN LUNG."

Turn this inscription to the right and it reads downward vertically, as it appears on a Chinese letter.

The five lines of the address occupy about one-fourth of the length of the envelope, as the pen, or rather brush, makes a wide sweep. The interpreter reduces it to English in cross-plowed lines, something on the style of a young girl's love letter. Frequently, the address is divided—one part at each end of the envelope. The translator has his say in the middle of the envelope, which adds to its picturesqueness.

Chinese reason that this system is more convenient and that it is the proper way. The first thing that the distributor in China looks at is the top line showing to what country the letter is directed. It shows "North America." He look no further, and throws the letter in the North America box. When the letter arrives at any point in North America the distributor looks at the second line, California, and in like manner throws it in the California box. When the letter reaches San Francisco, the clerk reads "Los Angeles," and he also sends it on its way. The interpreter in this city looks at the street number and then at the name of Wun Lung. These are "Englished," and placed in the box of the carrier for that section of Chinatown. The carrier first looks at the number, and when he arrives calls for Wun Lung.

The postage on a letter of an ounce or less, from the principal sea ports in China, is one sen, which is equal to six and a half cents.

Black-bordered, or mourning letters, as we know them, are not received in the Chinese quarter. The Chinese emblem of mourning is white.

The Chinese receive a great many newspapers, each one subscribes for the principal yellow journal of his native province, and also of his particular town, or locality. Some of these come tied with strings, the address being written, or brushed, on the margin, which stumps even the interpreter. But, similar instances are common among the "Melicans." The Chinese, however, are fast learning American customs, and are improving in their system of addressing letters.

J. M. SCANLAND.

BALLOON LAW NEEDED.

Two women were talking over their tea in a woman's club.

"This balloon fad is all right," said the first. "I see that George Bernard Shaw, Pinero, the Goulds, Harry Lehr, all sorts of celebrities, make occasional ascensions. But at the same time——"

She made a gesture of repudiation and horror.

"At the same time," said the other woman, "it's a risky business, eh? Well, that is the truth. My husband went up in a balloon last week, and I haven't spoken to him since. What right had he to risk his life like that? He has nothing saved, and we live at a $7500 rate. Suppose anything had happened to him, what would then become of me, with nothing in the world but a $15,000 insurance?"

"In Vienna," said the first woman, "they have a law that is needed here. No married Viennese male is allowed to go up in a balloon without the formal consent, before witnesses, of his wife. That is as it should be. I am positive, if the ballooning craze continues, that some such law will be adopted in America."

"It should be," said the second woman, "and if it is, it will bar my husband out, rest assured."

THE DEMAND OF LABOR.

It was formerly the custom of a paper mill in Massachusetts to pay the workers semi-monthly; and, the operatives having found the practice somewhat inconvenient from their standpoint, it was decided to send a delegate to the head of the firm to state their grievance. An Irishman, rather well known for his sagacity and persuasive powers, was selected for the task. He duly waited on the "boss," who said: "Well, Michael, what can I do for you?"

"If ye plase, sor," said Mike, "I've been sint as a diligate by the workers to ask a favor of ye regardin' the paymint of our wages."

"What do they want?"

"Sor, it is the desire of mesilf an' of ivery other man in the establishmint that we resayve our semi-moathly pay every week."—[Lippincott's.

HIS MOST ACCURATE COUNTERFEIT.

The genial Mark Twain complains that he has a most surprising number of "doubles." Only the other day a gentleman wrote to him from Florida, saying that he had been taken so often for Mr. Clemens that he thought it a matter of duty to send his photograph to the real original.

The likeness, as shown by the picture, was certainly remarkable—so much so, indeed, that Mark sat down and wrote the following reply:

"My Dear Sir: I thank you very much for your letter and the photograph. In my opinion, you are certainly more like me than any other of my doubles. In fact, I am sure that if you stood before me in a mirrorless frame, I could shave by you."—[Lippincott's.

DAISIES AND WAR.

"There were no daisies in the South," said a Southerner, "till after the Civil War. Now we have daisies in profusion, and they are especially abundant in the regions visited by the Northern armies.

"Sherman's march to the sea can be traced in the summer by a broad white trail of daisies.

"How was the daisy seed brought South? Undoubtedly it came in the hay that was shipped from the North for the horses' fodder."

Good Short Stories.

BRIEF ANECDOTES GATHERED FROM VARIOUS SOURCES.

Compiled for The Times.

One on the Senate.

BART KENNEDY, the noted English novelist, told in New York a story about the Senate.

"I heard this story in Washington," said Mr. Kennedy, "and I have every reason to believe that it is true.

"A Senator hurried into the Senate chamber one morning early, and said to a page:

"'Young man, did you find a $10-bill on my desk last evening? I wrote a letter, intending to inclose the bill, but somehow I failed to do so, and left it behind on the blotter.'

"'Yes, Senator,' said the page, taking out his wallet, 'I did find that bill, and here it is. And it's a lucky thing for you, sir, that none of the other Senators happened in before I saw it.'"

* * *

Astronomy's Intricacies.

MISS DOROTHEA KLUMPKE, the famous astronomer, was talking about the difficulties and intricacies that astronomy presents to the lay mind.

"For instance," she said, smiling, "there is the well-known case of the meteorite that fell on a Vermont farm in 1896. It was a valuable meteorite, and the landlord at once stepped up and claimed it. 'All minerals and metals on the land belong to me,' he said. 'That's in the lease.'

"But the tenant demurred. 'This meteorite,' he said, 'wasn't on the farm, you must remember, when the lease was drawn up.'

"The landlord perceived the justice of that claim. He thought a moment. Then he said, decisively: 'I claim her as flying game.'

"But the tenant was ready for him. 'She's got neither wings nor feathers,' he said. 'Therefore, as ground game, she's mine.'

"They continued their argument, and in the heat of it a revenue officer, arriving with a truck, proceeded to put the meteorite aboard. 'I claim her for the government,' he said, 'as an article introduced into the country without payment of duty.'"

* * *

Fun for the Neighbors.

VIRGIL P. KLINE, the noted corporation lawyer of Cleveland, in an address upon "ambition" said:

"Ambition is an excellent thing. Without it the world would not progress. But there are worthy and unworthy ambitions, silly and wise, beneficent and maleficent ones. Then there are the peculiar, the distinctive ambitions, such as we see in childhood. Thus I once knew a little boy who had an ambition to be a letter carrier, and, finding in a cedar chest in the attic a great bundle of love letters that his mother had been preserving since the days of her courtship, he packed them in a leather school satchel and distributed them from house to house throughout the neighborhood."

* * *

The Mistaken Queen.

WRACKSHAW TODD, the English novelist, declared as a result of his recent American tour, that the English workingman was far better paid and far better treated than the American.

At a dinner given in his honor in New York, Mr. Todd was taken to task for that statement. But he defended it stoutly. He claimed that a dollar a day was better pay in England than a dollar and a half in America, for the reason that a dollar in his country would purchase nearly twice as much as in the United States.

"However," he said, "I may be mistaken. We are all liable to mistakes—even kings and queens. When I was working in the Manchester cotton millls, the Queen visited Manchester, and one thing she did was to go over a certain convent there. In every department she visited, the Sisters made profound curtsies. This annoyed the Queen, and she said reproachfully to her guide:

"'Ah, Mother, I thought I told you emphatically that I wished to be treated quite as an ordinary visitor. Why, then, is every one curtseying?'

"'Your wishes, madam, have been obeyed,' the mother replied. 'The reverence shown by the Sisters is not intended for you, their Queen, but for me, their superior.'"

* * *

Paying Politeness.

"POLITENESS," said Senator Gallinger, in the hope of stilling a rather acrimonious argument in Congress, "always pays." His flushed listeners looked up at him in inquiry, and he smiled and repeated:

"Politeness always pays. Two little girls I know were set before a plate containing two bunches of grapes—one a very large and tempting and perfect bunch, the other small and hard and green.

"The two little girls looked at the two bunches for a space in silence. Then the polite child said:

"'Is oo gweedy?'

"'No,' the other answered, 'I'se not a bit gweedy.'

"'Then,' said the first, 'oo choose.'"

* * *

A Rebuked Patient.

J. B. MARTIN of Tacoma owns a valuable mine in Alaska, the profits of which he has sworn to devote to the cause of total abstinence, even though these profits should reach $500,000 a year.

Talking the other day about total abstinence, Mr. Martin said:

"The drunkard is to my mind the most foolish man that exists in the world. He is the most foolish man, the most mistaken man. For, considers The drunkard sacrifices everything in the world for—what? An hour's vague gaiety, to be followed by some twenty-four hours of racking headache and intolerable illness.

"He is foolish and mistaken. He reminds me of a patient of Dr. George Chester's.

"Dr. Chester, at 2 o'clock of a bitter winter morning, drove four miles to a patient's house. On his arrival, the patient said:

"'Doctor, I ain't in any particular pain, but, somehow or other, I feel that death is nigh.'

"Dr. Chester examined the man, felt his pulse, listened to his heart. Then he said:

"'Have you made your will?'

"The man's face fell, and he turned pale.

"'Why, no, doctor. At my age—there seemed time enough yet—oh, Doc, it ain't true, is it, that——'

"'Who is your lawyer?' Dr. Chester interrupted.

"'Higginbotham.'

"'Then you had better send for him at once,' said Chester curtly. 'Who's your pastor?'

"'The Rev. Kellogg M. Brown,' the patient answered in a low, tremulous voice. 'But, Doctor, do you think——'

"'Send for him,' said Chester, 'post haste. Your mother, too, should be summoned, also your——'.

"The patient began to blubber softly.

"'Say, Doctor, do you think I'm going to die for sure?' he wailed.

"Dr. Chester, looking at him hard, replied:

"'No, I don't. There's nothing at all the matter with you. But I hate to be the only man you've made a fool of tonight.'"

* * *

Why Scotsmen Wear Kilts.

A. J. DREXEL brings from his Scottish estate a story of a Highlander.

"There was a well-known American writer," he said at a dinner, "who automobiled through Scotland, and at a hotel in the Highlands was treated with the greatest incivility.

"Accordingly he complained to the manager.

"'And I complain in particular,' he said, 'about my waiter in the dining-room. The inattention and insolence of this man are insupportable.'

"The manager sought out the waiter, a raw-boned, red-haired Highlander.

"'Dugald,' he said, 'the American visitor accuses you of inattention and insolence. What have you to say?'

"'Dugald snorted and hotly replied:

"'It's no' to be expeckit that a self-respectin' Scot could wait on him wi' civeelity. Wasna it he that said we took to the kilt because our feet were too large to get through trousers?'"

* * *

A Complicated Matter.

TOWNSEND BURDEN was talking in Newport about his recent autumnal experiment of oiling the Newport roads—an experiment that though it promised well, failed because it ruined so many delicate toilets.

"Oiling the roads of Newport," said Mr. Burden, "was more complicated matter than we thought. There were so many things to take into consideration—white silk stockings, lace petticoats, suede shoes—yes, decidedly it was a complicated matter.

"It reminds me, in its wealth of complication, of the man with the cross-eyed dog.

"This man said to a friend:

"'A wonderful dog, that of mine.'

"'Is he? He doesn't look up to much,' the friend replied.

"'Well, now, for a test,' said the owner, 'you just grab me by the throat and say "Whoo!"'

"The other did so, and the dog at once sprang up and bit a piece out of his master's hand.

"'How do you account for that?" asked the friend, with a hearty laugh.

"'Why, hang it,' said the owner, as he grabbed his hat and hurried off to be cauterized, 'I forgot that he was cross-eyed. I ought to have put my hand on your shoulder and yelled.'"

* * *

Not Honorable Enough.

LADY WALROND, the wife of Gen. Sir William Walrond, M. P., described at a dinner party in Boston the life of a maid of honor.

"One of my friends," she said, "was a maid of honor to Queen Victoria. She spent a part of each winter at San Remo, where I have a villa, and one January afternoon at the Sports Club, as we were taking tea under an orange tree, a gentleman said to her:

"'How interesting your life at court must be! And what a delightful diary you must be able to keep!'

"'No,' said the maid of honor, 'that is impossible. The Queen makes it a condition that we keep no diaries while at court.'

"'Ah,' said the gentleman, laughing, 'I think I should keep a very secret one, all the same.'

"'Then', said my friend, with a grave smile, 'I am afraid you would not be a maid of honor.'"

* * *

Minnie's Sincere Prayer.

THERE had been a dressmaker in the house, and Minnie had listened to long discussions about the very latest fashions. That night when she said her prayers, she added a new petition, uttered with unwonted fervency:

"And, dear Lord, please make us all very stylish."—[Everybody's Magazine.

* * *

Heard After Meeting.

"HOW is it, Br'er Williams," said an old deacon, "dat you preach fum de Bible today, w'en ever'body could see you wuz a-holdin' it upside down?"

"You mustn't inquire too close into de mysteries o' Providence," replied Brother Williams, "but dis much I'll tell you: No matter how you look at de Bible, it's de same thing all roun'!"—[Atlanta Constitution.

* * *

Yankee Doodle.

A CUNNING little two-year-old came to dinner the other day.

Seated in her high chair, she soon espied some macaroni. Oh! mudder, mudder, please give me some Yankee Doodle, she said.

Evidently "Yankee Doodle went to town—stuck a feather in his cap and called him Macaroni"—meant the same to her backwards.—[New York Sun.

* * *

Knew from Experience.

"I SAY," said a friend the other day, "you are an old hand at it. I have only just got married, and don't understand much about the business, but has a married man any rights left when he once assumes the hymeneal responsibilities?"

"Rights? Yes, lots! He 's a right to pay all the bills to——"

"Stop! I mean this. Let me give you an instance. Every box and drawer and portmanteau, and, in fact, every available receptacle of every description, is stuffed full of my wife's property, and when I want to put away a few cuffs and collars——"

"Hold hard! I know what you mean. Listen, young man. If your bedroom were 200 yards long, and lined from the floor to the ceiling with drawers, and you wanted a place to stow away a couple of collars, you couldn't find a nook that wasn't full of hairpins, bits of frizzes, pads, scent boxes, old gloves, powder puffs, rings and things. So just accept the inevitable. Wrap your personal property in an old newspaper or some brown paper, and hide the parcel under the bed."

The inquirer smiled loudly and ironically, and passed on, a wiser, if not a better man.—[Tit-Bits.

* * *

How the Vixen Was Named.

THE Vixen, like the Gloucester, was bought for the Spanish War. How she got her present name is a favorite navy story. Commander Alexander Sharp, now of the cruiser Chattanooga, was naval aid to Theodore Roosevelt, Assistant Secretary of the Navy, at the outbreak of the Spanish War, and he applied for the command of a vessel. He was then only a lieutenant, and was not entitled to a large ship. John D. Long, Secretary of the Navy, decided to assign him to command the Josephine.

"Mr. Secretary," said Sharp, "my wife's name is Josephine, and I wish you would change the name of the yacht I am to command."

"And what does Mrs. Sharp say?" asked Mr. Long.

"She said," answered Sharp, "that if you kept the name, it would be the only Josephine I ever commanded."

"Ah," said the Secretary of the Navy "I shall change the vessel's name to the Vixen." And the Vixen she became.

* * *

Misinterpreted.

THERE were two mightily surprised men at a Pennsylvania Railroad depot last Thursday when Gen. Funston and Capt. Mitchell, his aid and his cousin, alighted from the Chicago limited.

Instead of a carriage or "red devil" to take them to their hotel, the only vehicle in sight was the "hearse wagon" of a local undertaker.

By the tact of several army officers present it was the general the purpose of the wagon was diverted.

The story in a nutshell is this: Capt. Sidney Peyton, man, another of Gen. Funston's aids, had wired, overexplicitly, to the quartermaster's department. "Send wagons to meet horses and two humans." The department accepted the last words literally and sent over an undertaker to meet the very-much alive Funston and his gallant aid.—[Washington Post.

* * *

Buying a Bottle for Baby.

A NEW, inexperienced father, sent to purchase supplies for a baby, is apt to be handicapped in the open market. On the other hand, he may purchase unexpectedly terse and comprehensive.

"I want a milk bottle for a baby," began a man addressing a drug clerk.

"How large?" demanded the clerk.

"Fifteen pounds," replied the father proudly.

A drug clerk would hardly neglect this opportunity to emphasize his superiority over a customer in point of knowledge.

"The bottle you specify is very nearly a carboy," observed, facetiously. "You probably referred to the baby, whereas I referred to the capacity of the bottle."

"This bottle," explained the father, quickly, "is to be large enough to fill one baby or about a baby and a half."—[Unidentified.

* * *

A Story of a Thirsty Cat.

"PERHAPS you think the old water-in-the-milk joke has been worked to death, but I've heard a new variation of it," said a South Side man recently. "You know I have a small negro girl as a nurse for the children, and one of her duties is to tell stories to the kids just before bedtime. They always listen intently to what she says, and last night I decided to listen, too. This is what I heard:

"'An' de cat, she got thirsty, an' she got thirstier an' mo' thirsty, an' finally she went to a pan ob milk dat stood in de pantry to get a drink ob watah!'

"I told the story to our milkman this morning and he didn't laugh at all."—[Kansas City Times.

Our Island Fa

LAND ANIMALS INHAB CHANNEL ISLAN

By a Special Contri

I.—SNAKES.

PERHAPS it is no more strange and San Nicolas Islands are free of snakes than that snakes are co Catalina Island; yet there is no gre peculiar one it is, too) than to take cult trails over San Clemente amid cacti of three different species which sides the rough volcanic rocks in w feet are caught at every step; yet h heat of the day, or obscure the trail brush, you need give no thought to you have to pause and listen for its

At Catalina, after the first of April essential to your "future existence" t of a sound the rattle of the snake is a jump when hearing it, without pausing to look for it.

The rattlesnake is not "quarrelsome, rattle unless you are alarmingly ne rattles, it is a sign it is ready to p you have to do is instantly to change y you do not need to choose an exact s are always four points to the compas does not care which one you take—its an alarm bell, and tells you you must are not in the right place at the presen

Many people who do not see snakes not believe that there are any here; o is believing." There are doubtless "s "many;" for you may tramp and liv April to November, and will not come a dozen, and perhaps not half that ma

During those months it is very foo upon a rock without first striking bol upon it, or when resting near an un always wiser to "beat the bush" before

Rattlesnakes are easily roused in wa a narrow trail, toward dusk, by merel stock well in advance and tapping it you may be sure the way is kept clear

Thoreau was thought by many pe lucky, but those who knew him best sa sort of 'luck' which comes to the best p dians believed that Kit Carson held a c cause they never had been able to hit their arrows; but it is a fact that when cold and a camp fire was a luxury and al would be lounging beside it, Kit Carson got a coal for his pipe, and then went a last 'round his shoulders in the deep background; it was his caution alone singularly unharmed existence in th nent dangers and never-ceasing perils

It is well to kill a rattlesnake whenev the simple way of stoning them to death the modern style of the brave young m on one with the heel of his new trampin on one such occasion the snake bit thro and left its mark, although probably scorched by the boot itself, as the foot turned. This is one reason why even ten to be clad in heavy boots when going fort nor's stroll.

When the Santa Ana winds have pass and the cool fogs begin to drift along t lumber, the snakes crawl away under th warm old logs, and coil themselves up the coming of warm weather again. one—as large as a man's arm—will be days, occasionally, coiled and no more than a stone; but sooner or later accordi nature of the spring, they waken and b to five indeed; and ever after, even bewilder of blossoms, you must not fo snakes abroad!

Once, when gathering violets, a sudden about an involuntary leap from the s the leaper looked back, there was coil the last violet had been taken, a small more than a foot in length, with its little being rapidly drawn in and then thrust open mouth; an ordinary boulder cr thrown from above.

Again the tapping of the stock in ad along a narrow trail, was rewarded by loud and thrilling rattle, evidently from life. This rattle was repeated interrup fifteen minutes; finally it was deeme wound," and give up the trail, as most c snake thereon ensconced did not propo and yet he was willing to give you a what would happen if you persisted in Along a trail in the dark a large snak was stepped on by John Sullivan, some creature quickly recovered itself, recoil just in time to save the next tramp, w to his fate.

You will frequently come across snake down trails upon a rocky ledge which t arroyo below, where the warmth of the invites the snakes to sun themselves. hurry, you do not pause to recall that place for snakes! Perhaps at the very both your feet and the crumbling edge rather—whirr! the alarm of the rattler which would do credit to a gymnast land instant, upon the opposite side of the ar

Our Island Fauna.

Land Animals Inhabiting the Channel Islands.

By a Special Contributor.

I.—SNAKES.

PERHAPS it is no more strange that San Clemente and San Nicolas Islands are free from the presence of snakes than that snakes are common upon Santa Catalina Island; yet there is no greater relief (and a matter one it is, too) than to take the long and difficult trails over San Clemente amid the ever bristling cactus of three different species which beset the way; between the rough volcanic rocks in whose crevices the feet are caught at every step; yet however great the heat of the day, or obscure the trail even amid undergrowth, you need give no thought to the snake nor do you have to pause and listen for its rattle.

At Catalina, after the first of April, it is absolutely essential to your "future existence" to learn what sort of sound the rattle of the snake is and to be ready to jump when hearing it, without pausing so long as even to look for it.

The rattlesnake is not "quarrelsome," and it does not rattle unless you are alarmingly near, and when it rattles, it is a sign it is ready to protect itself. All you have to do is instantly to change your location, and you do not need to choose an exact site, because there are always four points to the compass, and the snake does not care which one you take—its rattle is merely a dinner bell, and tells you you must move on, for you are not in the right place at the present time.

Many people who do not see snakes upon Catalina do not believe that there are any here; of course "seeing is believing." There are doubtless "several," but not "many," for you may tramp and live outdoors from April to November, and will not come across more than a dozen, and perhaps not half that many.

During those months it is very foolish to sit down upon a rock without first striking boldly with a stick under it, or when resting near an undergrowth, it is always wiser to "beat the bush" before sitting down.

Rattlesnakes are easily roused in warm weather; on a narrow trail, toward dusk, by merely keeping your eyes well in advance and tapping it along the trail, you may be sure the way is kept clear for your feet.

Darwin was thought by many people to be very lucky; but those who knew him best said "he had that sort of 'luck' which comes to the best player." The Indians believed that Kit Carson held a charmed life because they never had been able to hit him with one of their arrows; but it is a fact that when the nights were cold and a camp fire was a luxury and all the other men would be lounging beside it, Kit Carson only came up to the coals for his pipe, and then went and drew a blanket around his shoulders in the deep shadows of the background; it was his caution alone which gave him his singularly unharmed existence in the midst of imminent dangers and never-ceasing perils.

It is well to kill a rattlesnake whenever you can, and the simple way of stoning them to death is better than the useless style of the brave young man who stamps upon it with the heel of his new tramping boot, because on such occasion the snake bit through the leather and left its mark, although probably the poison was neutralized by the boot itself, as the foot was not punctured. This is one reason why even tender feet should wear heavy boots when going forth upon a summer stroll.

When the Santa Ana winds have passed, in October, and the cool fogs begin to drift along the coast in November, the snakes crawl away under the rocks and beneath old logs, and coil themselves up to sleep until the coming of warm weather again. For even large specimens, as large as a man's arm—will be seen in winter only occasionally, coiled and no more to be roused than a log; but sooner or later according to the temperature of the spring, they waken and begin once more to be noticed; and ever after, even when amid the profusion of blossoms, you must not forget—there are snakes abroad!

One time gathering violets, a sudden rattle brought me to involuntary leap from the spot, and when the leaper looked back, there was coiled, just where the last violet had been taken, a small rattlesnake not more than a foot in length, with its little forked tongue rapidly drawn in and then thrust out again from its open mouth; an ordinary boulder crushed it easily, even from above.

Again the tapping of the stock in advance at dusk, on a narrow trail, was rewarded by an unusually loud and thrilling rattle, evidently from a bush at one side. This rattle was repeated interruptedly from ten to fifteen minutes; finally it was deemed wiser to "go around" and give up the trail, as most certainly the big rattler ensconced did not propose to go away, although he was willing to give you a fair warning of what would happen if you persisted in your course.

Along a trail in the dark a large snake lay coiled and was stepped on by John Sullivan, some years ago: the creature quickly recovered itself, recoiled and rattled just in time to save the next tramp, who was rushing by his fate.

One will frequently come across snakes when running along trails upon a rocky ledge which terminates in an abrupt fall below, where the warmth of the enclosed region seems to allow the snakes to sun themselves. If you are in a hurry, you do not pause to recall that this is a good time for snakes! Perhaps at the very last step, as both your feet and the crumbling edge roll down together—whirr! the alarm of the rattler goes, and a leap which would do credit to a gymnast lands you, the next instant, upon the opposite side of the arroyo, while you peer forth and see the creature slipping under the sheltering edge of a boulder and then coiling again, his forked tongue shooting, like flashes of black lightning, in and out of his extended jaws.

You may go near him, for he will not move unless you are within striking distance; you may even take a time exposure if you have your kodak, for only the forked tongue continues to work as if automatic. The tail quivers, with the rattle erect at the rear, and that portion of the body near the head is held upright from the coils and seems to support the head, whose poise is horizontal. Some snakes seem to hold their heads higher than others, just as probably some people are more "stuck up" than others. The eyes are tiny and black and glittering, and seem to be without expression. You feel they are fires of evil, which, volcano-like, may stir in their hidden deeps and erupt, engulfing you in an awful fate; but all this, you know, is purely prejudice.

The snake is afraid of you, just as you are afraid of it; and you are a giant which may tread it to death or at least an enemy, and it is driven to follow its instinct—self-preservation, which, indeed, we all do follow from birth to death. Sometimes, on a hot day, you will come across a snake lying fast asleep in the shadows from a dense undergrowth. This is the time and place to get a picture of a snake at rest, you think; and so you break the tender twigs which grow in the way, between your hands in a sort of silenced crush, and do not hear so much as a leaf fall which you have disturbed. You open the instrument, throw the shutter and set the time, and peer into the gloaming at the dark, beautifully-scaled creature—but do your eyes deceive you, or has the solid ground begun to sway and move in earthquake fashion once again—for the coiled form is surely not uncoiling, yet it seems to be sliding and slipping away into denser shadows as if it were itself but a deeper shade. At last the place where it lay is void of coils. You close your kodak and perhaps, without reluctance, go forth to brighter trails.

A camper's blankets should always be thrown open and shaken up just before he "turns in," because—well, it is wiser.

Yet there is such a thing as too great alertness because of snakes. It is not well to hear the rattle in every passing breeze. Capt. Remington, many years ago, one sunny morning, stood in the little "windbreak" of John Sullivan's cabin at the Isthmus, and with gun levelled, called out as John approached, "Look out! Wait a bit—I'm just going to shoot the rattler in under the bench there! Hear that now!" and as John Sullivan listened, he drew near and began to laugh, and put his hand fearlessly in under the bench and brought out a two-quart Mason jar in which the white bubbles of yeast were foaming, and escaping gas made a sound more or less like a "rattle."

In the "Big Corral" on the south coast, rattlesnakes are exceptionally common, and "once upon a time" even after the vaqueros had been all day long clearing the cacti and building a brush fence and setting up camp, the snakes still came along; it appeared impossible to get rid of them. It was evidently a favorite haunt; a warm and sheltered flat in which cacti thrives. One morning Capt. Whitley, rousing from his night's rest, found under his pillow a coiled rattlesnake! The tall and stately man was seen to tramp up and down the camp for a few minutes, pulling his mustache vigorously and shrugging his shoulders.

Perhaps the most peculiar place in which a rattlesnake was ever seen was upon the wet sand of a low tide, at the very edge of the waves. A friend, walking that way, thought, in the gloaming, it was a curious bird's nest cast up by the sea, and her hand, about to pick it up, was arrested by the cry of the little girl whose eyes were sharper: "It's a snake—a rattlesnake!" In the half light, the silvery scales on the dark skin of the snake produced a mottled effect, and the coiled form simulated bound twigs; but sure enough, the forked tongue was darting in and out the open jaws, and the ominous rattle waving on the uplifted tail; but the sound was lost in that of the sea.

The damp edges of the low tide are not a resort of the rattlesnake, however, and this one, without doubt, had just been driven thither in distraction; a driftwood fire was being built in the lee of a large boulder up on the shore, and the snake had evidently glided from there toward the sea, not having taken his bearings.

Thick tramping boots and leggings are the best preventives, because it is in sudden turns on the trail, where there is no opportunity to escape, that the real danger lies.

It is now very generally understood that all surgeons and those who are more or less exposed to the bite of the rattlesnake carry a reputed medicinal remedy to be administered at once by needle. A decoction of the leaves of the Grindelia is an old-fashioned remedy for rattlesnake poisoning commonly known as the "Gun Plant." Probably there is nothing better, when no remedy is at hand, than to cauterize with live coals and tie a bandage near the wound, so as to prevent the circulation of the poison through the entire system at once. The Indians who engage in the well-known snake dances are said to have a remedy which they make for themselves from the leaves of a mysterious plant; their secret is skillfully guarded from white men.

The rattlesnakes upon the island of Catalina are small compared with those upon the mainland. In the San Jacinto Mountains they are often six feet long, while three feet long is considered a large size for a snake on the island. The snakes do not seem to be able to rattle unless the tail is erect, and they do not strike unless coiled, under ordinary circumstances; although when pinned down under a rock in the middle they are then seen to strike out in all directions as far as they can reach. They never spring or jump, but throw their bodies from the tail to its full length when coiled, and when uncoiled, coil again at once. The poison is contained in a sac back of the fang, into the hollow tube of which it can be thrown at will.

The snakes are beautifully bediamonded in silvery-gray scales, and their rattles are the color and consistency of horn and are articulated and curiously flattened. Twelve or thirteen is a large number for a Catalina snake to possess. There is a little snake with a red ventral stripe which is harmless; it is about a foot long, but another little snake, bright red, was said by Capt. Whitley to be as deadly in its bite as an asp. He used often to see them, but no one ever hears of seeing one nowadays.

The question of how the snakes came here in the first place is an interesting one. Why is it not quite as peculiar for San Clemente Island to have no snakes as for Catalina to have them? Did they migrate? Were they brought hither in driftwood?

A gentleman once said he had the day before (all at once!) concluded how snakes came to be on the island. The Indians, of course, brought them here to use their poison for arrows. As this is sound reasoning, perhaps "it settles the case." Yet—alas! It leaves the poor Indians upon San Clemente to have to borrow poison from Catalina. It would then seem that Catalina had a monopoly of the snakes as well as of serpentine and soapstone pots to barter with its neighbors, besides a vein of flint from which arrowheads were made.

BLANCHE TRASK.

THE PRUFREDR'S DREM.

The prufredr dozd in his hard-bottumd char
  And dremd of the tym when hiz sol wud be fre
From the hyfnmad wurds that kozd him dispar,
  Whyl the lynotyp grindz them seslisli.

He dremd of a ras, publikspirited, grat,
  Huz politikoethiks wuz simpli sublym.
Thar xprezzidentz givn a fulonurd estat,
  And huz subwa salunz divorst whiski and krym.

He dremd uv the da when Rusojapan
  Would forget whutz betwen them, handjoined az tha shud be,
And al Frankoprushunz mak up tu a man,
  And the Indochynez forevr wud gud be.

The Angloamerikinz wur klosr tu her,
  The okhartd ilund that gav them thar burth,
And tho stil transatlantik, sum nerur tha wur
  And attatchd nuntheles to xbritish urth.

And the drem jogd along ovr thingz far and wyd,
  The oshunz wur bridgd and the kontinentz overrun
By Germanoangloamerikin pryd
  And the Japanochynez unekli mad wun.

The Hag pes tribunl had at last got tugethr,
  And the wardrumshushd, battlflagfurld idea obtand,
For the wurld federashun, manuarliment tethr
  Had tyd up the wordogz whar pes had long rand.

Yas, the prufredr dozd in hiz hard-bottumd char
  And dremd of a hyfnles stat sublym,
When lo! he upstartd and found himself whar
  The hyfn-fend-cru stil wurk ovrtym!

—[James Armstrong.

IN PEACE SECURE.

I will build me a cot on the mountainside,
  Away from the toiling town,
Where the sunbeams lure, and the air is pure,
  And the winds come sweeping down;
Where the much-loved birds in their leaf-roofed halls
  Will herald my mornings in;
And my days shall be and my nights shall be
  As a world that has no sin;
Where this life's fierce cares and its wild unrest
  Cannot reach my sun-garbed day;
And the whole of my time shall be the rhyme
  And the theme of an artless lay.

I will poise me a cot on the mountain's brow,
  Where the eagle whirls his flight,
Above the vale, with its gentling tale
  Of a life that is lived for right;
Where the joys of sublimity linger around,
  Giving rest to the overcrushed soul—
As the drooping lark sings, on its low-lying wings
  Ere it runs to its coveted goal;
Where the heat of ambition, the glitter of shows,
  The falsehood of friendship or love,
There forever must cease to ruffle my peace,
  Or darken my pathway above.

—[J. E. Patterson, in Westminster Gazette.

THE CREATION OF MAN.

Every intelligent man is a marvel to himself. The centuries past have been spent in trying to answer the question, "What is man?" I really know little of myself, and know less of you.—[Rev. Warren F. Day, D. D., in an address on "The Creation of Man," at Pasadena.

Yon purple hills that pale and glow,
The ever-restless ebb and flow
Of tides that beat the arching shore
And croon sweet music evermore.
The lily lifting up and up
On graceful stem its snowy cup,
The wonders of the stars that keep
Their faithful vigils while we sleep,
The world with all its smiles and tears,
The import of the untried years
Were printed pages on my shelf
Did I but comprehend myself.

CHARLES L. FRASER.

Practical Poultry Culture in the Southwest.

DEVOTED TO THE INTERESTS OF STANDARD-BRED POULTRY AND THE PEOPLE WHO GROW IT.

TAKE TIME BY FORELOCK.

PRECAUTIONARY MEASURES BEFORE WINTER SETS IN.

By Henry W. Kruckeberg.

NOTE.—Short articles of a practical nature are cordially solicited from breeders and fanciers, relating their experiences with poultry, giving their successes as well as failures. The writer will be glad, in so far as lies in his power, to answer inquiries of public interest bearing on any phase of an enlightened poultry culture, such as feeding and management, disease and its prevention, market conditions, fancy points, etc. The co-operation of utility breeders and fanciers is cordially solicited, to the end that the best thought and practice in an enlightened poultry culture may find a healthy expression in these columns.

IT will soon be cooler, and the newly-feathered wings will become ambitious. Soon it will be judicious to watch the fowls go to bed, and see that none roost in trees. If any resist your precautions, and insist upon roosting in the trees, their wings must be cut. One gets hints of the wild and of freedom at seeing beautiful birds roosting in trees, and during the summer may indulge them, but as the rainy season approaches, a fancier's birds must be made to like captive conditions. Clipping the wings adapts them to the conditions. The show birds must be put into a pen by themselves, and where there are no trees, or be carried to the house roost each night and confined. Their wings must not be clipped, of course. When all the day is rainy, hens will voluntarily roost in the house, but if a rain comes on after they have taken flight into a tree, and it is dark, they will sit and take the rain all night. Many a fowl has not minded a night out in the rain, but many have taken the death potion. If one part of the body is not well covered, the rain will get into the skin and course all around, as it will do on a roof where a small leak exists in the shingles. One does not know his fowls with the new feathers perhaps, and to avoid all risk ing her firmly with the left arm, with the left hand spread the wing out flat and cut carefully with the right hand and a pair of sharp shears, every other feather of the wing, being careful not to cut them too short, but short enough to prevent them from making a flight wing. A little experience will tell one the best length. When the wings are folded the cut feathers will not show. There are a few birds who will fly with these feathers off; with such cut-off a few more feathers in each wing, so the wing cannot ride the air at all. This latter kind of bird is extremely interesting; generally lay eggs with equal persistence, defy skunks and dogs and cats in the rearing of young, and moult with decision, being in business nearly the entire year.

A New Bug on the Hen.

Mrs. Dr. Reed of Covina writes to this department as follows describing a couple of injurious insects on poultry which are new to the writer. Possibly some of our readers can throw some light on these new bugs infesting the American business hen. If so, we would be pleased to hear from them:

"The past week I have noticed on a neighbor's chickens two distinct varieties of parasites entirely new to me, which gather on the fowl in colonies and cling to the flesh with a tenacity making it almost impossible to pull them off. One resembles a tick about the size of a pinhead which fastens itself to the body in great clusters, which burrow into the flesh and sap the vitality of the bird. The usual precautionary measures have been observed, viz., to cleanse the chicken-houses, spade up the yards, to apply the ordinary lice remedies, nevertheless the affected fowls grew weaker and finally three of the birds died. After cleaning one of the houses and spading up the yard a number of incubator-hatched chicks were placed therein, which after three days were also found to be infested with these ticks. Investigation revealed the fact that about a year previous to this time a former resident in the place bought some chickens from a peddler all of which died from the ravages of these ticks. The house has since been burned and the ground fired over. Now will you tell me what sort of a bug this is, and how we are to get rid of it?

"The other pest is a very small flea which attacks the neck, and encircles the eye for from a half to three-quarters of an inch, making a great brown circle. It is difficult to remove or scrape them off with the dull edge of a knife. They burrow into the flesh in such numbers that it is impossible to place even a pin between the mass without sticking into them. They do not seem to be fatal to the fowl, but goodness knows they are bad enough in spite of that fact. Will you kindly tell me what they are, and what I can use to get rid of them on my birds?"

This is "up to us" good and pretty. We confess that we do not know the bugs, though having heard of similar cases from one or two other breeders. Can any of our readers give us any light on this vexed question as well as on the life history and habits of the pestiferous bugs? If so, will they kindly furnish The Times readers the desired information?

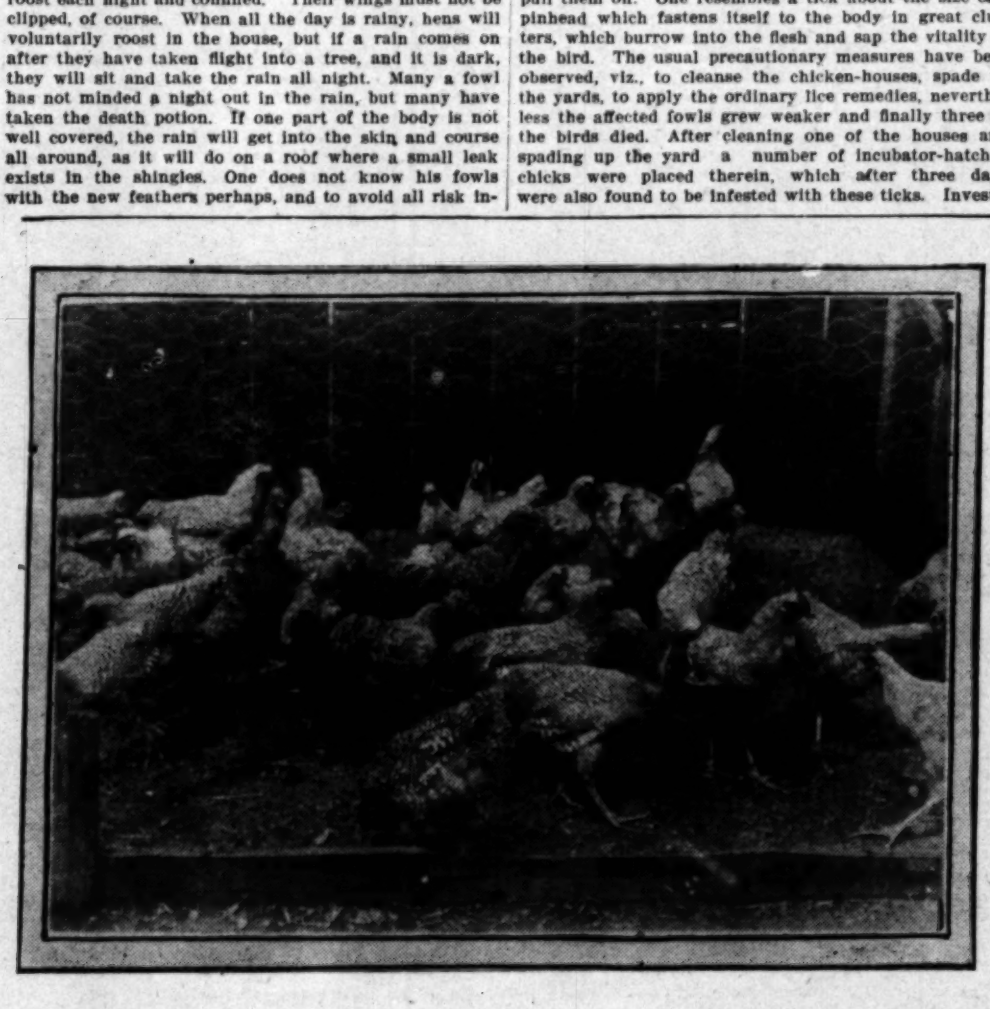
Learn to Know Your Birds.

In this age of low-priced class literature treating on almost every phase of an enlightened poultry culture, there is every reason why breeders should know their stock, and no reason whatsoever why they should not. Especially is this true if catering to the market for pure-blooded stock or for honors in the competitive classes in the showroom. The late edition of the American Standard of Perfection is so complete in its descriptions of the defects of fowl subject to ... discounts, and also all the disqualifying ... no breeder can go wrong in judging the values ... stock, provided he will study his standard with ... telligence at all. The price of the book is $1.50, ... to be had at any of the poultry-supply houses.

To none does this advice appeal more strongly ... to the breeder or fancier who contemplates entering ... showroom, as it will readily show him the ... tions possessed by the poorer specimens in his ... and also those which are liable to discount on ... of some one or more imperfections in the several ... tions of the bird. A good way to learn along ... intelligent lines is to score the birds, a thing which ... be done with a little practice with a copy of the ... ard in hand. The description of each breed or ... preceded by what is termed a scale of points, and ... under the specific description of each breed is given ... particular disqualifications and discounts applying ... If breeders will but study their birds they will be ... prised how soon the eye and mind will grasp the ... points of a good bird. Try it.

Six Judges to Place Awards Next January.

Breeders and fanciers will be gratified to learn ... the Los Angeles County Poultry Association has ... singularly fortunate in securing a bevy of judges ... lated to call out one of the largest exhibits ever ... bled under one roof in Southern California. The ... indeeed a good one, and includes some of the best ... in the West. First, there is W. W. Browning of ... Utah, a recognized expert in the Asiatic classes; ... ing we have Henry Berrar, who has been a prime ... ite with the northern breeders—indeed, occupying ... sition much like that of the veteran S. Tyler of ... dena in the Southwest. Robert J. Venn of ... knows the Leghorns and Minorcas like a book, ... L. Hogue and Frank H. Thomas are recognized ... thorities in the American class. This is the most ... line, as all the judges are capable of handling ... any division of a well-regulated poultry show. ... matter of selecting the classes that each shall ...



YOUNG BARRED PLYMOUTH ROCK COCKERELS, BRED BY ANNA P. WILLIAMS, LOS ANGELES.

sist upon nice captivity according to your best judgment.

It is interesting to ask advice of experienced breeders concerning the cutting of wings. As a novice, I asked a man, who must have had the best of sense, but must have had a different breed of chickens from mine. He told me to cut the flight feathers of only one wing, and explained in a matter-of-fact way that if one wing were cut, the bird could not fly because of lack of balance. His birds did not fly, but mine did. I had a six-foot wire run about my birds and he a four-foot. Another breeder told me I had freak birds and must cut both wings. My bantams flew like pigeons with only one wing cut, and heavy Dorkings would roost ten feet high in a tree with only one wing cut. I thought it must be I did not know how to cut the wing scientifically, but after noting the advice of many, concluded with the advice of a veteran whose birds did not fly. That the specimens of the same breed do not accept the cutting of one wing alike. One who has been flying, finding one wing disabled may give up trying to fly; that the light birds give up more easily, being more nervous and more susceptible and suspicious of change; that the cutting of one wing really does not change the balance perceptibly, and that robust specimens can fly, if they wish to, with one wing, and quite probably will not give up flying; that the more petted one's birds are the more faith they have in themselves, in everything and everybody; that the birds, from whom fear has been guarded, who eat out of one's hand, and can be happily handled, are almost sure to fly with one full-feathered wing.

A fellow breeder who cuts the wings most artistically advises: Take the hen carefully into the lap and, hold-

Five hundred single comb Brown Leghorn pullets, standard ... good size, correct color markings in plumage, and prolific ... Prices from $1 to $3 each, run of flock; fine breeding ... $3 and up; show birds a matter of correspondence. ... before the birds are all sold. W. E. MERCER, Ventura, Cal.

THE LIVE STOCK TRIBUNE is the recognized ... in Western America on standard poultry, pigeons and ... nel affairs; it aims to give the best thought and ... the prosecution and development of the poultry ... In each issue will be found articles of a scientific ... tical nature from the leading breeders, fanciers and ... in this country and from abroad. Newsy ... giving the latest doings in the real realm of fur and ... and inquiries from the inexperienced will always be ... a prominent place. 75 cents the year. 10 cents ... Samples for the asking. Advertising rates $1.50 per ... THE LIVE STOCK TRIBUNE, 121 S. Los Angeles ... Los Angeles, Cal.

White Wyandotte Farm
The most complete poultry plant in America ... young stock to select from. Illustrated catalogue ... 2-cent stamp.
BOX M. INGLEWOOD, CALIF.
ANNA L. PINKERTON, Prop.

SAMPLE FREE! SAMPLE
ALL POULTRY KEEPERS NEED IT
Pacific Fancier, A Month... Magazine
Edited by Mrs. O. H. Burbridge.
Devoted to Profitable Poultry and Pet Stock Culture ... the Pacific Slope. Published by Practical Breeders. ... California People Read It.
Subscription price, 50c a year; three years for $1. Address ... Pacific Fancier, 2080 W. Adams street, Los Angeles, Cal.

Money In Hens
is an assured fact if you will keep them free of lice ... mites by using only the sure death
INTERNATIONAL LICE KILLERS
(Powder and Liquid)
Quick and sure in action and easy to apply. ... half gallons, 60c; one gallon, $1.00; 5 gallons, $3.50 ... with our solid brass spray pump, $5.00. Intrenational ... Powder, 35c per package.
MONEY IN HENS
Is beyond a doubt if in addition to using vermin ... you will feed the great
INTERNATIONAL POULTRY FOODS
"Three feeds for one cent." Money back if not ... tised. Remember, we have everything for poultry ... Catalogues for the asking.
GERMAIN SEED CO.,
326-330 South Main Street. Los Angeles, Cal.

Big Results in Dry Feeding
Are sure to follow if you fill the hoppers with a ... supply of the ever-popular
Midland Poultry Food and Swift's High-Protein Beef Scraps
The former is a well balanced ration calculated to keep ... hens in a fine laying condition, and the latter is the ... question the best animal food for poultry on the market.
Midland, per sack, $1.90; 5 sacks, $1.85; 10 sacks, $3.50. ... Swift's Beef Scraps, $3.50 per hundred-pound sack. ... promptly filled.
S. H. CHURCH
505 South Main Street. Los Angeles, Cal.

Feed EGG-MORE
For More Eggs
Manufactured by
West Coast Stock Food Co., Los Angeles

left to the discretion of the board of ... time the exhibition is in readiness to ...

An Even Lot of Barred Cockerels.

The accompanying illustration shows ... high-grade lot of young Barred Plymouth ... ks, the "get" from eggs laid by the white ... Arrowhead strain show at the Los Angeles ... These birds were grown by Mrs. Anna ... Ana city, who breeds only the Barred Rock. ... her feature of her young stock is its ... ge and color markings. Much of this ... uniformity, nevertheless it is also due to ... agement and feeding.

The San Diego Show.

Advices just received by this department ... ow of the leading breeders and fanciers ... already indicate a healthy condition of ... ast section and a live interest in their ... which is to take place January 2-5, 1907. ... to show that the various breeds will be ... ented, and some surprises are promised ... ks, White Wyandottes, Leghorns and ... ides the Game classes, Bantams, etc. The ... ent on foot to send down a big entry ... e, the compliment to be returned in ... ings. Both poultry and pigeon breeders ... nd shows in both Los Angeles and San ...

Poultry Drugs and Remedies.

Bulletin No. 136 of the Alabama Experiment ... a timely contribution to our fund of ... ge treating on Chickenpox or sorehead, ... hich is meaty in suggestion, but rather ... blication as a whole in these columns. ... owever, in addition to this subject matter ... drugs and remedies for many of the ills ... heir to which merits reprinting, are ... ven here in full:

For intestinal worms:

1. Isolate infected birds and destroy or ... roppings while being treated.
2. Put one to two drams of copper sulphate ... llon of drinking water, for one week; ...
3. Powdered pomegranate root bark (1 ... llowed by two or three tablespoonfuls, ...
4. Oil of turpentine, 1 to 2 teaspoonfuls ... er to six hours with castor oil.
5. Powdered santonin in five to eight-grain ... pecially good for round worms.
6. Chopped-up pumpkin seed for tapeworms.

For worms in the air passages:

1. Turpentine introduced by stripped feather ... indpipe.
2. Steaming with creolin and turpentine ... ater.
3. Feeding garlic in the food.

For Diarrhoea:

1. Subcarbonate of bismuth, 1 to 4 grains ... ree times per day; or
2. Pulv. cinchona bark, 1 to 2 grains, ... ar, and
3. Quinine, ⅛ to ½ grain 2 times a day.
4. Dry feed or cooked and slightly moistened.

Constipation:

1. Epsom salts, 20 to 30 grains in one ounce ... water; or
2. Castor oil, 1 to 2 teaspoonfuls; or
3. Calomel, 1 to 2 grains; and
4. Soft feed.

For lice:

1. Lard, or vaseline over head, under ... and anus.
2. Dipping in 15 per cent. kerosene oil emulsion.
3. Dipping in 2 to 5 per cent. creolin solution.
4. Pyrethrum powder dusted among the feathers.
5. Clean nests, yards and houses.

For intestinal disinfectant:

1. One-half to 2 drams of copper sulphate ... ons of drinking water; or
2. One-half to 2 drams of iron sulphate ... ons drinking water; or
3. Salol, ½ to 1 grain, once or twice daily.
4. Naphol, ½ to 1 grain, once per day a ...
5. Resorcin, ¼ to ½ grain once per day ...
6. Hyposulphite soda, 4 to 10 grains ... teaspoonful of water.

For chicken mites:

1. Lard or vaseline on legs, feet and ... once or twice per week. Wash off scales.
2. Kerosene emulsion sprayed on walls, ... of nests once per week for what is commonly ... rden mites or chicken ticks.
3. Two to 5 per cent. creolin solution ... some places as (2).
4. Formalin 1 part to 200 parts of water ... (2).
5. Corrosive sublimate (very poisonous) ... parts of water sprayed as (2).
6. Boiling hot water freely applied by ... alls, roots, nests and floor.
7. Clean chicken-house every day until ...

THE CHIEF JOY.

Scene—The first night of the opera.
Voice: There's Mrs. Jules in a stage box. ... old fool enjoy the opera? She's as deaf ...
Second Voice: But, my dear, you forget ... wearing the family pearls.

ANOTHER MOTORING DANGER.

"Is automobiling really dangerous?"
"You bet it is. My bachelor great-uncle ... bought an automobile last summer, ... dozen girls got on his trail at once. Und ... died, late in August, by a widow with six ...

...west.

...f Perfection is so complete in its de... defects of fowl subject to "cuts" or ...also all the disqualifying clauses that ...go wrong in judging the values in his ...he will study his standard with any in... The price of the book is $1.50, and it is ... of the poultry-supply houses.

...this advice appeal more strongly than ...r fancier who contemplates entering the ... will readily show him the disqualifica... by the poorer specimens in his yards, ...which are liable to discount on account ...more imperfections in the several sec... A good way to learn along safe and ...is to score the birds, a thing which can ...little practice with a copy of the Stand... ...e description of each breed or class as ...t is termed a scale of points, and these ...e description of each breed is given the ...lifications and discounts applying to it. ...but study their birds they will be sur... ...the eye and mind will grasp the salient ... bird. Try it.

...ace Awards Next January.

...fanciers will be gratified to learn that ... County Poultry Association has been ...ate in securing a bevy of judges calcu... ...one of the largest exhibits ever assem... ...oof in Southern California. The list is ...e, and includes some of the best talent ...st, there is W. W. Browning of Ogden, ...d expert in the Asiatic classes; follow... ...y Berrar, who has been a prime favor... ...hern breeders—indeed, occupying a po... ...that of the veteran S. Tyler of Pasa... ...hwest. Robert J. Venn of Fresno ...nas and Minorcas like a book, while C. ...ank H. Thomas are recognized as au... ...merican class.—This is the merest out... ...udges are capable of handling almost ... a well-regulated poultry show. The ...g the classes that each shall pass in

...comb Brown Leghorn pullets, standard bred, ...ior markings in plumage, and prolific layers. ...ach, run of flock; fine breeding specimens ...ds a matter of correspondence. Order early ...all sold. W. E. MERCER, Ventura, Cal.

...K TRIBUNE is the recognized authority ...a on standard poultry, pigeons and ... to give the best thought and practice ...d development of the poultry industry ...e found articles of a scientific and prac... ...the leading breeders, fanciers and judges ...d from abroad. Newsy correspondence ...ings in the real realm of fur and feather ...the inexperienced will always be assured ... 75 cents the year, 10 cents the copy. ...aking. Advertising rates $1.50 per inch. ...K TRIBUNE, 121 S. Los Angeles St.

Wyandotte Farm

...lete poultry plant in America. ...lect from. Illustrated catalogue free.

INGLEWOOD, CALIFORNIA.
ANNA L. PINKERTON, Pres.

SAMPLE FREE

...ULTRY KEEPERS NEED IT

...e Fancier, A Monthly Magazine

...d by Mrs. O. H. Burbridge.
...hle Poultry and Pet Stock Culture ... Published by Practical Breeders. ...ead It.
..., 50c a year; three years for $1. Address ...0 W. Adams street, Los Angeles, Cal.

...oney In Hens

...if you will keep them free of lice and ... the sure death
...NATIONAL LICE KILLERS
(Powder and Liquid)
...action and easy to apply. Quarts, $1; ...ne gallon, $1.60; 5 gallons, $6.00. Agents ...s spray pump, $5.00. Intrenational Lice ...kage.

...ONEY IN HENS

...if in addition to using vermin destroyer ...reat
...ATIONAL POULTRY FOODS
...ne cent." Money back if not as advertised. ...we have everything for poultry keepers. ...asking.
...ERMAIN SEED CO.,
... Street. Los Angeles, Cal.

...lts in Dry Feeding

... if you fill the hoppers with a ... popular

...oultry Food and Swift's ...rotein Beef Scraps

...ll balanced ration calculated to keep fowls ...ng condition, and the latter is beyond ...imal food for poultry on the market. ...ck, $1.90; 5 sacks, $1.85; 10 sacks, $1.80; ..., $3.50 per hundred-pound sack. Orders

... H. CHURCH
...treet. Los Angeles, Cal.

EGG-MORE
...or More Eggs

Manufactured by
...Stock Food Co., Los Angeles

...the direction of the board of directors at the ...the exhibition is in readiness to be passed on.

...Barred Cockerels.

...The accompanying illustration shows a very even, ...matched lot of young Barred Plymouth Rock cockerels, the "get" from eggs laid by the winning pen of the ...celebrated strain shown at the Los Angeles show in 1906. ...These birds were grown by Mrs. Anna P. Williams of ...Ventura, who breeds only the Barred Rocks. The striking ...uniformity of her young stock is its uniformity as to ...size and color markings. Much of this is of course heredity, ...nevertheless it is also due to intelligent management and feeding.

...San Diego Show.

...Letters just received by this department from a number ...of the leading breeders and fanciers of San Diego ...county indicate a healthy condition of the industry in ...that section and a live interest in their low exhibition, ...which is to take place January 2-5, 1907. Indications ...point clear that the various breeds will be well represented, ...and some surprises are promised in Rhode Island ...Reds, White Wyandottes, Leghorns and Orpingtons, be... ...the Game classes, Bantams, etc. There is a movement ...on foot to send down a big entry from Los Angeles, ...the compliment to be returned in kind from San ...Diego. Both poultry and pigeon breeders are a unit for ...the shows in both Los Angeles and San Diego.

...Drugs and Remedies.

...Bulletin No. 136 of the Alabama Experiment Station ...is a timely contribution to our fund of practical literature ...dealing on Chickenpox or sorehead of poultry, ...which is meaty in suggestion, but rather technical for ...publication as a whole in these columns. It contains, ...however, in addition to this subject matter, a short list ...of drugs and remedies for many of the ills that chickens ...are heir to which merits reprinting, and is therefore ...given here in full:

...For intestinal worms:

...Isolate infected birds and destroy or disinfect their ...runways while being treated.

...Give one to two drams of copper sulphate in each ...gallon of drinking water, for one week; or

...Powdered pomegranate root bark (for tapeworms) ...followed by two or three tablespoonfuls, of castor oil; or ...dram of turpentine, 1 to 2 teaspoonfuls, followed in ...six hours with castor oil.

...Powdered santonin in five to eight-grain doses is ...usually good for round worms.

...Chopped-up pumpkin seed for tapeworms.

...For worms in the air passages:

...Turpentine introduced by stripped feather, into the ...nostrils.

...Steaming with creolin and turpentine in the hot ...mash.

...Boiling garlic in the food.

...For diarrhoea:

...Subcarbonate of bismuth, 1 to 4 grains, two to ...three times per day; or

...Powdered cinchona bark, 1 to 2 grains, 3 times per ...day.

...Calomel, ⅛ to ½ grain 2 times a day.

...Dry feed or cooked and slightly moist feed.

...For constipation:

...Epsom salts, 20 to 30 grains in one tablespoonful ...dose; or

...Castor oil, 1 to 2 teaspoonfuls; or

...Calomel, 1 to 2 grains; and

...Soft feed.

...For lice:

...Lard or vaseline over head, under wings and ...around vent.

...Spraying in 15 per cent. kerosene oil emulsion; or

...Spraying in 2 to 5 per cent. creolin solution.

...Insect powder dusted among the feathers.

...Spray roosts, yards and houses.

...For external disinfectant:

...Bluestone to 2 drams of copper sulphate in one gallon ...of drinking water; or

...From half to 2 drams of iron sulphate in 1 gallon ...of water; or

...Carbolic to 1 grain, once or twice daily.

...Corrosive ½ to 1 grain, once per day after eating.

...Iodine, ¼ to ½ grain once per day after eating.

...Hyposulphite soda, 4 to 10 grains in one tablespoonful of water.

...For chicken mites:

...Lard or vaseline on legs, feet and head applied ...twice per week. Wash off scales.

...Kerosene emulsion sprayed on walls, roosts, floors ...and once per week for what is commonly called ...the mites or chicken ticks.

...Two to 5 per cent. creolin solution sprayed on ...floors as (2).

...Formalin 1 part to 200 parts of water sprayed ...as (2).

...Corrosive sublimate (very poisonous), 1 part to ...200 of water sprayed as (2).

...Boiling hot water freely applied by pouring over ...roosts, nests and floor.

...Clean chicken-house every day until mites are ...gone.

THE CHIEF JOY.

...Time—The first night of the opera.

...Speaker: There's Mrs. Jules in a stage box. How can ...she at all enjoy the opera? She's as deaf as a post."

...Second Voice: But, my dear, you forget that she is ...wearing the family pearls.

ANOTHER MOTORING DANGER.

..."Is automobiling really dangerous?"

..."You bet it is. My bachelor great-uncle, old Gobsa ..., bought an automobile last summer, and more'n ...three girls got on his trail at once. Uncle was captured late in August, by a widow with six little ones."

The Care of Goldfish.

SUGGESTIONS FROM AN EXPERT ON THE SUBJECT.

By a Special Contributor.

IN every city of considerable size in the United States, hundreds of goldfish are annually sold. Most of the sales take place during the holidays, as several goldfish in an aquarium make an attractive and acceptable gift. It is safe to state that at least 90 per cent. of these fish die within a few days or weeks after they are purchased; but in justice to the dealers and the fish themselves, it is only fair to say that this enormous mortality is in nearly all cases due to ignorance or carelessness on the part of those who are supposed to look after the welfare of the finny pets.

It is a common belief that a glass globe of water, a fish or two and a box of prepared fish food constitute an aquarium—a species of live machinery that will, by adding daily a liberal supply of food and a frequent change of water, continue to maintain itself indefinitely. As a matter of fact, fish are, with the exception of a few of the lower forms, the most sensitive and delicate of all animals. Aside from the problem of maintaining the proper aeration of water, there are the added questions of temperature, proper food supply and cleanliness.

Most fishes are extremely sensitive to any considerable variations of temperature, especially if such changes are at all sudden. The effect of sudden or largely varying temperatures may not at the time be noticeable, but they are nevertheless present. It should not be understood by this that even one species of fish



AQUARIUM MADE FROM AN ORDINARY BATTERY JAR, AND CONTAINING FANTAIL GOLD FISH, AQUATIC OXYGEN-PRODUCING PLANTS AND SCAVENGERS IN THE FORM OF TWO WATER SNAILS AND A TADPOLE.

cannot thrive in vastly varying degrees of temperature; for I have known of some goldfish that did remarkably well in hot-house pools or ponds while even in the East their relatives lived all winter in ice-frozen ponds. There are, however, fish which will succumb to even a few degrees of variation, and no fish should be made to suffer any sudden change in this respect. It is a safe working basis to maintain as nearly as possible an even temperature of water. Fortunately, the common goldfish is so largely a domesticated animal that, like a chicken, he can more readily adapt himself to varying conditions than some sea-roaming or mountain stream-lurking relatives.

Unless proper means of aeration are provided, it does not require a great while for a fish to consume all the available oxygen in a fair-sized vessel of water. It is, however, easily possible to so arrange even as small an aquarium as a common battery jar that it will maintain a goldfish comfortably without any change of water being necessary. My own aquarium outfit is of that type, and it is surprising to learn what a deal of pleasure may be derived from devising a miniature bit of nature wherein the animal and plant life is so nicely balanced as to result in a happy and thrifty little community of plants and animals. For scavengers I have a couple of water snails and a tadpole. The oxygen producers are two aquatic plants, one of them the result of years of effort on the part of an Eastern biologist to produce, by crossing, a better oxygenator than the parent stock. In this bit of glass-lined zoological park our fine little fan-tailed native of the orient swims about in golden splendor.

Improper food or absolute lack of any proper diet is responsible for the death of many a fine fish, although overfeeding is perhaps the most common form of death prescribed for their pets by overindulgent owners. Once a day, or twice at most, is often enough to feed a captive fish and even then the food should not be dealt out with a prodigal hand. The fish should be fed only as much as it will devour readily, and to leave any to decay is almost as fatal as distributing a few grains of swift poison in the aquarium, for it breeds fungus, the most deadly enemy of fish and the bane and dread of all aquarium-keepers. The managers of large aquariums throughout the country are constantly waging a never-ending war against the disease known as fungus; but it is continually at work, picking off fine specimens here and there, killing some speedily and subjecting others to disfiguration and a lingering death. It is as fatal as roup in a flock of poultry. Absolute cleanliness is its worst enemy. Along with this cleanliness, a fish should be so fed as to be kept strong and active, and great care should be taken against breaking any scales from its body or in any manner breaking its skin or fins, as the fungus is a plant which springs from a spore floating in the water; this eagerly attacks any bruised or broken region of the fish and immediately takes root, destroying the tissues and eating away like a cancer. Its ravages can be most readily detected on the fins, especially the tail, which in most specimens can be noticed in a frayed and half-destroyed condition. It is a well-nigh incurable disease, although there are some experts who claim that it can be treated successfully. My own experience is that if the fish be treated the very moment the first symptoms of disease are discovered, a cure may in most cases be effected, but even a slight delay is almost always fatal. It is at all times best to remove the ailing fish from its fellows.

In order to keep even a small aquarium clean, it is advisable to have on hand a few feet of small rubber tubing to be used as a siphon for removing excrement and particles of waste which gather on the bottom of the receptacle. Some sand in which the plants are rooted may also go out during the siphoning process, but it is easily replaced.

Live fish should not be handled directly, but transferred from one aquarium to another by means of a small dip net, which is, by the way, a handy thing to have always near the aquarium.

Do not let your aquarium stand in too bright a light, for if it does, you are very apt to be kept busy removing the little green plant that will cover the sides of the glass and so obstruct a clear view of the interior. Water snails will keep down a fairly active growth of this little plant, which, although harmless, does not add to the beauty or attractiveness of a small aquarium. The plant and animal life are so nicely balanced in my own little fish pond that it never becomes necessary to add fresh water except to offset the decrease due to evaporation and the usual siphoning out of waste product.

San Francisco has for years been the distributing point for the fancy and fine-bred goldfish of Japan. From San Francisco they have been shipped to all parts of the United States. It is at present a difficult matter to secure, at least in the West, any very choice lot of the Japanese fringetails, fantails or other variations of the wonderfully handsome little fellows with long gauze-like fins and tails. There are here and there a few rather heavy cross-bred specimens, and perhaps an adequate supply of the plain variety, but the fancier who has even a very few of the nobles among goldfish is fortunate. Recently in the grounds of a well-known hotel in Riverside, among a small colony of plain goldfishes, I came across a gold and black-mottled fellow that has a magnificently well-developed caudal fin or tail. Although perfectly plain and straight, that tail is a wonder, and I wish an equally festive-looking goldfish were a companion to my solitary beauty.

Another beautiful aquarium specimen which can be kept in a small enclosure in the Paradise fish. It is, however, a pugnacious little individual and very frequently develops a vicious habit of picking out its neighbor's eyes, a practice which does not readily lend itself to kindly relationships between closely-confined specimens of this fish. The most interesting habit of the Paradise Fish is its nest construction. This consists of a bunch of tiny air bubbles floating on the surface and held together by a gelatinous fluid. Inside or beneath this floating capsule, the eggs are deposited and there hatch. The Paradise fish is a beautiful creature, and the breeding male is well worthy of the admiration which his brilliant color is sure to call forth.

Another, not very widely-known, specimen, which with proper care does well in the small aquarium is what is commonly known as the "top minnow." This is a tiny fish, but an active, carnivorous fellow. Recently a shipment of them was taken from the south central part of the United States and, accompanied by attendant, transplanted to Hawaiian waters for the purpose of destroying mosquito larvae. Late reports state that they are propagating rapidly and attacking the larvae in their usual aggressive fashion.

There is only one way to learn about fish, and that is by study. If you are so fortunate as to have any for pets, remember that as captives and dependents they are at least entitled to your thoughtful care and attention.

GEORGE B. CULVER.

"POOR LITTLE KID."

Apparently, Susy was born with humane feelings for the animals, and compassion for their troubles. This enabled her to see a new point in an old story, once, when she was only six years old—a point which had been overlooked by older, and perhaps duller, people for many ages. Her mother told her the moving story of the sale of Joseph by his brethren, the staining of his coat with the blood of the slaughtered kid, and the rest of it. She dwelt upon the inhumanity of the brothers; their cruelty toward their helpless young brother; and the unbrotherly treachery which they practised upon him; for she hoped to teach the child a lesson in gentle pity and mercifulness which she would remember. Apparently, her desire was accomplished, for the tears came into Susy's eyes and she was deeply moved. Then she said:

"Poor little kid!"—[Mark Twain's Autobiography, in North American Review.

Farming in California—The Land and Its Products.

CONDUCTED BY J. W. JEFFREY, AGRICULTURAL EDITOR.

FIELD NOTES.

Unanswered Queries.

I HAVE three letters upon farm topics requiring answers by mail, the writers of which forget to give name and address. One is regarding the address of a grower of thoroughbred stock, another on dairy cattle diseases, and the third relating to nursery stock. A little forethought in this matter, would bring replies, bulletins and other information, but the postmark upon the envelope is not a very clear indication of the location of a writer unless one is a mind-reader. If practicable, in referring to these notes please give date of magazine in which they have appeared, as files are always at hand.

* * *

Superior Figs.

S. H. TAFT, the fig and grape specialist of Sawtelle has been sending out some excellent specimens of the Kadota fig this fall, and has favored the Chamber of Commerce exhibit with samples of this fine fig. I do not know of a variety nearly so delicious as the Kadota. It is a good producer, vigorous and easily grown, the fruit never souring on the tree—a fault of no mean proportion among the white figs of Southern California. There are some very poor dried figs upon the markets of Los Angeles this season, as well as those of splendid quality, and one is obliged to buy upon the brand to secure even tolerable fruit. If growers would be more particular in the varieties they plant, figs would become very much more popular and profitable. The Taft fig is the best I have seen and worthy a trial by every one who wishes the fresh fruit in his garden.

* * *

Spraying Time.

THOSE who have young deciduous orchards troubled with San Jose scale should spray their trees about the last week of October, or as soon as the leaves are off the trees. Use six pounds of potash to 100 gallons of water, with care that all parts of the trees are reached. The female scale now upon the orchards will soon die, leaving the impression that the scale has disappeared. It is not so, however, for they leave a gravid progeny to winter over and begin propagating next season. If this method of treatment is followed and the trees are given a spraying in the spring with lime—sulphur—salt the scale may be subdued. It is a fact that the San Jose scale is being parasitized to a controlling degree in the older orchards, but the time has not arrived when entire dependance can be placed in the work of beneficial insects upon the prenicious scale.

* * *

State Convention.

THE fruit growers of the State will hold their annual meeting at Hanford, December 4th to 7th inclusive, the Secretary of the State Horticultural Commission having announced the place and date in the usual way. The programme for this meeting will cover all the important topics of fruit growing possible and especially those relating to cultivation, marketing, raisin-growing, wine making and tree propagation. The agricultural industries and commercial developments of Hanford will prove a drawing card, the railroads will give the usual one and one-third fare and the people of this new section will do the entertaining in good style. Arrangements have been made with the hotels of Hanford for greatly reduced rates. Very many questions of vital importance to all concerned in the fruit industry will come up for discussion at this convention and it will be a season of profit to all who attend.

* * *

Destructive Moles.

G. B. S., of San Gabriel writes that the common mole is so prevalent in some of the yards that a lawn is becoming impossible. It will be news to many readers that the mole is found in California, as there are extensive sections where none have ever been seen. "We have tried drowning them with hose, poison, traps and smothering with carbon bisulphid, and all without results. Each morning discloses a new section of the lawn torn up, and you will confer a great favor if you will suggest a remedy for the evil." Trapping with a spear trap is successful in Illinois. Submerging a large tin can partly filled with water, at a broken place in the run-way is recommended. Perhaps the gentleman used poisoned vegetables when poisoned meat should have been tried, as moles are carnivorous, or at least insectiovorous in their diet. Fortunately moles are not generally distributed in California on account of the scarcity of insect food in the soil. This is the first time I have heard complaint of the depredations of this animal, here, though it is a bad pest in the regions of the middle west. If any one of the readers of The Times have had experience in exterminating moles I am sure we shall hear from him.

* * *

Typhoid Fever.

ON THE authority of Dr. L. O. Howard, typhoid fever is pronounced, specifically, a disease of the farm and small village. While it is true that this disease prevails to some extent in the cities, the attacks have often been traced to contaminated milk, the return of the people in the autumn from less sanitary districts and other causes clearly traceable to rural sources. In case, however, the city's water supply becomes infected at its source with fever germs there is no escape from an infection that sometimes discounts any scourge of similar character in the rural districts. In the country immunity depends upon the efforts of the individual householder; in the city, upon the work of the health office which in all well-regulated cities is usually most efficient.

Intelligent farmers are rapidly lessening the liability of typhoid by the adoption of hygienic methods, by screening windows and doors and by looking after all the conditions that may, if neglected lead to an outbreak of this disease. Dr. Howard places especial emphasis upon the liability of the common house fly to distribute the germs of this fever, charging the outside box-closet as the principal agent through which the flies gather and then scatter contamination. This can be remedied by deep, dark vaults, the use of chloride of lime and the extermination of the fly. Los Angeles city has taken measures to lessen the danger of fruit infection from flies by requiring the fruit boxes to be covered with netting. This measure is not strictly observed, but consumers may assist in its observance by refusing to purchase from fruit merchants who do not observe this common sense protection. While statistics show that the average supply of well water, especially from shallow sources is more impure than that of large streams and city conduits, those who use water from the "dead ends" of city pipe lines should beware of typhoid, as we have several cases of infection from this source now in the city.

* * *

Nature's Fair Adjustment.

THOSE who have had to do with fighting the black scale in Southern California all these years and have given the matter careful study are giving the latest parasite credit for immense assistance, yet in a way scarcely thought of by the introducers of the so-called African fly. The scutellista has not assumed control of the scale as so fondly hoped by the growers. But it has cut off the straggling broods of scale and bunched the development into narrower seasonal bounds. This gives the fumigator a much clearer field, with an even hatch and an even growth of the pests in their development. With the perfection of artificial methods of insect control and the natural taste of the parasites we may be able to play one force against another with final success, like a new method of mosquito control, said to be in effect in some portions of the country.

A visiting friend was spending the night with the colonel, who lived in the lower swampy reaches of the Mississippi River. The insect pests were exceedingly bad there last summer and the visitor suffered severely because there were no mosquito nettings over his bed, and the next morning asked Sam, the colored bodyguard of the master of the house, how it was that the latter could manage to exist amid the pernicious activity of the mosquitoes. "It's des lak dis, boss," answered Sam. "In de fo' part uf de night de Colonel's so drunk dat he don't pay no attention to de skeeters, an' in de last part uf de night de skeeters is so drunk dat they don't pay no attention to de Colonel."

* * *

Powell Investigation Continues.

IN THE study of citrus fruit transportation the Department of Agriculture proposes to follow up the work of the past two years by continuing Mr. G. Harold Powell in the field till the investigations have been thoroughly concluded. I have just received a letter from Mr. Powell, in which he promises to be on hand at the proper time to resume the work. It is not flattery to say that he and his associates have made a fine record in this field, literally rolling up their sleeves and doing things that have counted far toward permanent improvements in our methods of handling citrus fruits. One may readily see, from the work of this band of investigators, why the farmers are becoming so enthusiastic toward their department of the United States government. The specialists which constitute the group of investigators under Mr. Powell undoubtedly are the ablest to be found anywhere in this line of work. Mr. Powell writes as follow:

"I have meant to drop you a line for some little time to say that we are making provision for a considerable extension of our citrus fruit transportation investigations the coming year. We have added three able specialists to our staff, one, Mr. H. J. Eustace, a pathologist from New York State Experiment Station, who is an expert on the development of the diseases that attack fruits in storage or in transit, Mr. G. W. Hosford, who was connected with the Cornell University faculty, and Mr. S. J. Dennis of the Leland Stanford faculty, a mechanical engineer, who will look after certain technical phases of the transportation and storage work. During the coming season we shall check up all of the work of the last two years, and shall extend it into several new fields, which I will be glad to discuss with you on reaching California sometime during the winter. I thought possibly your readers might be interested in knowing something of the personnel of the new men connected with our work. Our staff for the study of transportation and storage now consists of Prof. A. V. Stubenrauch, Mr. L. S. Tenny, Mr. H. M. White, in addition to the men that we have named."

* * *

Denatured Alcohol.

E. W. WAGNER has issued an interesting pamphlet in which he takes the ground that denatured alcohol will put corn up to $2 a bushel and corn land up to $300 to $500 per acre. He says:

"Corn is the greatest, readiest and best producer of alcohol in the world. Alcohol is the best and cheapest available source of light, heat and motive power in the world. Light, heat and motive power are the three agents closest allied to civilization, development and advancement of the industrial world and the comfortable existence of mankind. Those who consider this fanciful will laugh; those who think it not true should sell the corn crop of 1906 short; but the farmer who disposes of his corn below 40 cents at home is throwing away money."

* * *

Englishmen and Apples.

THERE is a good demand in Europe for apples, and those from America are most sought. Boxes are the preferred packages. But the demand is for different kinds in different markets, so it is well for the prospective shipper to know his market. Liverpool and Glasgow require large red apples like Kings and large sized Baldwins. London demands medium sized apples and will pay more for these than for larger ones. Liverpool pays the highest price of any place for Newtown Pippins, last winter paying as high as $16 per box. But these must be genuine Newtowns, and not the imitation that some dishonest shippers have tried successfully to impose on them. France pays the highest prices for Roxbury Russets, some shipments last season netting $9 per barrel, while Spitzenbergs netted $7.50.—[Farming.

* * *

Difficulty With Clover Crops.

A FOOTHILL lemon grower writes of the difficulty of getting a full stand of legumes in the orchard. It is a case of light top soil, with an excellent subsoil of loam for the growing of citrus fruits. Probably the best way to get a good leguminous crop started would be to plow under stable manure or any kind of manure that may be obtained, and follow with the mechanical breaking up of the somewhat flinty top soil to get it in as good tilth as possible previous to attempting to cover crop. By then, sowing at an opportune time as may be done. The second attempt to get the legumes growing will certainly be much easier. In the East I have seen abandoned fields within the last five years brought to a state of production exceeding by a dozen bushels of wheat to the acre the capacity of the same soil in its virgin fertility. It was done by spreading coarse manure, shallow plowing (for the ground was too hard for anything else), and the planting of cow peas.

A lemon grove in the condition of this one cannot expect profits with lemons at $9 a box. Trees grown under this condition cannot be expected to resist drought, even with an abundant water supply; they do not fortify themselves against cold weather, must have frosty weather, and I believe many of the troubles of our trees that have become decrepit from such causes have appeared in most aggravated form from trees being unable to resist cold weather even in the main branches while in this sickly condition. But the restoration of the soil to its normal action the cambium layer of the limbs and of the newer growth will become properly matured and hence more resistant to frost and every other external cause of injury. We can restore these lost qualities better than bringing soils again to good tilth, and what can do this better than green manuring? If a soil become paved with hardpan, how much heat will it absorb through the day to protect against a frosty night? One may make his tree tips more susceptible to cold, yet not the main growth of the tree absolutely resistant to cold may occur, by keeping his grove in a semi-active state. At any rate, it is conceded by all that a more regular the soil action the more regular the growth of fruit growing. Green manuring, if not a specific this end, is a corrective of uneven action throughout the year.

* * *

Free Alcohol.

A VERY pronounced increase in Germany's domestic alcohol industry indicates what may be expected in America. The German production last year was 220,000 gallons, made in 72,000 distilleries, of which 84 were on farms or were operated by farmers. About 84 per cent. of all alcohol was made in the agricultural distilleries. The rules will soon be issued by the United States internal revenue department governing the manufacture and sale of denatured tax-free alcohol under the new law, which is about to go into effect. Fears have been expressed that this law might be so framed as to encourage monopolization of this new industry. We cannot believe, however, that the Commissioner of Internal Revenue will be a party to any such deal. Certainly the spirit of the law, as well as its letter, will interpret the phraseology, are designed to afford possible encouragement for farmers to establish individual or coöperative distilleries for the manufacture of denatured alcohol. This new industry will afford a use for many of the small distilleries all over the country which have been closed up by the trusts in the operation of the trusts in the whisky and alcohol business. Changes and improvements are made in present apparatus to consume alcohol most profitably for heat, light and power, but these ought to keep pace with the probable increased production. Coöperative distilleries, like coöperative creameries, provide the medium through which farmers will derive the largest benefit from this new industry.—[Orange County Farmer.

NOTHING NEW.

"Here's some one has invented a buttonless shoe."

"They're old enough. I've worn them ever since my wife got her automobile."

Gara

More Chestnut Trees

A LATE reference to the fine chest upon Mr. Patterson's ranch a brought several replies, one stati two growing at Redlands, and bearing near Venice. It is strange that there ar plants when one of our most prominen fifteen years ago placed one of the vari of the shade tree list. A chestnut tree garden is one of the most beautiful an rigorous and free from insect pests ar root system of this plant is almost i hence the chestnut should bear the vic somewhat trying climate as would no of useful trees. When one sees the n rameness of our palms he is apt to thi overdoing it in sub-tropical adornment northern black walnut or a fine chestn the eye.

* * *

Scale on House Plants.

PERHAPS the question most frequent season of the year is, how to dest scale upon yard plants. It is a pertinent for these insects are rapidly getting bey ordinary means, as they are gaining i structiveness preparatory to winter dorm wishes a remedy that may be applied wit ly and some execution upon the very yo has the patience to apply it frequently, whale-oil soap. Use this material in ma lather and spray with a large garden syr effective remedy and one equally safe is d skin, care being used to apply it in a str by the manufacturer. It may be purchase more-Stabler Refining Company, Ninth s and possibly from other sources which yo it will not kill advanced scale, but is effe young and harmless to plants where the pl ate within a reasonable time.

* * *

Intermediate Varieties.

VARIETIES of plants which are habitua by buds, vary widely when grown fr that every seedling may be markedly disti however as varieties are widely and exclu gated by seeds, they develop a capability of greater part of the individual differences offspring. That is, seedlings from bud-mul do not come true, as a rule, whilst those propagated plants do come true. The rea difference will become apparent upon a n fection. In the seed-propagated plants, like garden vegetables and the annual flowers, v seeds and thereby eliminate all those varia would have arisen had all the discarded seed in other words we are constantly fixing the come true, for this feature of the plant is variation as form or color or any other suppose, for instance, that a certain variat receive two opposite treatments, the seed fr the progeny being carefully selected year b all those from untypical plants discarded, w other half all the seeds from all the plan good or bad, are saved and sown. In the will be seen, we are fixing the tendency to for this is all that constitutes a horticultura bud that is very much like all its paren other case we are constantly eliminating the done true by allowing every modifying a way. So the very act of selecting seeds plants which have come true, tends to still m by the hereditary force within narrow lin against this restrictive force, however, variation of environment, so that, fortunately, when a seed gives a "rogue?" or plant widely parent, and this may be the start for a new variety.

* * *

Stay-at-Homes and Ramblers.

BY THIS I mean seedlings that stay at those that are forced to pack their goods for removal to foreign parts. The pe your things, are really dispossessed. They n on," whether they wish to or not, and in s wreck their root systems receive, no matter fully the transplanting is accomplished, nor fully they are "personally conducted" to a st The stay-at-homes have a much easier time. inherited the old homestead, so to speak, and themselves comfortably, grow as fast as poss and bring up their children in unjarred pe the peregrinators have to become used to a n make new friends, and are almost invariably their new growth.

Just think what a jar it must be to the fe cabbage plant that grew next door to celer become fascinated with the graceful plumes, her lovely friends and be doomed to live the life with the stiff, austere corn, or the flippa Do you not think we ought to move her as ca tenderly as possible, so as not to upset her more than is absolutely necessary? If you ar your harvest you certainly feel in duty boun your charges against undue strain. Be sure t new home as comfortable as possible. Ma make it fine, make it rich. The stay-at-ho ones that are allowed to remain where the grow, need to be thinned as carefully as po first time when they are about two inches hig comes even sooner. The stockiest plants sho

Gardening in California—Flower and Vegetable.

...ese Chestnut Trees

LATE reference to the fine chestnut tree growing upon Mr. Patterson's ranch at Burbank has brought several replies, one stating that there are ...e growing at Redlands, and bearing well, and three ...r Venice. It is strange that there are so few of these ...when one of our most prominent horticulturists ...years ago placed one of the varieties at the head ...f the shade tree list. A chestnut tree in the yard or ...rden is one of the most beautiful and fruitful, clean, ...rous and free from insect pests and disease. The ...t system of this plant is almost imperishable and ...the chestnut should bear the vicissitudes of our ...what trying climate as would no other in the list ...l trees. When one sees the multiplicity and ...ndour of our palms he is apt to think that we are ...ing it in sub-tropical adornment. A deodora, ...ern black walnut or a fine chestnut is a relief to ...the eye.

• • •

...ts as House Plants.

PERHAPS the question most frequently asked at this ...son of the year is, how to destroy the young ...ale upon yard plants. It is a pertinent question now, ...r those insects are rapidly getting beyond control by ...inary means, as they are gaining in size and de...iveness preparatory to winter dormancy. If one ...s a remedy that may be applied with perfect safe...y and some execution upon the very young scale and ...has the patience to apply it frequently, he should use ...-oil soap. Use this material in making a strong ...tion and spray with a large garden syringe. A more ...ctive remedy and one equally safe is distillate emul...sion, care being used to apply it in a strength signified ...by the manufacturer. It may be purchased of the Dens...more-Bahler Refining Company, Ninth and Santa Fe, ...or possibly from other sources which you may know. ...will not kill advanced scale, but is effective with the ...ung and harmless to plants where the oil may evapor...ate within a reasonable time.

• • •

...mendable Varieties.

VARIETIES of plants which are habitually multiplied ...by buds, vary widely when grown from seeds, so ...that every seedling may be markedly distinct. As soon, ...however as varieties are widely and exclusively propa...gated by seeds, they develop a capability of carrying the ...greater part of the individual differences down to the ...offspring. That is, seedlings from bud-multiplied plants ...do not come true, as a rule, whilst those from seed-...propagated plants do come true. The reason for this ...difference will become apparent upon a moment's re...flection. In the seed-propagated plants, like the kitchen-...garden vegetables and the annual flowers, we select the ...seeds and thereby eliminate all those variations which ...would have arisen had all the discarded seed been sown. ...In other words we are constantly fixing the tendency to ...come true, for this feature of the plant is as much a ...matter as form or color or any other attribute is. ...Suppose, for instance, that a certain variation were to ...vary two opposite treatments, the seed from one-half ...of every being carefully selected year by year, and ...that from untypical plants discarded, while in the ...other half all the seeds from all the plants, whether ...good or bad, are saved and sown. In the one case it ...is seen, we are fixing the tendency to come true ...that is all that constitutes a horticultural variety—a ...plant that is very much like all its parents. In the ...other we are constantly eliminating the tendency to ...vary by allowing every modifying agency full ...play. In the very act of selecting seeds from only ...such which have come true, tends to still more strong...then this hereditary force within narrow limits. Work...against this restrictive force, however, are all the ...varied environment, so that, fortunately, now and ...then it gives a "rogue?" or plant widely unlike its ...parent, and this may be the start for a new variety.—...

• • •

...ds-Runners and Ramblers.

BY THESE I mean seedlings that stay at home and ...those that are forced to pack their goods and chat...tels for removal to foreign parts. The peregrinators, ...the dogs, are really dispossessed. They must "move ...whether they wish to or not, and in spite of the ...pains which their root systems receive, no matter how care...ful the transplanting is accomplished, nor how skil...fully they are "personally conducted" to a strange land. ...The stay-at-homes have a much easier time. They have ...settled the old homestead, so to speak, and can settle ...down comfortably, grow as fast as possible, marry ...and bring up their children in unjarred peace; while ...the peregrinators have to become used to a new locality, ...make new friends, and are almost invariably checked in ...their new growth.

...Just think what a jar it must be to the feelings of a ...young plant that grew next door to celery, and had ...become fascinated with the graceful plumes, to lose all ...its lovely friends and be doomed to live the rest of her ...life with the stiff, austere corn, or the flippant carrots! ...Do not think we ought to move her as carefully and ...tenderly as possible, so as not to upset her nerves any ...more than is absolutely necessary? If you are counting ...her harvest you certainly feel in duty bound to guard ...her charges against undue strain. Be sure to have the ...home as comfortable as possible. Make it soft, ...make it fine, make it rich. The stay-at-homes, seed...lings that are allowed to remain where the seed was ...sown, need to be thinned as carefully as possible, the ...first time when they are about two inches high, in some ...cases even sooner. The stockiest plants should be al...lowed to remain after thinning them to about one-half the distance the plants are to stand from each other. When these plants have a still sturdier growth, they may be finally thinned to the distance apart at which they are to remain.—[E. L. Fullerton in Vegetable Garden.

• • •

The Easter Lily.

THE Bermuda onion, Bermuda potatoes, and Bermuda arrowroot are famous the world over; all kinds of tropical fruit grow and flourish in abundance, and twenty years ago the late General Hastings of Massachusetts took the oath of allegiance to England, as the colonial laws required, before he could become a freeholder. He at once began propagating the Easter lily, and made a fortune out of the venture before other islanders woke up to the possibilities of their fertile soil. Pioneer Hastings created a market in the United States for this delicate, glorious flower, tons of which are delivered annually throughout the North and the Easter services and holiday festivities. The General erected a winter palace, a royal and magnificent villa upon spacious, commanding grounds fronting the waters of the Sound. Here he entertained like a prince, for his taste was in this direction, with plenty of money to indulge his fancy. The name on the gate posts entrance to the grounds is "Soncl," the home, with its matchless winter gardens, its fish ponds, spanned by artistic stone bridges, its black forest of trees, oleanders, magnolia, tamarind and the like, and the hanging nests of the red bird, contribute to make this green spot a veritable fairyland. This summer paradise is only one among the many along the renowned Serpentine road.

• • •

Control of Weeds.

WHEREVER a practical system of rotation is followed the fight with weeds is forgotten. Rotation consists of systematic alternation on each field, of the three general classes of field crops, grains, clovers or grasses and cultivated crops. The object is to produce the grain, pasture and forage needed on the farm at the least expense of labor and fertility. Grass crops afford weeds a very poor chance to produce seed as they grow thickly and ripen for hay earlier than most of the weeds produce seeds. If the land is foul with weeds a cultivated crop should by all means be put in and continued until the land is clean. Clover crops enrich the soil and leave it in good mechanical condition. The succeeding crops grow heavier and more rapidly, thus giving the weeds less chance than on poorer soil. If the land is reasonably free of weeds from one to four grain crops may follow the hay crop. A cultivated crop should then be introduced to again clean up the land and to prepare the soil for the next grass crop.—[Denver Field and Farm.

• • •

Make a Lawn Now!

A FALL sown lawn has a much better chance of succeeding than one sown in the spring. Lime is a very good fertilizer for grass. The reason that there is a blue grass region in Kentucky is because it is also a limestone region. The best method of procuring lime for use on the lawn is to purchase from a local dealer in the spring a sufficient quantity of new lime. This should be placed in the cellar of the dwelling in barrels which should be only half filled or partly fill some boxes. As the lime absorbs moisture from the air it will help to keep the cellar dry during the summer, and by fall the lime will became thoroughly slacked. Apply this air-slacked lime to the lawn, any time after the ground has frozen, at the rate of one bushel to each thousand square feet of lawn, or at the rate of forty bushels to the acre. Lime sweetens soil, and if it is applied each year will rid the lawn of many plants that thrive in sour soil, such as moss and sorrel. It is not advisable to top-dress a lawn with any kind of stable manure, they all contain weed seeds. Bone meal is just as cheap and more lasting in effect.—[W. R. S., in October Garden Magazine.

• • •

Bulb Culture in a Nutshell.

AS a rule bulbs prefer a light, well drained, moderately rich soil, a winter mulch, an annual top dressing of manure during the growing season and no manure at all at planting time. Fresh manure must never be used in bulb beds and even well decomposed manure must be six inches below the bulbs or it will burn the roots. If your soil is not rich enough manure it heavily and grow other plants in it for a year before you plant the bulbs. All permanent bulb beds should be fed annually. A good way is to buy a complete fertilizer. This avoids unpleasant sights and smells.

Dig your blub beds at least fourteen inches deep. If the soil is heavy, throw it out and replace with good soil, or put a layer of stones at the bottom for drainage. If there is stagnant water at the base of a blub the roots are likely to rot off. Therefore, the safest way is to put a handful of sand or fine coal ashes under each one.

Perhaps the way to plant blubs best is with a dibble, which is not objectionable when the soil is in perfect condition. Another way is to make a marker by driving nails into a board to which a long handle is attached. By this device you can insure mathematical accuracy in depth and distances. The wholesale way to do it is to excavate the bed to the desired depth, prepare a perfectly smooth floor, mark and plant. The rule is to cover bulbs one and one-half times their own depth, but lilies should be planted about three times their own depth. The maximum depths in the table are for permanent beds and for soil in perfect condition. The deeper and The deeper and later you plant, the later the flowers, but the less chance of the flowers being spoiled by bad weather in the spring.

If you cover your bulb beds before the ground freezes hard mice are likely to nest in the litter and eat the bulbs. Wait until the rodents have found their winter quarters. Then cover with leaves (oak leaves mat down less than maple) and lay on some evergreen boughs to keep the leaves from blowing away. Hyacinths should have a 3 or 4-inch layer of leaves or litter, but 2 inches is enough for tulips and lilies. All lilies should have a 2-inch mulch in summer to protect them from drought and the most advanced practice is to put them in rhodendron beds.—[Thos. McAdam in October Garden Magazine.

• • •

Early Cabbage Varieties.

THE Eureka, or first early, is a flat-headed cabbage, fully as early in maturing as the well-known Early Jersey Wakefield. It is a cross of a fine strain of Early Jersey Wakefield on the well-known Succession cabbage, and is now thoroughly fixed as to type. The heads are large and very solid and the leaves tender, being entirely free from coarseness. The plants may be set as close in the field as the Wakefield, and can be depended upon to head up well.

The Early Jersey Wakefield is a leading early variety, one of the best for private or market gardener's use; cone-shaped and good quality.

Early Winningstadt has been a favorite variety for many years, as it is good for either early or late use and in some sections the best early sort. Conical shape; quality very good. This variety is especially adapted for light soils, where it does better than other sorts.

All Head, Early, is the largest heading of the second early sort, of excellent quality. The deep flat heads are remarkably solid, and very uniform in size, of a very compact growth, having few outer leaves; can be planted as close as the Wakefield.

Early Stonehead is exceptionally robust and hardy—unsurpassed both for an early summer crop and from later planting for fall and winter. It is specially adapted also for fall planting in the Southern States for an early spring market. The heads, each "solid as a stone," are particularly valuable for shipping to northern or distant markets. The heads are ten inches and more in diameter, broad but distinctly rounded at the top, and uniformly of the greatest possible solidity; well blanched and of crisp, sweet flavor. Its great solidity makes it most desirable for slicing for slaw, sauerkrout, etc.

Danish Round Head. The heads average larger in size than those of the Ballhead, maturing about two weeks earlier; are set on shorter stalks. They are extremely hard and solid, with interior leaves blanched to the purest whiteness; sweet flavor and crisp tender texture.—[California Cultivator.

• • •

Qualities of Ozone.

WHEN lightning strikes the earth or an object near its surface, a person in the vicinity at once perceives a peculiar, so-called "sulphureous" odor, which must belong to something developed in the atmosphere by electricity. The smell may be noticed in a room in which an electrical machine has been for some time in vigorous action. The substance which is thus produced is termed ozone, from a Greek word signifying to smell. It is a colorless gas, possessing most remarkable qualities, and is of the highest importance to agricultural science, although our knowledge of it is exceedingly imperfect. Ozone is not known in a pure state free from other bodies; but hitherto has only been obtained mixed with several times its weight of air or oxygen. It is entirely insoluble in water. It has, when breathed, an irritating action on the lungs, and excites coughing, like chlorine gas. Small animals are shortly destroyed in an atmosphere charged with it. It is itself instantly destroyed by a heat considerably below that of redness.

The special character of ozone that is of interest in connection with questions of agriculture is its oxidizing power. Silver is a metal which totally refuses to combine with oxygen under ordinary circumstances, as shown by its maintaining its brillancy without symptoms of tarnish or rust when exposed to pure air at common or greatly elevated temperatures. When a slip of moistened silver is placed in a vessel the air of which is charged with ozone, the metal after no long time becomes coated with a black crust, and at the same time the ozone disappears. By the application of a gentle heat to the blackened silver, ordinary oxygen gas escapes and the slip recovers its ordinary silvery color. Indirectly, ozone is of great significance in our theory of vegetable nutrition, inasmuch as it is the cause of chemical changes which are of the highest importance in maintaining the life of plants.

NOTHING DOING.

"Well, sir?" said the great lawyer.

The visitor spoke tremulously.

"I am a defaulter," he said, "and I want you to defend me."

The other shook him by the hand. "Certainly I will defend you, my friend," he murmured kindly. "And how many hundred thousand did you say——"

"Hundred thousand?" the client interrupted. "Oh, sir, don't think me worse than I am. It is only $490 in all, and I expect to pay back every cent before I die."

The lawyer rose brusquely. His eye flashed scorn and contempt.

"George," he said to the office boy, "show this dishonest rascal out."

Care of the Body—Suggestions for Preserving Health.

CONDUCTED BY HARRY BROOK OF THE TIMES STAFF.

PRACTICAL HYGIENE.

(The Times does not undertake to answer inquiries on hygienic subjects that are merely of personal interest, or to give advice on individual cases. General inquiries on hygienic subjects of public interest will receive attention in these columns. No inquiries ar answered by mail. It should be remembered that matter for the Magazine Section of The Times is in the hands of the printer ten days before the day of publication. Correspondents should send their full names and addresses, which will not be published, or given to others, without the consent of the writers. Addresses of correspondents are not preserved, and consequently cannot be furnished to inquirers.)

More Ideas of Dr. Haig.

"FREEDOM from Uric Acid and How to Obtain It" is the title of a pamphlet sent to the editor by the author, Dr. Alexander Haig, of London, who has earned a world-wide reputation as the leading proponent of the non-uric acid food dietary. In his opening, the author says:

"The title of this paper does not, of course, mean that absolute freedom from uric acid can be secured, for this is impossible. Roughly speaking, every one forms, day by day, about one grain of uric acid for every twelve pounds of body weight, this being a necessity of life. The freedom of which I speak is comparative, and may be obtained by excreting this quantity daily and regularly, so that none of it accumulates in the system, and by cutting off all uric acid from external sources, so that there may be none to collect in various organs, and thus form a focus of retention, both for the uric acid introduced, and for that formed in the body."

The author admits that underfeeding is a simple way of reducing uric acid, but says it is a dangerous plan, and should not be continued beyond a short period. He believes the adult must take the body weight in pounds and multiply by nine to get the grains of albumen that he should consume daily. This would make three ounces for a man of 160 pounds—twice as much as necessary, the editor believes, for brain workers. He does not agree with Prof. Chittenden or Horace Fletcher, and says that when he saw Mr. Fletcher some years ago his blood color was defective and circulation slow. On the other hand, in the World's Work for March, Isaac F. Marcosson said of Mr. Fletcher: "He was ruddier and healthier-looking than when I saw him two years ago. At 56 his step is springy, his eye clear, and his capacity for work prodigious. He rarely goes to bed before midnight; he is often at work by 5 in the morning. It may be that Mr. Fletcher is somewhat inclined to overdo the good idea of thorough mastication, just as, unfortunately, most hygienic reformers are inclined to overdo their specialties, but for one who overchews a million underchew.

Dr. Haig believes that those who undereat will be subject to attacks from microbes, of which he specially mentions those of boils and carbuncles, that of diphtheria and that of tuberculosis. This is all right, but the question is: What is underfeeding? The editor believes that Prof. Chittenden is correct, and Dr. Haig believes he is not. He says: "The right course is to secure just that quantity of nourishment which will keep the circulation normal and the blood color at the highest attainable level." True for you, doctor, but what is that quantity? On that point "doctors differ." It must, of course, depend largely on the temperature of the air, and the weight and occupation of a person. Brain workers require not more than half the amount of food consumed by those doing hard physical labor.

Apart from food, Dr. Haig goes on to say that we must live warmly. "Live a fairly active life so as to get rid of a certain quantity of the acid products of combustion through the excretions from the skin." In regard to warmth versus fresh air, he says:

"There are some who believe it is so important to get fresh air that they must of necessity expose themselves to cold in its pursuit; but this is an opinion which I by no means share. Fresh air is said to be productive of a large number of good things, including splendid blood color, but, as a matter of fact, if people live on the right diet, they can maintain the best of blood color in London, and under conditions of ventilation which some extremists would possibly characterize as defective, for the truth is that uric acid controls the condition of the blood, and a little extra oxygen of the air (though it is, of course, a prime necessity of life) affects it only to a small extent. I hope no one will misunderstand me; I would say to every one—by all means get all the fresh air you can, but do not imagine that good can be secured by exposing yourself to cold for the purpose. Far more harm will be done by exposing yourself to cold than will be gained from any good the slightly fresher air will do you. It is quite true that oxygen is a necessity, but only one-twentieth or one-thirtieth more oxygen is obtained by flooding a room with cold air, and such a fractional addition does little good. While, if the cold air causes the retention in the body of uric acid in the winter, that uric acid, coming through the blood next spring, will produce far more anemia than would have resulted if the cold air had been excluded and the room properly warmed in the cold weather. It often appears in these matters that people neglect the essential and pay an enormous amount of attention to minor points, not only in the matter of which I am speaking, but through the whole of life and in great things as in small.

"I, therefore (as I say,) clothe warmly; I live in warm rooms, and, though I gain all the fresh air possible, I refuse to live in the open air in the cold weather, looking upon this exposure to cold as a greater evil than a small diminution in the supply of oxygen can possibly be. In the same way it is a wrong course to take a morning cold bath, which not only chills temporarily, but for some hours afterward. This cold comes exactly at the time of the day when the greater part of the uric acid of formation is passing through the blood on its way to the kidneys, and is almost certain to check this excretion and to cause retention. It will thus be seen that cold, and bracing climates, and all tonics, have the same action; they all clear the blood of uric acid and cause its retention."

The editor regards this as dubious, and indeed a dangerous doctrine. One of the greatest needs of civilized man, in order to insure good health and long life, is to harden himself, first internally, by adopting a simple non-stimulating diet, and then externally, by breathing fresh air night and day, accustoming himself to extremes of temperature, exposing his body to the air and sun, and bathing in streams, ponds and the ocean. All this, be it remembered, to be done gradually, according to the growing resistance power of the patient. What the civilized human race is suffering from nowadays is not too much fresh air, or too much cold, but too much coddling.

Dr. Haig says:

"A much better standard than this has since been attained with the knowledge that the previous call for the bracing action of cold, for tonics, and for the spur of stimulants, was nothing but a result of the collaemic condition produced by unnatural food, and the simple object now is to be and remain so well that none of these adventitious aids are ever required."

If abstention from flesh foods should have the effect of leading people to shun the bracing action of cold, then the editor would say keep on eating meat. But it don't.

After reading the above, it is not surprising to learn that Dr. Haig admits being obliged, in addition to his precautions against cold, to take some alkali every day, during the cold season of the year, "as it is practically impossible for me in normal conditions to live a natural active life." But why take soda as a mineral, in which form it cannot be utilized by the body? Why not find his sodium in fruits and green vegetables? If the worthy doctor would harden his body to all kinds of temperature, and take a cold sponge every morning, he would soon be able to be content with the alkali found in a mealy baked potato, which further on he says he eats three times a day, for the sake of the alkali contents. On the other hand, he avoids an excess of fruit, claiming that the acids of the fruit have, at least for a time, an action exactly the reverse of that of the potato, causing the retention of uric acid in the body, and if taken in cold weather produce a store of this substance. He eats them in reasonable quantities in summer, as sauces to the foods, but abstains from them altogether in winter. On the other hand, the editor believes that a person who lives entirely on fresh fruits, nuts and salads will be more free of uric acid than one living on any other dietary. At the same time, Dr. Haig is doubtless correct in saying that fresh fruits are a summer food. As for us, in Southern California, it is summer all the year round.

In regard to avoiding climatic extremes, it may be remembered that not so very many years ago the Alcotts became eloquent in praise of an herb diet. A writer says:

"Glass sanitariums were established at Luebeck and Bonn, and arranged in a way to keep the temperature, winter and summer, in the close neighborhood of eighty degrees Fahrenheit. Sunshine was admitted by countless windows, and there was not much shade; but, as the patients were rather light dressed, the degree of warmth was not supposed to affect their comfort.

"Diet, diversions, opportunities for exercise, were all that could be desired, but the boarders succumbed to liver diseases and dysentery—killed by the domestic arrangements as surely as if they had been inoculated with typhoid germs."

Dr. F. L. Oswald, writing some time ago in Good Health, said:

"Many people, when cold weather comes, hide away in their wind-proof houses, thoroughly barricaded against fresh air. Under such circumstances the power to make heat diminishes, and they are afraid to come in contact with cold air, because they have coddled themselves too much as the cold weather has come on. When a person is in that condition, his vitality is lowered, his resistance weakened, and he is an easy prey to disease.

"On the other hand, cold is a vitalizer of tremendous consequence. There is no tonic so good as contact with cold air. The body rallies its forces to repel the cold, which it recognizes as dangerous. This is why one feels stronger and more full of energy after the application of cold. It is because of the resistance which the body makes against the cold. It is worth while to lose a little heat when by this loss the vital forces are rallied."

The editor agrees entirely with these opinions of Dr. Oswald.

Dr. Haig excuses himself for taking a drug, by explaining that it is impossible to lead a natural life under the unnatural conditions prevailing in England. A rather weak excuse, it seems, for a hygienic reformer.

The doctor properly states that salt introduces a powerful mineral acid into the body, which tends to the retention of uric acid, so he takes little or no salt.

In concluding this interesting pamphlet, Dr. Haig says:

"We may recapitulate the points here brought forward, by saying that the greatest freedom from uric acid is obtained by introducing none, and by passing out each day, regularly and punctually, all that is formed in the body, and that this regularity of excretion may be attained by clothing warmly, by avoiding ex-

(CONTINUED ON 29TH PAGE.)

SYLMAR (California) OLIVE OIL

Sylmar California Olive Oil was awarded the Grand Prize at St. Louis and the Highest Award at the Portland Exposition.

These facts mean a great deal to you and to us. You feel a greater sense of satisfaction and safety in the use of an oil in your food and for medicinal purposes, which, after the most rigorous tests, has been proven not only the most palatable, but the most wholesome and pure obtainable.

We are glad to have the verdict of competent judges that Sylmar, in competition with the leading brands of olive oil from all over the world, is found absolutely the finest grade produced, and are thus enabled to offer you this statement in substantiation of our own.

Send for the Story of the Olive—the Sylmar Booklet—it's free.

AT GROCERS' AND DRUGGISTS.

Los Angeles Olive Grower's Association

308-9 BRADBURY BLDG., LOS ANGELES, CAL.

URICSOL

URIC ACID SOLVENT

A CURE FOR RHEUMATISM

URISCOL CONTAINS NO ALCOHOL

The use of ointments, bandages and other outward applications do not cure rheumatism, gout, eczema, etc., any more than do crutches make a cripple whole. At best they simply ease a local pain for the time being and in aggravated cases they produce no results whatever.

A cure for these diseases must go to the very root of the trouble and overcome the cause; then only can out accumulated poisons from the system, purify the blood and so tone and strengthen the organs that the patient will be able to resist any tendency to the uric acid condition.

It is in this rational way that Uricsol cures these diseases of the blood. Send for our free booklet on diet and treatment, which will explain its action more fully.

URICSOL CHEMICAL CO

2302 South Grand Ave., Los Angeles, Cal.

Naturopathic Institute and Sanitarium of California (Incorporated)

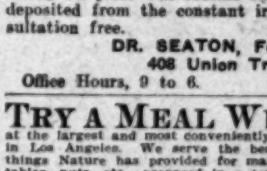
556-558-560 South Hope Street, Between Sixth and State Normal School, LOS ANGELES, CAL.

The Sanitarium is centrally located on a quiet street; rooms are quiet, sunny, well ventilated, and well suited for sick, convalescent, and persons in need of quiet and rest.

Treatment rooms are sanitary, modern, sunny, and are equipped with the best and latest Naturopathic Therapeutic agencies. ELECTRIC LIGHT, HOT AIR, VAPOR, ELECTRICITY, SUN, HERBAL, NEEDLE AND SHOWER BATHS.

We give Massage, Swedish Movements, Osteopathy, Chiropractic, and all Hydropathic Treatments. We are general agents for all Naturopathic Remedies, Books, Periodicals and sell pure Olive Oil and Honey, etc.

DR. CARL SCHULZ, President; DR. ELLEN SCHULZ, Secretary and Treasurer. Phones. Main 3259, Home 1



1. Dislocated toe
2. X-ray of same
3. Toe-spring applied

From Photos of the feet.

Is your foot like this? Then don't delay a day. Call in the Spring, which is guaranteed and positive for this deformity. The bunion will never get well of its own accord, and if neglected the joint will become stiff from the bony matter deposited from the constant irritation of the part. Consultation free.

DR. SEATON, Foot Specialist.
408 Union Trust Bldg.
Office Hours, 9 to 6. Fourth and Spring

TRY A MEAL WITHOUT MEAT

at the largest and most conveniently located Vegetarian Restaurant in Los Angeles. We serve the best the market affords of the things Nature has provided for man's diet. Fruits, grains, vegetables, nuts, etc., prepared in a tempting, palatable manner. We bake our own pastry and bread, and this, as well as every article of food, is free from lard, condiments and other deleterious ingredients. Our foods are palatable as well as hygienic.

VEGETARIAN CAFE

Open from 6 a.m. to 8 p.m. Closed from 2 p.m. Friday to 6 a.m. Sundays. Corner Third and Hill streets, Los Angeles.

New York Institute of Dermatology

Have their own sure, safe and painless method of removing moles, scars, smallpox pittings and all defects from face or body in one treatment. Our method fills out sunken cheeks, is curative and invigorates the physical system generally. Treatment experience. Satisfaction guaranteed.

PROF. AND MADAM STEELE

Permanently located at 529 SOUTH HOPE. Home Phone

Care of the B

(CONTINUED FROM 28TH

pecure to cold in every form, by ea
ions (especially in cold weather),
that are out of season, and indeed b
to say large extent, except in very
is also advisable to secure the pro
dine between bodily and mental ex
pense with dependence on tonics, sti
ing climates. The result will be a
mind and body, and a more healthy,
existance than has been generally
by ourselves or by our ancestors in
ury."

The doctor fails to state that uric a
to a great extent be averted by eati
vegetables and salads that abound in
pared by nature for assimilation.

A few months ago Dr. Haig wrote t
York, warning him against the ado
low in proteid, such as Prof. Chittende
for those upon whom he experimented.
that those who reduce their proteid
he considers the normal amount are i
disease. Since then, there has been r
his pamphlet, "Heart Failure as the R
Food," an article reprinted from the
of May 26, 1906. In this article Dr. Ha
person may starve for thirty, forty, or
without serious signs of collapse, and w
if due care is exercised. The doctor
climated for "little harm" "great benefit.
If a condition of slow, steady and const
food is substituted, there comes a time
the less important tissues suffer, but
cle and brain cells begin to suffer with
rstant." He cites the case of a doctor,
years ago, to the Lohmann Institute,
got relief from headache, in which he s
one or two weeks, but got in their pla
having lived largely on salads "which,
prevented him from taking sufficient of
ishing foods." Dr. Haig says that debil
dwelling may come on so insidiously that
advanced before it is in any way recogni
lower. He thinks the condition of poor
ing chronically half starved, are said to
due to actual malnutrition of the hea
holds that nine grains of albumen daily
of body weight, is required—more for tho
hard physical work, less for those who fo
cupations.

On the other hand, read the following
Pittsfield, Mass., published on the sam
Haig's letter above referred to:

"A. Eddy, a Civil War veteran of Dal
orth that it is possible to live on an in
ger and to be in perfect health and vig

"For nearly five years he has been ca
dency of dieting, abstaining from ordinar
and living on fruits, vegetables eaten raw
He takes only one meal a day—at 10 a.m.
ans told Eddy that he had heart disea
ans do. He determined not to go so qu
expected."

Another pamphlet, by Dr. Haig, is "Uri
Cause of Gout and Gouty Circulation," r
the Edinburgh Medical Journal. The artic
as a reply to three articles on uric acid in
ther of London, which articles Dr. Haig
ment. In the pamphlet he publishes a t
capillary circulation, blood pressure, ten
final quality of three average persons, wi
ording amount of uric acid presumably pr
blood and urine. Dr. Haig contests the the
salt is in effect, not a cause, of physical
He shows that the indications distinguish
ation may be produced in vegetarians by th
ion of those of pure uric acid. He says:

"Uric acid kept in solution in the blood
ulates and depresses metabolism. Uric ac
of solution, whether by food, acid drinks,
cannot, leaves a clear blood and acts as
These are the facts, simple indeed compared
plication of explanation they have evoked
have long since pointed out that constipati
acidity of the urine, and that this occasions
ion of a little red sand. Its presence i
ms of uric acid in the blood—rather
ric acid is never in excess in the blood
ion of its presence in circulation, temper
r. Haig shows that patients beginning a
have still to deal with accumulations, a
cause depression, as they are swept
blood. He adds:

"The natural tendency is to remove thi
resuming the foods which give immedia
relief case is the misery of the opium ea
her dose is administered, and in both the
e blood explains all. It is charged with u
ter depression; it is more or less cleared
ion, which sets up retention, and prepares
more depression and increasing dependen
ominant."

In regard to tea, Dr. Haig declares it to b
of the natives that have used it longest t
ea. That is true. You never find a Japane
ons drinking the strong brew that Engl
ume, two or three times a day. As th
ea should never be left to draw more
the water being at the boiling point, an
rilled.

In conclusion, Dr. Haig pays his respects
profession, which is so loath to appreciat
y sensible idea, less it assumes the shape o

LMAR
(California)
VE OIL

nia Olive Oil was awarded the
St. Louis and the Highest Award
Exposition.
mean a great deal to you and to
greater sense of satisfaction and
se of an oil in your food and for
ses, which, after the most rigor-
been proven not only the most
the most wholesome and pure

to have the verdict of competent
timar, in competition with the
of olive oil from all over the
absolutely the finest grade pro-
thus enabled to offer you their
bstantiation of our own.

r the Story of the Olive—
timar Booklet—it's free.
OCERS' AND DRUGGISTS.

Olive Grower's Association
RY BLDG., LOS ANGELES, CAL.

ICSOL
C ACID SOLVENT
FOR RHEUMATISM
COL CONTAINS
O ALCOHOL

nts, bandages and other outward appli-
ard rheumatism, gout, eczema, etc.
crutches make a cripple whole. All
ease a local pain for the time being,
cases they produce no results what-

these diseases, must go to the very
and overcome the cause; then carry
poisons from the system, purify the
and strengthen the organs that the
ble to resist any tendency to the evil

rational way that Uricsol cures these
ed. Send for our free booklet on diet
which will explain its action more

L CHEMICAL CO.
Grand Ave., Los Angeles, Cal.

Institute and Sanitarium
lifornia (Incorporated)
ope Street, Between Sixth Street and
l School, LOS ANGELES, CAL.
centrally located on a quiet street, fur-
nny, well ventilated, and well adapted
t, and persons in need of quiet and rest.
are sanitary, modern, sunny, warm and
est and latest Naturopathic Therapeu-
CTRIC LIGHT, HOT AIR, VAPOR,
N, HERBAL, NEEDLE AND SHOWER

Swedish Movements, Osteopathy, Chi-
ydropathic Treatments. We are general
uropathic Remedies, Books, Pendeath
Oil and Honey, etc. DR. ELLEN SCHULZ, President; DR. ELLEN SCHULZ,
aurer. Phones: Main 3228, Home 3



1. Dislocated toe or Bunion.
2. X-ray of same.
3. Toe-spring applied.
From Photos of Same Foot.

Is your foot like the above? Then don't delay in getting the Spring, which is a GUARANTEED and painless cure for this deformity. Your foot will get well of its own accord, and if you become stiff from the bony substance constant irritation of the part. Do

EATON, Foot Specialist.
Union Trust Bldg.,
6. Fourth and Spring

AL WITHOUT MEAT
conveniently located Vegetarian Restaurant
serve the best the market affords of fruits
vided for meat's diet. Fruits, grains, vege-
ared in a tempting, palatable manner. Fruits
and bread, and this, as well as our other
d, condiments and other deleterious matter
palatable as well as hygienic.
EGETARIAN CAFE
8 p.m. Closed from 2 p.m. Friday to
ter Third and Hill streets, Los Angeles.

Institute of Dermatology
afe and painless method of removing
ttings and all defects from face and
method fills out sunken cheeks where
e physical system generally. Twenty
s guaranteed.
ND MADAM STEELE
at 325 SOUTH HOPE. Home Phone 6

Care of the Body.

(CONTINUED FROM 28TH PAGE.)

...e by cold in every form, by eating freely of potatoes (especially in cold weather), by avoiding fruits ... out of season, and indeed by never taking fruit ... any large extent, except in very warm weather. It ... advisable to secure the proper distribution of ... between bodily and mental exertion, and to dis... with dependence on tonics, stimulants, and brac... The result will be a better balance of ... body, and a more healthy, natural and useful ... than has been generally experienced, either ... or by our ancestors in the previous cen...

... fails to state that uric acid formation may ... extent be averted by eating freely of green ... and salads that abound in mineral salts pre... by nature for assimilation.

... months ago Dr. Haig wrote to a friend in New ... warning him against the adoption of a dietary ... proteid, such as Prof. Chittenden found sufficient, ... upon whom he experimented. Dr. Haig claims ... who reduce their proteid foods below what ... the normal amount are in danger of heart ... Since then, there has been received a copy of ... pamphlet, "Heart Failure as the Result of Deficient ...," an article reprinted from the Medical Records ... 28, 1906. In this article Dr. Haig admits that a ... may starve for thirty, forty, or even sixty days, ... serious signs of collapse, and with "little harm," ... rate is exercised. The doctor might have sub... for "little harm" "great benefit." He adds "But ... conditions of slow, steady and constant deficiency of ... be substituted, there comes a time when not only ... the less important tissues suffer, but the heart mus... and brain cells begin to suffer with them, to some ... degree." He cites the case of a doctor, who went, some ... years ago, to the Lohmann Institute, near Dresden, to ... relief from headache, in which he succeeded within ... or two weeks, but got in their place heart failure, ... lived largely on salads "which, by their bulk, ... him from taking sufficient of the more nourishing ... foods." Dr. Haig says that debility from underfeeding ... may come on so insidiously that it is often far ... before it is in any way recognized by the suffer... He thinks the condition of poor men, who, be... chronically half starved, are said to "lose heart," is ... actual malnutrition of the heart muscle. He ... that nine grains of albumen daily for each pound ... weight, is required—more for those who do very ... physical work, less for those who follow sedentary ...

... other hand, read the following dispatch from ..., Mass., published on the same day as Dr. ... letter above referred to:

..., a Civil War veteran of Dalton, Mass., as... that it is possible to live on an income of $10 a ... and to be in perfect health and vigor.

... nearly five years he has been carrying out his ... of dieting, abstaining from ordinary cooked foods ... on fruits, vegetables eaten raw, and on nuts. ... only one meal a day—at 10 a.m. In 1889 doc... told him that he had heart disease and would ... He determined not to go so quickly as they ...

... pamphlet, by Dr. Haig, is "Uric Acid as the ... of Gout and Gouty Circulation," reprinted from ... Medical Journal. The article is intended ... to three articles on uric acid in the Practi... London, which articles Dr. Haig considers in... In the pamphlet he publishes a table, showing ... circulation, blood pressure, temperature and ... of three average persons, with the corre... amount of uric acid presumably present in their ... Dr. Haig contests the theory that uric ... effect, not a cause, of physical disturbances. ... that the indications distinguishing the meat ... produced in vegetarians by the administra... of pure uric acid. He says:

... kept in solution in the blood slows circu... depresses metabolism. Uric acid driven out ..., whether by food, acid drinks, cold, or other ... leaves a clear blood and acts as a stimulant. ... the facts, simple indeed compared to the com... of explanation they have evoked. * * * I ... once pointed out that constipation raises the ... of the urine, and that this occasions the appear... of a little red sand. Its presence is no sign of ... of uric acid in the blood—rather the reverse. ... is never in excess in the blood without the ... presence in circulation, temperature, etc."

... shows that patients beginning a uric acid free ... still to deal with accumulations, and that these ... depression, as they are swept through the ... He adds:

... natural tendency is to remove this depression ... the foods which give immediate relief. A ... case is the misery of the opium eater, until an... is administered, and in both the condition of ... explains all. It is charged with uric acid dur... it is more or less cleared by the fresh ... which sets up retention, and prepares the way for ... depression and increasing dependence on the ...

... to tea, Dr. Haig declares it to be of interest ... natives that have used it longest take it weak. ... is true. You never find a Japanese or a Chi... drinking the strong brew that English matrons ..., two or three times a day. As the editor has ... should never be left to draw more than a min... water being at the boiling point, and if possible ...

... conclusion, Dr. Haig pays his respects to the medi... which is so loath to appreciate and adopt ... idea, less it assumes the shape of some mys... terious poisonous serum, fathered by an eminent German or French professor. He says:

"The preventible suffering endured by reason of ignorance and indifference among the profession and the public would be incredible, were it not a fact to be reckoned with that fresh knowledge almost invariably runs the gauntlet of apathy, misconception, and prejudice, before it obtains the recognition which opens its use to mankind; and this special branch of it can claim and has no exemption from so general a rule."

"Heart Failure" is published by William Wood & Co., New York. The other pamphlets are published in England, but may probably be had from the same firm, or from P. Blakiston's Son & Co., 1012 Walnut street, Philadelphia, who publish, in America, Dr. Haig's books.

* * *

How About the Kitchens?

WHILE we are talking so much about filthy packing-houses, how about some kitchens? The following sensible remarks on this subject were recently published in a local contemporary:

"The committee of the National Association of Manufacturers, appointed to make an examination of the packing establishments at the Union Stock Yards, has completed its work.

"Among other things the committee says this: 'The general conditions, involving sanitation, general cleanliness and a production of a wholesome food, were far BETTER THAN THE AVERAGE KITCHEN!'

"There is something about this statement that makes us jump.

"What IS the condition of the average kitchen?

"The kitchen in question is now brought home to us women. ARE WE AS CAREFUL AS WE SHOULD BE?

"Does the average housewife thoroughly wash her hands and CLEAN HER NAILS before she kneads her bread?

"Does she wash her dishes well?

"Does she wipe her dishes on a clean towel?

"How many kitchens harbor germ-breeding, disease-scattering, SOUR DISH RAGS?

"How many housewives serve spoiling food to the hungry family with the insane belief that they are SAVING THE FOOD?

"How many times have you seen the butter knife left in the butter until the EDGES OF THE KNIFE, where the silver is off, HAVE TURNED GREEN?

"How many housekeepers are guilty of WASHING off the COOKING TABLE with a dish cloth wrung from water that IS SOUR AND GREASY?

"How many women wash their frying pans and kettles in dish water unfit for cleansing a pig's trough, simply because they are MOST THROUGH and don't want to take the time to take clean water to wash the cooking utensils in which their food is to be prepared?

"Packingtown is a bad place, no doubt; but how about the kitchen?

"What a blessing it would be if this Packington agitation would clean up the kitchens.

"It has, at least, set us kitchen-keepers to thinking. That's one step."

To the above might be added: How many women leave milk which sucks up germs as a sponge sucks up water exposed in a pan within reach of all kinds of contamination?

The above applies to private kitchens. Restaurant kitchens are still more open to criticism. It is said that of thirty such kitchens, examined recently in Los Angeles on one day, in the cleanest time of the day, there were only two that the average person would see, and then go out to the other side and eat. It would be a good idea to make more common the fashion of having the cooking done in view of the eaters—or, at least, where they can inspect the process.

* * *

Care of the Baby.

MRS. J. B. JONES, of Highland Park, sends the following contribution, which contains some good ideas. The hardening of the body should begin in infancy:

"The first and second summer are said to be the most dangerous periods of a lifetime. Not the first and second years, nor winters, but the first and second summers. This emphasizes the danger of diseases brought on by hot weather. In view of this fact, those having the care of infants should keep them as comfortably cool as possible during the summer season. Put from your mind the dread of baby "catching cold," as of no importance, in comparison with the vital menace that lurks in diseases brought on by overheating. The usual attitude of the mother or nurse in this regard is about as rational as if she had sought safety for her charge in a den of wild beasts, in order to avoid a possible ghost that might lurk about. If a properly-fed baby is kept comfortably cool, nine-tenths of the dangers that threaten his life will be eliminated.

"I called in the doctor to see my first baby, one hot June day, when swathed in the usual garments of civilized babyhood, tenderly sheltered from any passing breeze, with prickles of heat thick upon his helpless little body, he lay restless and fretful under conditions that would have tormented a strong man.

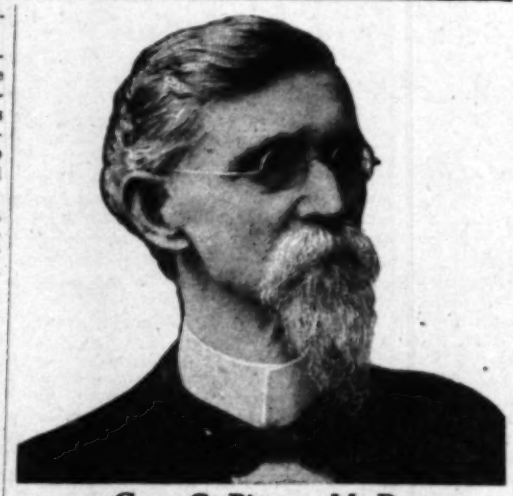
"'I find the greatest lack in the care of infants to be common sense,' remarked the good physician, looking with satisfaction at his patient a few minutes later. Smiling in his sleep, the baby lay on a quilt in the open gallery, a fine breeze rippling the thin muslin gown to which, and a diaper, he had been stripped.

"'Oh, doctor, I'm so afraid he'll catch cold—hadn't I better leave that on?' I asked, referring to the flannel band.

"'We'll guard against the cold in due season. At present, the danger lies in the other extreme.'

"A comparison of the summer and winter infant death rates will serve to convince any one that it is principally

(CONTINUED ON 30TH PAGE.)



Geo. C. Pitzer, M. D.

Drugless Healing
By Psychic Methods

We CURE PEOPLE HERE suffering from all kinds of diseases and correct bad habits in young and old, all by the scientific application of THERAPEUTIC SUGGESTION alone and without medicines. All acute and painful diseases promptly relieved; and chronic, lingering ailments that have defied the skill of all other methods, are successfully treated and radically cured, and no mistake. And when they cannot come for personal treatment, we reach and cure them at their homes in any part of the world, all by purely Psychic Methods—MENTAL TELEPATHY. No matter what your ailment, how serious your case, where your residence may be, or what you may have done before, our TREATMENT by THERAPEUTIC SUGGESTION is different from all others, and it may be a certain cure for you, for our methods frequently succeed after all others have failed, and our Psychic Methods reach you anywhere.

We also conduct a School of Healing—"The St. Louis School of Suggestive Therapeutics," now doing business in Los Angeles, where we teach others to successfully apply our methods in healing the sick, correcting habits, and building character.

Booklets furnishing information about our School of Healing and terms for teaching, and fully explaining personal treatment by THERAPEUTIC SUGGESTION, and the Psychic Methods we employ, SENT FREE TO EVERYBODY. All afflicted people should read these Booklets. Send for them now. You will enjoy reading them. Address or call upon GEO. C. PITZER, M. D.
1065 South Union Avenue, Los Angeles, Cal.



Oldest Establishmen in Southern California

NEWEST IN IDEAS

RUPTURE CURE

IS MY SPECIALTY—IT'S JUST AS AMENABLE TO A PERMANENT

As a broken arm if given the same care. In fact, better, for there is nothing torn nor broken. I have almost five dozen cured in 10 months. Major E. B. Powell of 3041 East Sixth street and Mr. Joseph Weiland, a carpenter aged 51, of 332 East First street, city, is a cured patient of mine. I have their consent and that of many others. Watch this space, or call for their names. They are willing to be interviewed.

TRUSSES Just invented another. I now actually make and fit 15 kinds (but never elastic trusses.) Cost nothing if they don't hold Perhaps your chances are better with one who specializes and makes them himself.

DEFORMITY Apparatus invented and made for each case. Elastic Stockings, Abdominal Belts, Shoulder Braces, Suspensories and utilities for all female weaknesses, and weaknesses of men. Separate waiting, consultation and treatment rooms for ladies.

There is but one cause of disease—BLOOD CONGESTION.
There is but one cure—BLOOD CIRCULATION.

We have the equipment for inducing the above. Nature methods.

ADOLPH PETTER
HEALTH AND NATURE CURE DIRECTOR.
217 Mercantile Place. Open evenings. Home Phone 7102.
15 years' experience along this line. If you desire to investigate, I have no skin game, and you won't be asked to buy. You are welcome.

Cancer Cured

See this department of The Times, September 23. The editor has the names and addresses of 168 people cured of CANCER by the Dow Remedy. It needs from a few days to a few weeks to effect a cure.

CONSULTATION FREE

H. H. Dow Cancer Remedy Co. (Inc.)
508 S. HILL STREET, LOS ANGELES, CAL.

A Temple of Health and Comfort

Located in the most beautiful summer climate in California. Spend your vacation at the only BATTLE CREEK INSTITUTION by the Sea. You can find the fresh air cure, the sun cure, the diet cure, the water cure, the exercise cure, with electricity in every form at the PARADISE VALLEY SANITARIUM, National City, Cal. (On San Diego Bay.)

SOMETHING NEW

On a subject that is not understood by many people. This is the question of the relationship between SEX and the PHYSICAL, and MENTAL HEALTH.

"THE ABUSE OF THE MARRIAGE RELATIONS"

written by an experienced physician, who has investigated this subject and has found it to be the origin of most chronic diseases. This is also the cause of so many unhappy marriages. This is a very valuable book to those who are married or intend to get married. It will avoid considerable unhappiness and heart-aches. This book will be sent you prepaid on receipt of 25 CENTS IN STAMPS OR COIN.

B. LUST, N. D., T124 E. 59th ST., NEW YORK CITY.

Care of the Body.

(CONTINUED FROM 29TH PAGE.)

against the heat and its effects that the little ones must be guarded. Yet, they are protected from the cooling breeze, that might mean life itself to the heated little body, as zealously as though some deadly poison were borne on its wings. Dress your baby as you would like to be dressed under the same conditions. That is, if you spent your time either lying on a stuffy bed or being nursed in some one's arms. If the day is hot and there is a breeze stirring give him the benefit of it. Don't change your tactics because of an occasional sneeze. It does not always mean 'catching cold.' It's the only way he has to blow his nose. When you give him his morning bath, wash out his mouth with tepid water, in which a very small pinch of soda has been dissolved. Apply with a rag wrapped around your finger. Give him water to drink occasionally—cool water, neither cold nor warm—just cool. If you should be unusually thirsty from the heat, some day remember he is apt to be the same. Don't try to teach your baby to sit alone—when his back is strong enough he will attend to that himself better than you can."

* * *

Hygienic Laws of Moses.

As frequently mentioned, the editor finds that, in the main, the laws of Moses, relating to diet, are based on sound hygienic truths. Such, for instance, as that forbidding milk and meat together, and the proscribing of the hog. There are, however, a few, the meaning of which, from a hygienic point of view, is not plain, such as the proscribing of the rabbit, a clean feeding animal.

The editor wrote about this to Rabbi Emil Hirsch, of Chicago, who is regarded as the leading Hebrew authority in America. The following reply, signed "J. Hirsch," has been received:

"As Dr. Hirsch is absent in Europe, I shall try to give you the information requested in your favor of the 13th. Though I am not a rabbi, and my knowledge of the subject is only that of the non-professional, I believe that it is correct.

"The so-called dietary laws do not specify any particular animals by name as 'kosher,' or clean, but limit the animal food allowed to the species that have cloven hoofs and that ruminate. Both qualifications are required. The rabbit, not being cloven-hoofed, is therefore not to be considered as 'kosher' under the dietary laws.

"One of the deepest thinkers among the modern Jewish philosophers has reasoned that those laws were largely intended to represent the character of the then existing Jewish nation. The animals thus selected as food are all non-aggressive, and but little able to defend themselves against the attacks of carnivorous animals. Thus the Jew should not be aggressive.

"I judge the above will be sufficient to answer your question, but if not, then please again address your inquiry to Dr. Hirsch on his return, about the end of September."

This is an explanation that does not explain, from a hygienic point of view.

One Jewish authority of whom the editor inquired on this subject said that the meat of the rabbit is close and indigestible. On the contrary, the editor has found the flesh of a young cottontail to be as readily digestible as that of a young chicken. Perhaps Rabbi Hirsch may be able to throw light on the subject when he returns from Europe. Otherwise, we shall have to admit that, from a hygienic point of view, there are limitations to the laws of Moses—who was one of the wisest men that ever lived.

The following communication has been received from Howard Pealing of Sawtelle:

"Some weeks ago you stated that the Jews killed their animals for meat with the minimum amount of pain. Any one conversant with the facts know that the Jewish method of butchery is brutal in the extreme, and should be prohibited by law. The following extract from a special correspondent of the National Tribune, writing from the Chicago packing-houses, if anything, draws it very mild:

"'They were "koshering" cattle the morning I was there. Don't look in the dictionary—that is my own word. The word 'kosher' applies to the special method of killing cattle for the Jewish trade, and it is heathenish. The poor beast is yanked up by one leg and held there, bellowing madly, while the attendant puts a cruel pronged hood in the animal's mouth and twists its head back, holding it for several minutes until the rabbi who is looking and the 'cutthroat' is ready for business. The beast is then yanked up till his head is free from the floor, and the sharp knife is drawn across its throat.'

"Again, you now and then remind your readers that the Jew is healthier, stronger and not so prone to disease as the Anglo-Saxon. It is altogether owing to the environment. That the Jew will live and thrive in locations where others die off like sheep, I admit. In the slums of London where sixty years ago or more, I unhappily lived for a short time, and where most of my brothers and sisters died (we were forced from our country home by the rapacity of our 'noble' landlord), the Jew was in his element, and grew fat on the surrounding filth and vitiated atmosphere. In the '40's a change of fortune enabled my father to come to America and take up a backoods farm. In a year or two, in the free air, his remaining children grew as superior physically to the London slum Jew as was the Jew our superior back there.

"Since then I have been a soldier, and have mined and prospected in almost all parts of the world, and I have never yet seen the Jew who could hold up his end with his Aryan neighbor. It is only in the dark alleys amid filth and noisome smells that the Jew shows his superior endurance. I am speaking of them as a race.

"Many years of observation has taught me that the one who will stand more hardships in any clime, be it arctic or torrid, and the physical and mental superior of any class on earth is the American whose ancestors in whole or part, came to these shores in colonial days. Give such a man a good country-bred English foundation, add a liberal mixture of Scotch, Irish, Teutonic, French or Scandinavian blood, and you have a man or woman as near perfect as can be made, and the coming rulers of the world. Let them live outdoors as much as possible, follow the dietary system as outlined in your department, and there is no telling what wonders they, as time rolls on, will be able to accomplish."

The fact that the Jew is able to thrive under conditions that would be deadly to a Caucasian go to confirm what the editor has said in regard to the remarkable vitality of the Jewish race. In some respects, doubtless, this is a case of the survival of the fittest, as in the case of the Chinese, those less able to endure in the struggle for existence having been weeded out.

It is a well attested fact that the Jews are free from many diseases that afflict the races among whom they dwell. For instance, it is said that a case of cancer was never known among orthodox Jews. This is doubtless due to compliance with the hygienic laws of Moses. As the younger generation of Jews begin to cease to follow those laws, we may expect that they will acquire diseases that afflict the Gentiles.

* * *

Fatty Foods.

THE DIETETIC AND HYGIENIC GAZETT, of New York, recently had an article in regard to the much neglected subject of the food value of fats and oils. So far, the article is all right, but a publication devoted to dietetics and hygiene should surely know better than to confine its remarks about fat to the fat of swine, and other animals, when there is available pure vegetable oils, in the shape of olive oil, also ripe olives and nuts and—somewhat less desirable—the oil of cottonseed, peanuts, sunflower, and other products of the soil.

Intelligence should, however, be used in consuming oils and fats, as otherwise they are likely to disagree with digestive organs that are not very robust. A dispatch from Redlands recently noted that an order for olive oil had been received from a physician of King Edward, of England, Sir Thomas Barlow. It is said that, when a reigning beauty asked Sir Thomas what she should take for her complexion, he replied:

"Take olive oil. Live on it, live in it, live with it eat it, drink it, dress your food with it and don't do without it—lubricate your system."

This is both extravagant and misleading. As mentioned several times of late, in this department, oil should not be consumed "straight." In this shape it is a "free fat," in which form, as shown by investigations made by Prof. Pawlow of St. Petersburg, it interferes with the formation of hydrochloric acid, and so retards digestion. Possibly, in the case of those who are troubled with hyperpepsia—an excess of hydrochloric acid—it may be permissible, but this condition may be better helped in other ways.

The best way to take oil is in the shape of nuts, which are very rich in oil, or ripe olives. The peanut is not a nut, but a legume, like peas and beans, and is less desirable than the true nut. The yolk of eggs is over 30 per cent. fat—notwithstanding Miss Sophie Leppel of London insists that the egg contains no fat. In addition to these sources of oil, pure olive oil may be beaten up thoroughly with tomato juice, and eaten with salad or, as previously suggested, may be made into a mayonnaise dressing. Nuts may also be made into a cream or a butter.

Oil is always strongly recommended for the tuberculous, which is good, but be it remembered that tuberculous patients almost always have a weak digestion. In fact, the disease begins with poor digestion. Therefore, it is exceedingly foolish to attempt to force immense amounts of fat into their stomachs. Such a course will inevitably result in malnutrition, disgust and relapse. Reference was made in this department, recently, to an extraordinary statement in a hygienic publication, in which two pounds of olive oil daily was recommended, as a substitute for four pounds of butter, in the case of consumptives. Commenting upon such an amazing statement as this is altogether superfluous.

While on this subject a few words may appropriately be said in regard to substitutes for olive oil, which is too expensive for general use in cooking by persons of moderate means, although they may be able to afford it for their mayonnaise salad dressing. The principal substitute used to take the place of oil in this country is cottonseed oil, derived from a substance that was formerly thrown away as worthless. This is extensively used in the South, where it can be purchased for about 30 cents a gallon, or about one-tenth of what olive oil costs here. It is largely used to adulterate the cheaper grades of olive oil. The chief drawback to this oil is that it contains a gummy substance, which renders it somewhat indigestible. A leading olive grower of Southern California, now deceased, also called the attention of the editor to the asserted fact that cottonseed meal tends to produce abortion in cows. Whereupon, the editor suggested that it would be well not to let the fact become generally known, or there would arise an immense demand for the oil in this country.

Among other oils used is nut oil, made from the peanut. This is extensively used by the Chinese, and in Europe is manufactured from peanuts raised in Algeria. Oil is also manufactured, on a large scale, from Russian sunflower seed.

There are several substitutes for lard on the market, under various more or less fanciful names. One of these, widely advertised, and put up by one of the leading packing houses of the country, is composed of cottonseed oil and bee fat. This is better than hog fat, but will not satisfy vegetarians. Another substitute is known as "Ko-Nut." This, the Philadelphia manufacturers assure the editor, contains no animal fat, being entirely composed of cocoanut oil, sterilized, and free from fatty acids. They also claim that it approaches the nearest to dairy butter of any known product. The editor liked this product, but the members of his family objected to the very slight trace of cocoanut flavor which it retains.

Another substitute for lard and olive oil is known as "Short-O." It is cottonseed oil thoroughly refined, being of a clear white color, and colorless. It is claimed that for cooking purposes refined cottonseed oil is better than olive oil, because it will stand a much higher temperature without burning. While this oil is refined the gummy substance above referred to is not entirely extracted. Many efforts have been made to accomplish this, but so far none of them has proved successful. If any one could succeed in cheaply degumming cottonseed oil he could make a large fortune, as it could then be used in the arts, as a substitute for linseed oil.

* * *

Sunday Sleep.

A BROOKLYN physician denounces the habit of sleeping late on Sunday mornings, by those who are accustomed to rise early throughout the week. He also denounces extra eating on Sunday, with the consequent "headache, stupidity and biliousness on the following Monday." As to eating, he is quite right. As to the sleeping, he is all wrong. For many people, Sunday is the only chance they have to get a good "bellyful" of sleep. They should not fail to seize the opportunity. It will do them far more good than listening to a sermon, or a trip to the beach. The very best way for a person who is nervous, tired and run down to spend a Sunday morning is to lie in bed until about noon—always, of course, in a well-ventilated room. As to eating, take only at the most two very light meals—one is better. As a rule, on Sunday, people work much less and eat much more than on other days. This fully accounts for the heavy feeling that usually follows the day of rest.

Cut down the Sunday grub, but don't, on any account, cut down the Sunday sleep.

Self Explanatory Letter From a Trained Nurse

Bozeman, Montana, Sept. 17, 1906.
Sunbrights California Food Co., Los Angeles, Cal.

Gentlemen—I take quite a pleasure in writing you a few lines. You will find enclosed a picture of a little tot whose mother died at its birth. Both grandmothers were very much interested in this child. It had all the attention that a little one could have, but they could not find any food that would agree with it and the child got weaker and weaker. I saw the baby and asked what they were doing for it. They said they had tried different foods and doctors, but all had failed so far. I told them when they got through with all the doctors and their foods that I would send for your food; that it had saved a child for me, and I knew it would save theirs. Three days later they asked me to send for a sample of your food. I wrote you and received the food in due time. When I called at the house with the food one of the grandmothers said, with tears in her eyes, "I am afraid you have come too late, the child will never live to take the food." I told her that as long as there was life there was hope, and for her to try it. You can see by the picture what the food has done for this baby. We have a druggist handling your food now in this town. Grandmothers think your food is a perfect baby food. The doctors think your food is good, but they are from Missouri. Yours truly,

(Mrs.) S. L. LEWIS, Trained Nurse.

Nurse sent (without cost) with free sample of Sunbrights Baby Food, to any baby in Los Angeles. Ring Main 4189. Home 6770.

Sunbrights California Food Co.
LOS ANGELES, CAL.

Rupture

TO WHOM IT MAY CONCERN:

This is to certify that Dr. Coe cured me completely of a rupture in August, 1903, by The Fidelity Rupture Cure, in six treatments, for which I am very thankful, and do not hesitate to recommend the same treatment to suffering humanity.

I. LEVINE.
Rocklin, Col., May 22d, 1906. Of Levine Bros.

Fidelity Rupture Cure
415½ South Spring St. Rooms 8 and 9
Hours, 10 to 5. Los Angeles

Trusses That Fit

Elastic hosiery; abdominal supports and belts our specialty. Electric batteries and appliances.

PROFESSIONAL SUPPLY CO.
Home Phone 6122. 415 W. Fifth St., Opp. Central Ave.

Bimini Hot Springs

Turkish Baths, Massage. Bimini treatments guaranteed for Rheumatism, Catarrh, Stomach or Kidney Trouble, for the hair and scalp. Bimini water has no equal. Swimming given in hair dressing parlor. First class hotel. Electric cars to door. Bath and treatments in charge of graduate. Mrs. John Leenhouts. For information, call Home 6...

Ideal Spot—Finest on the Coast.

San Luis Hot Sulphur Springs

Board, room and bath, $10 and up per week. Round trip rail and stage and one week's board for $26. Those from Los Angeles visit the Springs and recommend it to their friends. Fine boating and fishing in fresh and salt water. Shady walks. No finer spot. Address A. K. ... San Luis Obispo, Cal.

The Island of Sa...

STRANGE PECULIARITIES ... SOUTHERLY OF GREE...

From Westminster G...

STEVENSON, with a few sentences ... they sear the memory, pictures in ... the strange spectacle of a commun... the verge of a volcano—eating, drink... merry, marrying and giving in marriag... but that at any moment destruction, ... may burst forth from beneath their fe... high in the moonlight."

Such, in a sense, is the condition of ... Santorin, most southerly of all the Gre... and the Aegean Sea. For Santorin, ... and almost semicircular in shape, ... smaller neighbors Theresia and the b... present, the rim of a vast crater, whereof ... is visible, protruding above the waters ... once filled the crater, in the little isl... ...m slag heaps—which are called Kaym... More imaginative was the notion of t... the island sprang from a clod of earth ... ...ss by the Argonauts, but the scientific ... refuses to be gainsaid.

To few men is it given to witness t... ...bled. Yet such a phenomenon is within ... of Santorin's middle-aged inhabitants. ... were but three islets in the Kayme... which are today distinguished by a s... scorched verdure partially veiling their ... But in 1866 came a great eruption. L... world belched forth fire and brimstone ... with the pangs of parturition, and am... portents there rose slowly from the dep...

Much in aspect as they seemed in the ... gradual emergence, the latest islands ... masses of black lava and half-burned r... ...lower furnace, piled high with twisted ... and torn from the deep-sea ooze, now ... rock by the course of years, but soft a... For nigh on forty years no disturbance h... but no man can say when another may ... ...some slumbers, but is not dead.

Thanks to its fiery origin, Santorin is ... ...quite the fertility of its soil. Not a dr... ...does it receive, save such as falls from t... ...to meet the needs of the islanders the pr... ...to be carefully stored. The square-toppe... ...dogs, trough-like roofs, whence the wa... ...mazes of pipes and conduits, into the tank... below. Needless to say, water so collec... ...dear though the roofs be, is none too who... ...may, due in great measure to this cause, is ... upon the island, and strangers should be ... ...ing with water the thirst which is the inev... ...ment of the heat and gritty dust, unless ... ...has been boiled—a precaution too seldom ... ...is cheap and preferable.

Other peculiarities has Santorin. In p... ...possesses curious preservative qualities, so ... ...buried therein have been found upon exh... ...ming to the local custom) after two ye... ...when they were interred. Strengthened b... ...circumstance is the island belief in V... ...vampires, creatures which figure conspicu... ...folklore of many of the Greek islands; thou... ...well, if questioned on the subject, will shak... ...apologetically explain that these dread ... ...only for the purpose of keeping the ch... ...Certainly there is many a brown-skin... ...veiled youngster who could make your flesh ... ...the tales he has heard of what the Vrykol... ...turns boys who are naughty; but there are ... ...among his elders, too, who shiver a... ...of an unfamiliar cry or noise at night.

Lonely in all its aspects is Santorin. ... ...the sea, it has all that beauty of form whic... ...the famed isles of Greece, though gone now, ...their ancient wooded glories. At sun... ...a gem, set in a sapphire sea, of glowing, ...kindled by the rays of the western sun, the ... ...of the dead lava cliffs leap into living hues ... ...glowing color. Magnificently the island b... ...land stands, ere the sun dips, transmuted. ... striking still, perhaps, the approac... ...night. At the extremity of the crescent isl... ...horn lies the town of Oean, its whitewa... ...perched high up along the edge of the prec... ...the vessel nears, gliding smoothly up the ... ...that lies glittering upon a tranquil sea, and ... ...quiet, with startling suddenness the air ... ...seeming strangely white, springs into view ... ...visible there, save the mariner's solitary ... ...and the jumble of houses, straggling yet co... ...outlines clearly but without perspective de... ...in a weird, unearthly look. Rich brown t... ...sun, and staring white the dwarf walls abo... ...the flooding radiance of the moon. Below, ...boldly wrinkled sea, stretching a wide and ... ...within the dimly-silhouetted boundaries of ... ...long islands.

Santorin—its name is derived from the leg... ...St. Irene was martyred in the year 304 ... ...spot upon for many generations. Excava... ...at Anaskaphi have yielded rich finds, and c... ...remains are to be seen of an ancient Greek t... ...or, an agora, some houses and temples, and ... ...archaic inscriptions roughly hammered ou... ...Today, though the traveler setting ey... ...first time upon the island finds the stateme... ...built, there are said to be some 16,000 inhab...

ey also claim that it analyzes the
er of any known product. The edi-
ct, but the members of his family
y slight trace of cocoanut flavor

for lard and olive oil is known as
ttonseed oil thoroughly refined, be-
color, and colorless. It is claimed
rposes refined cottonseed oil is bet-
ecause it will stand a much higher
burning. While this oil is refined,
ce above referred to is not entirely
forts have been made to accomplish
ne of them has proved successful.
ceed in cheaply degumming cotton-
ake a large fortune, as it could then
as a substitute for linseed oil.

* * *

ysician denounces the habit of sleep-
ay mornings, by those who are ac-
rly throughout the week. He also
ing on Sunday, with the consequent
and biliousness on the following
ting, he is quite right. As to the
rong. For many people, Sunday is
y have to get a good "bellyful" of
not fail to seize the opportunity.
more good than listening to a ser-
he beach. The very best way for a
ous, tired and run down to spend a
to lie in bed until about noon—al-
a well-ventilated room. As to eat-
e most two very light meals—one is
a Sunday, people work much less
than on other days. This fully ac-
ry feeling that usually follows the

day grub, but don't, on any account,
y sleep.

natory Letter From
rained Nurse

Bozeman, Montana, Sept. 17, 1901.
Food Co., Los Angeles, Cal.
quite a pleasure in writing you a few
enclosed a picture of a little tot whose
birth. Both grandmothers were very
this child. It had all the attention
uld have, but they could not find any
e with it and the child got weaker
the baby and asked what they were
said they had tried different foods and
failed so far. I told them when they
ll the doctors and their foods that I
food; that it had saved a child for me,
ld save theirs. Three days later they
r a sample of your food. I wrote you
l in due time. When I called at the
one of the grandmothers said, with
"I am afraid you have come too late;
tive to take the food." I told her that
e life there was hope, and for her to
ly the picture what the food has done
have a druggist handling your food now
dmothers think your food is a perfect
tors think your food is good, but they
Yours truly,
(Mrs.) S. L. LEWIS, Trained Nurse.

ut cost) with free sample of Food,
d, to any baby in Los Angeles.
Home 6770.

s California Food Co.
ANGELES, CAL.

pture

Y CONCERN:
that Dr. Coe cured me completely
gust, 1903, by The Fidelity Rupture
ents, for which I am very thankful
e to recommend the same treatment
ity.
I. LEVISON.
y 22d, 1906. Of Levison Bros.

Rupture Cure
ring St. Rooms 8 and 9
Los Angeles

That
sses Fit
minal supports and belts our specialty
appliances.
ESSIONAL SUPPLY CO.
415 W. Fifth St., Opp. Central Park

Hot Springs
age, Bimini treatments unexcelled for
Stomach or Kidney Trouble. Pure
Bimini water has no equal. Shampoo
ng parlor. First class hotel. Electric
and treatments in charge of Mr. and
For information, call Home Ex. 50

ot—Finest on the Coast.
Hot Sulphur Springs
, $10 and up per week. Round trip
one week's board for $20. Theodore
dt the Springs and recommend it for
feasting and fishing in fresh and
No finer spot. Address A. M. SMITH

The Island of Santorin.

STRANGE PECULIARITIES OF MOST SOUTHERLY OF GREEK ISLES.

From Westminster Gazette.

STEVENSON, with a few sentences so vivid that they sear the memory, pictures in one of his essays the strange spectacle of a community dwelling upon the verge of a volcano—eating, drinking, and making merry, marrying and giving in marriage, yet never sure that at any moment destruction, red and terrible, may burst forth from beneath their feet and "leap sky-high in the moonlight."

This, in a sense, is the condition of the islanders of Santorin, most southerly of all the Greek islands which stud the Aegean Sea. For Santorin, narrow, elongated, and almost semicircular in shape, forms, with its two neighbors Theresia and the bare rock of Aspronisi, the rim of a vast crater, whereof the central cone of Nea Kaimeni, protruding above the waters that have long filled the crater, in the little islands—mere barren heaps—which are called Kaymeni, or "Burnt." Most suggestive was the notion of the ancients that Santorin had sprang from a clod of earth dropped in the sea by the Argonauts, but the scientific theory of origin seems to be gainsaid.

To few now is it given to witness the birth of new land. Yet such a phenomenon is within the recollection of Santorin's middle-aged inhabitants. Formerly there were but three islets in the Kaymeni group—those that are today distinguished by a sparse growth of coast verdure partially veiling their naked ugliness. In 1866 came a great eruption. Long the nether fires belched forth fire and brimstone. The sea boiled as the pangs of parturition, and amidst these dire throes there rose slowly from the depths new land.

Grim in aspect as they seemed in the years of their recent emergence, the latest islands are now grim indeed of black lava and half-burned refuse from the volcanic furnace, piled high with twisted lumps of gray pumice torn from the deep-sea ooze, now solidified into rock by the course of years, but soft and friable still. Though on forty years no disturbance has taken place, no man can say when another may arise. The volcano slumbers, but is not dead.

Thanks to its fiery origin, Santorin is waterless, despite the fertility of its soil. Not a drop of moisture does it receive, save such as falls from the clouds, and almost the needs of the islanders the precious rain has to be carefully stored. The square-topped houses have trough-like roofs, whence the water pours, by means of pipes and conduits, into the tanks and cisterns below. Needless to say, water so collected and kept, though the roofs be, is none too wholesome. Leprosy is in great measure to this cause, is not unknown on the island, and strangers should be chary of slaking with water the thirst which is the inevitable complement of the heat and gritty dust, unless sure that it has been boiled—a precaution too seldom taken. Wine is safe and preferable.

The peculiarities has Santorin. In places the soil has curious preservative qualities, so that corpses buried therein have been found upon exhumation (according to the local custom) after two years exactly as they were interred. Strengthened by this singular circumstance is the island belief in Vrykolakes, or vampires, creatures which figure conspicuously in the folklore of many of the Greek islands; though the peasants questioned on the subject, will shake their heads and mystically explain that these dread harpies exist for the purpose of keeping the children in order. Certainly there is many a brown-skinned, smooth-cheeked youngster who could make your flesh creep with tales he has heard of what the Vrykolakes do with those who are naughty; but there are not wanting among his elders, too, who shiver at the sound of a familiar cry or noise at night.

Beautiful in all its aspects is Santorin. Viewed from the sea it has all that beauty of form which belong to the islands of Greece, though gone now, for the most part, her ancient wooded glories. At sunset Santorin lies at rest in a sapphire sea, of glowing, fiery beauty. Touched by the rays of the western sun, the warm tones of the lava cliffs leap into living hues of gorgeous, fiery color. Magnificently the island blazes forth; then, ere the sun dips, transmuted.

Striking still, perhaps, the approach by moonlight. At the extremity of the crescent island's northern horn lies the town of Oean, its whitewashed houses piled high up along the edge of the precipitous cliff. The vessel nears, gliding smoothly up the moon path that is glittering upon a tranquil sea, and rounds the point with startling suddenness the airy township, looming strangely white, springs into view. No light shows there, save the mariner's solitary red beacon, the jumble of houses, straggling yet compact, their forms clearly but without perspective defined, takes a weird, unearthly look. Rich brown the towering cliffs and staring white the dwarf walls above it, under the dazzling radiance of the moon. Below, the shining, wrinkled sea, stretching a wide and level floor to the dimly-silhouetted boundaries of the encircling islands.

Oean—its name is derived from the legend that on this site Leonis was martyred in the year 304—has been built upon for many generations. Excavations made in search have yielded rich finds, and considerable remains are to be seen of an ancient Greek town—a theatre in square, some houses and temples, and a number of basaltic inscriptions roughly hammered out upon the rock. Today, though the traveler setting eyes for the first time upon the island finds the statement hard to believe, there are said to be some 16,000 inhabitants. Of the "towns" there are no fewer than fifteen, but two or three only can be reckoned as more than the tiniest of hamlets.

Architecturally, the island towns are curious, and nothing more—quaint labyrinths of misshapen cottages, thickly walled and whitewashed, adapted most ingeniously to the odd and seemingly perilous sites which many of them occupy. Here and there are well-built houses, the town being intersected by narrow "streets," roughly-paved, and allowing just sufficient space for two laden mules to pass. Roads there are none, vehicles being unknown. Communication between place and place is by means of narrow mule tracks, now of rough lava stones, now of thick and yielding volcanic dust, which wind tortuously between dykes of loosely-piled boulders.

Thera is the "capital," pertly seated on the very edge of the western cliff, and reached from the tiny harbor below by a paved, zigzag mule track, of exhausting length and steepness. Spread out in struggling wise, for some distance along the heights, the town presents to the sea quite an extensive appearance, to which added effect is given by the imposing and ambitious churches. The religious division of the community is sharp and remarkable. Though the majority of the people are adherents of the Greek Church, the Roman Catholics (largely recruited from Italians and other foreigners settled on the island in connection with the wine industry) are numerous, and the northern end of Thera is commonly referred to as the "Catholic town." The French Sisters of Charity have a school there, the Lazarist monks another; while there are also some Dominicans.

Vineyards cover most of the soil available for cultivation, the island producing a wine called Vino Santo, which was at one time largely exported (to Russia principally,) but has of late decreased in value. The vines flourish amazingly, and a curious custom obtains of plaiting them into basket-work close to the soil, and thus avoiding the destructive effects of wind. Many of the vines have the appearance of huge birds' nests, inside and outside of which the bunches of fruit are seen clustered. At vintage time, frequently, the heat is so intense that the grapes have to be gathered at night. Pumice stone is another native product exported. Large quantities may always be seen floating in the harbor, and the cliffs are in great part composed of the crumbling material.

Santorin, isle of enchantment enchantingly hamed! Is it doomed, one wonders, some day to share a fate akin to that of the two villages—unknown, forgotten—which were swallowed up long ages since, but revealed by a sudden opening of the mountain during the last eruption? The volcano, they say, is dead—or, at least, dying. Yet the water of the channels between the Kaymeni Islands, sulphurous as well as salt, boils ominously, and there are gaping holes, crusted round with yellow brimstone, from which issues the hot breath of the slumbering monster within. There are places, too, on the desolate burnt slopes, where the bare-footed boatman who guides one to the summit hops nimbly aside, even his tough soles being unable to bear the heat of the ground.

Leaning over the stern of the steamer as she churns her way northward from Thera, the traveler may more clearly discern the outline of the huge crater than from any part of its rim. In the middle lie the clustered islets, black and sullen, which form the peak, and as one watches them under the moon's magic spell one half expects them to yawn, and from out their lurid depths to see red ruin "leap sky-high in the moonlight."

Momentarily one expects it: momentarily it may happen. Who knows?

A. E. JOHNSON.

A RUSSIAN ARTILLERY OFFICER.

The Russian field marshal, Paskievitch, records the following incident: On one occasion he had ordered a well-sustained shell fire to be opened on a certain point which obstructed him in his operations, and impatiently awaited the result. Seeing that his orders were not obeyed, Paskievitch set spurs to his horse, and galloped toward the eminence on which the unlucky battery was stationed.

"Who is the fool in command here?" he asked.

"I am," answered an officer, stepping up to the general.

"Well, captain, how is it your shells have not got to work yet?"

"Because they are bad, and won't explode, General."

"All bosh, I tell you, sir; you don't catch me with such silly stuff. This very evening you shall be tried by court-martial."

The captain then took a shell out of the heap, lighted the fuse, and, holding the smoking projectile in his hand, he saluted his superior officer, saying: "See for yourself!" Paskievitch, without wincing, stood with folded arms awaiting to see whether the shell would burst or the fuse go out. When the match had gone out, the captain threw the shell on the ground, and the general, muttering to himself, "He is right," rushed off to the scene of action to take some other measures. The same evening, however, he sent the captain the Cross of St. Vladimir.—[London Weekly Telegraph.

CANNED VOICE FOR POSTERITY.

"It has become a common thing," said the talking-machine man, "for elderly people to come here, have records made, and take these records off with them to the safe deposit vaults, to be given to their children after death.

"It is pathetic to hear a man of middle age saying into a phonograph the speech that he wants his children to remember him by. Sometimes he has the speech all written out, and reads it off. Sometimes he has a few notes, a few headings, on a card, and elaborates his speech from these. The speeches, as a rule, are little moral lectures, advice on how to live. They are always beautiful, they are so simple and sincere."

The Road to Fame.

SOME OF THE BEGINNINGS OF GREAT CAREERS IN ART.

From London Tit-Bits.

FEW things are more interesting in the lives of great artists than the stories of how they drifted into the profession which they adorn.

As a boy, W. P. Frith, the great Academician, had no marked leanings toward art; in fact, when his father suggested that he should "go to London and learn to be a real artist," he answered, "I don't much care about it. I'd much rather be an auctioneer." "I remember perfectly," he says, "the deed which determined my future calling. One evening I asked for a pen and paper to copy the engraving of a dog. My motive, I freely confess, was merely to get an additional hour before going to bed; but my parents were so delighted with the sketch that not only was I presented with sixpence, but from that moment and on such evidence I was regarded as the genius of the family, and my schoolmasters were informed that all other learning must be considered secondary to this great gift."

In contrast to Mr. Frith, Marcus Stone, R. A., declares that he had the impulse to be a painter almost from the first moment of his life. His father was an artist of fame, and Mr. Stone began his own brilliant career, at the mature age of four, by covering a white mantelpiece with drawings. So precocious was the budding Academician that his first picture was seen on the Academy walls when the artist was a boy of 17.

Sir Lawrence Alma-Tadema was another infant prodigy whose first efforts in art were made at the age of 4; but it was only when his father realized that his very life depended on being allowed to follow his natural bent that the boy was allowed to substitute art for the study of the law, for which his father had designed him.

Leslie Ward, too, had a long struggle against parental opposition to an art career. "Perceiving my strong leaning toward art," he says, "my father opposed it as much as he could, and sent me to Sydney Smirke, R. A., to study architecture; this being, to his thinking, a more lucrative branch of the profession, and a less precarious one than that of a painter. The artistic side of my work interested me greatly, but bricks and mortar always seemed to go against the grain." And it was only after a long struggle that his father gave way and allowed him to enter as a student at the Royal Academy.

Sir Edward Burne-Jones had no thought whatever of an art career; in fact, he was destined for the church, until, as an Oxford undergraduate, he came under the influence of William Morris and Rossetti, and was induced to leave the University and take up the study of painting.

Holman Hunt was for many years an auctioneer's clerk before a happy sketch of an apple woman drawn in his spare office moments decided him to abandon the pen for the palette; while Ford Madox-Brown, more fortunate, was sent to Bruges at 14 to study art under Gregorius, and had a picture in the Academy before he was 20.

The late Sidney Cooper's first training in art was as apprentice to a coach painter; Sir Wyke Bayliss found his way to fame through an architect's office; Luke Fildes, R. A., worked for twenty years as a newspaper illustrator before he even sought admission to the Academy Schools; and E. J. Gregory drew on wood for the Graphic and other papers for many a year before he even dreamt of ever being a Royal Academician. Edwin A. Abbey won a world-wide reputation as an illustrator of books and magazines before he touched brush and palette in earnest; and David Murray, R. A., prefaced his distinguished career as a painter by eleven years of drudgery at an office desk.

Henry Woods, R. A., had nearly reached his thirtieth birthday before he painted his first picture, although for many years he had been an excellent illustrator of books; and, in striking contrast, Walter Crane was only a boy in knickerbockers when he spent every spare hour in "stalking cattle and sheep in the fields, whenever he could get a shot at them with pencil or brush." His first patron was a milkman, who was so delighted with the boy-artist's sketch of his pony that he rewarded him with a glass of milk and a free pass into his yard, "which was full of cocks and hens, cows and calves," a perfect paradise for the budding and ambitious artist. Mr. Crane was but 16 when his first Academy picture was exhibited.

But surely no man ever found his way to art fame by such a strange route as Tom Browne, R. I. "At the tender age of 11," he says, "I left school and took over the important and arduous post of errand boy to a firm of milliners. It was my business to carry round hats and bonnets to purchasers." Later, he was attached to a lithographic firm as a designer, "undertaking odd jobs after business hours, such as designing labels for cigar boxes," and he was quite delirious with joy when the editor of a comic paper accepted a number of his drawings, "for which he proposed to pay me thirty shillings!—six months of my lithographic pay. Nottingham could scarcely hold me after that."

NESTS WEIGHING FIVE TONS.

The largest birds' nests are to be found in Australia. The Australian jungle fowl build for nests great mounds, 15 feet in height and 125 or 150 feet in circumference. Grass, leaves, and other vegetable matter are used in the construction of the nests, which easily weigh a ton.

The Australian brush turkeys, working in colonies, build pyramidal nests even larger. One of these nests, on being removed, filled seven carts, and its total weight was five tons.

BIS-BIS

CRACKERS

Soup and Bis-Bis Soda Crackers—the first course for many a Sunday dinner today. Are you going to enjoy the pleasure of this splendid soda cracker, are you going to have YOUR share of such good eating?

If you want a cracker that makes a splendid substitute for bread and that is nourishing and healthful—buy BIS-BIS. You can't put anything on your table that is better eating. 5 cent packages.

BISHOP & COMPANY

Twenty-Three Gold Medals and Highest Awards in Europe and America.



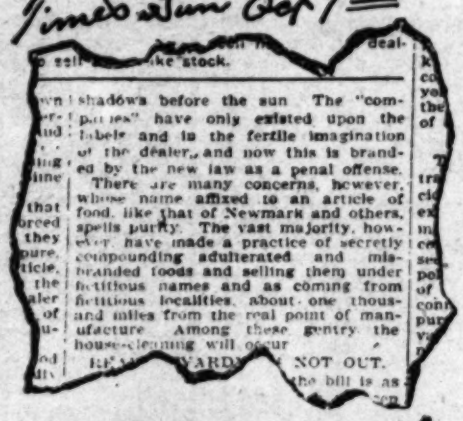
WELCOME

To the Pure Food Law

The following article, while speaking of the host of misbranded and adulterated foods—says the name

Newmark Spells Purity

From Los Angeles Times Sun Oct 7th



...shadows before the sun. The "companies" have only existed upon the labels and in the fertile imagination of the dealer, and now this is branded by the new law as a penal offense.

There are many concerns, however, whose name affixed to an article of food, like that of Newmark and others, spells purity. The vast majority, however, have made a practice of secretly compounding adulterated and misbranded foods and selling them under fictitious names and as coming from fictitious localities, about one thousand miles from the real point of manufacture. Among these gentry the house-cleaning will occur

...YARD'S ... NOT OUT.

...the bill is as ...

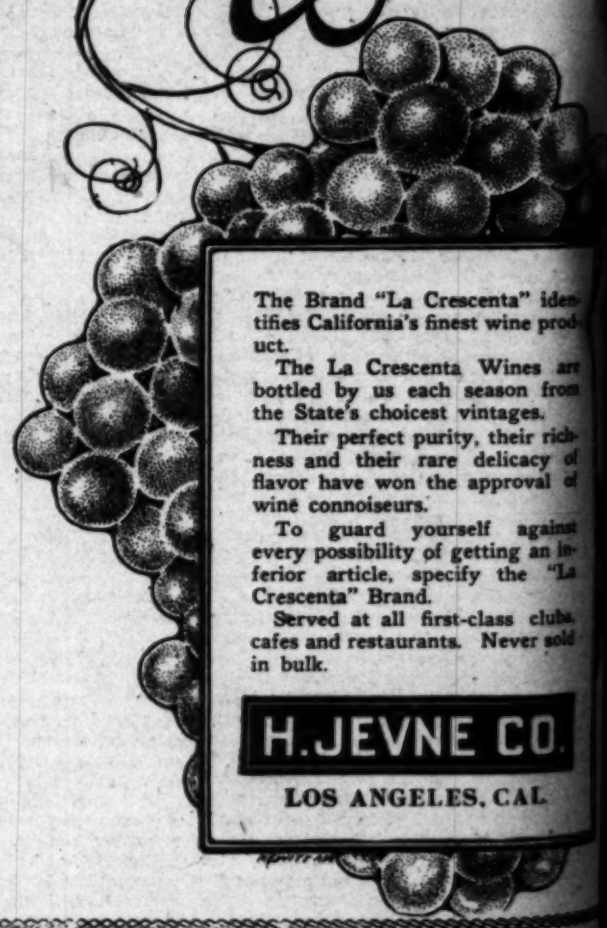
Newmark's Hawaiian Blend Coffee

is now and always has been the pure, unadulterated, untampered-with, full-flavored coffee berry.

Newmark's Hawaiian Blend is sold only in one-pound sealed packages. The package identifies the genuine.

NEWMARK BROS.,
Importers. Roasters. Packers.

La Crescenta Wines



The Brand "La Crescenta" identifies California's finest wine product.

The La Crescenta Wines are bottled by us each season from the State's choicest vintages.

Their perfect purity, their richness and their rare delicacy of flavor have won the approval of wine connoisseurs.

To guard yourself against every possibility of getting an inferior article, specify the "La Crescenta" Brand.

Served at all first-class clubs, cafes and restaurants. Never sold in bulk.

H. JEVNE CO.

LOS ANGELES, CAL.